



CONCLUSION OF HEALTH CHECKUP

ECU Number : 10179	MR Number : 23231679	Patient Name : ARVINDBHAI MANUBHAI
Age : 56	Sex : Male	Height : 155
Weight : 62.3	Ideal Weight : 55	BMI : 25.93
Date : 15/03/2024		

Hypothyroid

*T4 Thyroxine 100 mcg
1-0-0*

Asymt DNA

Dr. Manish Mittal

Internal Medicine

Note : General Physical Examination & routine Investigations included in the Health Checkup have certain limitations and may not be able to detect all the latent and asymptomatic diseases.



BHAILAL AMIN GENERAL HOSPITAL

ESTD. 1964



ECU Number : 10179 MR Number : 23231679 Patient Name : ARVINDBHAI MANUBHAI
Age : 56 Sex : Male Height : 155
Weight : 62.3 Ideal Weight : 55 BMI : 25.93
Date : 15/03/2024

Past H/O : K/C/O DM , HTN - IRREGULAR MEDICATIONS.
P/H OF KOCH IN DEC-2023.

Present H/O : NO MEDICAL COMPLAINS AT PRESENT.

Family H/O : NO F/H/O ANY MAJOR ILLNESS.

Habits : NO

Gen.Exam. : G.C.GOOD

B.P : 136/86

Pulse : 82

Others : SPO2 99 %

C.V.S : NAD

R.S. : NAD

Abdomen : NP

Spleen : NP

Skin : NAD

CMS : NAD

Advice :





BHAILAL AMIN GENERAL HOSPITAL



ECU Number : 10179 MR Number : 23231679 Patient Name: ARVINDBHAI MANUBHAI
Age : 56 Sex : Male Height : 155
Weight : 62.3 Ideal Weight : 55 BMI : 25.93
Date : 15/03/2024

Ophthalmic Check Up :

Right

Left

Ext Exam		NORMAL
Vision Without Glasses	6/6	6/6
Vision With Glasses	N.6 + 2.50 D SPH	N.6 + 2.50 D SPH
Final Correction	-	-
Fundus	NORMAL	
Colour Vision	NORMAL	
Advice	NIL	

Orthopaedic Check Up :

Ortho Consultation

Ortho Advice

ENT Check Up :

Ear

Nose

Throat

Hearing Test

ENT Advice

General Surgery Check Up :

General Surgery

Abdominal Lump

Hernia

External Genitals

PVR

Proctoscopy

Any Other

Surgical Advice





Patient Name : Mr. ARVINDBHAI MANUBHAI PATEL
 Gender / Age : Male / 56 Years 8 Months 13 Days
 MR No / Bill No. : 23231679 / 242090673
 Consultant : Dr. Manish Mittal
 Location : OPD

Type : OPD
 Request No. : 208043
 Request Date : 15/03/2024 08:18 AM
 Collection Date : 15/03/2024 08:22 AM
 Approval Date : 15/03/2024 02:35 PM

CBC + ESR

Test	Result	Units	Biological Ref. Range
Haemoglobin.			
Haemoglobin	16.6	gm/dL	13 - 17
Red Blood Cell Count (T-RBC)	6.36	mill/cmm	4.5 - 5.5
Hematocrit (HCT)	53.0	%	40 - 50
Mean Corpuscular Volume (MCV)	83.3	fl	83 - 101
Mean Corpuscular Haemoglobin (MCH)	26.1	pg	27 - 32
MCH Concentration (MCHC)	31.3	%	31.5 - 34.5
Red Cell Distribution Width (RDW-CV)	15.7	%	11.6 - 14
Red Cell Distribution Width (RDW-SD)	46.1	fl	39 - 46
Total Leucocyte Count (TLC)			
Total Leucocyte Count (TLC)	5.29	thou/cmm	4 - 10
Differential Leucocyte Count			
Polymorphs	78	%	40 - 80
Lymphocytes	13	%	20 - 40
Eosinophils	1	%	1 - 6
Monocytes	8	%	2 - 10
Basophils	0	%	0 - 2
Polymorphs (Abs. Value)	4.11	thou/cmm	2 - 7
Lymphocytes (Abs. Value)	0.69	thou/cmm	1 - 3
Eosinophils (Abs. Value)	0.08	thou/cmm	0.2 - 0.5
Monocytes (Abs. Value)	0.36	thou/cmm	0.2 - 1
Basophils (Abs. Value)	0.05	thou/cmm	0.02 - 0.1
Immature Granulocytes	0.8	%	1 - 3 : Borderline > 3 : Significant
Platelet Count			
Platelet Count	296	thou/cmm	150 - 410
Remarks	This is counter generated CBC Report, smear review is not done		
ESR	24	mm/1 hr	0 - 12

Test Results are dependent on a number of variables & technical limitations. Hence, it is advised to correlate with clinical findings and other related investigations before any firm opinion is made. Recheck / retest may be requested.

365 Days / 24 Hours Laboratory Services

Home Collection Facility Available
(Mon To Sat 8:00 am to 5:00 pm)



BHAILAL AMIN
GENERAL HOSPITAL

📍 Bhailal Amin Marg, Gorwa, Vadodara, Gujarat 390003.

🌐 www.baghospital.com | 📞 : 080 69 70 70 70 | Follow us : 📱

DEPARTMENT OF LABORATORY MEDICINE

Patient Name : Mr. ARVINDBHAI MANUBHAI PATEL
Gender / Age : Male / 56 Years 8 Months 13 Days
MR No / Bill No. : 23231679 / 242090673
Consultant : Dr. Manish Mittal
Location : OPD

Type : OPD
Request No. : 208043
Request Date : 15/03/2024 08:18 AM
Collection Date : 15/03/2024 08:22 AM
Approval Date : 15/03/2024 02:35 PM

CBC + ESR

Immature Granulocyte (IG) count is a useful early marker of infection or inflammation, even when other markers are normal. It is an early and rapid discrimination of bacterial from viral infections. It is also increased in patients on steroid therapy / chemotherapy or haematological malignancy. High IG is always pathological; except in pregnancy and neonates of < 7 days.
Method : HB by Non-Cyanide Hemoglobin analysis method. HCT by RBC pulse height detection method. RBC, TLC & PLC are by Particle Count by Electrical Impedance in Cell Counter by Fluorescent flow cytometry using a semi-conductor laser and hydrodynamic focusing in dedicated channels. Optical Platelets by Fluorescent + Laser Technology. MCV, MCH, MCHC, RDW (CV & SD) are calculated parameter. DLC by Flowcytometry method using semi-conductor Laser+Smear verification.

ESR on ESL-30, comparable to Westergrens method and in accordance to ICSH reference method.

---- End of Report ----

Dr. Ameer Soni
MD (Path)

Test Results are dependent on a number of variables & technical limitations. Hence, it is advised to correlate with clinical findings and other related investigations before any firm opinion is made. Recheck / retest may be requested.



Patient Name : Mr. ARVINDBHAI MANUBHAI PATEL
 Gender / Age : Male / 56 Years 8 Months 13 Days
 MR No / Bill No. : 23231679 / 242090673
 Consultant : Dr. Manish Mittal
 Location : OPD

Type : OPD
 Request No. : 208043
 Request Date : 15/03/2024 08:18 AM
 Collection Date : 15/03/2024 08:22 AM
 Approval Date : 15/03/2024 12:35 PM

Haematology

Test	Result	Units	Biological Ref. Range
Blood Group			
ABO system	O		
Rh system.	Positive		

By Gel Technology / Tube Agglutination Method

Note :

- This blood group has been done with new sensitive Gel Technology using both Forward and Reverse Grouping Card with Autocontrol
- This method check's group both on Red blood cells and in Serum for "ABO" group.

---- End of Report ----

Dr. Rakesh Vaidya
MD (Path). DCP.



Patient Name : Mr. ARVINDBHAI MANUBHAI PATEL
 Gender / Age : Male / 56 Years 8 Months 13 Days
 MR No / Bill No. : 23231679 / 242090673
 Consultant : Dr. Manish Mittal
 Location : OPD

Type : OPD
 Request No. : 208043
 Request Date : 15/03/2024 08:18 AM
 Collection Date : 15/03/2024 08:22 AM
 Approval Date : 15/03/2024 12:35 PM

Fasting Plasma Glucose

Test	Result	Units	Biological Ref. Range
<i>Fasting Plasma Glucose</i>			
Fasting Plasma Glucose	166	mg/dL	70 - 110
Remarks	K/C/O Diabetic		
Post Prandial 2 Hr. Plasma Glucose	170	mg/dL	70 - 140

By Hexokinase method on EXL Dade Dimension

---- End of Report ----

Dr. Rakesh Vaidya
 MD (Path). DCP.



Patient Name : Mr. ARVINDBHAI MANUBHAI PATEL
 Gender / Age : Male / 56 Years 8 Months 13 Days
 MR No / Bill No. : 23231679 / 242090673
 Consultant : Dr. Manish Mittal
 Location : OPD

Type : OPD
 Request No. : 208043
 Request Date : 15/03/2024 08:18 AM
 Collection Date : 15/03/2024 08:22 AM
 Approval Date : 15/03/2024 02:39 PM

HbA1c (Glycosylated Hb)

Test	Result	Units	Biological Ref. Range
HbA1c (Glycosylated Hb)			
Glycosylated Hemoglobin (HbA1c)	8.1	%	
estimated Average Glucose (e AG) *	185.77	mg/dL	

*(Method:**By Automated HPLC analyser on D-10 Biorad. NGSP Certified, US-FDA approved, Traceable to IFCC reference method.*** Calculated valued for past 60 days, derived from HbA1c %, based on formula recommended by the A1c - Derived Average Glucose study from ADA and EASD funded The ADAG trial.**Guidelines for Interpretation:**Indicated Glycemic control of previous 2-3 months*

HbA1c%	e AG (mg/dl)	Glycemic control
> 8	> 183	Action suggested...High risk of developing long-term complications. Action suggested, depends on individual patient circumstances
7 - 8	154 - 183	Good
< 7	↓ 154	Goal...Some danger of hypoglycemic reaction in type I Diabetics. Some Glucose intolerant individuals and Sub-Clinical diabetics may demonstrate (elevated) HbA1c in this area.
6 - 7	126 - 154	Near Normal
< 6	< 126	Nondiabetic level)

--- End of Report ---

Dr. Arnee Soni
MD (Path)



Patient Name : Mr. ARVINDBHAI MANUBHAI PATEL
 Gender / Age : Male / 56 Years 8 Months 13 Days
 MR No / Bill No. : 23231679 / 242090673
 Consultant : Dr. Manish Mittal
 Location : OPD

Type : OPD
 Request No. : 208043
 Request Date : 15/03/2024 08:18 AM
 Collection Date : 15/03/2024 08:22 AM
 Approval Date : 15/03/2024 12:35 PM

Complete Lipid Profile

Test	Result	Units	Biological Ref. Range
Complete Lipid Profile			
Appearance	Clear		
Triglycerides	45	mg/dL	1 - 150
<i>(Done by Lipase /Glycerol kinase on Vitros 5600)</i>			
<i>< 150 Normal</i>			
<i>150-199 Borderline High</i>			
<i>200-499 High</i>			
<i>> 499 Very High)</i>			
Total Cholesterol	137	mg/dL	1 - 200
<i>(Done by Colorimetric - Cholesterol Oxidase, esterase, peroxidase on Vitros 5600.</i>			
<i><200 mg/dL - Desirable</i>			
<i>200-239 mg/dL - Borderline High</i>			
<i>> 239 mg/dL - High)</i>			
HDL Cholesterol	46	mg/dL	40 - 60
<i>(Done by Colorimetric: non HDL precipitation method PTA/MgCl2 on Vitros 5600</i>			
<i>< 40 Low</i>			
<i>> 60 High)</i>			
Non HDL Cholesterol (calculated)	91	mg/dL	1 - 130
<i>(Non- HDL Cholesterol</i>			
<i>< 130 Desirable</i>			
<i>139-159 Borderline High</i>			
<i>160-189 High</i>			
<i>> 191 Very High)</i>			
LDL Cholesterol	85	mg/dL	1 - 100
<i>(Done by Enzymatic (Two Step CHE/CHOI/POD) on Vitros 5600</i>			
<i>< 100 Optimal</i>			
<i>100-129 Near / above optimal</i>			
<i>130-159 Borderline High</i>			
<i>160-189 High</i>			
<i>> 189 Very High)</i>			
VLDL Cholesterol (calculated)	9	mg/dL	12 - 30
LDL Ch. / HDL Ch. Ratio	1.85		2.1 - 3.5
T. Ch./HDL Ch. Ratio	2.98		3.5 - 5
<i>(Recent NECP / ATP III Guidelines / Classification (mg/dl) :)</i>			

---- End of Report ----

Dr. Rakesh Vaidya
MD (Path). DCP.



Patient Name : Mr. ARVINDBHAI MANUBHAI PATEL
 Gender / Age : Male / 56 Years 8 Months 13 Days
 MR No / Bill No. : 23231679 / 242090673
 Consultant : Dr. Manish Mittal
 Location : OPD

Type : OPD
 Request No. : 208043
 Request Date : 15/03/2024 08:18 AM
 Collection Date : 15/03/2024 08:22 AM
 Approval Date : 15/03/2024 12:35 PM

Liver Function Test (LFT)

Test	Result	Units	Biological Ref. Range
Bilirubin			
Bilirubin - Total	0.77	mg/dL	0 - 1
Bilirubin - Direct	0.31	mg/dL	0 - 0.3
Bilirubin - Indirect	0.46	mg/dL	0 - 0.7
<i>(Done by Dual Wavelength - Reflectance Spectrophotometry on Vitros 5600)</i>			
Aspartate Aminotransferase (SGOT/AST)	33	U/L	15 - 40
<i>(Done by Multipoint Rate Colorimetric with P-5-P on Vitros 5600)</i>			
Alanine Aminotransferase (SGPT/ALT)	27	U/L	16 - 63
<i>(Done by Multipoint-Rate/Colorimetric with P-5-P (pyridoxa-5-phosphate) on Vitros 5600)</i>			
Alkaline Phosphatase	85	U/L	56 - 119
<i>(Done by Multipoint-Rate - p-nitrophenyl Phosphate, AMP buffer on Vitros 5600)</i>			
Gamma Glutamyl Transferase (GGT)	32	U/L	15 - 85
<i>(Done by Multipoint Rate - L-γ⁵-glutamyl-p-nitroanilide on Vitros 5600)</i>			
Total Protein			
Total Proteins	8.02	gm/dL	6.4 - 8.2
Albumin	4.39	gm/dL	3.4 - 5
Globulin	3.63	gm/dL	3 - 3.2
A : G Ratio	1.21		1.1 - 1.6
<i>(Done by Biuret endpoint and Bromocresol green method on vitros 5600.)</i>			

---- End of Report ----

Dr. Rakesh Vaidya
MD (Path). DCP.



PatientName : Mr. ARVINDBHAI MANUBHAI PATEL
 Gender / Age : Male / 56 Years 8 Months 13 Days
 MR No / Bill No. : 23231679 / 242090673
 Consultant : Dr. Manish Mittal
 Location : OPD

Type : OPD
 Request No. : 208043
 Request Date : 15/03/2024 08:18 AM
 Collection Date : 15/03/2024 08:22 AM
 Approval Date : 15/03/2024 12:36 PM

Renal Function Test (RFT)

Test	Result	Units	Biological Ref. Range
Urea (Done by Endpoint/Colorimetric - Urease on Vitros 5600)	24	mg/dL	10 - 45
BUN	11.21	mg/dL	5 - 21
Creatinine (By Modified Kinetic Jaffe Technique)	0.67	mg/dL	0.9 - 1.3
Estimate Glomerular Filtration rate (Ref. range : > 60 ml/min for adults between age group of 18 to 70 yrs. eGFR Calculated by IDMS Traceable MDRD Study equation. Reporting of eGFR can help facilitate early detection of CKD. By Modified Kinetic Jaffe Technique)	More than 60		
Uric acid (Done by Colorimetric - Uricase, Peroxidase on Vitros 5600)	3.7	mg/dL	3.4 - 7.2

---- End of Report ----

Dr. Rakesh Vaidya
MD (Path), DCP.



Patient Name : Mr. ARVINDBHAI MANUBHAI PATEL
 Gender / Age : Male / 56 Years 8 Months 13 Days
 MR No / Bill No. : 23231679 / 242090673
 Consultant : Dr. Manish Mittal
 Location : OPD

Type : OPD
 Request No. : 208043
 Request Date : 15/03/2024 08:18 AM
 Collection Date : 15/03/2024 08:22 AM
 Approval Date : 15/03/2024 12:36 PM

Thyroid Hormone Study

Test	Result	Units	Biological Ref. Range
Triiodothyronine (T3) (Done by CLIA based method on automated immunoassay Vitros 5600. Reference interval (ng/ml) 1 - 3 days : 0.1 - 7.4 1-11 months : 0.1 - 2.45 1-5 years : 0.1 - 2.7 6-10 years : 0.9 - 2.4 11-15 years : 0.8 - 2.1 16-20 years : 0.8 - 2.1 Adults (20 - 99 years) : 1.07 - 1.85 Pregnancy (in last 5 months) : 1.2 - 2.5 (Reference : Tietz - Clinical guide to laboratory test, 4th edition))	1.16	ng/ml	
Thyroxine (T4) (Done by CLIA based method on automated immunoassay Vitros 5600. Reference interval (mcg/dL) 1 - 3 days : 11.8 - 22.6 1 - 2 weeks : 9.8 - 16.6 1 - 4 months : 7.2 - 14.4 4 - 12 months : 7.8 - 16.5 1-5 years : 7.3 - 15.0 5 - 10 years : 6.4 - 13.3 10 - 20 years : 5.6 - 11.7 Adults (20-99 years) : 5.91 - 12.98 (Reference : Tietz - Clinical guide to laboratory test, 4th edition))	5.48	mcg/dL	
Thyroid Stimulating Hormone (US-TSH) (Done by CLIA based method on automated immunoassay Vitros 5600. Reference interval (microIU/ml) Infants (1-4 days) : 1.0 - 39 2-20 weeks : 1.7 - 9.1 5 months - 20 years : 0.7 - 6.4 Adults (20-99 years) : 0.4001 - 4.049 Pregnancy : 1st trimester : 0.3 - 4.5 2nd trimester : 0.5 - 4.6 3rd trimester : 0.8 - 5.2 (Reference : Tietz - Clinical guide to laboratory test, 4th edition))	17.2 R/C	microIU/ml	

Test Results are dependent on a number of variables & technical limitations. Hence, it is advised to correlate with clinical findings and other related investigations before any firm opinion is made, Recheck / retest may be requested.

---- End of Report ----

Dr. Rakesh Vaidya
MD (Path). DCP.



Patient Name : Mr. ARVINDBHAI MANUBHAI PATEL
 Gender / Age : Male / 56 Years 8 Months 13 Days
 MR No / Bill No. : 23231679 / 242090673
 Consultant : Dr. Manish Mittal
 Location : OPD

Type : OPD
 Request No. : 208043
 Request Date : 15/03/2024 08:18 AM
 Collection Date : 15/03/2024 08:22 AM
 Approval Date : 15/03/2024 12:34 PM

PSA (Prostate Specific Antigen)

Test	Result	Units	Biological Ref. Range
Total PSA	0.356	ng/ml	0 - 4

(Method : Done by CLIA based method on automated immunoassay Vitros 5600.)

Remark :

Age related reference range for interpretation :

< 40 yrs : 0.21 - 1.72

40 - 49 yrs : 0.27 - 2.19

50 - 59 yrs : 0.27 - 3.42

60 - 69 yrs : 0.27 - 6.16

>69 yrs : 0.21 - 6.77

TPSA may be raised usually mildly in benign prostatic conditions

like hyperplasia. Typically 30 % of BPH may show values

between 4-10 and 7 % between 10-40.

In Prostatic Malignancy 43 % show values below 4

21 % between 4 to 10

20 % between 10 to 40 &

16 % above 40)

----- End of Report -----

Dr. Rakesh Vaidya
MD (Path). DCP.



Patient Name : Mr. ARVINDBHAI MANUBHAI PATEL
 Gender/ Age : Male / 56 Years 8 Months 13 Days
 MR No / Bill No. : 23231679 / 242090673
 Consultant : Dr. Manish Mittal
 Location : OPD

Type : OPD
 Request No. : 208043
 Request Date : 15/03/2024 08:18 AM
 Collection Date : 15/03/2024 08:22 AM
 Approval Date : 15/03/2024 12:36 PM

Urine routine analysis (Auto)

Test	Result	Units	Biological Ref. Range
Physical Examination			
Quantity	20	mL	
Colour	Pale Yellow		
Appearance	Clear		
Chemical Examination (By Reagent strip method)			
pH	5.0		4.6 - 8.0
Specific Gravity	1.032		1.005 - 1.030
Protein	1+ (R/C)		Negative
Glucose	2+ (R/C)		Negative
Ketones	Negative		Negative
Bilirubin	Negative		Negative
Urobilinogen	Negative		Negative (upto 1)
Blood	1+		Negative
Leucocytes	Negative		Negative
Nitrite	Negative		Negative
Microscopic Examination (by Microscopy after Centrifugation at 2000 rpm for 10 min or on fully automated Sysmex urine sedimentation analyzer UF4000)			
Red Blood Cells	1 - 5	/hpf	0 - 2
Leucocytes	0 - 1	/hpf	0 - 5
Epithelial Cells	0 - 1	/hpf	0 - 5
Casts	Nil	/lpf	Nil
Crystals	Nil	/hpf	Nil
Mucus	Absent	/hpf	Absent
Organism	Absent		

Reference : Wallach`s Interpretation to laboratory test, 10th edition

---- End of Report ----

Dr. Rakesh Vaidya
MD (Path). DCP.

Patient No. : 23231679 Report Date : 15/03/2024
Request No. : 190108034 15/03/2024 8.18 AM
Patient Name : **Mr. ARVINDBHAI MANUBHAI PATEL**
Gender / Age : Male / 56 Years 8 Months 13 Days

X-Ray Chest AP

Both lung fields are clear.
Both costophrenic sinuses appear clear.
Heart size is normal.
Hilar shadows show no obvious abnormality.
Aorta is normal.



Dr. Priyanka Patel, MD.

Consultant Radiologist





- Computerized Radiography
- Ultra Sensitive Colour Doppler
- Ultra High Resolution Sonography
- Multi-Detector CT Scan
- Magnetic Resonance Imaging (MRI)
- Mammography
- Interventional Radiology
- Digital Subtraction Angiography (DSA)
- Foetal Echocardiography
- Echocardiography
- 4D USG & Doppler

DEPARTMENT OF DIAGNOSTIC RADIOLOGY

Patient No. : 23231679 Report Date : 15/03/2024
 Request No. : 190108046 15/03/2024 8.18 AM
 Patient Name : Mr. ARVINDBHAI MANUBHAI PATEL
 Gender / Age : Male / 56 Years 8 Months 13 Days

USG : Screening for Abdomen (excluding Pelvis) Or Upper Abdomen

Liver is normal in size and echo pattern. No mass lesion identified. The hepatic veins are clear and patent. PV patent. No dilated IHBR.

Gall bladder is well distended and shows no obvious abnormality. Common bile duct measures 4 mm in diameter.

Pancreas shows no obvious abnormality. Tail obscured.
 Spleen is normal size and echo pattern.

Both kidneys are normal in shape and position. Normal echogenicity and cortico medullary differentiation is noted. No hydronephrosis seen. **22x19mm sized cyst with internal septations is seen at mid pole of right kidney and a 14x10mm sized simple cyst is seen at mid pole of left kidney.**

No ascites.

COMMENT:

- **Cyst with internal septa in right kidney and simple cyst in left kidney.**

Kindly correlate clinically

• ULTRA SONOGRAPHY CANNOT DETECT ALL ABNORMALITIES
 • NOT VALID FOR MEDICO-LEGAL PURPOSES
 • CLINICAL CORRELATION RECOMMENDED

Dr. Harsh Sanjay Vyas,
 Consultant Radiologist



Patient No. : 23231679 Report Date : 15/03/2024
Request No. : 190108051 15/03/2024 8.18 AM
Patient Name : **Mr. ARVINDBHAI MANUBHAI PATEL**
Gender / Age : Male / 56 Years 8 Months 13 Days

Echo Doppler Screening

MITRAL VALVE : NORMAL, TRIVIAL MR, NO MS
AORTIC VALVE : NORMAL, NO AR, NO AS
TRICUSPID VALVE : NORMAL, TRIVIAL TR, NO PAH
PULMONARY VALVE : NORMAL
LEFT ATRIUM : NORMAL
AORTA : NORMAL
LEFT VENTRICLE : NORMAL LV SIZE AND SYSTOLIC FUNCTION LVEF -- 60%, NO
RESTING REGIONAL WALL MOTION ABNORMALITY
RIGHT ATRIUM : NORMAL
RIGHT VENTRICLE : NORMAL
I.V.S. : 1.30cm, HYPERTROPHY, INTACT
I.A.S. : INTACT
PULMONARY ARTERY : NORMAL
PERICARDIUM : NORMAL
COLOUR/DOPPLER FLOW MAPPING : TRIVIAL MR, NO AR, TRIVIAL TR, NO PAH

FINAL CONCLUSION:

1. CONCENTRIC LV HYPERTROPHY
2. NORMAL LV SYSTOLIC FUNCTION, LVEF -- 60%
3. NO RESTING REGIONAL WALL MOTION ABNORMALITY
4. GRADE I LV DIASTOLIC DYSFUNCTION
5. NORMAL RIGHT HEART SIZE AND RV PRESSURES
6. NORMAL CARDIAC VALVES, NO MITRAL // AORTIC STENOSIS
7. NO PERICARDIAL EFFUSION, CLOT OR VEGETATION SEEN, SR+.

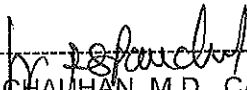
Dr. V.C. CHAUHAN, M.D., CARD.

Name: Mr. anindbhai m patel -
Patient ID: Ecu/ 23231679

15.03.2024 08:21:49
Standard 12-Lead

BHAILAL AMIN GENERAL HOSPITAL

Age: 056Y
Gender: Male
Ref: phys.

Pacemaker: Unknown

Remark:

HR 81 bpm
RR 740 ms
P axis 0°
QRS axis 1°
T axis 78°
PR 125 ms
QR 80 ms
QTcB 429 ms

Unconfirmed report

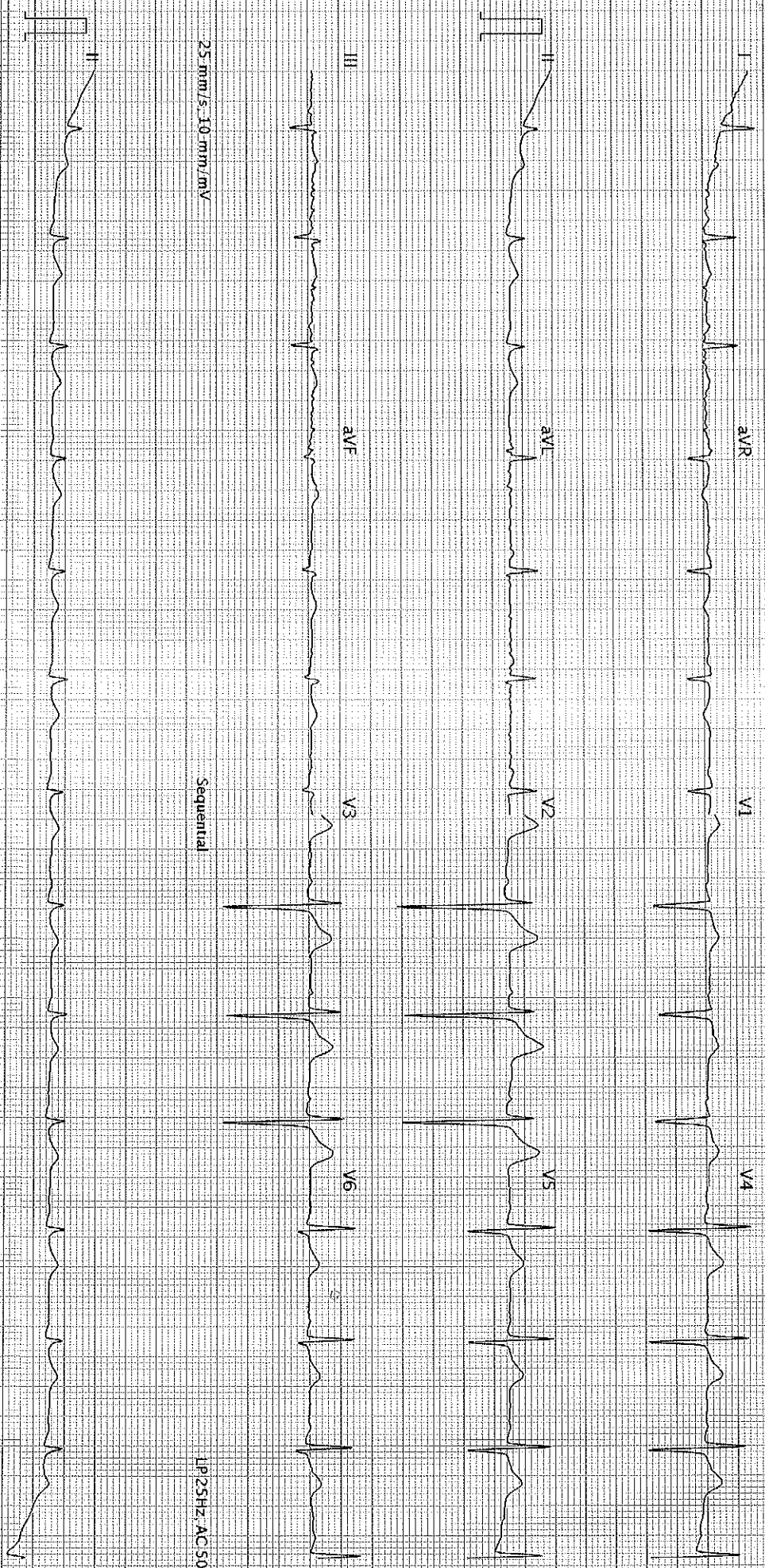

25 mm/s, 10 mm/mV

25 mm/s, 10 mm/mV

Sequential

LP 25Hz, AC 50Hz

AT-102-C2-12-0 (1080-011030)

BHAILAL AMIN GENERAL HOSPITAL Printed on 15.03.2024 08:22:02

LP 25Hz, AC 50Hz

Page 1 of 1

SCHILLER

Part No. 2.157048V

S-92