



ભારત સરકાર

Government of India



ભાવિકકુમાર ચીમનભાઈ પટેલ  
Bhavikkumar Chimmanbhai Patel

જન્મનું વર્ષ / Year of Birth : 1990

પુરુષ / Male



**5969 5156 4465**

આધાર – સામાન્ય માણસનો અધિકાર



भारतीय विशिष्ट योणभाए प्राधिकरण  
Unique Identification Authority of India

सरनामं: S/O: चीमनभाए पटेल, 7/बी,  
धार्मि नगर, कबीलपोर, कालीयावाडी, नवसारी,  
कबीलपोर, नवसारी, गुजरात, 396424

Address: S/O: Chimanbhai Patel, 7/b,  
dharmin nagar, kabilpore, kaliyawadi,  
Navsari, Kabilpore, Navsari, Gujarat,  
396424

**5969 5156 4465**



1947  
1800 300 1947



help @ uidai.gov.in

WWW

www.uidai.gov.in

प्रति,

समन्वयक,  
Mediwheel (Arcofemi Healthcare Limited)  
हेल्पलाइन नंबर: 011-41195959

महोदय/ महोदया,

विषय: बैंक ऑफ़ बड़ौदा के कर्मचारियों के लिए वार्षिक स्वास्थ्य जांच।

हम आपको सूचित करना चाहते हैं कि हमारे कर्मचारी जिनका विवरण निम्नानुसार हैं हमारे करार के अनुसार आपके द्वारा उपलब्ध कराई गई कैशलेस वार्षिक स्वास्थ्य जांच सुविधा का लाभ लेना चाहते हैं।

	कर्मचारी विवरण
नाम	MR. PATEL BHAVIKKUMAR CHIMANBHAI
क.कू.संख्या	79525
पदनाम	SINGLE WINDOW OPERATOR A
कार्य का स्थान	NAVSARI,PANCH HATDI
जन्म की तारीख	25-07-1990
स्वास्थ्य जांच की प्रस्तावित तारीख	16-03-2024
बुकिंग संदर्भ सं.	23M79525100099648E

यह अनुमोदन/ संस्तुति पत्र तभी वैध माना जाएगा जब इसे बैंक ऑफ़ बड़ौदा के कर्मचारी आईडी कार्ड की प्रति के साथ प्रस्तुत किया जाएगा। यह अनुमोदन पत्र दिनांक **13-03-2024** से **31-03-2024** तक मान्य है। इस पत्र के साथ किए जाने वाले चिकित्सा जांच की सूची अनुलग्नक के रूप में दी गई है। कृपया नोट करें कि उक्त स्वास्थ्य जांच हमारी टाई-अप व्यवस्था के अनुसार कैशलेस सुविधा है। हम अनुरोध करते हैं कि आप हमारे कर्मचारी के स्वास्थ्य जांच संबंधी आवश्यकताओं पर उचित कार्रवाई करें तथा इस संबंध में अपनी सर्वोच्च प्राथमिकता तथा सर्वोत्तम संसाधन उपलब्ध कराएं। उपर्युक्त सारणी में दी गई कर्मचारी कूट संख्या एवं बुकिंग संदर्भ संख्या का उल्लेख अनिवार्य रूप से इनवॉइस में किया जाना चाहिए।

हम इस संबंध में आपके सहयोग की अपेक्षा करते हैं।

भवदीय,

हस्ता/-

(मुख्य महाप्रबंधक)

मानव संसाधन प्रबंधन विभाग

बैंक ऑफ़ बड़ौदा

(नोट: यह कंप्यूटर द्वारा जनरेट किया गया पत्र है। हस्ताक्षर की आवश्यकता नहीं है। कृपया किसी भी स्पष्टीकरण के लिए Mediwheel (Arcofemi Healthcare Limited) से संपर्क करें।)



## LETTER OF APPROVAL / RECOMMENDATION

To,

The Coordinator,  
Mediwheel (Arcofemi Healthcare Limited)  
Helpline number: 011- 41195959

Dear Sir / Madam,

### **Sub: Annual Health Checkup for the employees of Bank of Baroda**

This is to inform you that the following employee wishes to avail the facility of Cashless Annual Health Checkup provided by you in terms of our agreement.

<b>PARTICULARS</b>	<b>EMPLOYEE DETAILS</b>
NAME	MR. PATEL BHAVIKKUMAR CHIMANBHAI
EC NO.	79525
DESIGNATION	SINGLE WINDOW OPERATOR A
PLACE OF WORK	NAVSARI,PANCH HATDI
BIRTHDATE	25-07-1990
PROPOSED DATE OF HEALTH CHECKUP	16-03-2024
BOOKING REFERENCE NO.	23M79525100099648E

This letter of approval / recommendation is valid if submitted along with copy of the Bank of Baroda employee id card. This approval is valid from **13-03-2024** till **31-03-2024** The list of medical tests to be conducted is provided in the annexure to this letter. Please note that the said health checkup is a **cashless facility** as per our tie up arrangement. We request you to attend to the health checkup requirement of our employee and accord your top priority and best resources in this regard. The EC Number and the booking reference number as given in the above table shall be mentioned in the invoice, invariably.

We solicit your co-operation in this regard.

Yours faithfully,

Sd/-

**Chief General Manager**  
**HRM Department**  
**Bank of Baroda**

(Note: This is a computer generated letter. No Signature required. For any clarification, please contact Mediwheel (Arcofemi Healthcare Limited))

### SUGGESTIVE LIST OF MEDICAL TESTS

FOR MALE	FOR FEMALE
CBC	CBC
ESR	ESR
Blood Group & RH Factor	Blood Group & RH Factor
Blood and Urine Sugar Fasting	Blood and Urine Sugar Fasting
Blood and Urine Sugar PP	Blood and Urine Sugar PP
Stool Routine	Stool Routine
<b>Lipid Profile</b>	<b>Lipid Profile</b>
Total Cholesterol	Total Cholesterol
HDL	HDL
LDL	LDL
VLDL	VLDL
Triglycerides	Triglycerides
HDL / LDL ratio	HDL / LDL ratio
<b>Liver Profile</b>	<b>Liver Profile</b>
AST	AST
ALT	ALT
GGT	GGT
Bilirubin (total, direct, indirect)	Bilirubin (total, direct, indirect)
ALP	ALP
Proteins (T, Albumin, Globulin)	Proteins (T, Albumin, Globulin)
<b>Kidney Profile</b>	<b>Kidney Profile</b>
Serum creatinine	Serum creatinine
Blood Urea Nitrogen	Blood Urea Nitrogen
Uric Acid	Uric Acid
HBA1C	HBA1C
Routine urine analysis	Routine urine analysis
USG Whole Abdomen	USG Whole Abdomen
<b>General Tests</b>	<b>General Tests</b>
X Ray Chest	X Ray Chest
ECG	ECG
2D/3D ECHO / TMT	2D/3D ECHO / TMT
Stress Test	Thyroid Profile (T3, T4, TSH)
PSA Male (above 40 years)	Mammography (above 40 years) and Pap Smear (above 30 years).
Thyroid Profile (T3, T4, TSH)	Dental Check-up consultation
Dental Check-up consultation	Physician Consultation
Physician Consultation	Eye Check-up consultation
Eye Check-up consultation	Skin/ENT consultation
Skin/ENT consultation	Gynaec Consultation



बैंक ऑफ़ बड़ोदा  
Bank of Baroda



नाम

भाविककुमार श्रीधर

Name

BHAVIKKUMAR SHRIDHAR BHAI PATEL

कर्मचारी कूट क्र.

E.C. No.

079525

*Asule*

जारीकर्ता प्राधिकारी  
Issuing Authority

*B. C. Patel*

धारक के हस्ताक्षर  
Signature of Holder



# YASHFEEN CARDIAC HOSPITAL™

At. & Po. Viraval, Navsari. 396 445. Phone (H) (02637) 235725

Website : www.yashfeenhospital.in E-mail : info@yashfeenhospital.in  
(For Laboratory Reports Only)



Patient Name : BHAVIKKUMAR CHIMANBHAI PATEL Age : 33 Years Sex : M  
Ref By Dr. : - Area : Kabilpore Date : 16/03/2024  
Sample Time : 16/03/2024 08:36 No : 6 Time : 12:17PM

## HAEMOGRAM

Test	Findings	UOM	Normal Range
HAEMOGLOBIN	<b>13.4</b>	gm/dl	M-13.5-17.0 gm/dl F-11.5-15.5 gm/dl
<b>HAEMOGRAM</b>			
RED BLOOD CELL	5.60	10 <sup>6</sup> /μL	3.76-5.70
TOTAL LEUCOCYTE COUNT	5400	cells/cumm	4,000-11,000cells/cumm
<b>Differential Count</b>			
Neutrophil	41	%	40-75 %
Lymphocytes	<b>50</b>	%	20-40 %
Eosinophil	4	%	01-06 %
Monocytes	5	%	02-10 %
Basophils	0	%	00-00 %
PLATELET COUNT	348000	lacs/cumm	1.5-5.5 Lacs/cumm
<b>RBC INDICES</b>			
P.C.V.	41.2	%	Male-40-56%, Female-37-47%
M.C.V.	<b>73.6</b>	cu/microns	76.0-94.0
M.C.H.	<b>23.9</b>	pg	27.0-30.0
M.C.H.C.	32.5	-	30.0-35.0
BLOOD GROUP	" O "	-	-
RH FACTOR	POSITIVE	-	-
E.S.R.(1 hour)	<b>2</b>	mm/hr.	Male-5-10 mm/hr, Female-5-20 mm/hr

*P. Chell*  
Dr. PIYUSH B. CHAUDHARI

M.D. Medicine  
Reg. No. G-21518

Remarks

Designed By : Sarita Infotech Pvt. Ltd., Navsari

Yashfeen Cardiac Hospital

*Signature*  
Signature

Technician



# YASHFEEN CARDIAC HOSPITAL™

At. & Po. Viraval, Navsari. 396 445. Phone (H) (02637) 235725

Website : [www.yashfeenhospital.in](http://www.yashfeenhospital.in) E-mail : [info@yashfeenhospital.in](mailto:info@yashfeenhospital.in)  
(For Laboratory Reports Only)



Patient Name : BHAVIKKUMAR CHIMANBHAI PATEL Age : 33 Years Sex : M  
Ref By Dr. : - Area : Kabilpore Date : 16/03/2024  
Sample Time : 16/03/2024 08:38 No : 6 Time : 12:18PM

## BIOCHEMICAL TEST REPORT

Test	Findings	UOM	Normal Range
S.CREATININE	<b>0.6</b>	mg/dL	Male-0.9-1.4 mg/dL, Female-0.8-1.2 mg/dL
BLOOD UREA NITROGEN	6.7	mg/dL	4.7-23.0 mg/dL
S.URIC ACID	6.4	mg/dL	Male:3.5-7.2 mg/dL, Female:2.6-6.0 mg/dL



*f. chaud*  
Dr. PIYUSH B. CHAUDHARI  
M.D. Medicine  
Reg. No. G-21518

Remarks

Designed By : Santa Infotech Pvt. Ltd., Navsari

Yashfeen Cardiac Hospital

*Signature*  
signature

Technician

*Thanks for Reference*





# YASHFEEN CARDIAC HOSPITAL™

At. & Po. Viraval, Navsari. 396 445. Phone (H) (02637) 235725

Website : www.yashfeenhospital.in E-mail : info@yashfeenhospital.in  
(For Laboratory Reports Only)



Patient Name : BHAVIKKUMAR CHIMANBHAI PATEL Age : 33 Years Sex : M  
Ref By Dr. : - Area : Kabilpore Date : 16/03/2024  
Sample Time : 16/03/2024 08:39 No : 6 Time : 12:18PM

## LIPID PROFILE TEST REPORT

Test	Findings	UOM	Normal Range
S.CHOLESTEROL	<b>236.7</b>	mg/dL	<200:Desirable, 200-239:Borderline High, >=240:High
HDL CHOLESTEROL	<b>24.6</b>	mg/dL	<40:Low(High Risk), >=60:High(Low Risk)
LDL CHOLESTEROL	<b>106.0</b>	mg/dL	<100.0: Optimal, 100.0-129.0: Nearoptimal/ Aboveoptimal, 130.0-159.0:Borderline High, 160.0-189.0:High, >=190.0:Very High
VLDL CHOLESTEROL	-	mg/dL	Upto 40.0 mg/dL
S.TRIGLYCERIDES	<b>828.1</b>	mg/dL	<150.0:Normal, 150.0-199.0:Borderline high, 200.0-499.0:High, >=500.0:Very High
CHOL/ HDL RATIO	-	mg/dL	LESS THAN 5.0
LDL/ HDL RATIO	-	mg/dL	LESS THAN 5.0
REMARK	<b>*S.TRIGLYCERIDES IS &gt;250.0 mg/dl, SO DERIVED PARAMETERS ARE NOT GIVEN.</b>		



*P. Chaudh.*  
Dr. PIYUSH B. CHAUDHARI  
M.D. Medicine  
Reg. No. G-21518

Remarks

Designed By : Sarita Infotech Pvt. Ltd., Navsari

Yashfeen Cardiac Hospital

signature

Technician

*Thanks for Reference*



# YASHFEEN CARDIAC HOSPITAL™

At. & Po. Viraval, Navsari. 396 445. Phone (H) (02637) 235725

Website : [www.yashfeenhospital.in](http://www.yashfeenhospital.in) E-mail : [info@yashfeenhospital.in](mailto:info@yashfeenhospital.in)  
(For Laboratory Reports Only)



Patient Name : BHAVIKKUMAR CHIMANBHAI PATEL Age : 33 Years Sex : M  
Ref By Dr. : - Area : Kabilpore Date : 16/03/2024  
Sample Time : 16/03/2024 08:39 No : 6 Time : 12:18PM

## LIVER FUNCTION TEST REPORT

Test	Findings	UOM	Normal Range
TOTAL BILIRUBIN	0.3	mg/dL	0-1.0 mg/dL
DIRECT BILIRUBIN	0.1	mg/dL	0-0.8 mg/dL
INDIRECT BILIRUBIN	0.2	mg/dL	0-0.2 mg/dL
SGPT	17.6	U/L	Below 40.0 U/L
S.ALKALINE PHOSPHATASE	96.5	U/L	Child-170.0-515.0 U/L, Adults-37.0-147.0 U/L
TOTAL PROTEIN	7.2	g/dl	6.0-8.0 g/dl
ALBUMIN	4.6	g/dl	3.0-5.0 g/dl
GLOBULIN	<b>2.6</b>	g/dl	3.0-3.5 g/dl
A/G	1.8	g/dl	
SGOT	13.2	U/L	Below 40.0 U/L

Remarks

Designed By : Sarita Infotech Pvt. Ltd., Navsari

Yashfeen Cardiac Hospital

*P. Chaudhary*  
Dr. PIYUSH B. CHAUDHARI  
M.D. Medicine  
Reg. No. G-21513

*Abhishek*  
signature  
Technician

*Thanks for Reference*



# YASHFEEN CARDIAC HOSPITAL™

At. & Po. Viraval, Navsari. 396 445. Phone (H) (02637) 235725

Website : [www.yashfeenhospital.in](http://www.yashfeenhospital.in) E-mail : [info@yashfeenhospital.in](mailto:info@yashfeenhospital.in)  
(For Laboratory Reports Only)



Patient Name : BHAVIKKUMAR CHIMANBHAI PATEL Age : 33 Years Sex : M  
Ref By Dr. : - Area : Kabilpore Date : 16/03/2024  
Sample Time : 16/03/2024 08:39 No : 6 Time : 12:18PM

## GGT TEST REPORT

Test	Findings	UOM	Normal Range
SERUM GGT	35.0	U/L	10.0-71.0 U/L

Remarks

Designed By : Sarita Infotech Pvt. Ltd., Navsari

Yashfeen Cardiac Hospital

*P. Chaudhari*  
Dr. PIYUSH B. CHAUDHARI  
M.D. Medicine  
Reg. No. G-21518

*Abhinav*

Signature

Technician

*Thanks for Reference*



# YASHFEEN CARDIAC HOSPITAL™

At. & Po. Viraval, Navsari. 396 445. Phone (H) (02637) 235725

Website : www.yashfeenhospital.in E-mail : info@yashfeenhospital.in  
(For Laboratory Reports Only)



Patient Name : BHAVIKKUMAR CHIMANBHAI PATEL Age : 33 Years Sex : M  
Ref By Dr. : - Area : Kabilpore Date : 16/03/2024  
Sample Time : 16/03/2024 08:39 No : 6 Time : 12:32PM

## ROUTINE URINE ANALYSIS

Test	Findings	UOM	Normal Range
<b><u>PHYSICAL EXAMINATION</u></b>			
Quantity	-	-	
Colour	YELLOW	-	
Appearance	CLEAR	-	
Reaction	ACIDIC	-	
Sp. Gravity	1.002	-	
<b><u>CHEMICAL EXAMINATION</u></b>			
U.Albumin	NIL	-	
Sugar	NIL	-	
Acetone	NIL	-	
Bile Salt	NIL	-	
Bile Pigment	NIL	-	
Occult Blood	NIL	-	
<b><u>MICROSCOPIC EXAMINATION</u></b>			
Pus Cells	1-2	/hpf	
Epithelial cells	1-2	/hpf	
Red cells	ABSENT	/hpf	
Casts	-	/hpf	
Crystals	-	/hpf	
Others	<b><u>BACTERIA {FEW} SEEN</u></b>	/hpf	

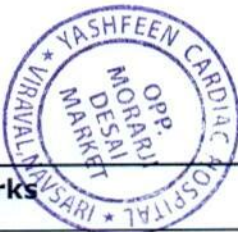

*P. Chaudhari*  
Dr. PIYUSH B. CHAUDHARI  
M.D. Medicine  
Reg. No. G-21518

Remarks

Designed By : Sarita Infotech Pvt. Ltd., Navsari

Yashfeen Cardiac Hospital

*R. Rathod*  
signature  
Technician

*Thanks for Reference*



# YASHFEEN CARDIAC HOSPITAL™

At. & Po. Viraval, Navsari. 396 445. Phone (H) (02637) 235725  
Website : [www.yashfeenhospital.in](http://www.yashfeenhospital.in) E-mail : [info@yashfeenhospital.in](mailto:info@yashfeenhospital.in)  
(For Laboratory Reports Only)



Patient Name : BHAVIKKUMAR CHIMANBHAI PATEL Age : 33 Years Sex : M  
Ref By Dr. : - Area : Kabilpore Date : 16/03/2024  
Sample Time : 16/03/2024 08:39 No : 6 Time : 12:18PM

## BLOOD SUGAR TEST REPORT

Test	Findings	UOM	Normal Range
FASTING BLOOD SUGAR	109.0	mg/dL	70-110 mg/dL
FASTING URINE SUGAR	NIL	-	NIL
POSTPANDRIAL BLOOD SUGAR	96.0	mg/dL	70-140 mg/dL
POSTPANDRIAL URINE SUGAR	NIL	-	NIL



*P. Chaudhari*  
Dr. PIYUSH B. CHAUDHARI  
M.D. Medicine  
Reg. No. G-21513

Remarks

Designed By : Sarita Infotech Pvt. Ltd., Navsari

Yashfeen Cardiac Hospital

*R. Desai*

Signature

*Thanks for Reference*

Technician



# YASHFEEN CARDIAC HOSPITAL™

At. & Po. Viraval, Navsari. 396 445. Phone (H) (02637) 235725

Website : www.yashfeenhospital.in E-mail : info@yashfeenhospital.in  
(For Laboratory Reports Only)



Patient Name : BHAVIKKUMAR CHIMANBHAI PATEL  
Ref By Dr. : -  
Sample Time : 16/03/2024 08:40 No : 6

Age : 33 Years Sex : M  
Area : Kabilpore Date : 16/03/2024  
Time : 12:18PM

## HAEMOGLOBIN A1 C ESTIMATION

Test	Findings	UOM	Normal Range
Hb A1C	5.8	%	>8 :Action Suggested, 7-8 :Good Control, <7 :Goal, 6-7 :Near Normal Glycemia, <6 :Non-diabetic Level
<b>Technique</b> METHOD - HPLC		-	
Mean Blood Glucose	120.1	mg/dL	

Remarks

Designed By : Sarita Infotech Pvt. Ltd., Navsari

*P. Chaudhari*  
Dr. PIYUSH B. CHAUDHARI  
M.D. Medicine  
Reg. No. G-21518

Yashfeen Cardiac Hospital

*Signature*  
Signature  
Technician

Thanks for Reference



# YASHFEEN CARDIAC HOSPITAL™

At. & Po. Viraval, Navsari. 396 445. Phone (H) (02637) 235725

Website : www.yashfeenhospital.in E-mail : info@yashfeenhospital.in  
(For Laboratory Reports Only)



Patient Name : BHAVIKKUMAR CHIMANBHAI PATEL  
Ref By Dr. : -  
Sample Time : 16/03/2024 11:56 No : 6

Age : 33 Years Sex : M  
Area : Kabilpore Date : 16/03/2024  
Time : 12:18PM

## THYROID FUNCTION TEST REPORT

Test	Findings	UOM	Normal Range
T3 (TRIODOETHYRONINE)	1.49	ng/ml	Newborns:0.73-2.88, 6 Days-3 Months:0.80-2.75, 4-12Months:0.86-2.65, 1-6 Years:0.92-2.48, 7-11 Years:0.93-2.31, 12-20Years:0.91-2.18, Adults:0.80-2.00
T4(THYROXINE)	10.27	µg/dl	Newborns:5.04-18.5, 6 Days-3 Months:5.41-17.0, 4-12 Months:5.67-16.0, 1-6 Years:5.95-14.7, 7-11 Years:5.99-13.8, 12-20 Years:5.91-13.2, Adults:5.10-14.1
TSH	2.32	µIU/ml	Newborns:0.70-15.2, 6 Days-3 Months:0.72-11.0, 4-12 Months:0.73-8.35, 1-6 Years:0.70-5.97, 7-11 Years:0.60-4.84, 12-20 Years:0.51-4.30, Adults:0.27-4.20

### TECHNIQUE

ELECTROCHEMILUMINESCENCE



*P. Chaudhari*  
Dr. PIYUSH B. CHAUDHARI  
M.D. Medicine  
Reg. No. G-21518

Remarks

Designed By : Sarita Infotech Pvt. Ltd., Navsari

Yashfeen Cardiac Hospital

*Signature*

Signature

Technician

*Thanks for Reference*



# YASHFEEN CARDIAC HOSPITAL™

MANAGED BY :- YASHFEEN FOUNDATION

VIRAVAL, NAVSARI. 396 445. PHONE : (H) (02637) 235725

Website : www.yashfeenhospital.in E-mail : info@yashfeenhospital.in

(Stationary For Report Only)

(Regd. No. E / 1390 / Navsari)

## 2D ECHO CARDIOGRAPHY COLOUR DOPPLER REPORT

Patient Name & No	: BHAVIKKUMAR CHIMANBHAI PATEL CH230512	Age/Sex	UHID :	: 5921
Doctor	: Mohil Nagad	33/ M	No :	: 7548
Referred By	:		Date :	: 16/03/2024

### M-Mode findings

LVIDd : 43mm  
 LVIDs : 31mm  
 IVSd : 11mm  
 PWd : 10mm  
 EF : 60%  
 Aorta : 20mm  
 LA : 30mm

### 2D Imaging

Aortic Valve : Trileaflet, Normal  
 Mitral Valve : Thin, Pliable, Normal Mobility, Normal function  
 Tricuspid Valve : Normal  
 Pulmonary Valve : Normal

=> : All cardiac chambers are normal sized.  
 => : All cardiac valves are normal.  
 => : No regional wall motion abnormality.  
 => : Normal LV systolic function.  
 => : Normal LV diastolic function.  
 => : IAS/IVS intact.  
 => : No obvious clots/ vegetations/ or effusion.  
 => : IVC Normal size.

### Doppler Findings

=> : No MS/MR, No TS/TR, No AS/AR & No PS/PR  
 Mitral inflow Pattern : E > A  
 Tissue Doppler Findings : E' > A'

Impression : Normal LVEF:60%, No RWMA.



Report Prepared By

**DR. MOHIL NAGAD**  
 M.D. Medicine, D.M. Cardiology  
 Senior Consultant-Interventional Cardiology  
 Reg. No. G 12893  
 YASHFEEN HOSPITAL NAVSARI



# YASHFEEN IMAGING & RADIOLOGY DEPARTMENT

MANAGED BY :- YASHFEEN FOUNDATION

VIRAVAL, NAVSARI. 396 445. PHONE : (H) (02637) 235725

Website : [www.yashfeenhospital.in](http://www.yashfeenhospital.in) E-mail : [info@yashfeenhospital.in](mailto:info@yashfeenhospital.in)

Patient's Name:	BHAVIKKUMAR C. PATEL	Age & Sex:	33Yrs/M
Ref. by Dr.	SELF	Date:	16-03-2024

## X RAY CHEST (PA VIEW)

Both lung fields appear normal.

Both hila appear normal.

Both CP angles appear clear.

Cardiac size appears within normal limit.

Both domes of diaphragm appear normal.

Bony thoracic cage appears normal.

### IMPRESSION:

- Normal X-ray chest (PA view).

**Dr. Dharmesh Desai**  
Dr. Dharmesh Desai (MD Radiology)  
Reg. No. G-45284  
YASHFEEN GROUP OF HOSPITAL



Please contact immediately for any typographical error.  
This is only professional opinion, not a final diagnosis. Kindly correlate clinically. Not valid for medicolegal purpose.

# YASHFEEN IMAGING & RADIOLOGY DEPARTMENT

MANAGED BY :- YASHFEEN FOUNDATION

VIRAVAL, NAVSARI. 396 445. PHONE : (H) (02637) 235725

Website : [www.yashfeenhospital.in](http://www.yashfeenhospital.in) E-mail : [info@yashfeenhospital.in](mailto:info@yashfeenhospital.in)

Name	BHAVIKKUMAR C. PATEL	Age	33Y/M
Ref by Dr	SELF	Date	16/03/2024

## USG ABDOMEN (SCREENING)

**Liver** appears normal in size & shape with normal echopattern.  
No e/o focal or diffuse lesion. IHBR appear normal.  
PV and CBD appear normal.

**Gall bladder** appears distended & normal in shape & size. No e/o calculus or mass seen.  
Walls appear normal.

**Pancreas** appears normal in size and echogenicity. No e/o focal or diffuse lesion.

**Spleen** appears normal in size and shows normal echopattern. No e/o focal lesion.

**Both Kidneys** appear normal in size and echopattern. CM Differentiation is preserved.  
No e/o calculus or hydronephrosis on either side.  
Perirenal spaces appear normal on either side.  
Suprarenal regions appear normal on either side. No e/o mass lesion.

**Bladder** is physiologically distended. No e/o calculus or mass. Walls appear normal.

**Prostate** appears enlarged in size measuring 32 cc with normal echopattern.  
No e/o calcification.

RIF region appears normal.

No e/o ascites.

10 mm defect noted over umbilical region with herniation of omentum suggestive of umbilical hernia.

### IMPRESSION:

1. Moderate prostatomegaly. Adv: S. PSA correlation.
2. Umbilical hernia.



**Dr. DHARMESH DESAI**  
(M.D. Radiology)  
Reg. No. G - 45284  
Dr. Dharmesh Desai  
YASHFEEN GROUP OF HOSPITAL

Please contact immediately for any typographical error.

This is only professional opinion, not a final diagnosis. Kindly correlate clinically. Not valid for medicolegal purpose.

BHAVIKKUMAR ,  
ID:  
DOB:  
33 Years , ,  
Male ,Unknown  
Med.:  
Location:  
Referring Physician:  
Notes:

16-03-2024 09:26:46

Vent. Rate: 81 BPM  
PR int: 149 ms  
QRS dur: 90 ms  
QT/QTc: 352/389 ms  
P-R-T axes: 49 31 30  
Avg. RR: 736 ms  
QTcB: 410 ms  
QTcF: 389 ms

SINUS RHYTHM  
NORMAL ECG

UNCONFIRMED REPORT  
Reviewed by:

Signed by:  
Date:

*P. Chaudhary*  
Dr. PIYUSH B. CHAUDHARI  
M.D. Medicine  
Reg. No. G-21518

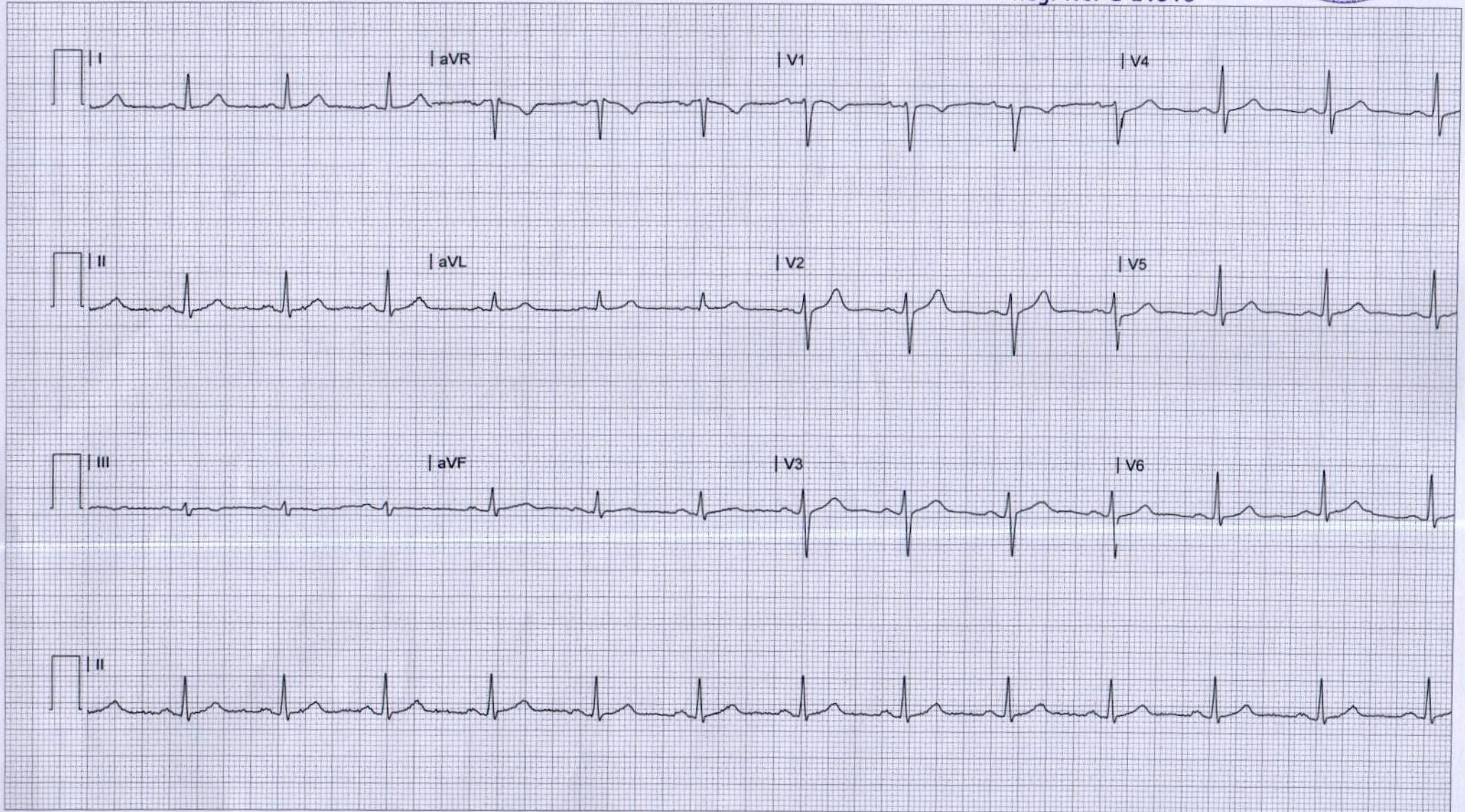



# YASHFEEN CARDIAC HOSPITAL EYE DEPARTMENT

Chief Complaint : Blurry Vision

Medical History : DM / HT / Asthama / Allergy / Heart / Thyroid / TB / Anticoagulants

Family History : —

Past Ocular History : —

Ocular Trauma : —

Visual Acuity : 6/6

IOP : —

	RIGHT EYE (PH.....)				LEFT EYE (PH.....)			
	Sph.	Cyl.	Axis	V/A	Sph.	Cyl.	Axis	V/A
Distance	<u>Pl</u>			<u>04</u>	<u>Pl</u>			<u>04</u>
Near	<u>—</u>				<u>—</u>			

Constant/Distance/Reading/Bi-Focal/Progressive/Separate Glasses

SLE :



R<sub>e</sub>  
P. Tegmwal lll  
Eyes  
ooo



Res defects with this @ hand jk



3051287 BHAVIKKUMAR C PATEL 33/Y 160324473 ChestErect PA 16/03/2024  
YASHFEEN GROUP OF HOSPITALS NAVSARI PH:9924047789



746, Viraval Village, Navsari, Viraval, Gujarat 396445, India

Latitude

20.9621129°

Longitude

72.9291643°

Local 12:25:22 PM

GMT 06:55:22 AM

Altitude 12 meters

Saturday, 16.03.2024