

Gmail

Health Check Up NMH <healthcheckup.nmh@gmail.com>

Health Check up Booking Request(bobS10392), Beneficiary Code-132907

1 message

Mediwheel <wellness@mediwheel.in>
To: healthcheckup.nmh@gmail.com
Cc: customercare@mediwheel.in

20 February 2024 at 11:27



Mediwheel
...Your wellness partner

011-41195959

Dear Narayan Memorial Hospital

We have received a booking request for the details are following. Please provide your confirmation by clicking on the yes button.

Are you sure to confirm the booking?

Yes

No

Name : MR. PARBAT PRITAM
Package Name : Mediwheel Full Body Health Checkup Female Below 40
Package Code :
Location : 601, Diamond Harbour Rd, Manton, Behala, Kolkata, West Bengal
700034
Contact Details : 7439087229
E-mail id : pritam32parbat@gmail.com
Booking Date : 20-02-2024
Appointment Date : 09-03-2024

Member Information

Booked Member Name	Age	Gender
Priti Parbat	26 year	Female

Please login to your account to confirm the same. Also you mail us for confirmation

Hospital Package Name : Mediwheel Full Body Health Checkup Female Below 40

User Package Name : Mediwheel Full Body Health Checkup Female Below 40

23 Tests included in this Package :

- Pap Smear
- Stool Test
- Gynae Consultation
- Thyroid Profile
- ESR
- Blood Glucose (Fasting)
- General Physician Consultation
- TMT OR 2D ECHO
- Blood Group
- Blood Glucose (Post Prandial)
- Chest X-ray
- ECG
- USG Whole Abdomen
- Eye Check-up consultation
- Urine Sugar Fasting





भारत सरकार
Government of India

भारतीय विशिष्ट पहचान प्राधिकरण
Unique Identification Authority of India

Enrolment No.: 0515/29224/04610

To
Priti Parbat
C/O: Pritam Parbat
Bethubali Rajarampur
Rameswarpur
Paschim Rameswarpur
South 24 Parganas West Bengal - 700140
9874574308

Download Date: 05/03/2021

Issue Date: 12/02/2021

Signature Not Verified



आपका आधार क्रमांक / Your Aadhaar No. :

6771 0705 6537

VID : 9117 2249 8593 9531

मेरा आधार, मेरी पहचान



भारत सरकार
Government of India



Priti Parbat
Date of Birth/DOB: 12/02/1998
Female/ FEMALE

Download Date: 05/03/2021

Issue Date: 12/02/2021

6771 0705 6537

VID : 9117 2249 8593 9531

मेरा आधार, मेरी पहचान



सूचना

- आधार पहचान का प्रमाण है, नागरिकता का नहीं।
- सुरक्षित QR कोड / ऑफलाइन XML / ऑनलाइन ऑथेंटिकेशन से पहचान प्रमाणित करें।
- यह एक इलेक्ट्रॉनिक प्रक्रिया द्वारा बना हुआ पत्र है।

INFORMATION

- Aadhaar is a proof of identity, not of citizenship.
- Verify identity using Secure QR Code/ Offline XML/ Online Authentication.
- This is electronically generated letter.

- आधार देश भर में मान्य है।
- आधार कई सरकारी और गैर सरकारी सेवाओं को पाना आसान बनाता है।
- आधार में मोबाइल नंबर और ईमेल ID अपडेट रखें।
- आधार को अपने स्मार्ट फोन पर रखें, mAadhaar App के साथ।

- Aadhaar is valid throughout the country.
- Aadhaar helps you avail various Government and non-Government services easily.
- Keep your mobile number & email ID updated in Aadhaar.
- Carry Aadhaar in your smart phone – use mAadhaar App.



भारतीय विशिष्ट पहचान प्राधिकरण
Unique Identification Authority of India



Address:
C/O: Pritam Parbat, Bethubali Rajarampur,
Rameswarpur, South 24 Parganas,
West Bengal - 700140



6771 0705 6537

VID : 9117 2249 8593 9531



1947



help@uidai.gov.in



www.uidai.gov.in

Priti Parbat





DIAGNOSTICS REPORT

Patient Name	: Mrs. PRITI PARBAT	Order Date	: 09/03/2024 09:06
Age/Sex	: 26 Year(s)/Female	Report Date	: 10/03/2024 13:16
UHID	: NMHK.2404890	Facility	: NARAYAN MEMORIAL HOSPITAL
Ref. Doctor	:	Mobile	: 9874574308
Address	: BETHUBATI, ,Kolkata, West Bengal, 700140		

USG REPORT OF WHOLE ABDOMEN (SCREENING)

LIVER : Liver is normal in size and parenchymal echotexture. Intrahepatic biliary radicles are not dilated.No focal mass lesion is seen.

PORTA :PV : Normal. PV measures 0.9 cm.

CD : Normal . CD measures 0.4 cm.

GALL BLADDER : Gall bladder is normal in size, contour, outline and position. No calculus is seen. Wall thickness is normal.

PANCREAS :Pancreas is normal in size and parenchymal echogenicity. Pancreatic duct is not dilated.

SPLEEN :Spleen is not enlarged and parenchyma shows normal homogeneous pattern.

KIDNEYS :Both kidneys are normal in size, shape, outline, position and parenchymal echogenicity. Cortico medullary differentiation maintained. No evidence of any calculus/mass / hydronephrosis is seen. Right kidney measures : 10.5 cm & Left kidney measures : 10.3 cm.

URINARY BLADDER : Urinary bladder is normal in contour, outline and distension. No vesical lesion is seen.



DIAGNOSTICS REPORT

Patient Name	: Mrs. PRITI PARBAT	Order Date	: 09/03/2024 09:06
Age/Sex	: 26 Year(s)/Female	Report Date	: 10/03/2024 13:16
UHID	: NMHK.2404890	Facility	: NARAYAN MEMORIAL HOSPITAL
Ref. Doctor	:	Mobile	: 9874574308
Address	: BETHUBATI, ,Kolkata, West Bengal, 700140		

UTERUS : Anteverted normal in size, shape, outline, position and parenchymal echogenicity. Cavity is empty. Uterus measures 8.2 cm x 4.1 cm x 3.2 cm.

OVARIES : Both ovaries are normal in size, shape and echopattern. Right ovary : measures (3.0 x 1.4) cm. Left ovary : measures (2.9 x 1.8) cm.

PERITONEUM : :No free fluid is noted.

RETROPERITONEUM : IVC and aorta appear normal. No lymphadenopathy is seen.

IMPRESSION : Normal study.

Dr. MADHUSHREE RAY NASKAR
MBBS, DMRD

Consultant Radiologist

RegNo: 57032



LABORATORY INVESTIGATION REPORT

Patient Name : Mrs. PRITI PARBAT	Age/Sex : 26 Year(s) / Female
UHID : NMHK.2404890	Order Date : 09/03/2024 09:06
Episode : OP	Mobile No : 9874574308
Ref. Doctor : NMH	DOB : 12/02/1998
Address : BETHUBATI , ,Kolkata,West Bengal ,700140	Facility : NARAYAN MEMORIAL HOSPITAL

Hematology

INVESTIGATION	RESULTS	UNITS	BIOLOGICAL REF RANGE
Sample No : 07H0165640	Collection Date : 09/03/24 09:55	Ack Date : 09/03/2024 12:12	Report Date : 09/03/24 15:35

BLOOD GROUPING & Rh TYPING

SAMPLE : EDTA BLOOD

BLOOD GROUP : ' O '

Method - Agglutination forward & Reverse

RH TYPE : POSITIVE

COMPLETE HAEMOGRAM (CBC)

SAMPLE : EDTA BLOOD

HAEMOGLOBIN (HB)	12.0	gm/dl	12 - 15
Method - Colorimetric method (Cyn Meth)			
RBC COUNT	4.3	x10 ⁶ /ul	3.8 - 4.8
Method - Electrical Impedance Method			
TOTAL WBC COUNT	8.4	10 ³ /cmm	4 - 10
Method - Electrical Impedance Method			
PLATELET COUNT	220	10 ³ /cmm	150 - 410
Method - Electrical Impedance Method			
PCV	38	%	36 - 46
Method - RBC pulse ht. detection method			
MCV	88	fl	83 - 101
Method - calculated			
MCH	28	pg	27 - 32
Method - Calculated			
MCHC	31 ▼ (L)	gm/dl	31.5 - 34.5
Method - Calculated			
ESR	05	%	0 - 12
Method - Modified Westergren Method			
DIFFERENTIAL COUNT			
Method - Microscopy			
NEUTROPHILS	72	%	40 - 80
Method - Microscopy			
LYMPHOCYTES	21	%	20 - 40
Method - Microscopy			
MONOCYTES	05	%	2 - 10
Method - Microscopy			
EOSINOPHILS	02	%	1 - 6
Method - Microscopy			
BASOPHILS	00	%	0 - 2
Method - Microscopy			

PERIPHERAL BLOOD SMEAR

RBC : Normocytic normochromic.

WBC : Within normal limits.



LABORATORY INVESTIGATION REPORT

Patient Name	: Mrs. PRITI PARBAT	Age/Sex	: 26 Year(s) / Female
UHID	: NMRK_2404890	Order Date	: 09/03/2024 09:06
Episode	: CP	Mobile No	: 9874574308
Ref. Doctor	: NP01	DOB	: 12/02/1998
Address	: BETHUBATI, Kolkata, West Bengal, 700140	Facility	: NARAYAN MEMORIAL HOSPITAL

PLATELET

Adequate.

End of Report

Dr. MAJNAK CHAKRABORTY
MBBS, MD(PATH)
(CONSULTANT PATHOLOGIST)

Checked By



LABORATORY INVESTIGATION REPORT

Patient Name : Mrs. PRITI PARBAT **Age/Sex** : 26 Year(s) / Female
UHID : NMHK.2404890 **Order Date** : 09/03/2024 09:06
Episode : OP **Mobile No** : 9874574308
Ref. Doctor : NMH **DOB** : 12/02/1998
Address : BETHUBATI , ,Kolkata,West Bengal ,700140 **Facility** : NARAYAN MEMORIAL HOSPITAL

Biochemistry

INVESTIGATION	RESULTS	UNITS	BIOLOGICAL REF RANGE
Sample No : 07H0165640	Collection Date : 09/03/24 09:55	Ack Date : 09/03/2024 12:12	Report Date : 09/03/24 16:31

SERUM CREATININE

SAMPLE : SERUM

SERUM CREATININE 0.6 mg/dl 0.5 - 0.9
 Method - Jaffe Gen2 Compensated

LIVER FUNCTION TEST (LFT)

SAMPLE : SERUM

TOTAL BILIRUBIN 0.5 mg/dl 0 - 1.1
 Method - Diazo Method

DIRECT BILIRUBIN 0.2 mg/dl 0 - 0.2
 Method - Diazo Method

INDIRECT BILIRUBIN 0.3 mg/dl 0.2 - 0.9
 Method - Calculated

SGPT (ALT) 34 U/L 0 - 34
 Method - IFCC Without Pyridoxal Phosphate

SGOT (AST) 24 U/L 0 - 31
 Method - IFCC Without Pyridoxal Phosphate

ALKALINE PHOSPHATASE 96 U/L 53 - 128
 Method - IFCC

TOTAL PROTEIN 7.7 g/dl 6.4 - 8.2
 Method - Biuret

ALBUMIN 4.9 gm/dl 3.5 - 5.2
 Method - Bromocresol Green

GLOBULIN 2.8 g/dl 2 - 3.5
 Method - Calculated

ALBUMIN:GLOBULIN 1.8 - 1.1 - 2.5
 Method - Calculated

GGT 12 U/L 5 - 36
 Method - Enzymatic colorimetric assay

BLOOD UREA NITROGEN

BLOOD UREA NITROGEN 8.9 mg/dl 6 - 20
 Method - Calculated

LIPID PROFILE

SAMPLE : SERUM

TOTAL CHOLESTEROL 146 ▼ (L) mg/dl Desirable <200
 Method - CHOD-PAP Borderline 200 - 239
 High ≥=240

HDL CHOLESTEROL 49 mg/dl 40 - 60
 Method - Homogenous Enzymatic Colorimetric

Priti Parbat (2404890)

LABORATORY INVESTIGATION REPORT

Patient Name : Mrs. PRITI PARBAT	Age/Sex : 26 Year(s) / Female
UHID : NMHK.2404890	Order Date : 09/03/2024 09:06
Episode : OP	Mobile No : 9874574308
Ref. Doctor : NMH	DOB : 12/02/1998
Address : BETHUBATI , ,Kolkata,West Bengal ,700140	Facility : NARAYAN MEMORIAL HOSPITAL

LDL CHOLESTEROL Method - Homogenous Enzymatic Colorimetric	84	mg/dl	Optimal < 100 Borderline 130 - 159 High > 160
VLDL Method - CALCULATED	13	mg/dl	0 - 30
CHOLESTEROL-HDL RATIO	2.98	-	
LDL-HDL RATIO	1.71	-	
TRIGLYCERIDES Method - Enzymatic Colorimetric	63	mg/dl	Desirable < 150 Borderline 150 - 200 High > 200

URIC ACID

SAMPLE : SERUM

URIC ACID Method - Enzymatic Colorimetric	4.9	mg/dl	2.4 - 5.7
---	-----	-------	-----------

BUN / CREATINE RATIO

SAMPLE : SERUM

BUN / CREATINE RATIO	14.8
-----------------------------	------

GLYCOSYLATED HAEMOGLOBIN (HBA1C)

SAMPLE : EDTA BLOOD

HBA1C	5.2
--------------	-----

Interpretation & Remark:

- HbA1c is used for monitoring diabetic control. It reflects the estimated average glucose.
- HbA1c has been endorsed by clinical groups & American Diabetes Association guidelines 2017, for diagnosis of diabetes using a cut-off point of 6.5%.
- Trends in HbA1c are a better indicator of diabetic control than a solitary test.
- Low HbA1c in a non-diabetic individual are often associated with systemic inflammatory diseases, chronic anaemia (Specially severe iron deficiency anaemia & haemolytic), chronic renal failure and liver diseases. Clinical correlation suggested.
- Interference of Haemoglobinopathies in HbA1c estimation.
 - For HbF > 25%, an alternate platform (Fructosamine) is recommended for testing of HbA1c.
 - Homozygous hemoglobinopathy is detected, fructosamine is recommended for monitoring diabetic status.
 - Heterozygous state detected (D10/ turbo is corrected for HbS and HbC trait).
- For known diabetic patients, following values can be considered as a tool for monitoring the glycaemic control :

Excellent Control - 6 - 7 %,
Fair to Good Control - 7 - 8 %,
Unsatisfactory Control - 8 - 10 %
Poor Control - > 10 % .

Note : Hemoglobin electrophoresis (HPLC method) is recommended for detecting hemoglobinopathy.



LABORATORY INVESTIGATION REPORT

Patient Name : Mrs. PRITI PARBAT
UHID : NMHK.2404890
Episode : OP
Ref. Doctor : NMH
Address : BETHUBATI , ,Kolkata,West Bengal ,700140
Age/Sex : 26 Year(s) / Female
Order Date : 09/03/2024 09:06
Mobile No : 9874574308
DOB : 12/02/1998
Facility : NARAYAN MEMORIAL HOSPITAL

BLOOD SUGAR(F)

SAMPLE : PLASMA

BLOOD SUGAR FASTING

Method - Hexokinase

104

mg/dl

70 - 109

BLOOD SUGAR(PP)

SAMPLE : PLASMA

BLOOD SUGAR PP

Method - Hexokinase

131

mg/dl

70 - 140

End of Report

Dr. S. Chatterjee
MD, MBBS, FAAC
(CONSULTANT BIOCHEMIST)

Checked By



LABORATORY INVESTIGATION REPORT

Patient Name : Mrs. PRITI PARBAT	Age/Sex : 26 Year(s) / Female
UHID : NMHK.2404890	Order Date : 09/03/2024 09:06
Episode : OP	Mobile No : 9874574308
Ref. Doctor : NMH	DOB : 12/02/1998
Address : BETHUBATI, ,Kolkata,West Bengal ,700140	Facility : NARAYAN MEMORIAL HOSPITAL

Immunology

INVESTIGATION	RESULTS	UNITS	BIOLOGICAL REF RANGE
Sample No : 07H015540	Collection Date : 09/03/24 09:55	Ack Date : 09/03/2024 12:12	Report Date : 09/03/24 16:31

THYROID FUNCTION TEST

SAMPLE : SERUM

T3 Method - ECLIA	1.36	ng/ml	0.60 - 1.80
T4 Method - ECLIA	10.3	ug/dL	5.40 - 11.70
TSH Method - ECLIA	1.78	uIU/ml	Adult Male - 0.27-5.50 Adult Female - 0.27-5.50 Newborns - <25 Upto 12 years - 0.3-5

Interpretations:

1. For diagnostic purposes, the result should always be assessed in conjunction with the patient's medical history, clinical examinations and other findings.
2. The assay is unaffected by icterus (Bilirubin < 701 µmol/L or < 41 mg/dL), hemolysis (Hb < 0.621 mmol/L or < 1 g/dL), lipemia (Intralipid < 1500 mg/dL), biotin (<102 nmol/L or < 25 ng/ml), IgG < 2 g/dL and IgM < 0.5 g/dL)
3. There is no high dose hook effect at TSH concentrations upto 1000 µmol/ml.
4. TSH values may be transiently altered because of non thyroidal illness like several infections, liver disease, renal and heart failure, several burns, trauma and surgery etc. Drugs that decrease TSH values e.g. L-dopa, Glucocorticoid drugs that increase TSH values e.g. Iodine, Lithium, Amiodarone.
5. The assay is unaffected by icterus (billirubin< 633 µmol/L or < 37 mg/dl), hemolysis (Hb< 1.4 mmol/L or < 2.3 g/dl), lipemia (triglycerides< 28.5 mmol/L or 2500 mg/dl) and biotin (< 409 nmol or < 100 ng/ml).
6. The assay is unaffected by icterus (billirubin< 599 µmol/L or < 35 mg/dl), hemolysis (Hb<1.2 mmol/L or < 2.0 g/dl), lipemia (Intralipid< 1800 mg/dl) and biotin (< 123 nmol or < 30 ng/ml).

End of Report

Dr.S. Chatterjee
MD, MBBS, FAACC
(CONSULTANT BIOCHEMIST)

Checked By



LABORATORY INVESTIGATION REPORT

Patient Name : Mrs. PRITI PARBAT
UHID : NMHK.2404890
Episode : OP
Ref. Doctor : NMH
Address : BETHUBATI , ,Kolkata,West Bengal ,700140
Age/Sex : 26 Year(s) / Female
Order Date : 09/03/2024 09:06
Mobile No : 9874574308
DOB : 12/02/1998
Facility : NARAYAN MEMORIAL HOSPITAL

Clinical Pathology

INVESTIGATION
 Sample No : 07H0165640 Collection Date : 09/03/24 09:55 Ack Date : 09/03/2024 12:31 Report Date : 09/03/24 16:06
RESULTS
 UNITS BIOLOGICAL REF RANGE

URINE FOR R/E
SAMPLE : URINE

PHYSICAL EXAMINATION

VOLUME	30	ml	
COLOUR	PALE YELLOW		
APPEARANCE	SLIGHTLY HAZY		
SPECIFIC GRAVITY	1.010		1.010 - 1.030
REACTION(pH)	ACIDIC (pH - 6.0)		

CHEMICAL EXAMINATION

SUGAR	ABSENT	
ALBUMIN	ABSENT	ABSENT
BLOOD	ABSENT	ABSENT
KETONE	ABSENT	ABSENT
BILE SALT	ABSENT	ABSENT
BILE PIGMENTS	ABSENT	ABSENT
	ABSENT	ABSENT

MICROSCOPIC EXAMINATION

PUS CELLS	1-2/HPF	
EPITHELIAL CELLS	6-8/HPF	<5/HPF
RBC	ABSENT	<20/HPF
CAST	ABSENT	
CRYSTAL	ABSENT	ABSENT
OTHERS	MICRO-ORGANISM PRESENT	ABSENT

Please correlate clinically.

URINE FOR SUGAR FASTING
SAMPLE : URINE

RESULT
 ABSENT

Sample No : 07H0165738 Collection Date : 09/03/24 13:46 Ack Date : 09/03/2024 16:28 Report Date : 10/03/24 13:27

URINE FOR SUGAR PP
SAMPLE : URINE

RESULT
 ABSENT



LABORATORY INVESTIGATION REPORT

Patient Name : Mrs. PRITI PARBAT	Age/Sex : 26 Year(s) / Female
UHID : NMHK.2404890	Order Date : 09/03/2024 09:06
Episode : OP	Mobile No : 9874574308
Ref. Doctor : NMH	DOB : 12/02/1998
Address : BETHUBATI , ,Kolkata,West Bengal ,700140	Facility : NARAYAN MEMORIAL HOSPITAL

End of Report

Dr.S. Chatterjee
MD, MBBS, FAACC
(CONSULTANT BIOCHEMIST)

Dr.MAINAK CHAKRABORTY
MBBS, MD(PATH)
(CONSULTANT PATHOLOGIST)

Checked By





DIAGNOSTICS REPORT

Patient Name	: Mrs. PRITI PARBAT	Order Date	: 09/03/2024 09:06
Age/Sex	: 26 Year(s)/Female	Report Date	: 09/03/2024 17:59
UHID	: NMHK.2404890	Facility	: NARAYAN MEMORIAL HOSPITAL
Ref. Doctor	:	Mobile	: 9874574308
Address	: BETHUBATI, ,Kolkata, West Bengal, 700140		

REPORT OF ECHO SCREENING

No regional wall motion abnormality at rest.
Normal LV systolic function (LVEF =60%).
Normal RV systolic function. (TAPSE = 1.9 cm, RVS' =0.14m/s).
Adequate diastolic compliance (E/e' =3.54).
No pericardial effusion.
Mild TR. Estimated PASP 26 mmHg.
IVC normal diameter &> 50 % respiratory compressibility.
No thrombus, mass / vegetation.

Dr. Sudip Chakraborty
MBBS, DIP (Preventative Cardiology)
fellow Clinical

RegNo: 56285



DIAGNOSTICS REPORT

Patient Name	: Mrs. PRITI PARBAT	Order Date	: 09/03/2024 09:06
Age/Sex	: 26 Year(s)/Female	Report Date	: 09/03/2024 11:42
UHID	: NMHK.2404890		
Ref. Doctor	:	Facility	: NARAYAN MEMORIAL HOSPITAL
		Mobile	: 9874574308
Address	: BETHUBATI, Kolkata, West Bengal, 700140		

ELECTROCARDIOGRAM REPORT (ECG)

HR : 89 bpm
Rhythm : Sinus
P wave : Normal
PR Interval : 152 msec
QRS axis : Normal
QRS duration : 80 msec
QRS configuration : Normal
T wave : Non specific changes
ST segment : Non specific changes
QTc : 407 msec
QT : 334 msec

IMPRESSION

- Sinus rhythm. Normal QRS axis.
- Non specific ST-T changes.
Clinical correlation please.

Dr. Sudip Chakraborty
MBBS, DIP (Preventative Cardiology)
fellow Clinical

RegNo: 56285

M / F
cm / kg

HR 89/min
Axis:
P 46°
QRS 64°
T 34°
SINUS RHYTHM
NORMAL ECG
6.02
P (II) 0.13 mV
S (V1) -1.06 mV
R (V5) 1.36 mV
Sokol 2.80 mV
Intervals:
RR 677 ms
P 108 ms
PR 152 ms
QRS 80 ms
QT 334 ms
QTc 407 ms
(Bazett)
10 mm/mV

UNCONFIRMED REPORT

10 mm/mV

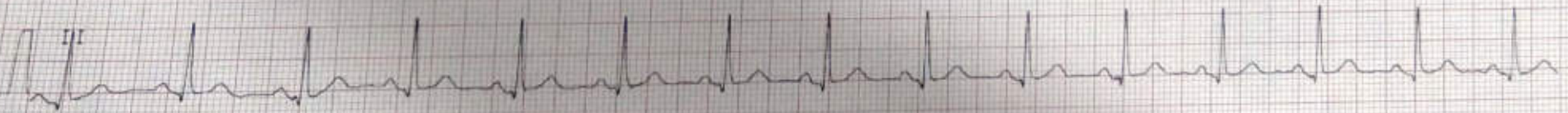
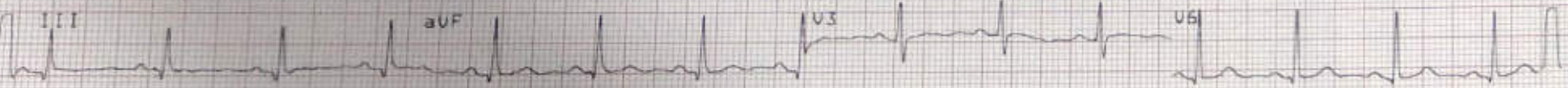
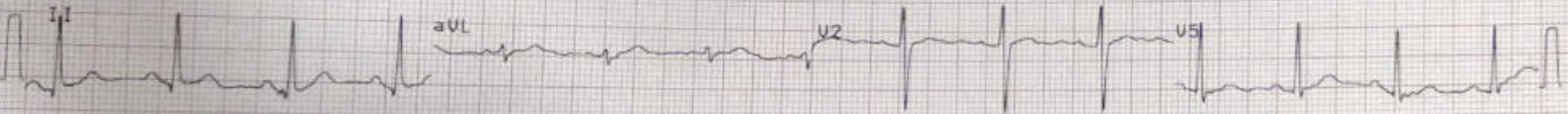
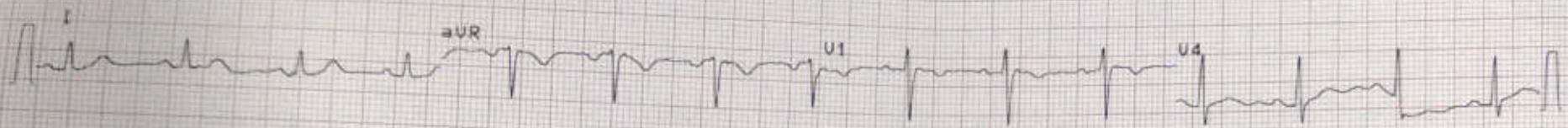

10 mm/mV

NARAYAN MEMORIAL



DIAGNOSTICS REPORT

Patient Name	: Mrs. PRITI PARBAT	Order Date	: 09/03/2024 09:06
Age/Sex	: 26 Year(s)/Female	Report Date	: 09/03/2024 14:38
UHID	: NMHK.2404890	Facility	: NARAYAN MEMORIAL HOSPITAL
Ref. Doctor	:	Mobile	: 9874574308
Address	: BETHUBATI, ,Kolkata, West Bengal, 700140		

CHEST X-RAY REPORT OF PA VIEW

Lung fields are clear. No focal parenchymal opacity is seen.

No appreciable pleural thickening / calcification is noted.

Costo-phrenic angles are normal.

Cardiac shadow appears normal.

Bilateral hilar shadows are normal.

No obvious bony abnormality is seen.

Dr. Arun Kumar Mazumder

MBBS, MD (Radiodiagnosis)

RegNo: WBMC 48861