

reetings from Apollo!

Respected Sir/Madam,

Please find corporate HC appointment details scheduled for 12-08-2024 at your Niyanta Diabetes & Heart Clinic Pvt Ltd - Naranpura Center.

Points to note:-

Collect photocopy of employee ID proof if health check is through an employer.

Collect MFR as per package details & that company's format (already shared).

By 12 noon of appointment date, share Work order number & visit status (Show/No show).

Upload reports in Adhruvam portal as per specifications given earlier.

Corporate/TPA	Agreement Name	Package name	Package Inclusions	Customer Name	Gender	M/F (Self/Spouse)	Relation	DOB/Age	Emp ID	Email ID	Mobile No	Appointment Date	Appt Time	Ref No/ UHID	HC Center Name	HC Center Location
ARCOFEMI HEALTHCARE LIMITED	ARCOFEMI/ PAN INDIA H - PAN	ARCOFEMI - PRANDIAL,ALT(SGPT) - Serum / Plasma,Bilirubin, Total - Serum,Creatinine - Serum / Plasma,Blood Grouping And Typing (Abo And Rh),ECG,HEMOGRAM (CBC+ESR),X-Ray Chest PA,Fitness by General Physician,Optical by General Physician,BUN/CREATININE RATIO	Unne Routine (CUE),GLUCOSE - SERUM / PLASMA(FASTING AND POST PRANDIAL,ALT(SGPT) - Serum / Plasma,Bilirubin, Total - Serum,Creatinine - Serum / Plasma,Blood Grouping And Typing (Abo And Rh),ECG,HEMOGRAM (CBC+ESR),X-Ray Chest PA,Fitness by General Physician,Optical by General Physician,BUN/CREATININE RATIO	Goswami Dipakkumar Arvindgiri	male		Self	26-06-1986	N/A	network@medwheell.in	8527862479	2024-08-12	08:30-09:00	AHCN-31508082401001	Niyanta Diabetes & Heart Clinic Pvt Ltd - Naranpura	Amedabad

MER- MEDICAL EXAMINATION REPORT

Date of Examination	12/08/2024	
NAME	DIPAKUMAR CHOSWAMI	
AGE	38	Gender Male
HEIGHT(cm)	176	WEIGHT (kg) 93
B.P.	120/80 mm of Hg	
ECC	NSR/AML	
X Ray	Normal X-Ray chest PA view.	
Vision Checkup	Color Vision : NO color blindness Far Vision Ratio : 6/6 Near Vision Ratio : N/6	
Present Ailments	NO	
Details of Past ailments (If Any)	NO	
Comments / Advice : She/He is Physically Fit	He is Physically fit -  ADU! - HBA-7e	

  
 Signature with Stamp of Medical Examiner  
**Dr. Maulik K. Kinariwala**  
 (M.D. (Medicine), PGDDM (UK)  
 Regd. No. : G-3712024

Shreeyanta Healthcare & Diagnostics Pvt. Ltd.  
 212 to 217, Swanik Arcade, Pragatinagar,  
 Nararipura, Ahmedabad-380013.  
 Regd. No. : 051902469

## CERTIFICATE OF MEDICAL FITNESS

This is to certify that I have conducted the clinical examination

of DIPAKUMAR COSWAMI on 13/08/2024

After reviewing the medical history and on clinical examination it has been found that he/she is

<p><input checked="" type="checkbox"/> Medically Fit</p> <p><input type="checkbox"/> Fit with restrictions/recommendations</p> <p>Though following restrictions have been revealed, in my opinion, these are not impediments to the job.</p> <p>1.....</p> <p>2.....</p> <p>3.....</p> <p>However the employee should follow the advice/medication that has been communicated to him/her.</p> <p>Review after _____</p> <p><input type="checkbox"/> Currently Unfit. Review after _____ recommended</p> <p><input type="checkbox"/> Unfit</p>	Tick <input checked="" type="checkbox"/>
---	---

Dr.   
~~Medical Officer~~ **K. Kinariwala**  
The Apollo Clinic (Legation) M (UK)  
Regd. No. : G-14825  
Shreeyanta Healthcare & Diagnostics Pvt. Ltd.

*This certificate is not meant for medico-legal purposes*

Shreeyanta Healthcare & Diagnostics Pvt. Ltd.  
212 to 217, Swanik Arcade, Pragatinagar,  
Naranpura, Ahmedabad-380013.  
Regd. No. : 051902468

12-08-2024 21:00:56

ID: 10603

Name: DIPAKKUMAR, GOSWAMI

Age: 38yrs

Sex:

Hospital:

Department:

0.67Hz - 35Hz AC 50Hz 25 mm/s 10 mm/mv

HR : 91 bpm  
 PR : 174 ms  
 QRS : 86 ms  
 QT/QTc : 322/396 ms  
 P/QRS/T : 43/3/61 deg.  
 RVS/SVT : 1.242/0.437 mv  
 RV5+SV1 : 1.679 mv

<< Analysis Result >>

\*\* borderline ECG \*\*

Sinus rhythm

Right ventricular conduction delay

*NSR*  
*CAVAT*

Dr. Maulik K. Kinariwala

Need to be confirmed by doctor. Doctor Name:

(M.D. (Medicine), FRCO (UK))

Regd. No.: G-1423

Suregata Healthcare & Diagnostics Pvt. Ltd.

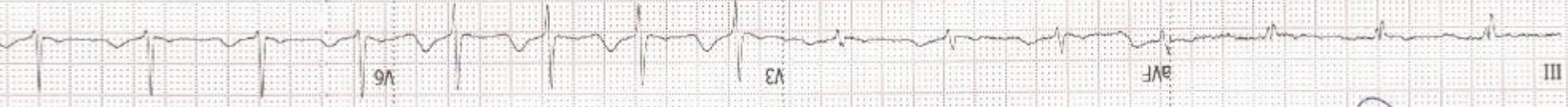
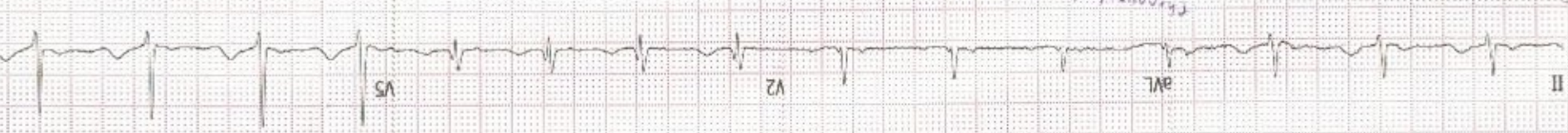
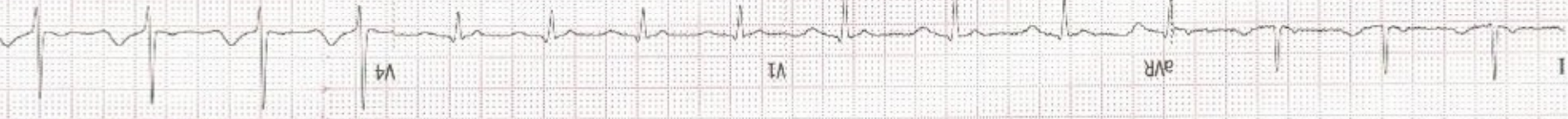

Chiranta Healthcare & Diagnostics Pvt. Ltd.  
 212 to 217, Swanik Arcade, Pragatinagar,  
 Narapura, Ahmedabad-380013.  
 Regd. No.: 051902468

*Dr. Maulik*

NAME : DIPAKKUMAR GOSWAMI	AGE :38 YRS/MALE
REF BY : HEALTH CHECK UP	DATE: 12/08/2024

## X ray chest PA

Bilateral prominent Broncho vascular markings seen.  
No evidence of Koch's consolidation and pleural effusion seen either side.  
Cardiac shadow appears normal.  
Bony thorax and both dome of diaphragm appears normal.

### IMPRESSION: -

**NORMAL X RAY CHEST PA VIEW.**

  
**DR. MITUL MEWADA** **Dr. Mitul Mewada**  
**CONSULTANT RADIOLOGIST** MD, DMRE.  
Reg. No. (G-0152)  
Shreeyanta Healthcare & Diagnostics Pvt. Ltd.

R

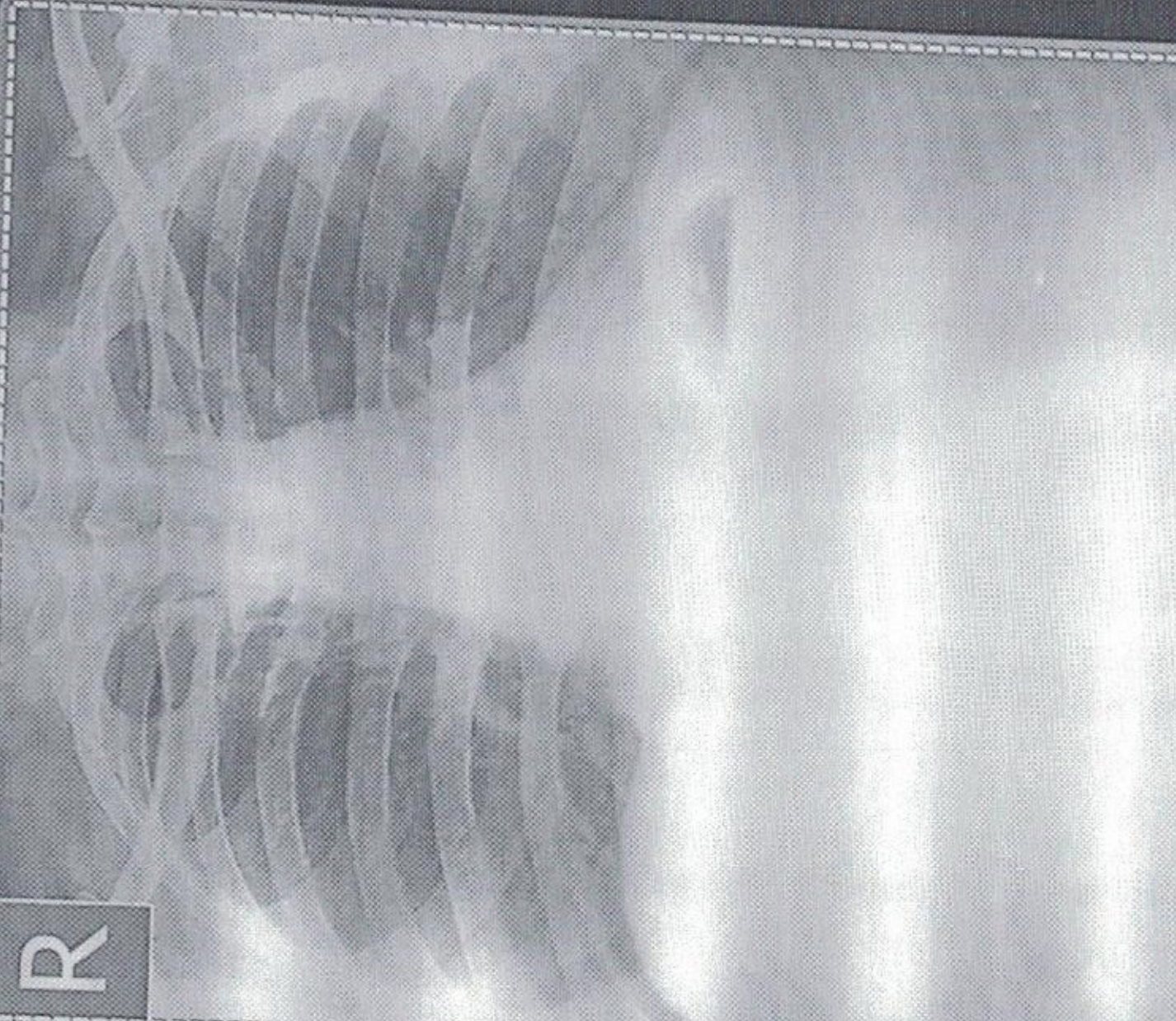

DIPAKKUMAR GOSWAMI/AGE -38 Male/Pat ID  
REF DR

Chest PA

12-08-2024 1 03:32 PM

SHREEYANTA HEALTHCARE & DIAGNOSTICS PVT. LTD.

Save as New



**Dr. Maulik K. Kinariwala**  
(M.D. (Medicine), PGDDM (UK)  
Regd. No. : G-149265  
Shreeyanta Healthcare & Diagnostics Pvt. Ltd.

**Shreeyanta Healthcare & Diagnostics Pvt. Ltd.**  
212 to 217, Swanik Arcade, Pragatinagar,  
Naranpura, Ahmedabad-380013.  
Regd. No. : 051902468



PATIENT'S NAME : DIPAKKUMAR GOSWAMI  
AGE/SEX : 38 Years/Male  
REFERRED BY : ARCOFEMI HEALTHCARE LIMITED  
LOCATION : SHREEYANTA DIABETIC & METABOLIC CLINIC

LAB. NO : SY-1874-24  
SAMPLE NO : 4472  
DATE/TIME : 12/08/2024\10:32  
PT ID :

**COMPLETE BLOOD COUNT**

**(PERFORM BY FULLY AUTOMATED SYSMAX-XP 100 CELL COUNTER)**

Sample Type: EDTA

Test Name	Result	Units	Biological Reference Interval
<b>Blood Counts</b>			
Haemoglobin :	15.50	Gms%	13.5 - 18.0
Total R.B.C. :	5.06	mill/c.mm	4.7 - 6.0
Total W. B. C. :	6400	/cu mm	4000 - 11000
Platelet Count :	305000	/cu.mm	1,50,000 - 4,50,000
<b>Differential Count</b>	<b>Expected Value</b>	<b>(Absolute Count/uL)</b>	
Neutrophils :	56	3584	1600 - 7000
Lymphocytes :	37	2368	1000-4000
Eosinophils :	03	192	40 - 400
Monocytes :	04	256	200 - 1000
Basophils :	00	00	0 - 100
<b>Blood Indices</b>			
P. C. V :	43.80	%	42 - 52
M. C. V. :	86.60	fl	78 - 100
M.C.H :	30.60	pg	27 - 32
M. C. H. C :	35.40	%	32 - 36
R.D.W :	12.20	%	11.5 - 14.0

**Peripheral smear study**

RBC's

R.B.C -Normocytic Normochromic.

WBC's

W.B.C -Normal in Number & DC As Given Above.

Platelets

Platelets are Adequate and Normal in Morphology.

**PS FOR MP**

No Any Blood Parasites seen.

..... End Of Report .....

**Dr. Jitendra N. Nayak**

M.D, Pathologist)

Regd. No: G-14786

Shreeyanta Healthcare & Diagnostics Pvt. Ltd.

**DR. JITENDRA NAYAK**

M.D.(PATH)

Shreeyanta Healthcare & Diagnostics Pvt. Ltd.

212 to 217, Swanik Arcade, Pragatinagar,

Naranpura, Ahmedabad-380013.

**DR. JANAK THAKKAR** Regd. No. : 051902468

M.B.D.C.P (PATH)



Dr. Jitendra N. Nayak  
M.D. (Path)

Dr. Janak M. Thakkar  
M.B.D.C.P. (Path)

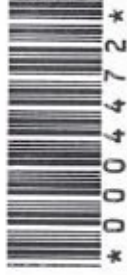

PATIENT'S NAME : DIPAKKUMAR GOSWAMI  
AGE/SEX : 36 Years/Male  
REFERRED BY : ARCOFEMI HEALTHCARE LIMITED  
LOCATION : SHREEYANTA DIABETIC & METABOLIC CLINIC

LAB. NO : SY-1874-24  
SAMPLE NO : 4472  
DATE/TIME : 12/08/2024\10:32  
PT ID :

**BLOOD GROUP**

Sample Type: EDTA

Test Name	Result
-----------	--------

ABO SYSTEM :	" B "
RH Typing :	POSITIVE

**E.S.R.( Westergren Method )**

Sample Type: EDTA

Test Name	Result	Units	Biological Reference Interval
-----------	--------	-------	-------------------------------

After one hour :	<u>13</u>	mm	[M: 1 - 7 / F: 3 - 12 ]
------------------	-----------	----	-------------------------

..... End Of Report .....

**Dr. Jitendra N. Nayak**

(M.D., Pathologist)

Regd. No. : 6-14785

Shreeyanta Healthcare & Diagnostics Pvt. Ltd.

**DR. JITENDRA NAYAK**  
M.D.(PATH)

**DR JANAK THAKKAR**  
M.B.DCP (PATH)

Shreeyanta Healthcare & Diagnostics Pvt. Ltd.  
212 to 217, Swanik Arcade, Pragatinagar,  
Naranpura, Ahmedabad-380013.  
Regd. No. : 051902468



PATIENT'S NAME : DIPAKKUMAR GOSWAMI  
AGE/SEX : 38 Years/Male  
REFERRED BY : ARCOFEMI HEALTHCARE LIMITED  
LOCATION : SHREEYANTA DIABETIC & METABOLIC CLINIC

LAB. NO : SY-1874-24  
SAMPLE NO : 4472  
DATE/TIME : 12/08/2024\10:32  
PT ID :

Sample: Serum/Plasma

**BIOCHEMISTRY**  
**(DONE ON EM 200 FULLY AUTOMATED BIOCHEMISTRY ANALYSER)**

Test Name	Result	Units	Biological Reference Interval
<b>Urea</b> METHOD: Urease-GLDH	:12.9	mg/dL	12.6 - 42.6
<b>Creatinine</b> METHOD: Jaffe's Bufferw Kinetic	:0.81	mg/dL	0.7 - 1.4
<b>BUN</b> METHOD: UREASE ENZ	: <u>6.03</u>	mg/dL	7.94 - 20.1
<b>S.G.P.T</b> IFCC WITH PYRIDOXAL PHOSPHATE ACTIVATION	:24.4	U/L	0 - 40
<b>Bilirubin - Total</b> METHOD: DIAZO	:0.69	mg/dL	0.2 - 1.3
<b>Bilirubin - Direct</b> METHOD: DIAZO	:0.25	mg/dL	0 - 0.6
<b>Bilirubin - Indirect</b> METHOD: CALCULATED	: <u>0.44</u>	mg/dL	0.1 - 0.4

..... End Of Report .....

Dr. Jitendra N. Nayak  
(M.D. Pathologist)  
Regd. No. G-14786  
Shreeyanta Healthcare & Diagnostics Pvt. Ltd.  
DR. JITENDRA NAYAK  
M.D.(PATH)

Shreeyanta Healthcare & Diagnostics Pvt. Ltd.  
212 to 217, Swanik Arcade, Pragatinagar,  
Naranpura, Ahmedabad-380013.  
DR. JANAK THAKKAR  
M.B.D.C.P.(PATH) Regd. No. : 051902468

Pathologist

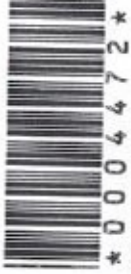

PATIENT'S NAME : DIPAKKUMAR GOSWAMI  
AGE/SEX : 38 Years/Male  
REFERRED BY : ARCOFEMI HEALTHCARE LIMITED  
LOCATION : SHREEYANTA DIABETIC & METABOLIC CLINIC

LAB. NO : SY-1874-24  
SAMPLE NO : 4472  
DATE/TIME : 12/08/2024\10:32  
PT ID :

**FASTING BLOOD GLUCOSE(FBS)**  
(DONE ON EM200 FULLY AUTOMATED BIOCHEMISTRY ANALYSER)  
Sample Type: FLORIDE PLASMA/SERUM

Test Name	Result	Units	Biological Reference Interval
-----------	--------	-------	-------------------------------

**Fasting Blood Glucose :** 102.8 mg/dl 70 - 110  
(OOD-POD METHOD)

**POST PRANDIAL BLOOD GLUCOSE (PP2BS)**  
(DONE ON EM200 FULLY AUTOMATED BIOCHEMISTRY ANALYSER)  
Sample Type: FLORIDE PLASMA/SERUM

Test Name	Result	Units	Biological Reference Interval
-----------	--------	-------	-------------------------------

**Post Prandial Blood Glucose After 2hr. :** 172.0 mg/dl 80-140  
(OOD-POD METHOD)

..... End Of Report .....

Dr. Jitendra N. Nayak  
(M.D., Pathologist)

Regd. No. : G-14786  
Shreeyanta Healthcare & Diagnostics Pvt. Ltd.

DR. JITENDRA NAYAK  
M.D.(PATH)

Shreeyanta Healthcare & Diagnostics Pvt. Ltd.  
212 to 217, Swanik Arcade, Pragatinagar,  
Naranpura, Ahmedabad-380013.  
Regd. No. : 051902468

DR. JANAK THAKKAR  
M.B.DCP (PATH)

Pathologist

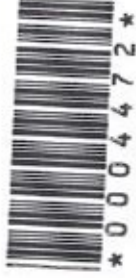

PATIENT'S NAME : DIPAKKUMAR GOSWAMI  
AGE/SEX : 38 Years/Male  
REFERRED BY : ARCOFEMI HEALTHCARE LIMITED  
LOCATION : SHREEYANTA DIABETIC & METABOLIC CLINIC

LAB. NO : SY-1874-24  
SAMPLE NO : 4472  
DATE/TIME : 12/08/2024/10:32  
PT ID :

Sample Type: Urine

**URINE ANALYSIS**

Test Name	Result	Units	Biological Reference Interval
<b>Physical Examination</b>			
Colour :	Pale Yellow		
Transparency :	Clear		
<b>Chemical Examination (BY MISSION(ACON) UI20 SMART AUTOMATED URINALYSIS)</b>			
Specific Gravity :	1.010		
PH :	6		
Protein :	NIL		
Sugar :	NIL		
Ketone :	ABSENT		
Bile Salts :	Absent		
Bile Pigments :	Absent		
Urobilogen :	ABSENT		
Nitrites :	ABSENT		
<b>Microscopic Examination (AFTER CENTRIFUGING AT 2000 RPM FOR 10 MINS)</b>			
Red blood Cells :	3-4	/HPF	
Pus Cells :	1-2	/HPF	
Epithelial Cells :	2-3	/HPF	
Amorphous :	ABSENT		
Bacteria :	ABSENT		
Crystals :	ABSENT		
Casts :	ABSENT		
Fungus :	Absent	/LPF	

..... End Of Report .....

**Dr. Jitendra N. Nayak**  
(M.D., Pathologist)

Regd. No. ~~18~~-14786  
Shreeyanta Healthcare & Diagnostics Pvt. Ltd.

**DR. JITENDRA NAYAK**  
M.D.(PATH)

Shreeyanta Healthcare & Diagnostics Pvt. Ltd.  
212 to 217, Swanik Arcade, Pragatinagar,  
Naranpura, Ahmedabad-380013.

**DR. JANAK THAKKAR**  
M.B.D.C.P (PATH)

Pathologist

Manage by Spandan Pathology Laboratory • Home Collection Facilities Available  
2nd Floor, Swanik Arcade, Nr. Arjun Homes, B/h Vardan Tower, Pragatinagar - K. K. Nagar Road, Naranpura, Ahmedabad : 380 013.

☎ 079 27499835 ☎ +91 9904290525 / +91 9265634065 / +91 7567585429 ✉ shreeyantaclinic@gmail.com

Internal space  
We reserve the right to change the location of this camera at any time without notice. We are not responsible for any damage to property or personal information that may be captured by this camera.

**IMPORTANT NOTICE**  
This device is used for medical purposes. It is not intended for use as a diagnostic tool. For more information, please contact the manufacturer.

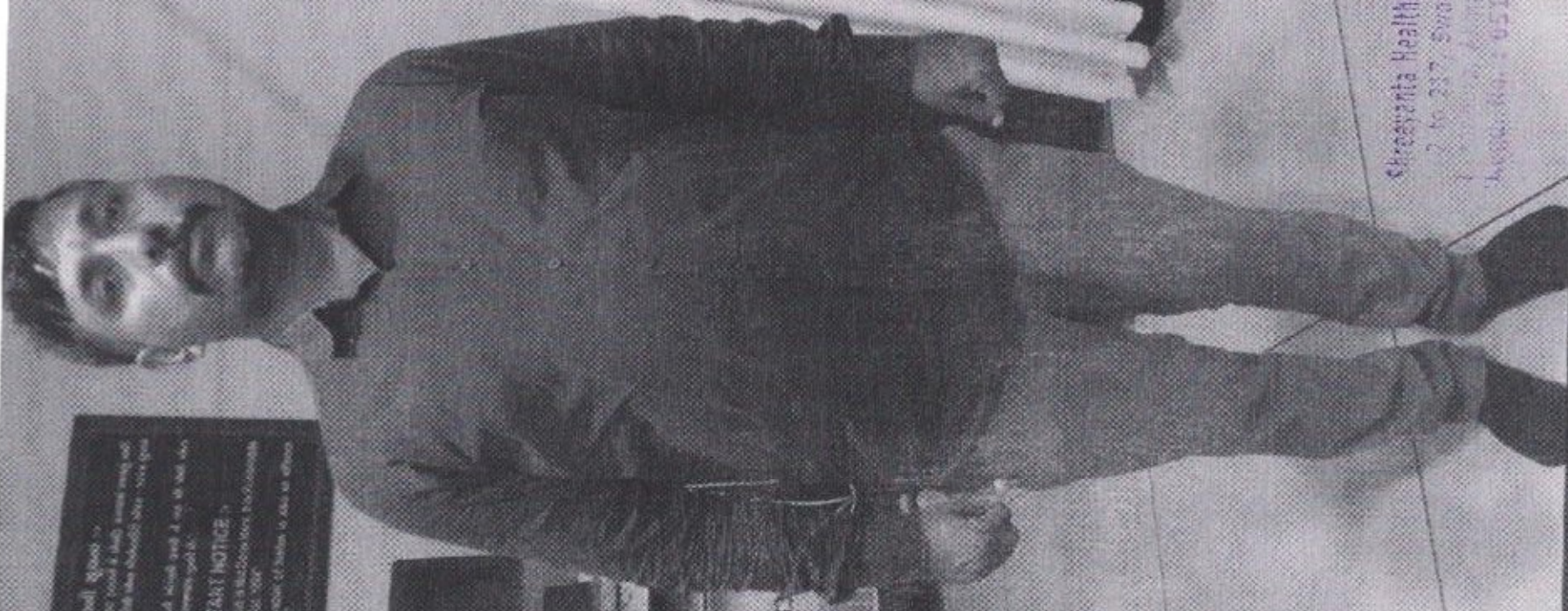

Chryseya Healthcare & Diagnostics Pvt. Ltd  
2 No 237, Sionik Avenue, Pragatinagar,  
Ahmedabad, Gujarat 380013.  
Phone No: +91 79 12002488



GPS Map Camera

Ahmedabad, Gujarat, India

512/4, Nirnay Nagar, Ahmedabad, Gujarat 380081, India

Lat 23.068312°

Long 72.552457°

12/08/24 01:06 PM GMT +05:30

Google