



NABL PRE ACCREDITATION  
ENTRY LEVEL HOSPITAL  
PEH-2018-0537



**SURANA SETHIA HOSPITAL  
AND RESEARCH CENTRE  
CHARITABLE**

Chembur / Malad / Bhivandri / Near Mumbai

Patient Name : MRS. SIRPA DIVYA .	IP / OP No : 1138232
Ordered Loc : Hospital clinic	Gender : Female Age : 30 Y 0 M 1 D
Referred By : Dr.MEDIWHEEL HEALTH	Vch No : 1399136
Class : OPD	Received Dt : 23-Dec-2023 11:02
Current Loc :	Reported On : 23-Dec-2023 15:57
Accession No : 23022776	Sample No : 23056811

**COMPLETE HEAMOGRAM (C.B.C.)**

<u>TEST DESCRIPTION</u>	<u>OBSERVED VALUE</u>	<u>REFERENCE RANGE</u>	<u>UNITS</u>
Haemoglobin	11.70	11.50 - 16.00	gm/dL
R.B.C	4.32	4.00 - 5.00	Milli/C mm
P.C.V	<b>36.20</b>	37.00 - 47.00	%
M.C.V	83.80	78.00 - 100.00	fL
M.C.H	27.08	27.00 - 31.00	pg
M.C.H.C	32.32	32.00 - 36.00	%
RDW	14.2	11.0 - 15.0	%
Total W.B.C. Count	6400	4000 - 11000	/C.mm
<b><u>DIFFERENTIAL COUNT</u></b>			
Neutrophils	57	40 - 75	%
Eosinophils	2	1 - 6	%
Basophils	0	0 - 1	%
Lymphocytes	40	20 - 45	%
Monocytes	1	1 - 10	%
WBC MORPHOLOGY	Normal		
RBC MORPHOLOGY	Normochromic Normocytic		
PLATELET COUNT	242	150 - 450	10 <sup>3</sup> /ul
PLATELETS	Adequate		

\*\* END OF REPORT \*\*

Checked By

Provisional Printed By : SSSL on 23/12/2023 03:57:36PM

Authorized By Technician

Dr. Pragati Pole  
MB, DPM,  
(Path & Bact)

A Social Venture of  
**SURANA CHARITABLE TRUST**

Regd. No. E-15635 With Charity Commissioner Mumbai  
Income Exemption No. DIT (E) / MC / 80G / 524 /2009 - 10, 12-A Registration No. TR/31324  
Surnagar, Sion Trombay Road, Chembur, Mumbai - 400071 **Tel. : 022-3378 3378**  
Email: info@suranasethiahospital.in Web : www.suranasethiahospital.com



Patient Name : MRS. SIRPA DIVYA  
Ordered Loc : Hospital clinic  
Referred By : Dr. MEDIWHEEL HEALT  
Class : OPD  
Current Loc :  
Accession No : 23022776

IP / OP No : 1138232  
Gender : Female Age :30 Y 0 M 1 D  
Vch No : 1399136  
Received Dt : 23-Dec-2023 11:02  
Reported On : 23-Dec-2023 15:57  
Sample No : 23055809

**BLOOD GROUP & RH TYPE**

**TEST DESCRIPTION**                      **OBSERVED VALUE**                      **REFERENCE RANGE/UNITS**

**BLOOD GROUP & RH TYPE**

ABO Group                      "A"  
Rh Factor                      POSITIVE  
   \*\* END OF REPORT \*\*

Checked By

Provisional

Authorized By Technician

Printed By : SSSL on 23/12/2023 03:57:57PM

Dr. Pragati Pote  
MB, DPE,  
(Path & Bact)

A Social Venture of  
**SURANA CHARITABLE TRUST**

Regd. No. E 15635 With Charity Commissioner Mumbai  
Income Exemption No. DIT (E) / MC / 80G / 524 /2009 - 10. 12-A Registration No. TR031324.  
Sumannagar, Sion Trombay Road, Chembur, Mumbai - 400071 **Tel. : 022-3378 3378**  
Email: info@suranasethiahospital.in      Web : www.suranasethiahospital.com



Patient Name : MRS. SIRPA DIVYA .	IP / OP No : 1138232
Ordered Loc : Hospital clinic	Gender : Female Age : 30 Y 0 M 1 D
Referred By : Dr.MEDIWHEEL HEALT	Vch No : 1389136
Class : OPD	Received Dt : 23-Dec-2023 11:02
Current Loc :	Reported On : 23-Dec-2023 15:58
Accession No : 23022776	Sample No : 23056808

**ESR**

<u>TEST DESCRIPTION</u>	<u>OBSERVED VALUE</u>	<u>REFERENCE RANGE</u>	<u>UNITS</u>
ESR (Erythrocyte Sedimentation Rate)	110	1 - 20	mm/hr.

\*\* END OF REPORT \*\*

Checked By

Provisional

Authorized By Technician

Printed By: SSSL on 23/12/2023 03:58:11PM

Dr. Pragati Pote  
MB, OPB,  
(Path & Bact)

A Social Venture of

**SURANA CHARITABLE TRUST**

Regd. No. E 15635 With Charity Commissioner Mumbai

Income Exemption No. DIT (E) / MC / 80G / 524 / 2009 - 10. 12-A Registration No. TR/31324.

Sumannagar, Sion Trombay Road, Chembur, Mumbai - 400071 **Tel. : 022-3378 3378**

Email: info@suranasethiahospital.in Web : www.suranasethiahospital.com

Patient Name : MRS. SIRPA DIVYA.	IP / OP No : 1138232
Ordered Loc : Hospital clinic	Gender : Female Age : 30 Y 0 M 1 D
Referred By : Dr.MEDIWHEEL HEALT	Vch No : 1399136
Class : OPD	Received Dt : 23-Dec-2023 11:02
Current Loc :	Reported On : 23-Dec-2023 16:00
Accession No : 23022776	Sample No : 23056813

**RENAL FUNCTION TEST**

TEST DESCRIPTION	OBSERVED VALUE	REFERENCE RANGE/UNITS
BUN	11.0	8.0 - 21.0 mg/dl
Uric Acid	5.8	3.5 - 7.2 mg/dl
Sodium [Na+]	138	135 - 155 mmol/L
Potassium [K+]	3.9	3.6 - 5.5 mmol/L
Chloride [Cl-]	98	96 - 108 mmol/L
Calcium	8.8	8.4 - 10.2 mg/dl
Phosphorus	3.4	2.5 - 4.5 mg/dl
Serum Alkaline Phosphates	78.0	28.0 - 111.0 IU/L
Serum Proteins Total	6.9	6.0 - 8.2 gm%
Serum Albumin	3.6	3.0 - 5.0 gm%
Serum Globulin	3.30	1.90 - 3.50 gm%
Albumin - Globulin Ratio	1.09	0.90 - 2.00 gm%
Serum Creatinine	1.0	0.5 - 1.5 mg/dl

\*\* END OF REPORT \*\*

  
Checked By

Authorized By Technician

  
Dr. Pragati Pote  
MB, DPM,  
(Path & Bact)

Provisional Printed By : SSSL on 23/12/2023 04:00:36PM

A Social Venture of  
**SURANA CHARITABLE TRUST**

Regd. No. E-15635 With Charity Commissioner Mumbai  
Income Exemption No. DIT (E) / MC / 80G / 524 / 2009 - 10. 12-A Registration No. TR/31324  
Sumannagar, Sion Trombay Road, Chembur, Mumbai - 400071 **Tel. : 022-3378 3378**  
Email: info@suranasethiahospital.in Web : www.suranasethiahospital.com



Patient Name : MRS. SIRPA DIVYA .	IP / OP No : 1138232
Ordered Loc : Hospital clinic	Gender : Female Age : 30 Y 0 M 1 D
Referred By : Dr.MEDIWHEEL HEALTH	Vch No : 1399136
Class : OPD	Received Dt : 23-Dec-2023 11:02
Current Loc :	Reported On : 23-Dec-2023 16:00
Accession No : 23022776	Sample No : 23056813

**LIVER FUNCTION TEST**

<u>TEST DESCRIPTION</u>	<u>OBSERVED VALUE</u>	<u>REFERENCE RANGE</u>	<u>UNITS</u>
Total Bilirubin	0.4	0.1 - 1.2	mg/dl
Conjugated (Direct) Bilirubin	0.2	0.0 - 0.3	mg/dl
Unconjugated (Indirect) Bilirubin	0.2	0.1 - 1.0	mg/dL
SGOT	18.0	15.0 - 46.0	U/L
SGPT	20.0	13.0 - 69.0	U/L
Serum Alkaline Phosphates	78.0	28.0 - 111.0	IU/L
Serum Proteins Total	6.9	6.0 - 8.2	gm%
Serum Albumin	3.6	3.0 - 5.0	gm%
Serum Globulin	3.30	1.90 - 3.50	gm%
Albumin Globulin Ratio	1.09	0.90 - 2.00	gm%
Serum Creatinine	1.0	0.5 - 1.5	mg/dl

\*\* END OF REPORT \*\*

Checked By

Provisional

Authorized By Technician

Printed By : SSSL on 23/12/2023 04:00:36PM

Dr. Pragati Pote  
MB, DPS,  
(Path & Bact)

A Social Venture of  
**SURANA CHARITABLE TRUST**

Regd. No. E 15635 With Charity Commissioner Mumbai  
Income Exemption No. DIT (E) / MC / 80G / 524 / 2009 - 10. 12-A Registration No. TR/31324  
Sumanagar, Sion Trombay Road, Chembur, Mumbai - 400071 **Tel. : 022-3378 3378**  
Email: info@suranasethiahospital.in Web : www.suranasethiahospital.com



Patient Name : MRS. SIRPA DIVYA .  
Ordered Loc : Hospital clinic  
Referred By : Dr.MEDIWHEEL HEALT  
Class : OPD  
Current Loc :  
Accession No : 23022776

IP / OP No : 1138232  
Gender : Female Age : 30 Y 0 M 1 D  
Vch No : 1399136  
Received Dt : 23-Dec-2023 11:02  
Reported On : 23-Dec-2023 16:00  
Sample No : 23056813

**LIPID PROFILE**

**TEST DESCRIPTION**

**OBSERVED VALUE**

**REFERENCE RANGE UNITS**

Total Cholesterol	120	150 - 250	mg%
Triglycerides	89	35 - 160	mg%
HDL Cholesterol	40	30 - 70	mg%
VLDL Cholesterol	17.80	7.00 - 35.00	mg%
LDL Cholesterol	62.20	108.00 - 145.00	mg%
LDL/HDL Ratio	1.56	1.10 - 3.90	
TC/HDL CHOL Ratio	3.00	3.50 - 5.00	

\*\* END OF REPORT \*\*

Checked By

Provisional

Authorized By Technician

Printed By : SSSL on 23/12/2023 04:00:36PM

Dr. Pragati Pote  
MB, DPM,  
(Path & Bact)

A Social Venture of  
**SURANA CHARITABLE TRUST**

Regd. No. E 15635 With Charity Commissioner Mumbai  
Income Exemption No. DIT (E) / MC / 80G / 524 / 2009 - 10. 12-A Registration No. TR/31324.  
Sumanagar, Sion Trombay Road, Chembur, Mumbai - 400071 **Tel. : 022-3378 3378**  
Email: info@suranasethiahospital.in Web: www.suranasethiahospital.com



Patient Name : MRS. SIRPA DIVYA .	IP / OP No : 1138232
Ordered Loc : Hospital clinic	Gender : Female Age : 30 Y 0 M 1 D
Referred By : Dr.MEDIWHEEL HEALT	Vch No : 1399136
Class : OPD	Received Dt : 23-Dec-2023 11:02
Current Loc :	Reported On : 23-Dec-2023 16:00
Accession No : 23022776	Sample No : 23056813

**BLOOD SUGAR F/PP**

**TEST DESCRIPTION**

**OBSERVED VALUE**

**REFERENCE RANGE/UNITS**

Blood Sugar Fasting (FBS)	90	70 - 110 mg%
Urine Sugar (Fasting)	Absent	
Urine Ketone (Fasting)	Absent	

\*\* END OF REPORT \*\*

Checked By

Authorized By Technician

Dr. Pragati Pote  
MB, DPB,  
(Path & Bact)

Provisional Printed By : SSSL on 23/12/2023 04:00:33PM

A Social Venture of  
**SURANA CHARITABLE TRUST**

Regd. No. E 15635 With Charity Commissioner Mumbai  
Income Exemption No. DIT (E) / MC / 80G / 524 / 2009 - 10. 12-A Registration No. TR/31324  
Sumannagar, Sion Trombay Road, Chembur, Mumbai - 400071 **Tel. : 022-3378 3378**  
Email: info@suranasethiahospital.in Web: www.suranasethiahospital.com



Patient Name : MRS. SIRPA DIVYA	IP / OP No : 1138232
Ordered Loc : Hospital clinic	Gender : Female Age : 30 Y O M 1 D
Referred By : Dr.MEDIWHEEL HEALT	Vch No : 1399136
Class : OPD	Received Dt : 23-Dec-2023 11:02
Current Loc :	Reported On : 23-Dec-2023 16:00
Accession No : 23022776	Sample No : 23056812

**BLOOD SUGAR F/PP**

<u>TEST DESCRIPTION</u>	<u>OBSERVED VALUE</u>	<u>REFERENCE RANGE/UNITS</u>
Blood Sugar Post Prandial (PPBS)	94	70 - 140 mg/dl
Urine Sugar (PP)	Absent	
Urine Ketone (PP)	Absent	
METHOD GLUCOSE OXIDASE PEROXIDASE (GOD /POD)		

\*\* END OF REPORT \*\*

Checked By

Provisional

Authorized By Technician

Printed By : SSSL on 23/12/2023 04:00:52PM

Dr. Pragati Pote  
MB, DPM  
(Path & Bact)

A Social Venture of  
**SURANA CHARITABLE TRUST**

Regd. No. E 15835 With Charity Commissioner Mumbai  
Income Exemption No. DIT (E) / MC / 80G / 524 / 2009 - 10. 12-A Registration No. TR01324  
Sumannagar, Sion Trombay Road, Chembur, Mumbai - 400071 **Tel. : 022-3378 3378**  
Email: info@suranasethiahospital.in Web.: www.suranasethiahospital.com





Patient Name : MRS. SIRPA DIVYA  
Ordered Loc : Hospital clinic  
Referred By : Dr.MEDIWHEEL HEALT  
Class : OPD  
Current Loc :  
Accession No : 23022776

IP / OP No : 1138232  
Gender : Female Age : 30 Y 0 M 1 D  
Vch No : 1399136  
Received Dt : 23-Dec-2023 11:02  
Reported On : 23-Dec-2023 16:01  
Sample No : 23056807

**URINE ANALYSIS**

**TEST DESCRIPTION**

**OBSERVED VALUE**

**REFERENCE RANGE/UNITS**

**PHYSICAL EXAMINATION**

Quantity	20 ml	
Colour	Pale yellow	
Appearance	Clear	
Deposit	Absent	
Reaction [PH]	Acidic	
Specific Gravity	1.015	

**CHEMICAL EXAMINATION**

Urine Albumin	Absent	
Sugar	Absent	
Ketone Bodies	Absent	
Occult Blood	Absent	
Bile Pigment	Absent	
Bile Salt	Absent	

**MICROSCOPIC EXAMINATION**

Red Blood Cells	Absent	00-02
Pus Cells	2 - 3	00-02 / hpf
Epithelial Cells	3 - 4	00-02 / hpf
Casts	Absent	
Crystals	Absent	
Spermatozoa	Absent	
Trichomonas Vaginalis	Absent	
Yeast Cells	Absent	
Amorphous Deposits	Absent	
Bacteria	Absent	

\*\* END OF REPORT \*\*

Checked By

Provisional

Authorized By Technician

Printed By : SSSL on 23/12/2023 04:01:33PM

Dr. Pragati Pote  
MB, DPG  
(Path & Bact)

A Social Venture of

**SURANA CHARITABLE TRUST**

Regd. No. E 15635 With Charity Commissioner Mumbai

Income Exemption No. DIT (E) / MC / 80G / 524 /2009 - 10. 12-A Registration No. TR/31324.

Sumnagar, Sion Trombay Road, Chembur, Mumbai - 400071 **Tel. : 022-3378 3378**

Email: info@suranasethiahospital.in Web : www.suranasethiahospital.com



NABH PRE ACCREDITATION  
ENTRY LEVEL HOSPITAL  
PEH-2018-0937



**SURANA SETHIA HOSPITAL  
AND RESEARCH CENTRE  
CHARITABLE**

Chembur | Malad | Bhamburda | Navi Mumbai

NAME : DIVYA SIRPA (30Y/F)  
REF. BY : MEDIWHEEL  
TEST ASKED : T3-T4-USTSH

**SAMPLE COLLECTED AT :**  
(4000711424), SURANA SETHIA HOSPITAL, SION - TROMBAY  
ROAD, SUMAN NAGAR, CHEMBUR, MUMBAI, MAHARASHTRA  
400071, 400071

TEST NAME	TECHNOLOGY	VALUE	UNITS	Bio. Ref. Interval.
TOTAL TRIIODOTHYRONINE (T3)	C.M.I.A	82	ng/dL	58-159
TOTAL THYROXINE (T4)	C.M.I.A	7.61	ug/dL	4.87-11.72
TSH - ULTRASENSITIVE	C.M.I.A	1.233	uIU/mL	0.35-4.94

The Biological Reference Ranges is specific to the age group. Kindly correlate clinically.

**Method :**

T3 - Fully Automated Chemi Luminescent Microparticle Immunoassay  
T4 - Fully Automated Chemi Luminescent Microparticle Immunoassay  
USTSH - Fully Automated Chemi Luminescent Microparticle Immunoassay  
Pregnancy reference ranges for TSH/USTSH :

Trimester	T3 (ng/dl)	T4 (ug/dl)	TSH/USTSH (uIU/ml)
1st	83.9-196.6	4.4-11.5	0.1-2.5
2nd	56.1-217.4	4.9-12.2	0.2-3.0
3rd	79.9-186	5.1-13.2	0.3-3.5

**References :**

1. Carol Devilla, C.I.Parhon. First Trimester Pregnancy ranges for Serum TSH and Thyroid Tumor reclassified as Benign. Acta Endocrinol. 2016; 12(2) : 242 - 243
2. Kulhari K, Negi R, Kalra DK et al. Establishing Trimester specific Reference ranges for thyroid hormones in Indian women with normal pregnancy : New light through old window. Indian Journal of Contemporary medical research. 2019; 6(4)

**Disclaimer :**

Results should always be interpreted using the reference range provided by the laboratory that performed the test. Different laboratories do tests using different technologies, methods and using different reagents which may cause difference in reference ranges and hence it is recommended to interpret result with assay specific reference ranges provided in the reports. To diagnose and monitor therapy doses, it is recommended to get tested every time at the same Laboratory.

Sample Collected on (SCT) : 23 Dec 2023 09:20  
Sample Received on (SRT) : 23 Dec 2023 14:16

A Social Venture of

**SURANA CHARITABLE TRUST**

Regd. No. E 15835 With Charity Commissioner Mumbai  
Income Exemption No. C.T (E) / MC / 800 / 524 / 2009 - 10, 12-A Registration No. TR/31324  
Sumannagar, Sion Trombay Road, Chembur, Mumbai - 400071 **Tel : 022-3378 3378**  
Email: info@suranasethiahospital.in Web : www.suranasethiahospital.com

*(Signature)*  
Dr. Shrut MD (Path)

*(Signature)*  
Dr. Sumanta Bhaskar, DFR

403302 8000 800000 (NEW)

**Eq. Ref. Interval:**

- 90 - 120 mg/dl Good Control
- 121 - 150 mg/dl Fair Control
- 151 - 180 mg/dl Unsatisfactory Control
- > 180 mg/dl Poor Control

Method: Derived from HbA1c values

Please correlate with clinical conditions.



NABH PRE ACCREDITATION  
ENTRY LEVEL HOSPITAL  
PEH-2018-0037



**SURANA SETHIA HOSPITAL  
AND RESEARCH CENTRE  
CHARITABLE**

Chembur | Malad | Bhiwandi | New Mumbai

NAME : DIVYA SIRPA (30Y/F)  
REF. BY : MEDIWHEEL  
TEST ASKED : HbA1c

SAMPLE COLLECTED AT :  
(4000711424) SURANA SETHIA HOSPITAL, SIGN -  
TROMBAY ROAD, SUMAN NAGAR, CHEMBUR,  
MUMBAI, MAHARASHTRA 400071, 400071

TEST NAME	TECHNOLOGY	VALUE	UNITS
HbA1c - (HPLC)	H.P.L.C	5.6	%

Bio. Ref. Interval. :

Bio. Ref. Interval.: As per ADA Guidelines

Below 5.7% : Normal  
5.7% - 6.4% : Prediabetic  
>=6.5% : Diabetic

Guidance For Known Diabetics

Below 6.5% : Good Control  
6.5% - 7% : Fair Control  
7.0% - 8% : Unsatisfactory Control  
>8% : Poor Control

Method : Fully Automated H.P.L.C method

AVERAGE BLOOD GLUCOSE (ABG) CALCULATED 114 mg/dL

Bio. Ref. Interval. :

90 - 120 mg/dl : Good Control  
121 - 150 mg/dl : Fair Control  
151 - 180 mg/dl : Unsatisfactory Control  
> 180 mg/dl : Poor Control

Method : Derived from HbA1c values

Please correlate with clinical conditions.

--- End of report ---

Sample Collected on (SCT) : 23 Dec 2023 09:20

Sample Received on (SRT) : 23 Dec 2023 14:27

A Social Venture of

**SURANA CHARITABLE TRUST**

Regd. No. 2 15635 With Charity Commission Mumbai  
Income Exemption No. DIT (E) / MO / 80G / 534 / 5770 - 10, 12-A Registration No. TR/31324  
Sumanagar, Sign Trombay Road, Chembur, Mumbai - 400071 **Tel. : 022-3378 3378**  
Email: info@suranasethiahospital.in Web: www.suranasethiahospital.com

Dr. Suranna Basak, DPM

Page : 2 of 2



NABH PRE ACCREDITATION  
ENTRY LEVEL HOSPITAL  
PEH-2018-0537



**SURANA SETHIA HOSPITAL  
AND RESEARCH CENTRE  
CHARITABLE**

Chembur | Malad | Bhiwandi | Navi Mumbai

NAME	: MRS. DIVYA SIRPA	SEX	: FEMALE
AGE	: 30 YRS	ID NO.	: 1138232
REF BY	: C/O. MEDIWHEEL	DATE	: 23/12/2023

**EXAMINATION: 2D ECHOCARDIOGRAPHY**

**Conclusion:**

1. All chambers normal sized.
2. Good LV function with LVEF = 60 %
3. No regional wall motion abnormality.
4. All valves structurally & functionally normal.
5. IAS / IVS intact.
6. No clot / vegetation / effusion.

**Doppler Study:**

- No diastolic dysfunction
- No TR. No PH.
- No other valvular regurgitation.
- No signs of high LVEDP.

**Impression:**

- Normal study.

**Dr. Dinesh Rajpal**  
MD, Physician  
Reg. No.82808.

A Social Venture of

**SURANA CHARITABLE TRUST**

Regd. No. E 15635 With Charity Commissioner Mumbai

Income Exemption No. DIT (E) / MC / 80G / 524 / 2009 - 10. 12-A Registration No. TR/31324.

Sumnagar, Sion Trombay Road, Chembur, Mumbai - 400071 **Tel. : 022-3378 3378**

Email: info@suranasethiahospital.in Web : www.suranasethiahospital.com



NABH PRE ACCREDITATION  
ENTRY LEVEL HOSPITAL  
PEH-2018-0537



**SURANA SETHIA HOSPITAL  
AND RESEARCH CENTRE  
CHARITABLE**

Chembur | Malad | Shiwandi | Navi Mumbai

**Doppler Study:**

- Diastolic dysfunction: Normal
- RVOT = Normal mm of Hg.
- LVOT = Normal mm of Hg.
- AR: NO                      MR: NO                      PR: NO                      TR: NO
- Peak / Mean across MV= Normal mm of Hg.
- Peak / mean across AV = 7 mm of Hg.
- MV PHT = Normal
- MVA by PHT = Normal square cm.
- AR PHT = Normal millisecond
- CWD across TV = Normal mm of Hg.
- PASP by TR jet = 32 mm of Hg.

**Measurements:**

	Measurement	Unit
Aorta		
LA	35	mm
AO	26	mm
ACS	16	mm
Mitral Valve		
Study		
Excursion D-E		mm
EF slop		mm/s
EPSS	4	mm

	Measurement	Unit
LV study		
IVsd	07	mm
LVIDd	37	mm
LVPWD	11	mm
IVSs	16	mm
LVIDs	17	mm
LVPWa	14	mm
EF %	60	%
% FS		%

A Social Venture of

**SURANA CHARITABLE TRUST**

Regd. No: E 15635 With Charity Commissioner Mumbai

Income Exemption No. DIT (E) / MC / 80G / 524 / 2009 - 10, 12-A Registration No. TR/31324.

Sumannagar, Sion Trombay Road, Chembur, Mumbai - 400071 **Tel. : 022-3378 3378**

Email: info@suranasethiahospital.in      Web : www.suranasethiahospital.com

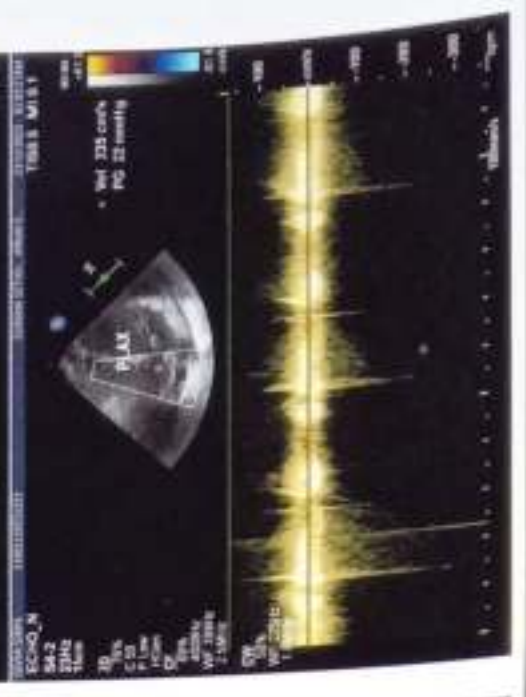



NABH PRE ACCREDITATION  
ENTRY LEVEL HOSPITAL  
PEH-2018-4577



**SURANA SETHIA HOSPITAL  
AND RESEARCH CENTRE  
CHARITABLE**

Chembur | Malad | Bhamburda | Navi Mumbai

NAME	: MRS. DIVYA SIRPA	SEX	: FEMALE
AGE	: 30 YRS	ID NO.	: 1138232
REF BY	: C/O. MEDIWHEEL	DATE	: 23/12/2023

### ULTRASONOGRAPHY OF ABDOMEN AND PELVIS

#### LIVER

Liver is normal in size, shape and contour. It shows homogeneous echotexture. No abnormal parenchymal mass lesion is seen. Intra hepatic biliary radicles and portal radicles are normal.

#### PORTAL VEIN AND C.B.D

Portal vein and C.B.D are normal in course and caliber.

#### GALL BLADDER

Gall bladder is physiologically distended. Wall thickness is normal. No evidence of calculus or sludge or pericholecystic collection is seen.

#### SPLEEN

Spleen appears normal size, shape, contour and echogenicity. No abnormal parenchymal mass / lesion. Splenic vein is normal.

#### PANCREAS

Pancreas is normal in size, shape and position. It shows normal echogenicity. No focal mass lesion or calcification is seen. Pancreatic duct is not dilated.

#### KIDNEYS

Both kidneys are normal in size, shape, position and contour. Parenchymal echogenicity is normal. Cortico-medullary difference is well maintained. No abnormal mass lesion is seen. No evidence of calculus and hydronephrosis in both kidneys.

Right kidney measures 9.0 x 3.8 cm.

Left kidney measures 9.1 x 4.9 cm.

Contd 2/.

A Social Venture of

**SURANA CHARITABLE TRUST**

Regd. No. E-15635 With Charity Commissioner Mumbai

Income Exemption No. DIT (E) / MC / 80G / 524 / 2009 - 10. 12-A Registration No. TR/31324.

Sumalnagar, Sion-Trombay Road, Chembur, Mumbai - 400071 **Tel. : 022-3378 3378**

Email: info@suranasethiahospital.in Web : www.suranasethiahospital.com





NABH PRE ACCREDITATION  
ENTRY LEVEL HOSPITAL  
PEH-2018-0537



**SURANA SETHIA HOSPITAL  
AND RESEARCH CENTRE  
CHARITABLE**

Chembur | Malad | Bhiwandi | Navi Mumbai

NAME	: MRS. DIVYA SIRPA	SEX	: FEMALE
AGE	: 30 YRS	ID NO.	: 1138232
REF BY	: C/O. MEDIWHEEL	DATE	: 23/12/2023

:2:

**AORTA AND RETROPERITONEUM**

Visualized aorta and retroperitoneal vessels are normal in course and caliber.  
No evidence of significant lymphadenopathy or free fluid.

**URINARY BLADDER**

Urinary bladder is well distended. It shows smooth wall and mucosal thickening is normal. No obvious mass lesion or calculus is seen.

**UTERUS**

Uterus is anteverted, normal in size. Myometrial echopattern is normal. No obvious focal mass lesion is seen.

Endometrium is central, 4.7 mm in thickness.

**OVARIES**

Bilateral ovaries are normal in size and echopattern. Few small follicles are seen.

Bilateral adnexae are clear.

No free fluid is seen in Pouch of Douglas.

**IMPRESSION:**

- No significant abnormality is detected.

**DR. KETAN KALASKAR**  
M.D.  
Consultant Radiologist  
KKRG

A Social Venture of

**SURANA CHARITABLE TRUST**

Regd. No. E 15635 With Charity Commissioner Mumbai

Income Exemption No. DIT (E) / MC / 80G / 524 / 2009 - 10. 12-A Registration No. TR/31324.

Sumannagar, Sion Trombay Road, Chembur, Mumbai - 400071 **Tel. : 022-3378 3378**

Email: info@suranasethiahospital.in Web: www.suranasethiahospital.com





NABH PRE ACCREDITATION  
ENTRY LEVEL HOSPITAL  
PEN-2018-0537



**SURANA SETHIA HOSPITAL  
AND RESEARCH CENTRE  
CHARITABLE**

Chembur | Malad | Bhivandi | Navi Mumbai

NAME	: MRS. DIVYA SIRPA	SEX	: FEMALE
AGE	: 30 YRS	ID NO.	: 1138232
REF BY	: C/O. MEDIWHEEL	DATE	: 23/12/2023

### X-RAY CHEST PA VIEW

#### Protocol :

Computerised radiography of chest PA reveals:

#### Observation:

- Lung fields appear clear.
- Cardiac silhouette is within normal limits.
- Bilateral costophrenic angles are clear.
- Visualised bones are unremarkable.

#### Impression:

- No significant abnormality detected.

  
DR. KETAN KALASKAR  
M.D.  
Consultant Radiologist  
KCRG

A Social Venture of

**SURANA CHARITABLE TRUST**

Regd. No. E 15635 With Charity Commissioner Mumbai

Income Exemption No. DIT (E) / MC / 80G / 524 / 2009 - 10. 12-A Registration No. TR/31324.

Sumannagar, Sion Trombay Road, Chembur, Mumbai - 400071 **Tel. : 022-3378 3378**

Email: info@suranasethiahospital.in Web: www.suranasethiahospital.com

23.12.2023 18:53:00  
SURIJAYA HOSPITAL  
C/ELMULH  
M/AMBIV

Normal sinus rhythm  
Normal ECG

QRS	74 ms
QT / QTc	380 / 398 ms
PR	134 ms
P	92 ms
RR / PP	906 / 909 ms
P / QRS / T	35 / 81 / 47 degrees

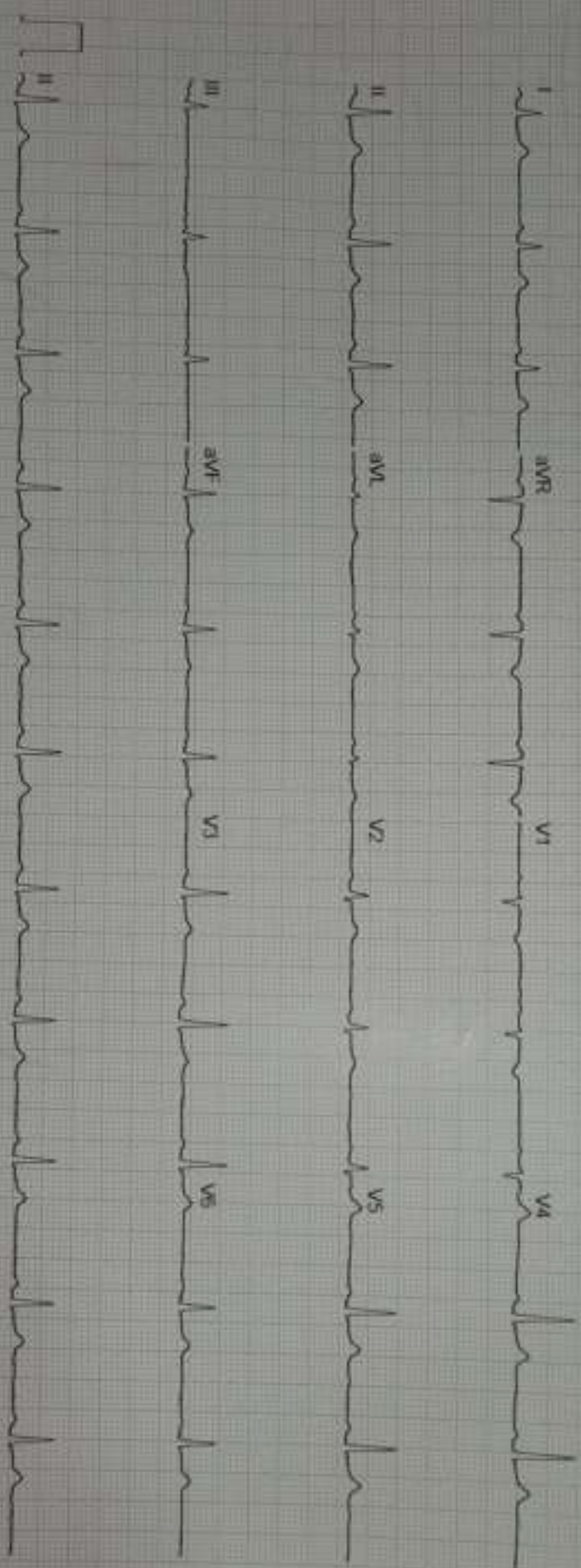

Pres. Dr. Dhyo Sirpo

PPR :

BP : 130 / 80 mmHg

P : 68/min

66 bpm  
- / - mmHg

GE MAC2000 1 1 129L™ V241

25 mm/s 10 mm/mV

ADS 0.56-20 Hz 50 Hz 4x2.5x3 25\_R1

Unconfirmed

