



PANACEA HOSPITAL

B 36/44 F.K KABIR NAGAR, DURGAKUND
TOLLFREE NO-18001233070. Whatsapp No - 8795832852
www.piire.org
panaceaquery@gmail.com|panaceahospitalit@gmail.com



OP Slip

Print Date : 16-Mar-2024 09:53AM



| | | |
|---|---|--------------------------------------|
| UHID No :- UD-23240006885 | OP No :- OP-23240021133 | OP Date :- 16 Mar 2024 9:53AM |
| Patient Name :- Mrs SANGITA SINHA | Age/Sex :- 44 Y/Female | Mobile No :- 7905306612 |
| Husband :- CHANDRAKANT LAL | Department :- GENERAL MEDICINE | |
| Pay Type :- Cash | Consultant :- Dr Pallavi Mishra (MBBS,MD,MBBS) | |
| Token No :- NOR. - 1 | Paid/Bal :- 0.00 /1030.00 | |
| Patient Type :- Normal | | |
| Address :- ML-1/L2-1, ANAND NAGAR KANDWA CHIAIPUR AWALESHPUR-221005,varanasi | | |

BP 120/80 :- ~~78~~
 height :- 163
 Weight (kg) :- 73
 BMI :- 27.47

CH - 104
 NL - 34
 WC - 99
 PR - 82
 SPO₂ 99
 PEFR - 250

Rx

Δ Redistake.

Rx

fos sy $\frac{1000}{100}$

Tab. Dapa 100y OD

Tab. Remy Longum

Rotabate - Armas Rf Rm

[Signature]
 DR. Pallavi Mishra
 MBBS, MD(GENERAL MEDICINE)
 MCI Reg. No.52033

Printed By : Mr Siddhant Dwivedi

Created By : Mr Siddhant Dwivedi



PANACEA HOSPITAL

B 36/44 F.K KABIR NAGAR, DURGAKUND
TOLLFREE NO-18001233070. Whatsapp No - 8795832852
www.piire.org
panaceaquery@gmail.com|panceahospitalit@gmail.com



OP Slip

Print Date : 16-Mar-2024 09:53AM



UHID No :- UD-23240006885 **OP No** :- OP-23240021133 **OP Date** :- 16 Mar 2024 9:53AM
Patient Name :- Mrs SANGITA SINHA **Age/Sex** :- 44 Y/Female **Mobile No** :- 7905306612
Husband :- CHANDRAKANT LAL **Department** :- DERMATOLOGY
Pay Type :- Cash **Consultant** :- Dr DR ASHUTOSH MISHRA (MBBS,MD)
Token No :- NOR. - 1 **Paid/Bal** :- 0.00 /1030.00
Patient Type :- Normal
Address :- ML-1/L2-1, ANAND NAGAR KANDWA CHIAIPUR AWALESHPUR-221005, varanasi

BP :- 120/80
height :- 163
Weight (kg) :- 73
BMI :- 27.47

Rx

Andama

CH - 104
 NC - 34
 WC - 99
 PR - 82
 SPO₂ - 99
 PEF_R - 250

Rx
 100 Dist

Monoclonal C: face
 Care and clean C: →
 maintain face with C:
 with paint area spf - so

30 day



Printed By : Mr Siddhant Dwivedi

Created By : Mr Siddhant Dwivedi



PANACEA HOSPITAL

B 36/44 F.K KABIR NAGAR, DURGAKUND
TOLLFREE NO-18001233070. Whatsapp No - 8795832852
www.piire.org
panaceaquery@gmail.com|panceahospitalit@gmail.com



OP Slip

Print Date : 16-Mar-2024 09:54AM



UHID No :- UD-23240006885 **OP No** :- OP-23240021133 **OP Date** :- 16 Mar 2024 9:53AM
Patient Name :- Mrs SANGITA SINHA **Age/Sex** :- 44 Y/Female **Mobile No** :- 7905306612
Husband :- CHANDRAKANT LAL **Department** :- OPHTHALMOLOGY
Pay Type :- Cash **Consultant** :- Dr Santosh Verma (MBBS,MS)
Token No :- NOR. - 1 **Paid/Bal** :- 0.00 /1030.00
Patient Type :- Normal
Address :- ML-1/L2-1, ANAND NAGAR KANDWA CHIAIPUR AWALEHPUR-221005,varanasi

Rx

AVA

BP :- 120/80
 height :- 163
 Weight (kg) :- 73
 BMI :- 27.47

VA { 6/6 --- NI ✗
 6/6' --- NI ✗

NV { NV
 NV

CH - 104
 NC - 34
 WC - 99
 PR - 82
 SPO₂ - 99
 PEF_R - 250

p. B/E

1. L. Lubstone ultra - QID
 oooo

Printed By : Mr Siddhant Dwivedi

Created By : Mr Siddhant Dwivedi

Dr. SANTOSH VERMA
 MBBS, MS (Ophthalmologist)
 MCI Reg. No. 09-34327



PANACEA HOSPITAL

B 36/44 F.K KABIR NAGAR, DURGAKUND
TOLLFREE NO-18001233070. Whatsapp No - 8795832852
www.piire.org
panaceaquery@gmail.com|panceahospitalit@gmail.com



OP Slip

Print Date : 16-Mar-2024 09:54AM



| | | |
|---|---|--------------------------------------|
| UHID No :- UD-23240006885 | OP No :- OP-23240021133 | OP Date :- 16 Mar 2024 9:53AM |
| Patient Name :- Mrs SANGITA SINHA | Age/Sex :- 44 Y/Female | Mobile No :- 7905306612 |
| Husband :- CHANDRAKANT LAL | Department :- OBST. & GYNAECOLOGY | |
| Pay Type :- Cash | Consultant :- Dr VANDANA SINGH (MBBS,MS) | |
| Token No :- NOR. - 1 | Paid/Bal :- 0.00 /1030.00 | |
| Patient Type :- Normal | | |
| Address :- ML-1/L2-1, ANAND NAGAR KANDWA CHIAIPUR AWALESHPUR-221005,varanasi | | |

BP :- 120/80
height :- 163
Weight (kg) :- 73
BMI :- 27.47

Rx

C/o. nil.

CH - 104
NC - 34
WC - 99
PR - 82
SPO2 - 99
PEFR - 250

~~amp~~

Peto₂ - NVD.
after infertility 2nd
LD - 14y.
HbA1c - 6.2

on Tab Novelon for past 2 cycles.

P/A - soft
P/S - Ca hypertrophied erosion ⊕ all around os

Pap smear.

adv.

sterilization req.

Refer to Dr. Ashutosh Sir

Printed By : Mr Siddhant Dwivedi
Created By : Mr Siddhant Dwivedi

- 1) Cap Dory 100 mg x BD x 14d.
- 2) Tab metro 400 mg x TDS x 7d.
- 3) Tab fan 40 1 x BD x BBA x 14d.
- 4) Tab flucon 150 1 x stat.

DR. VANDANA SINGH
MBBS, DGO (OBS n GYN)
MCI REG. NO. 48474A



PANACEA HOSPITAL

B 36/44 F.K KABIR NAGAR, DURGAKUND
TOLLFREE NO-18001233070. Whatsapp No - 8795832852
www.piire.org
panaceaquery@gmail.com|panaceahospital@gmail.com



OP Slip

Print Date : 16-Mar-2024 10:18AM



| | | |
|---|--|--------------------------------------|
| UHID No :- UD-23240006885 | OP No :- OP-23240021133 | OP Date :- 16 Mar 2024 9:53AM |
| Patient Name :- Mrs SANGITA SINHA | Age/Sex :- 44 Y/Female | Mobile No :- 7905306612 |
| Husband :- CHANDRAKANT LAL | Department :- DENTAL | |
| Pay Type :- Cash | Consultant :- Dr SHRUTI MISHRA (AA) | |
| Token No :- NOR. - 2 | Paid/Bal :- 0.00 /1030.00 | |
| Patient Type :- Normal | | |
| Address :- ML-1/L2-1, ANAND NAGAR KANDWA CHIAIPUR AWALESHPUR-221005,varanasi | | |

BP :- 120/80
height :- 163
Weight (kg) :- 73
BMI :- 27.47

Rx/Ch-Pt came for routine dental checkup

O/E => stain/calculus - +/+

P/O => chronic gen gingivitis

T/A => scaling & polishing

CH - 104
NL - 34
WC - 99
PR - 82
SPO2 - 99
PEFR - 250

Dr. SHRUTI MISHRA
BDS, (DENTIST)
MCI Reg. No. (A-09784)

Printed By : Mr Siddhant Dwivedi

Created By : Mr Siddhant Dwivedi

Facilities:

All clinical Biomedical & Hematology Investigations including Bone Marrow Examination
VPT, Podiascan & Complete Foot Care (First Time in Purvanchal)
All Hormonal Investigation by Chemiluminescent Method
Visceral Fat by (AB-140) Ambulatory BP Monitoring
CGMS & Insulin Pump Available
PFT, 2D-ECHO (Color Doppler), Holter, TMT, Cardiac-3 available
VIA, VILI, Colposcopy available
Special Endocrinological Investigation Protocols.

ISO 9001:2008 Certified
Mobile: 9389994334, 9554572190, 9453837595



Panacea Pathology

Clinical Reference Lab

Persistence, Preparedness and Precision
EQAS (CMC Vellore Attached) & IQAS System
पूर्वांचल की सर्वोत्तम गुणवत्ता वाली पैथोलॉजी

| | | | |
|---------------------|---|------------------------|------------------------------|
| UHID No | :- UD-23240006885 | Booking No/Date | :- 39 / 16-Mar-2024 12:16 PM |
| Patient Name | :- Mrs SANGITA SINHA | Age/Sex | :- 44 Y/F |
| Husband | :- CHANDRAKANT LAL | OP No | :- OP-23240021133 |
| Address | :- ML-1/L2-1, ANAND NAGAR KANDWA CHIAIPUR AWALESHPUR-221005, varanasi | Mobile No | :- 7905306612 |
| Consultant | :- Dr Pallavi Mishra (MBBS,MD) | | |

HAEMATOLOGY

CBC

| Investigations | Observations | Biological Ref. Interval | Unit |
|---|--------------|--------------------------|--------------|
| HAEMOGLOBIN <small>DefaultMethod / test Machine</small> | 12.4 | 12.50 - 15.00 | gm/dl |
| TLC <small>Methology / Carm</small> | 5,600 | 4000.00 - 11000.00 | Cells/cumm. |
| DLC DIFFERENTIAL LEUCOCYTE COUNT | | | |
| NEUTROPHILS | 66 | 40.00 - 75.00 | % |
| LYMPHOCYTES | 28 | 20.00 - 45.00 | % |
| EOSINOPHILS | 02 | 1.00 - 6.00 | % |
| MONOCYTES | 04 | 2.00 - 10.00 | % |
| BASOPHILS | 00 | <1-2 | % |
| PLATELET COUNT | 2.31 | 1.50 - 4.10 | lacs /cumm |
| PCV | 39.1 | 33.00 - 42.00 | % |
| RBC <small>Methology / Carm</small> | 4.19 | 3.50 - 4.50 | million/cumm |
| MCV(MEAN CELL VOLUME) | 93.5 | 83.00 - 101.00 | fl |
| MCH(MEAN CELL HAEMOGLOBIN) | 29.5 | 27.00 - 32.00 | pg |
| MCHC | 31.6 | 31.50 - 35.00 | gm% |
| RDW-CV | 13.5 | 11.00 - 16.00 | % |
| RDW-SD | 51.3 | 37.00 - 57.00 | fl |

Consulting Pathologist

Dr. Umesh Kumar
DR. UMESH KUMAR
MBBS,MD (PATHOLOGIST)
MGI Reg. No. 411038

Lab Technician

Timing : 24/7 hrs

This Report is not valid for medico legal purpose

Note: These tests have technical limitations. Clinico-pathological interpretation is necessary. In case of any disparity test may be repeated immediately.

Facilities:

All clinical Biomedical & Hematology Investigations including Bone Marrow Examination
 VPT, Podiascan & Complete Foot Care (First Time in Purvanchal)
 All Hormonal Investigation by Chemiluminescent Method
 Visceral Fat by (AB-140) Ambulatory BP Monitoring
 CGMS & Insulin Pump Available
 PFT, 2D-ECHO (Color Doppler), Holter, TMT, Cardiac-3 available
 VIA, VILI, Colposcopy available
 Special Endocrinological Investigation Protocols.

ISO 9001:2008 Certified
 Mobile: 9389994334, 9554572190, 9453837595



Panacea Pathology

Clinical Reference Lab

Persistence, Preparedness and Precision
 EQAS (CMC Vellore Attached) & IQAS System
 पूर्वांचल की सर्वोत्तम गुणवत्ता वाली पैथोलॉजी

UHID No :- UD-23240006885
Patient Name :- Mrs SANGITA SINHA
Husband :- CHANDRAKANT LAL
Address :- ML-1/L2-1, ANAND NAGAR KANDWA
 CHIAIPUR AWALESHPUR-221005,
 varanasi
Consultant :- Dr Pallavi Mishra (MBBS,MD)

Booking No/Date :- 39 / 16-Mar-2024 12:16 PM
Age/Sex :- 44 Y/F
OP No :- OP-23240021133
Mobile No :- 7905306612

URINE EXAMINATION

URINE ROUTINE EXAMINATION

PHYSICAL EXAMINATION

| | | | |
|------------------------------------|-------|--------------|----|
| QUANTITY | 25 | | ml |
| COLOR <i>Methology</i> | STRAW | CLEAR YELLOW | |
| APPEARANCE <i>DefaultMethod</i> | CLEAR | CLEAR | |

CHEMICAL EXAMINATION

| | | | |
|------------------|-------|----------------|-------|
| SPECIFIC GRAVITY | 1.015 | 1.01 - 1.03 | |
| PH | 6.0 | 4.60 - 8.00 | |
| GLUCOSE | NIL | 60.00 - 100.00 | mg/dl |
| PROTEIN- | NIL | | |

MICROSCOPIC EXAMINATION

| | | | |
|-------------------------|--------|-------------|------|
| PUS CELLS | NIL | 2.00 - 3.00 | /HPF |
| RBCS (RED BLOOD CELLS) | NIL | 3.50 - 4.50 | /HPF |
| EPITHELIAL CELLS | 01-02 | | /HPF |
| CASTS | ABSENT | ABSENT | |
| CRYSTALS | ABSENT | ABSENT | |

Consulting Pathologist

DR. UMESH KUMAR
 MBBS, MP (PATHOLOGIST)
 MCI Reg. No. 47413

Lab Technician

Timing : 24/7 hrs

This Report is not valid for medico legal purpose

Note: These tests have technical limitations. Clinico-pathological interpretation is necessary. In case of any disparity test may be repeated immediately.

Facilities:

All clinical Biomedical & Hematology Investigations including Bone Marrow Examination
 VPT, Podiascan & Complete Foot Care (First Time in Purvanchal)
 All Hormonal Investigation by Chemiluminescent Method
 Visceral Fat by (AB-140) Ambulatory BP Monitoring
 CGMS & Insulin Pump Available
 PFT, 2D-ECHO (Color Doppler), Holter, TMT, Cardiac-3 available
 VIA, VILI, Colposcopy available
 Special Endocrinological Investigation Protocols.

ISO 9001:2008 Certified
 Mobile: 9389994334, 9554572190, 9453837595



Panacea Pathology

Clinical Reference Lab

Persistence, Preparedness and Precision
 EQAS (CMC Vellore Attached) & IQAS System
 पूर्वांचल की सर्वोत्तम गुणवत्ता वाली पैथोलॉजी

UHID No :- UD-23240006885
Patient Name :- Mrs SANGITA SINHA
Husband :- CHANDRAKANT LAL
Address :- ML-1/L2-1, ANAND NAGAR KANDWA
 CHIAIPUR AWALESHPUR-221005,
 varanasi
Consultant :- Dr Pallavi Mishra (MBBS,MD)

Booking No/Date :- 39 / 16-Mar-2024 12:16 PM
Age/Sex :- 44 Y/F
OP No :- OP-23240021133
Mobile No :- 7905306612

| Investigations | Observations | Biological Ref. Interval | Unit |
|---|--------------|---|------------|
| HAEMATOLOGY | | | |
| ESR | 18.0 | 0.00 - 20.00 | mm at 1 hr |
| BLOOD GROUP ABO & RH FACTOR | | | |
| BLOOD GROUP | "AB" | | |
| RH FACTOR | POSITIVE | | |
| HBA1C -(BY GOLD STANDARD METHOD :HPLC) | 6.2 | Normal: 4.0 - 5.4 Prediabetic : 5.5 -6.3 Diabetes mellitus := 6.4 | % |

BIOCHEMISTRY

| | | | |
|---------------------------------------|------|-----------------|-------|
| BLOOD SUGAR FASTING | | | |
| GLUCOSE | 96.0 | 60.00 - 100.00 | mg/dl |
| PRE-DIABETICS(IMPAIRED FASTING TOLER) | - | 100.00 - 125.00 | mg/dl |
| DIABETICS | - | upto 126 | mg/dl |
| TARGET IN DM | - | 80.00 - 130.00 | mg/dl |

BIOCHEMISTRY

| | | | |
|-----------------------------------|------|-------------|-------|
| LFT (LIVER FUNCTION TESTS) | | | |
| TOTAL BILIRUBIN | 0.68 | 0.00 - 1.20 | mg/dl |
| DIRECT BILIRUBIN | 0.24 | 0.00 - 0.30 | |
| INDIRECT BILIRUBIN | 0.44 | 0.20 - 0.70 | mg/dl |

Lab Technician

Timing : 24/7 hrs

Consulting Pathologist

Dr. Umesh Kumar
 DR. UMESH KUMAR
 MBBs, MD (Pathology)
 MCI Reg. No. 41413

This Report is not valid for medico legal purpose

Note: These tests have technical limitations. Clinico-pathological interpretation is necessary. In case of any disparity test may be repeated immediately.

Facilities:

All clinical Biomedical & Hematology Investigations including Bone Marrow Examination
VPT, Podiascan & Complete Foot Care (First Time in Purvanchal)
All Hormonal Investigation by Chemiluminescent Method
Visceral Fat by (AB-140) Ambulatory BP Monitoring
CGMS & Insulin Pump Available
PFT, 2D-ECHO (Color Doppler), Holter, TMT, Cardiac-3 available
VIA, VILI, Colposcopy available
Special Endocrinological Investigation Protocols.

ISO 9001:2008 Certified
Mobile: 9389994334, 9554572190, 9453837595



Panacea Pathology

Clinical Reference Lab

Persistence, Preparedness and Precision
EQAS (CMC Vellore Attached) & IQAS System
पूर्वांचल की सर्वोत्तम गुणवत्ता वाली पैथोलॉजी

UHID No :- UD-23240006885
Patient Name :- Mrs SANGITA SINHA
Husband :- CHANDRAKANT LAL
Address :- ML-1/L2-1, ANAND NAGAR KANDWA
CHIAIPUR AWALESHPUR-221005,
varanasi
Consultant :- Dr Pallavi Mishra (MBBS,MD)

Booking No/Date :- 39 / 16-Mar-2024 12:16 PM
Age/Sex :- 44 Y/F
OP No :- OP-23240021133
Mobile No :- 7905306612

| Investigations | Observations | Biological Ref. Interval | Unit |
|----------------------|--------------|--------------------------|--------|
| SGOT | 26.0 | 2.00 - 31.00 | U/L |
| SGPT | 30.0 | 10.00 - 45.00 | U/L |
| ALKALINE PHOSPHATASE | 64.0 | 25.00 - 140.00 | U/L |
| TOTAL PROTIENS | 6.95 | 6.60 - 8.70 | g/dl |
| ALBUMIN | 3.70 | 3.50 - 5.20 | gm% |
| GLOBULIN | 3.25 | 1.50 - 3.60 | gms/dl |
| A/G RATIO | 1.13 | 2:1 | RATIO |

LIPID PROFILE

| | | | |
|-----------------------|-------|--|-------|
| TOTAL CHOLESTROL | 162.0 | Desirable : - < 200 mg/dL Borderline : - 200 - 239 mg/dL High : - > 240mg/dL | mg/dl |
| TRIGLYCERIDES | 156.0 | 35.00 - 160.00 | mg/dl |
| HDL CHOLESTROL | 42.0 | 42.00 - 88.00 | mg/dl |
| LDL CHOLESTROL | 88.8 | <130 | mg/dl |
| VLDL | 31.20 | <40 | mg/dl |
| CHOLESTROL/ HDL RATIO | 3.86 | <3.0 LOW RISK, 3.0-5.0 AVG RISK, >5.0 HIGH RISK | ratio |
| LDL/HDL RATIO | 2.11 | <3 | ratio |

YGGT 18.0 10.00 - 50.00 U/L

[Signature]
Consulting Pathologist

Lab Technician

DR. UMESH KUMAR
MBBS (D), (PATHOLOGIST)
MCI Reg. No. 41413

Timing : 24/7 hrs

This Report is not valid for medico legal purpose

Note: These tests have technical limitations. Clinico-pathological interpretation is necessary. In case of any disparity test may be repeated immediately.

Facilities:

All clinical Biomedical & Hematology Investigations including Bone Marrow Examination
 VPT, Podiascan & Complete Foot Care (First Time in Purvanchal)
 All Hormonal Investigation by Chemiluminescent Method
 Visceral Fat by (AB-140) Ambulatory BP Monitoring
 CGMS & Insulin Pump Available
 PFT, 2D-ECHO (Color Doppler), Holter, TMT, Cardiac-3 available
 VIA, VILI, Colposcopy available
 Special Endocrinological Investigation Protocols.

ISO 9001:2008 Certified
 Mobile: 9389994334, 9554572190, 9453837595



Panacea Pathology

Clinical Reference Lab

Persistence, Preparedness and Precision
 EQAS (CMC Vellore Attached) & IQAS System
 पूर्वांचल की सर्वोत्तम गुणवत्ता वाली पैथोलॉजी

UHID No :- UD-23240006885
Patient Name :- Mrs SANGITA SINHA
Husband :- CHANDRAKANT LAL
Address :- ML-1/L2-1, ANAND NAGAR KANDWA
 CHIAIPUR AWALESHPUR-221005,
 varanasi
Consultant :- Dr Pallavi Mishra (MBBS,MD)

Booking No/Date :- 39 / 16-Mar-2024 12:16 PM
Age/Sex :- 44 Y/F
OP No :- OP-23240021133
Mobile No :- 7905306612

| Investigations | Observations | Biological Ref. Interval | Unit |
|---------------------|--------------|--------------------------|-------|
| BUN | 9.2 | 7.00 - 21.00 | mg/dl |
| S.CREATININE | 0.61 | 0.60 - 1.40 | mg/dl |
| URIC ACID | | | |
| URIC ACID | 3.76 | 2.50 - 6.80 | mg/dl |

IMMUNOLOGY

THYROID PROFILE (T3,T4,TSH)

| | | | |
|-----|------|--------------|--------|
| T3 | 1.01 | 0.60 - 1.81 | ng/ml |
| T4 | 7.2 | 4.50 - 10.90 | ug/dl |
| TSH | 3.21 | 0.39 - 6.10 | uIU/mL |

PARASITOLOGY

STOOL ROUTINE

GROSS EXAMINATON

| | | |
|---------------------------|--------|--------------|
| COLOR <i>Methology</i> | YELLOW | CLEAR YELLOW |
| CONSISTANCY | NORMAL | |
| BLOOD | ABSENT | |
| MUCUS | ABSENT | |

MICROSCOPIC EXAMINATON

| | |
|--------------------------|--------|
| OVA OR EGGS OF HELMINTHS | ABSENT |
|--------------------------|--------|

Consulting Pathologist

DR. UMESH KUMAR
 MBBS, MD, PATHOLOGIST,
 MCI Reg. No. 41413

Lab Technician

Timing : 24/7 hrs

This Report is not valid for medico legal purpose

Note: These tests have technical limitations. Clinico-pathological interpretation is necessary. In case of any disparity test may be repeated immediately.

Facilities:

All clinical Biomedical & Hematology Investigations including Bone Marrow Examination
 VPT, Podiascan & Complete Foot Care (First Time in Purvanchal)
 All Hormonal Investigation by Chemiluminescent Method
 Visceral Fat by (AB-140) Ambulatory BP Monitoring
 CGMS & Insulin Pump Available
 PFT, 2D-ECHO (Color Doppler), Holter, TMT, Cardiac-3 available
 VIA, VILI, Colposcopy available
 Special Endocrinological Investigation Protocols.

ISO 9001:2008 Certified
 Mobile: 9389994334, 9554572190, 9453837595



Panacea Pathology

Clinical Reference Lab

Persistence, Preparedness and Precision
 EQAS (CMC Vellore Attached) & IQAS System
 पूर्वांचल की सर्वोत्तम गुणवत्ता वाली पैथोलॉजी

UHID No :- UD-23240006885
Patient Name :- Mrs SANGITA SINHA
Husband :- CHANDRAKANT LAL
Address :- ML-1/L2-1, ANAND NAGAR KANDWA
 CHIAIPUR AWALESHPUR-221005,
 varanasi
Consultant :- Dr Pallavi Mishra (MBBS,MD)

Booking No/Date :- 39 / 16-Mar-2024 12:16 PM
Age/Sex :- 44 Y/F
OP No :- OP-23240021133
Mobile No :- 7905306612

| Investigations | Observations | Biological Ref. Interval | Unit |
|--------------------------------|--------------|--------------------------|--------------|
| CYST OF PROTOZOA | ABSENT | | |
| PUS CELLS | 02-03 | 2.00 - 3.00 | /HPF |
| RBC <i>Methology / Carm</i> | NIL | 3.50 - 4.50 | million/cumm |

* END OF REPORT *

Lab Technician

Timing : 24/7 hrs

This Report is not valid for medico legal purpose

Note: These tests have technical limitations. Clinico-pathological interpretation is necessary. In case of any disparity test may be repeated immediately.

Consulting Pathologist

DR. UMESH KUMAR
 MBBS, MD (PATHOLOGIST),
 MCI Reg. No. 41413

Facilities:

All clinical Biomedical & Hematology Investigations including Bone Marrow Examination
 VPT, Podiascan & Complete Foot Care (First Time in Purvanchal)
 All Hormonal Investigation by Chemiluminescent Method
 Visceral Fat by (AB-140) Ambulatory BP Monitoring
 CGMS & Insulin Pump Available
 PFT, 2D-ECHO (Color Doppler), Holter, TMT, Cardiac-3 available
 VIA, VILI, Colposcopy available
 Special Endocrinological Investigation Protocols.

ISO 9001:2008 Certified
 Mobile: 9389994334, 9554572190, 9453837595



Panacea Pathology

Clinical Reference Lab

Persistence, Preparedness and Precision
 EQAS (CMC Vellore Attached) & IQAS System
 पूर्वांचल की सर्वोत्तम गुणवत्ता वाली पैथोलॉजी

UHID No :- UD-23240006885 **Booking No/Date** :- 39 / 16-Mar-2024 02:55 PM
Patient Name :- Mrs SANGITA SINHA **Age/Sex** :- 44 Y/F
Husband :- CHANDRAKANT LAL **OP No** :- OP-23240021133
Address :- ML-1/L2-1, ANAND NAGAR KANDWA CHIAIPUR AWALESHPUR-221005, varanasi **Mobile No** :- 7905306612
Consultant :- Dr Pallavi Mishra (MBBS,MD)

| Investigations | Observations | Biological Ref. Interval | Unit |
|--|--------------|--------------------------|-------|
| BIOCHEMISTRY | | | |
| PPBS(POST PRANDIAL BLOOD SUGAR) | | | |
| POST PRANDIAL BLOOD GLUCOSE(2 HR AFTER MEAL) | 139.0 | 110.00 - 150 | mg/dl |
| IGT(2 HR 75GM GLUCOSE) | - | 140.00 - 199.00 | mg/dl |
| DIABETES | - | upto200 | mg/dl |
| TARGET IN DM | - | 80.00 - 130.00 | mg/dl |

* END OF REPORT *

Consulting Pathologist
DR. UMESH KUMAR
 MBBS, MD (PATHOLOGIST)
 MCI Reg. No. 413

Lab Technician

Timing : 24/7 hrs

This Report is not valid for medico legal purpose

Note: These tests have technical limitations. Clinico-pathological interpretation is necessary. In case of any disparity test may be repeated immediately.

Address : 36/44 FK Kabir Nagar, Durgakund, Varanasi – 221005

Email: dramishra@gmail.com, drpallaviojha@gmail.com Website: panaceahospital.org



Call Now - 1800-123-3070

PANACEA HOSPITAL



A shelter for many hearts A Home for many lives

(An ISO 9001:2008 Certified Organisation)
Lab Attached with CMC Under EQAS Scheme

Dept. of Radiodiagnosis - 32 Slice CT Scan, 3D/4D USG, 2D ECHO, Colour Doppler, Intervention Procedures, Digital X-Ray

NAME: MRS.SANGITA SINHA

AGE/SEX: 44 YRS / FEMALE

REF BY: DR.ASHUTOSH MISHRA(MD)

DATE: 16/03/2024

Echo - Cardiography

| | | |
|----------------------------|--|---|
| MITRAL VALVE Doppler | AML - Normal morphology MV Flow - E - 0.6 A-0.5 E/A=1.14 | PML - Normal morphology MVA - 3.0 cm ² Mitral Regurgitation -No |
| TRICUSPID VALVE Doppler | Normal TV Flow -No | Tricuspid Regurgitation - No |
| PULMONARY VALVE Doppler | Normal PV Flow -No | Pulmonary Regurgitation - No |
| AORTIC VALVE Doppler | Trileaflet-No AV Flow - no | Aortic Regurgitation - No |
| MEASUREMENT | Aorta - 30.3 (20-38) mm IVS ed - 8.0 (6-12) mm LVID ed - 51.4 (35-55) mm LVPW ed - 8.0 (6-12) mm OA - 7 (> 5) mm | LA -30.3 (24-32) mm IVS es -15.3 (6-12) mm LVID es - 36.0 (24-40) mm LVPW es - 17.7 (6-12) mm EPSS - 4 (< 9) mm |

CONCLUSION All cardiac chamber dimensions are WNL
No valvular abnormalities
Good LV systolic function present Modified Simpson's method (4C, 2C) (LVEF-57%)
No diastolic dysfunction present (E/A = 1.14)
No RWMA
No pericardial effusion
Intact IAS / IV
No PAH
No intra cardiac mass /thrombus /vegetation

IMPRESSION Normal Echocardiogram

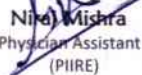
Nisha Mishra
Physician Assistant
(PIIRE)

Dr. Pallavi Misra
MBBS, MD (MED) Lucknow
Echocardiography Specialist, WIRE
MO Reg. No. 52033
Women Cardiologist
Diabetocardiologist

Disclaimer: This report is not valid for Madicolegal or Judicial Purpose. Radiological diagnosis is solely interpretation of images produced by tissue & may not be always conclusive.

Address : B36/44 B4 Kabir Nagar (Near Sanjay Shiksha Niketan), Durgakund, Varanasi
Mobile : 9554572190 / 9453837595 / Recpn, 9389994334
Email : dramishra@gmail.com, drpallaviojha@gmail.com, Website : www.piire.org

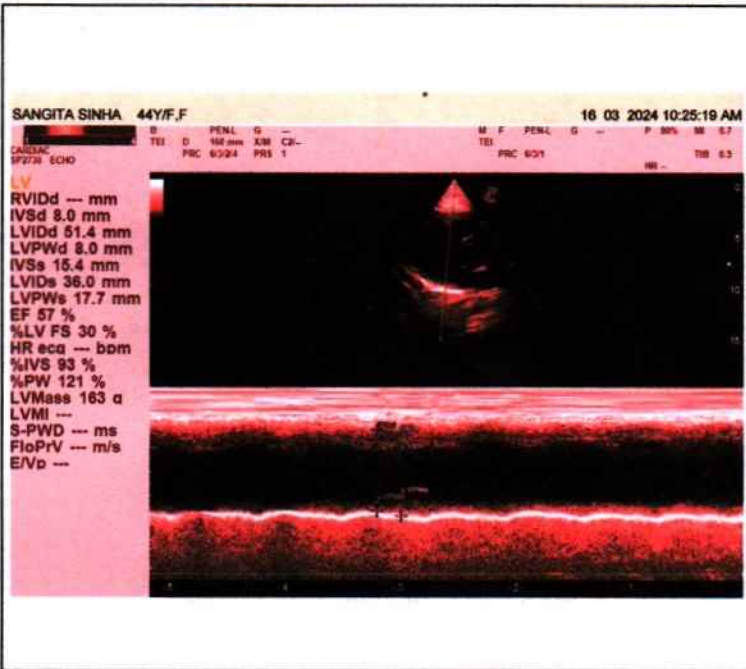
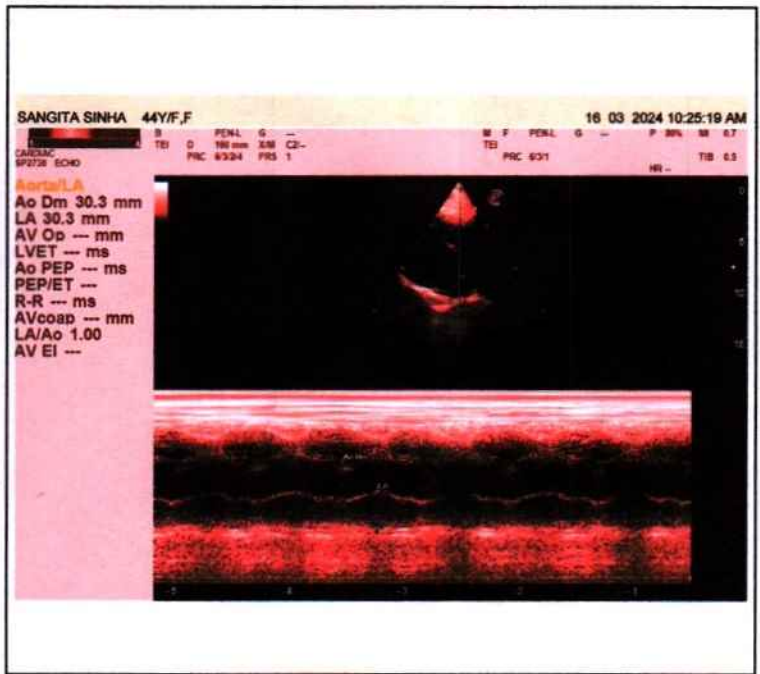
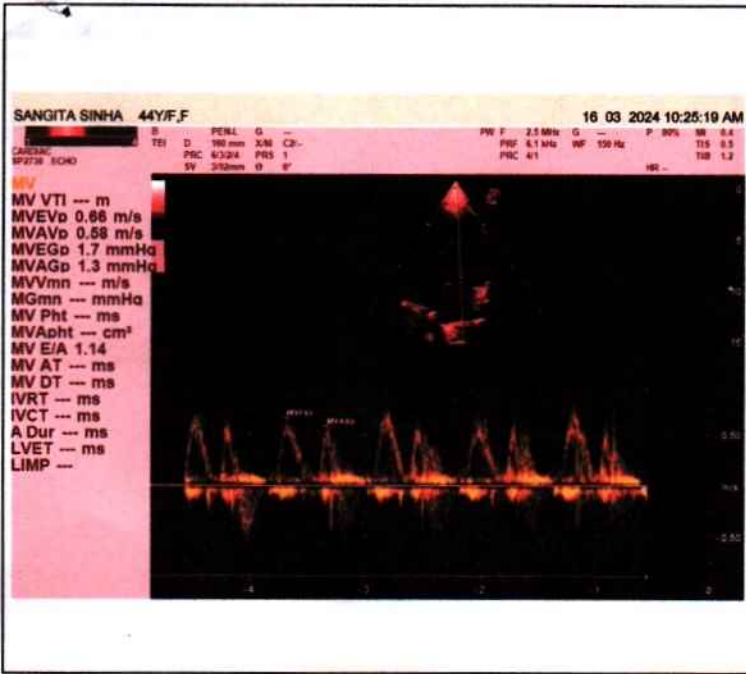



Call Now - 1800-123-3070

PANACEA HOSPITAL



A shelter for many hearts A Home for many lives
(An ISO 9001:2008 Certified Organisation)
Lab Attached with CMC Under EQAS Scheme

Dept. of Radiodiagnosis - 32 Slice CT Scan, 3D/4D USG, 2D ECHO, Colour Doppler, Intervention Procedures, Digital X-Ray

NAME: SANGITA SINHA
REF.DR.ASHUTOSH MISHRA(MD)

AGE/SEX: 44 YRS/FEMALE
DATE: 16/03/2024

ULTRA SOUND WHOLE ABDOMEN REPORT

- Liver:** Normal in size, shape & echogenicity. Intra & extra hepatic biliary Radicals & Vascular structures are normal. Margins are smooth and regular.
- Gall bladder:** Normally distended with echo free lumen.
- Portal vein:** Normal in course and caliber.
- CBD diameter:** Visualized part normal in course & caliber.
- Pancreas:** Normal in size, shape & echogenicity. Margins are smooth & regular. No diffuse/ focal lesion seen. Pancreatic duct not visualized.
- Spleen:** Normal in size, shape & echogenicity. Margins are smooth & regular.
No diffuse / focal lesion seen. Splenic vessels at hilum is normal.
- Kidney:** Both normal in size, shape echogenicity & position. Cortical-medullary differentiation is maintained. Pelvicalyceal system normal. No evidence of any calculus/mass lesion seen
No hydronephrosis/ hydroureter seen. No suprarenal mass lesion.
- Urinary bladder:** Normally distended with normal wall thickness. No echogenic foci lumen or diverticula seen.
Both VUJ appears normal. No evidence of calculus / mass lesion seen.
- Uterus:** Uterus is normal in size (47X59X48mm), Margins are smooth & regular.
Endometrial thickness measures.
- Ovary:** Bilateral ovaries show normal size and morphology.
- Others:** No free fluid in peritoneal cavity.
No free fluid in bilateral pleural cavity.
No evidence of significantly enlarged retroperitoneal/ mesenteric lymph nodes noted.
- IMPRESSION: -** **NO OBVIOUS SONOLOGICAL ABNORMALITY SEEN.**

Please correlate clinically and further investigations.

Sonologist

Dr. Rahul Kumar Tiwan
MBBS, MD (Radio Diagono- -/
Reg. No. 57557

Disclaimer: This report is not valid for Madicolegal or Judicial Purpose. Radiological diagnosis is solely interpretation of images produced by tissue & may not be always conclusive.

Address : B36/44 B4 Kabir Nagar (Near Sanjay Shiksha Niketan), Durgakund, Varanasi
Mobile : 9554572190 / 9453837595 / Recpn, 9389994334
Email : dramishra@gmail.com, drpallaviojha@gmail.com, Website : www.piire.org

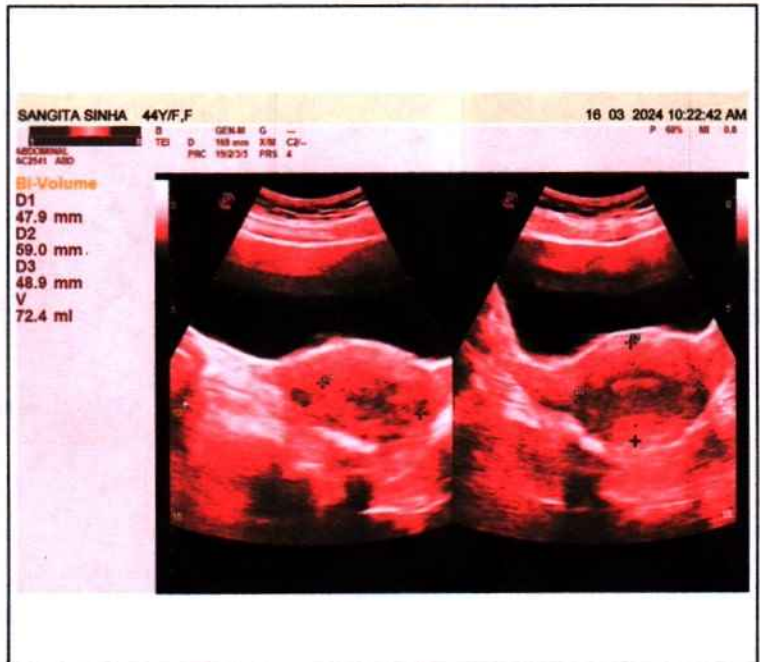
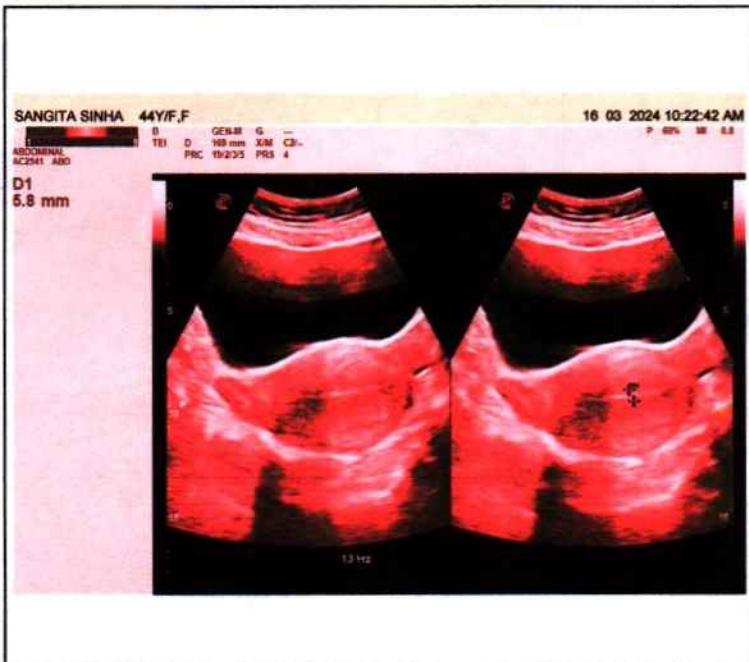



Call Now - 1800-123-3070

PANACEA HOSPITAL



A shelter for many hearts A Home for many lives

(An ISO 9001:2008 Certified Organisation)

Lab Attached with CMC Under EQAS Scheme

Dept. of Radiodiagnosis - 32 Slice CT Scan, 3D/4D USG, 2D ECHO, Colour Doppler, Intervention Procedures, Digital X-Ray

NAME: SANGITA SINGH
REF.DR. ASHUTOSH MISHRA(MD)

AGE/SEX: 44YRS/ FEMALE
DATE: 16/03/2024

X-RAY CHEST PA

- Both lungs show normal bronchovascular pattern.
- Visualized lung fields appear normal.
- Trachea appear normal in position and course.
- Mediastinal shadow is normal.
- Cardiac shadow within normal limits.
- Both CP angles appear clear.
- Bony rib cage and soft tissue shadows appear normal.

IMPRESSION:

- ❖ NO SIGNIFICANT RADIOGRAPHIC ABNORMALITY.

Please correlate clinically and further investigations.

Radiologist

Dr. Rahul Kumar Tiwar

MBBS, MD (Radio Diagonosis)
Reg. No. 57557

Note: (1) This report is not valid for medico-legal purposes.
(2) In case of any discrepancy due typing error, please get it Rectified immediately.

Disclaimer: This report is not valid for Madicolegal or Judicial Purpose. Radiological diagnosis is solely interpretation of images produced by tissue & may not be always conclusive.

Address : B36/44 B4 Kabir Nagar (Near Sanjay Shiksha Niketan), Durgakund, Varanasi
Mobile : 9554572190 / 9453837595 / Recpn, 9389994334
Email : dramishra@gmail.com, drpallaviojha@gmail.com, Website : www.piire.org



SANGITA SINGH 44Y/F 6885 F CHEST P.A. 16-Mar-24 10:23 AM

PANACEA HOSPITAL, KABIR NAGAR, DURGAKUND, VARANASI

10mm/mV

2024-03-16 11:15

<< Conclusions >>



ID : :

Name : Sangita

Sex : F

Height : 163

SYS : :

DIA : :

Age : 44

Weight : 73 kg

Report need physician confirm

Normal Sinus Rhythm;

Longitudinal Left axis deviation;

| | | |
|--------------|-----|------------------|
| HR | bpm | : 77 |
| PR Interval | ms | : 137 |
| P Duration | ms | : 120 |
| QRS Duration | ms | : 70 |
| T Duration | ms | : 202 |
| QT/QTc | ms | : 351/396 |
| P/QRS/T Axis | deg | : 46.7/28.5/42.0 |
| R(V5)/S(V1) | mV | : 0.86/0.19 |
| R(V5)+S(V1) | mV | : 1.05 |

DR. Pallavi Misra
MBBS, MD(GENERAL MEDICINE)
MCI Reg. No.52033

Physician

AUTO 10mm/mV

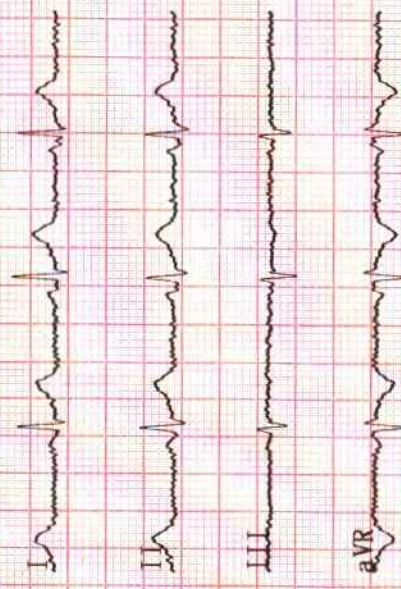

10mm/mV

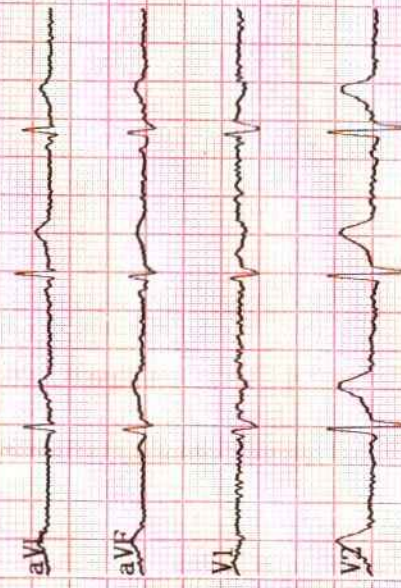

10mm/mV

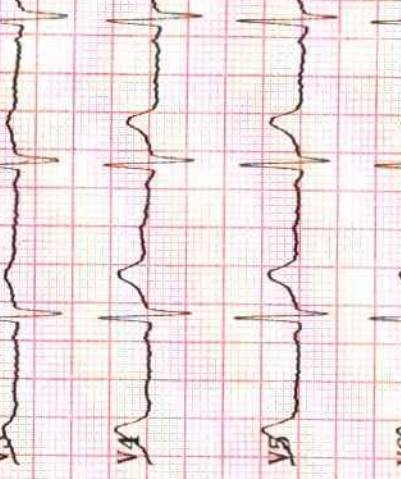

25mm/s AC50Hz+EMG35Hz+DFT