

Acc no: 4182XA004862	Name: Mrs. Neethu M	Age: 31 y	Sex: Female	Date: 13.01.24
----------------------	---------------------	-----------	-------------	----------------

**RADIOLOGY DIVISION**

US SCAN WHOLE ABDOMEN

**LIVER** is normal in size (13.3 cm). Margins are regular. Hepatic parenchyma shows normal echogenicity. No focal lesions seen. No dilatation of intrahepatic biliary radicles. CBD is not dilated. Portal vein is normal in caliber (8.9 mm).

**GALL BLADDER** is partially distended and lumen clear. No calculi / polyp noted. Wall thickness is normal. No pericholecystic fluid seen.

**SPLEEN** is normal in size (9.4 cm) and parenchymal echotexture. No focal lesion seen.

**PANCREAS** part of head and body visualized, appears normal in size and parenchymal echotexture. Pancreatic duct is not dilated.

**RIGHT KIDNEY** is normal in size (9.9 x 3.4 cm) and shows normal parenchymal echotexture. Cortico medullary differentiation is maintained. Parenchymal thickness is normal. No echogenic focus with shadowing suggestive of renal calculi seen. No dilatation of pelvicalyceal system seen. Ureter is not dilated. Perinephric spaces are normal.

**LEFT KIDNEY** is normal in size (10.7 x 4 cm) and shows normal parenchymal echotexture. Cortico medullary differentiation is maintained. Parenchymal thickness is normal. No echogenic focus with shadowing suggestive of renal calculi seen. No dilatation of pelvicalyceal system seen. Ureter is not dilated. Perinephric spaces are normal.

**PARAAORTIC AREA** (lower part visualised) No retroperitoneal lymphadenopathy or mass seen.

**URINARY BLADDER** is distended, normal in wall thickness, lumen clear.

CONCLUSION:-

- No significant abnormality detected in present study.

**RADIOLOGY DIVISION**

**US SCAN OBSTETRICS (TWIN) - TAS + TVS**

LMP:09.12.2023      GA by LMP: 5 Weeks 0 Days      EDD by LMP: 14.09.2024  
GA by USG (A): 6 Weeks 2 Days      EDD by USG (A): 05.09.2024  
GA by USG (B): 6 Weeks 2 days      EDD by USG (B): 05.09.2024

Two intrauterine gestational sacs seen. Yolk sac noted within the both sacs, one in each.  
No definite fetal pole noted within the either of the sac.

GS 1      15 mm:      6 Weeks      2 Days - noted inferiorly near internal os.  
GS 2      13.5 mm:      6 Weeks      2 Days - noted superiorly.

*Placenta has not localized.*

No sub chorionic bleed seen.

Good chorio decidual reaction.

No focal lesion seen in the uterus. No adnexal mass seen to suggest ectopic gestation.

Right ovary measures 3.9 x 1.9 cm and shows corpus luteum like areas measuring 1.6 x 1.4 cm and 1.9 x 0.7 cm.

Left ovary measures 2.9 x 2.3 cm and shows corpus luteum measuring 1.4 x 1.1 cm.

Cervical normal in length measures 3.9 cm. Internal Os closed.

Mild fluid in pouch of Douglas.

**CONCLUSION:-**

➤ Twin intrauterine gestational sac seen.

- GS 1 – 6 weeks 2 days.
- GS 2 – 6 weeks 2 days.

*Suggest review after 1 & 1/2 week to confirm viability*

*I Dr. Nisha Unni, the consultant Radiologist, declare that while conducting ultrasonography on Mrs. Neethu, I have neither detected nor disclosed the sex of her fetus to any body in any manner.*



**Dr. Nisha Unni MD, DNB (RD)**  
Consultant radiologist.

*Thanks for referral. Your feedback will be appreciated.*

*(Please bring relevant investigation reports during all visits)*

*Because of technical and technological limitations complete accuracy cannot be assured on imaging.*

*Suggested correlation with clinical findings and other relevant investigations consultations, and if required repeat*

*imaging recommended in the event of controversies. AR*

**(For appointments / any clarification of report please contact 9496005190 between 9 am – 5.30 pm).**





DBRC Apollo Diagnostic Services

Exam Name: SA+OBW  
Exam Type: SA+OBW

MRN: VS8203011-24-01-13-23

DOB: 13.01.2024

MRN: VS8203011-24-01-13-23

MRN	DOB	MRN	DOB	MRN	DOB	MRN	DOB
VS8203011-24-01-13-23	13.01.2024	VS8203011-24-01-13-23	13.01.2024	VS8203011-24-01-13-23	13.01.2024	VS8203011-24-01-13-23	13.01.2024

MRN: VS8203011-24-01-13-23

DOB: 13.01.2024

MRN: VS8203011-24-01-13-23

DOB: 13.01.2024

MRN: VS8203011-24-01-13-23

DOB: 13.01.2024

MRN: VS8203011-24-01-13-23

DOB: 13.01.2024

DBRC Apollo Diagnostic Services

Exam Name: SA+OBW  
Exam Type: SA+OBW

MRN: VS8203011-24-01-13-23

DOB: 13.01.2024

MRN: VS8203011-24-01-13-23

MRN	DOB	MRN	DOB	MRN	DOB	MRN	DOB
VS8203011-24-01-13-23	13.01.2024	VS8203011-24-01-13-23	13.01.2024	VS8203011-24-01-13-23	13.01.2024	VS8203011-24-01-13-23	13.01.2024

MRN: VS8203011-24-01-13-23

DOB: 13.01.2024

MRN: VS8203011-24-01-13-23

DOB: 13.01.2024

MRN: VS8203011-24-01-13-23

DOB: 13.01.2024

MRN: VS8203011-24-01-13-23

DOB: 13.01.2024

*FROM,*

*NAME: NEETHU M*  
*COMPANY NAME: BANK OF BARODA*  
*DATE: 31/01/2024*

*TO*  
*DDRC AGILUS PATHLABS LTD*  
*ULLOOR*  
*TRIVANDRUM*

*RESPECTED SIR/MAM,*

*I AM NOT INTERESTED TO DO STOOL/MOTION TEST AS  
PART OF MY HEALTH CHECKUP.*

*THANKS & REGARDS*

*SIGN:*



V1 V2 V3 V4

ID: 004862

Diagnosis Information:

Female  
31 Years  
cm

mmHg  
kg

*Mrs Maathu. M*

HR 80 bpm  
P 110 ms  
PR 170 ms  
QRS 78 ms  
QT/QTc 364/422 ms  
P/QRS/T 58/35/18 °  
RV5/SV1 0.682/0.450 mV

Report Confirmed by:



*[Signature]*

**DR. SERIN LOPEZ, MBBS**

Reg. No. 77656

MEDICAL OFFICER

DDRC AGILUS PATHLABS LTD, Standard  
Aster Square, Medical College, P.O, Tvm

6

Standard	L I	L II	L III	L III Inspiration
----------	-----	------	-------	-------------------

ID: 004862 13-01-2024 10:00:53 AM

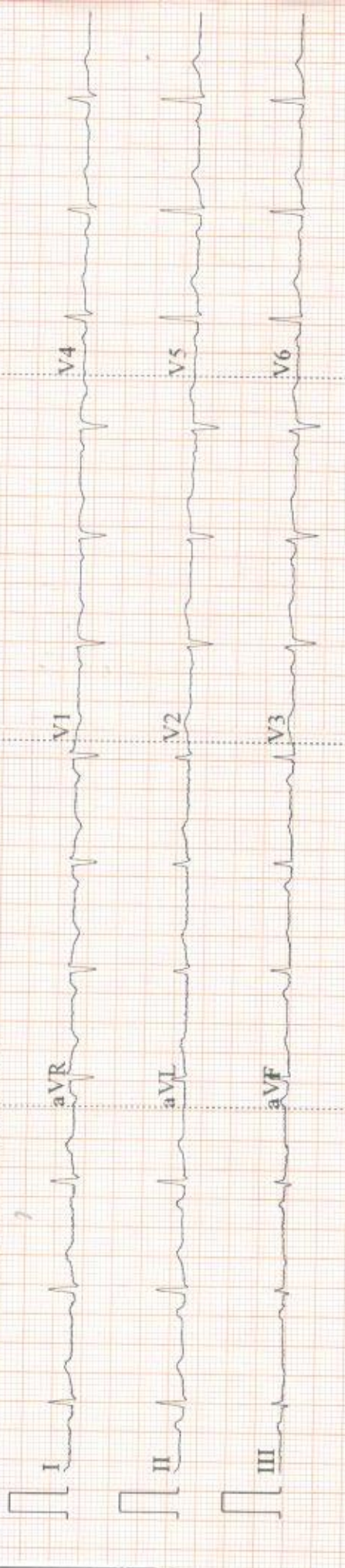

0.5~25Hz AC50 25mm/s 10mm/mV ♥80 V1.0 SEMIP V1.7 DDRC-AGILUS

ARROW CE

If the examinee is suffering from an acute life threatening situation, you may be obliged to disclose the result of the medical examination to the examinee.

1. Name of the examinee	:	Mr./Mrs./Ms. <u>Veethu. M.</u>
2. Mark of Identification	:	(Mole/Scar/any other (specify location)):
3. Age/Date of Birth	:	<u>31/11</u> Gender: F/M
4. Photo ID Checked	:	(Passport/Election Card/PAN Card/Driving Licence/Company ID)

### PHYSICAL DETAILS:

a. Height <u>157</u> (cms)	b. Weight <u>59</u> (Kgs)	c. Girth of Abdomen <u>85</u> (cms)
d. Pulse Rate <u>84</u> (b/min)	e. Blood Pressure:	Systolic Diastolic
	1 <sup>st</sup> Reading	<u>110</u> <u>80</u>
	2 <sup>nd</sup> Reading	

### FAMILY HISTORY:

Relation	Age if Living	Health Status	If deceased, age at the time and cause
Father			
Mother			
Brother(s)			
Sister(s)			

### HABITS & ADDICTIONS: Does the examinee consume any of the following?

Tobacco in any form	Sedative	Alcohol
<u>-</u>	<u>-</u>	<u>-</u>

### PERSONAL HISTORY

- |   |   |
|---|---|
| a. Are you presently in good health and entirely free from any mental or Physical impairment or deformity. If No, please attach details. <u>Y/N</u> | c. During the last 5 years have you been medically examined, received any advice or treatment or admitted to any hospital? <u>Y/N</u> |
| b. Have you undergone/been advised any surgical procedure? <u>Y/N</u>   | d. Have you lost or gained weight in past 12 months? <u>Y/N</u>   |

### Have you ever suffered from any of the following?

- |  |   |
|--|---|
| • Psychological Disorders or any kind of disorders of the Nervous System? <u>Y/N</u> | • Any disorder of Gastrointestinal System? <u>Y/N</u>                               |
| • Any disorders of Respiratory system? <u>Y/N</u>                                    | • Unexplained recurrent or persistent fever, and/or weight loss <u>Y/N</u>          |
| • Any Cardiac or Circulatory Disorders? <u>Y/N</u>                                   | • Have you been tested for HIV/HBsAg / HCV before? If yes attach reports <u>Y/N</u> |
| • Enlarged glands or any form of Cancer/Tumour? <u>Y/N</u>                           | • Are you presently taking medication of any kind? <u>Y/N</u>                       |
| • Any Musculoskeletal disorder? <u>Y/N</u>   |   |



• Any disorders of Urinary System?

Y/N

• Any disorder of the Eyes, Ears, Nose, Throat or Mouth & Skin

Y/N

### FOR FEMALE CANDIDATES ONLY

a. Is there any history of diseases of breast/genital organs?

Y/N

d. Do you have any history of miscarriage/abortion or MTP

Y/N

b. Is there any history of abnormal PAP Smear/Mammogram/USG of Pelvis or any other tests? (If yes attach reports)

Y/N

e. For Parous Women, were there any complication during pregnancy such as gestational diabetes, hypertension etc

Y/N

c. Do you suspect any disease of Uterus, Cervix or Ovaries?

Y/N

f. Are you now pregnant? If yes, how many months?

Y/N

### CONFIDENTIAL COMMENTS FROM MEDICAL EXAMINER

- Was the examinee co-operative? Y/N
- Is there anything about the examinee's health, lifestyle that might affect him/her in the near future with regard to his/her job? Y/N
- Are there any points on which you suggest further information be obtained? Y/N
- Based on your clinical impression, please provide your suggestions and recommendations below;

.....  
.....

- Do you think he/she is **MEDICALLY FIT** or **UNFIT** for employment.

### MEDICAL EXAMINER'S DECLARATION

I hereby confirm that I have examined the above individual after verification of his/her identity and the findings stated above are true and correct to the best of my knowledge.

Name & Signature of the Medical Examiner :

**Dr. SERIN LOPEZ. MBBS**

Reg. No. 77656

MEDICAL OFFICER

DDRC AGILUS PATHLABS LTD.

Aster Square, Medical College. P.O, TVM

Seal of Medical Examiner :



Name & Seal of DDRC SRL Branch :

Date & Time :

13/01/2024

**DDRC agilus Pathlabs Limited.**

Corp. Office : Express House, Second Floor, Opp. Pothys Silks, Banerjee Road, Kaloor -682017

Contact :- 93334 93334, Web :- www.ddrcagilus.com Email :- info.ddrc@agilus.in

**PATIENT NAME : MRS NEETHU M**
**REF. DOCTOR : SELF**
**CODE/NAME & ADDRESS : CA00010147 -**

 MEDIWHEEL ARCOFEMI HEALTHCARE LIMITED  
 F701A, LADO SARAI, NEW DELHI, SOUTH DELHI,  
 DELHI,  
 SOUTH DELHI 110030  
 8800465156

**ACCESSION NO : 4182XA004862**
**PATIENT ID : MRSNF1103934182**
**CLIENT PATIENT ID:**
**ABHA NO :**
**AGE/SEX : 31 Years Female**
**DRAWN :**
**RECEIVED : 13/01/2024 08:54:02**
**REPORTED : 15/01/2024 11:15:01**

Test Report Status	Preliminary	Results	Biological Reference Interval	Units
--------------------	-------------	---------	-------------------------------	-------

**MEDIWHEEL HEALTH CHECKUP BELOW 40(F)2DECRD** RESULT PENDING

**OPHTHAL**

RESULT PENDING

**PHYSICAL EXAMINATION**

PHYSICAL EXAMINATION

REPORT GIVEN

**DR NISHA UNNI, MBBS,MD**  
**(RD),DNB (Reg.No:50162)**  
**Consultant Radiologist**

Page 1 Of 11



View Details



View Report

**PERFORMED AT :**

 DDRC AGILUS PATHLABS LIMITED  
 ASTER SQUARE BUILDING, ULLOOR,  
 MEDICAL COLLEGE P.O  
 TRIVANDRUM, 695011  
 KERALA, INDIA

Tel : 93334 93334, Fax : CIN - U85190MH2006PTC161480

Email : customercare.ddrc@agilus.in

**Patient Ref. No. 66600007474019**

PATIENT NAME : MRS NEETHU M

REF. DOCTOR : SELF

CODE/NAME &amp; ADDRESS : CA00010147 -

MEDIWHEEL ARCOFEMI HEALTHCARE LIMITED  
F701A, LADO SARAI, NEW DELHI, SOUTH DELHI,  
DELHI,  
SOUTH DELHI 110030  
8800465156

ACCESSION NO : **4182XA004862**

PATIENT ID : MRSNF1103934182

CLIENT PATIENT ID:

ABHA NO :

AGE/SEX : 31 Years Female

DRAWN :

RECEIVED : 13/01/2024 08:54:02

REPORTED : 15/01/2024 11:15:01

Test Report Status	Preliminary	Results	Units
--------------------	-------------	---------	-------

**MEDIWHEEL HEALTH CHECKUP BELOW 40(F)2DECHO****ECG WITH REPORT**

REPORT

REPORT GIVEN

**USG ABDOMEN AND PELVIS**

REPORT

REPORT GIVEN

**2D - ECHO WITH COLOR DOPPLER**

REPORT

REPORT GIVEN

**HAEMATOLOGY****MEDIWHEEL HEALTH CHECKUP BELOW 40(F)2DECHO****GLYCOSYLATED HEMOGLOBIN(HBA1C), EDTA WHOLE BLOOD**

HBA1C	<b>5.9 High</b>	Non-diabetic Adult < 5.7 Pre-diabetes 5.7 - 6.4 Diabetes diagnosis: > or = 6.5 Therapeutic goals: < 7.0 Action suggested : > 8.0 (ADA Guideline 2021)	%
MEAN PLASMA GLUCOSE	<b>122.6 High</b>	< 116.0	mg/dL

**BLOOD COUNTS, EDTA WHOLE BLOOD**

HEMOGLOBIN	<b>10.9 Low</b>	12.0 - 15.0	g/dL
RED BLOOD CELL COUNT	4.33	3.80 - 4.80	mil/ $\mu$ L



**DR NISHA UNNI, MBBS, MD**  
(RD), DNB (Reg.No:50162)  
Consultant Radiologist



**DR. HARI SHANKAR, MBBS MD**  
(Reg No - TCMC:62092)  
HEAD - Biochemistry &  
Immunology



**DR. VAISHALI RAJAN, MBBS DCP**  
(Pathology)  
(Reg No - TCC 27150)  
HOD - HAEMATOTOLOGY

Page 2 Of 11



View Details



View Report

**PERFORMED AT :**

DDRC AGILUS PATHLABS LIMITED  
ASTER SQUARE BUILDING, ULLOOR,  
MEDICAL COLLEGE P.O  
TRIVANDRUM, 695011  
KERALA, INDIA  
Tel : 93334 93334, Fax : CIN - U85190MH2006PTC161480  
Email : customercare.ddrc@agilus.in



Patient Ref. No. 66600007474019

**PATIENT NAME : MRS NEETHU M**

**REF. DOCTOR : SELF**

**CODE/NAME & ADDRESS :** CA00010147 -  
MEDIWHEEL ARCOFEMI HEALTHCARE LIMITED  
F701A, LADO SARAI, NEW DELHI, SOUTH DELHI,  
DELHI,  
SOUTH DELHI 110030  
8800465156

**ACCESSION NO :** 4182XA004862  
**PATIENT ID :** MRSNF1103934182  
**CLIENT PATIENT ID:**  
**ABHA NO :**

**AGE/SEX :** 31 Years Female  
**DRAWN :**  
**RECEIVED :** 13/01/2024 08:54:02  
**REPORTED :** 15/01/2024 11:15:01

Test Report Status	<u>Preliminary</u>	Results	Units
--------------------	--------------------	---------	-------

WHITE BLOOD CELL COUNT	9.41	4.0 - 10.0	thou/ $\mu$ L
PLATELET COUNT	288	150 - 410	thou/ $\mu$ L

**RBC AND PLATELET INDICES**

HEMATOCRIT	<b>34.2 Low</b>	36.0 - 46.0	%
MEAN CORPUSCULAR VOL	<b>79.0 Low</b>	83.0 - 101	fL
MEAN CORPUSCULAR HGB.	<b>25.2 Low</b>	27.0 - 32.0	pg
MEAN CORPUSCULAR HEMOGLOBIN CONCENTRATION	31.9	31.50 - 34.50	g/dL
RED CELL DISTRIBUTION WIDTH	<b>14.7 High</b>	11.60 - 14.0	%
MENTZER INDEX	18.2		
MEAN PLATELET VOLUME	9.9	6.80 - 10.90	fL

**WBC DIFFERENTIAL COUNT**

SEGMENTED NEUTROPHILS	70	40.0 - 80.0	%
LYMPHOCYTES	22	20.0 - 40.0	%
MONOCYTES	5	2.0 - 10.0	%
EOSINOPHILS	3	1.0 - 6.0	%
BASOPHILS	0	0.0 - 1.0	%
ABSOLUTE NEUTROPHIL COUNT	6.60	2.0 - 7.0	thou/ $\mu$ L
ABSOLUTE LYMPHOCYTE COUNT	2.07	1.0 - 3.0	thou/ $\mu$ L
ABSOLUTE MONOCYTE COUNT	0.44	0.20 - 1.0	thou/ $\mu$ L
ABSOLUTE EOSINOPHIL COUNT	0.32	0.02 - 0.50	thou/ $\mu$ L
ABSOLUTE BASOPHIL COUNT	0.00		thou/ $\mu$ L
NEUTROPHIL LYMPHOCYTE RATIO (NLR)	3.3		

**ERYTHROCYTE SEDIMENTATION RATE (ESR), EDTA BLOOD**

SEDIMENTATION RATE (ESR)	<b>35 High</b>	0 - 20	mm at 1 hr
--------------------------	----------------	--------	------------

**DR. HARI SHANKAR, MBBS MD**  
(Reg No - TCMC:62092)  
**HEAD - Biochemistry & Immunology**

**DR. VAISHALI RAJAN, MBBS DCP**  
(Pathology)  
(Reg No - TCC 27150)  
**HOD - HAEMATOLOGY**



View Details



View Report

**PERFORMED AT :**

DDRC AGILUS PATHLABS LIMITED  
ASTER SQUARE BUILDING, ULLOOR,  
MEDICAL COLLEGE P.O  
TRIVANDRUM, 695011  
KERALA, INDIA  
Tel : 93334 93334, Fax : CIN - U85190MH2006PTC161480  
Email : customercare.ddrc@agilus.in



**Patient Ref. No. 66600007474019**

PATIENT NAME : MRS NEETHU M

REF. DOCTOR : SELF

CODE/NAME & ADDRESS : CA00010147 -  
MEDIWHEEL ARCOFEMI HEALTHCARE LIMITED  
F701A, LADO SARAI, NEW DELHI,SOUTH DELHI,  
DELHI,  
SOUTH DELHI 110030  
8800465156

ACCESSION NO : **4182XA004862**  
PATIENT ID : MRSNF1103934182  
CLIENT PATIENT ID:  
ABHA NO :

AGE/SEX : 31 Years Female  
DRAWN :  
RECEIVED : 13/01/2024 08:54:02  
REPORTED : 15/01/2024 11:15:01

Test Report Status	Preliminary	Results	Units
--------------------	-------------	---------	-------

**SUGAR URINE - POST PRANDIAL**

SUGAR URINE - POST PRANDIAL	NOT DETECTED	NOT DETECTED	
-----------------------------	--------------	--------------	--

**SUGAR URINE - FASTING**

SUGAR URINE - FASTING	NOT DETECTED	NOT DETECTED	
-----------------------	--------------	--------------	--

**IMMUNOHAEMATOLOGY****MEDIWHEEL HEALTH CHECKUP BELOW 40(F)2DECHO****ABO GROUP & RH TYPE, EDTA WHOLE BLOOD**

ABO GROUP	TYPE B
RH TYPE	POSITIVE

&lt;b&gt;Interpretation(s)&lt;/b&gt;

ABO GROUP & RH TYPE, EDTA WHOLE BLOOD-Blood group is identified by antigens and antibodies present in the blood. Antigens are protein molecules found on the surface of red blood cells. Antibodies are found in plasma. To determine blood group, red cells are mixed with different antibody solutions to give A,B,O or AB.

Disclaimer: "Please note, as the results of previous ABO and Rh group (Blood Group) for pregnant women are not available, please check with the patient records for availability of the same."

The test is performed by both forward as well as reverse grouping methods.

**BIO CHEMISTRY****MEDIWHEEL HEALTH CHECKUP BELOW 40(F)2DECHO****BLOOD UREA NITROGEN (BUN), SERUM**

BLOOD UREA NITROGEN	6	Adult(<60 yrs) : 6 to 20	mg/dL
---------------------	---	--------------------------	-------

Page 4 Of 11

  
**DR.HARI SHANKAR, MBBS MD**  
(Reg No - TCMC:62092)  
HEAD - Biochemistry &  
Immunology

  
**DR.VAISHALI RAJAN, MBBS DCP**  
(Pathology)  
(Reg No - TCC 27150)  
HOD - HAEMATOLOGY



View Details



View Report

**PERFORMED AT :**

DDRC AGILUS PATHLABS LIMITED  
ASTER SQUARE BUILDING, ULLLOOR,  
MEDICAL COLLEGE P.O  
TRIVANDRUM, 695011  
KERALA, INDIA  
Tel : 93334 93334, Fax : CIN - U85190MH2006PTC161480  
Email : customercare.ddrc@agilus.in



Patient Ref. No. 66600007474019

**PATIENT NAME : MRS NEETHU M**

**REF. DOCTOR : SELF**

**CODE/NAME & ADDRESS :** CA00010147 -  
 MEDIWHEEL ARCOFEMI HEALTHCARE LIMITED  
 F701A, LADO SARAI, NEW DELHI, SOUTH DELHI,  
 DELHI,  
 SOUTH DELHI 110030  
 8800465156

**ACCESSION NO :** 4182XA004862  
**PATIENT ID :** MRSNF1103934182  
**CLIENT PATIENT ID:**  
**ABHA NO :**

**AGE/SEX :** 31 Years Female  
**DRAWN :**  
**RECEIVED :** 13/01/2024 08:54:02  
**REPORTED :** 15/01/2024 11:15:01

Test Report Status	Preliminary	Results	Units
--------------------	-------------	---------	-------

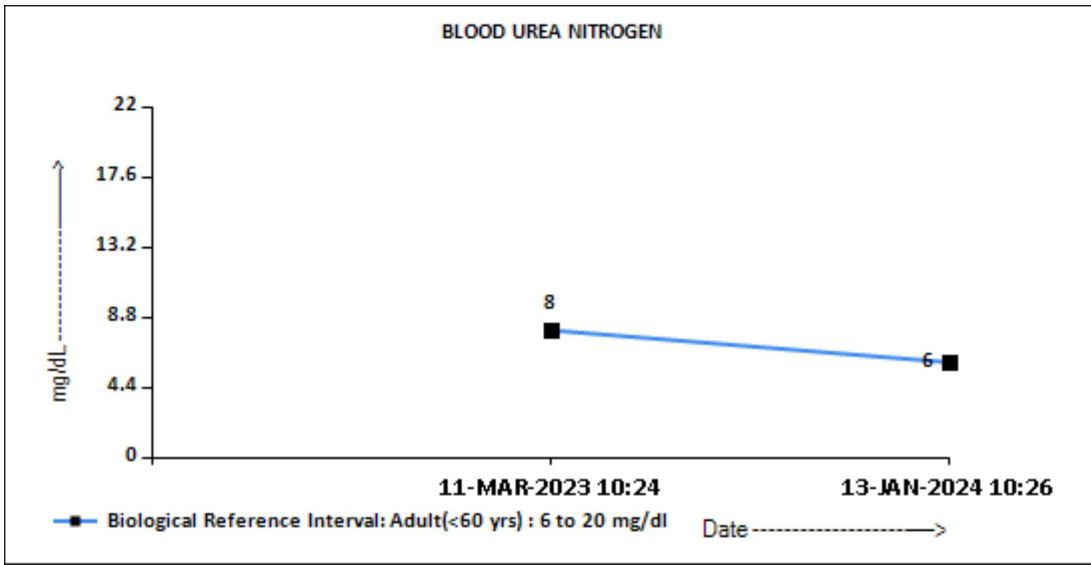

**BUN/CREAT RATIO**

BUN/CREAT RATIO 10

**CREATININE, SERUM**

CREATININE 0.56 18 - 60 yrs : 0.6 - 1.1 mg/dL

**DR. HARI SHANKAR, MBBS MD**  
 (Reg No - TCMC:62092)  
**HEAD - Biochemistry & Immunology**



View Details



View Report

**PERFORMED AT :**

DDRC AGILUS PATHLABS LIMITED  
 ASTER SQUARE BUILDING, ULLOOR,  
 MEDICAL COLLEGE P.O  
 TRIVANDRUM, 695011  
 KERALA, INDIA  
 Tel : 93334 93334, Fax : CIN - U85190MH2006PTC161480  
 Email : customercare.ddrc@agilus.in



**Patient Ref. No. 66600007474019**

**PATIENT NAME : MRS NEETHU M**

**REF. DOCTOR : SELF**

**CODE/NAME & ADDRESS :** CA00010147 -  
MEDIWHEEL ARCOFEMI HEALTHCARE LIMITED  
F701A, LADO SARAI, NEW DELHI,SOUTH DELHI,  
DELHI,  
SOUTH DELHI 110030  
8800465156

**ACCESSION NO :** **4182XA004862**  
**PATIENT ID :** MRSNF1103934182  
**CLIENT PATIENT ID:**  
**ABHA NO :**

**AGE/SEX :** 31 Years Female  
**DRAWN :**  
**RECEIVED :** 13/01/2024 08:54:02  
**REPORTED :** 15/01/2024 11:15:01

Test Report Status	Preliminary	Results	Units
--------------------	-------------	---------	-------

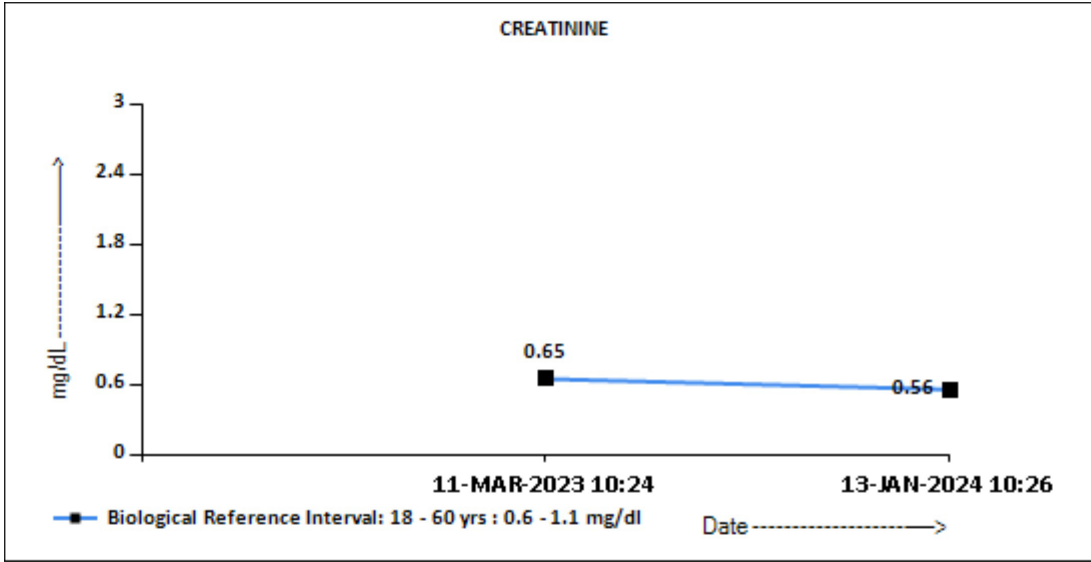

**GLUCOSE, POST-PRANDIAL, PLASMA**

GLUCOSE, POST-PRANDIAL, PLASMA	129	Diabetes Mellitus : > or = 200. mg/dL Impaired Glucose tolerance/ Prediabetes : 140 - 199. Hypoglycemia : < 55.
--------------------------------	-----	--

**DR.HARI SHANKAR, MBBS MD**  
(Reg No - TCMC:62092)  
**HEAD - Biochemistry & Immunology**



View Details



View Report

**PERFORMED AT :**

DDRC AGILUS PATHLABS LIMITED  
ASTER SQUARE BUILDING, ULLOOR,  
MEDICAL COLLEGE P.O  
TRIVANDRUM, 695011  
KERALA, INDIA  
Tel : 93334 93334, Fax : CIN - U85190MH2006PTC161480  
Email : customercare.ddrc@agilus.in



**Patient Ref. No. 66600007474019**

**PATIENT NAME : MRS NEETHU M**

**REF. DOCTOR : SELF**

**CODE/NAME & ADDRESS :** CA00010147 -  
MEDIWHEEL ARCOFEMI HEALTHCARE LIMITED  
F701A, LADO SARAI, NEW DELHI,SOUTH DELHI,  
DELHI,  
SOUTH DELHI 110030  
8800465156

**ACCESSION NO :** **4182XA004862**  
**PATIENT ID :** MRSNF1103934182  
**CLIENT PATIENT ID:**  
**ABHA NO :**

**AGE/SEX :** 31 Years Female  
**DRAWN :**  
**RECEIVED :** 13/01/2024 08:54:02  
**REPORTED :** 15/01/2024 11:15:01

Test Report Status	Preliminary	Results	Units
--------------------	-------------	---------	-------

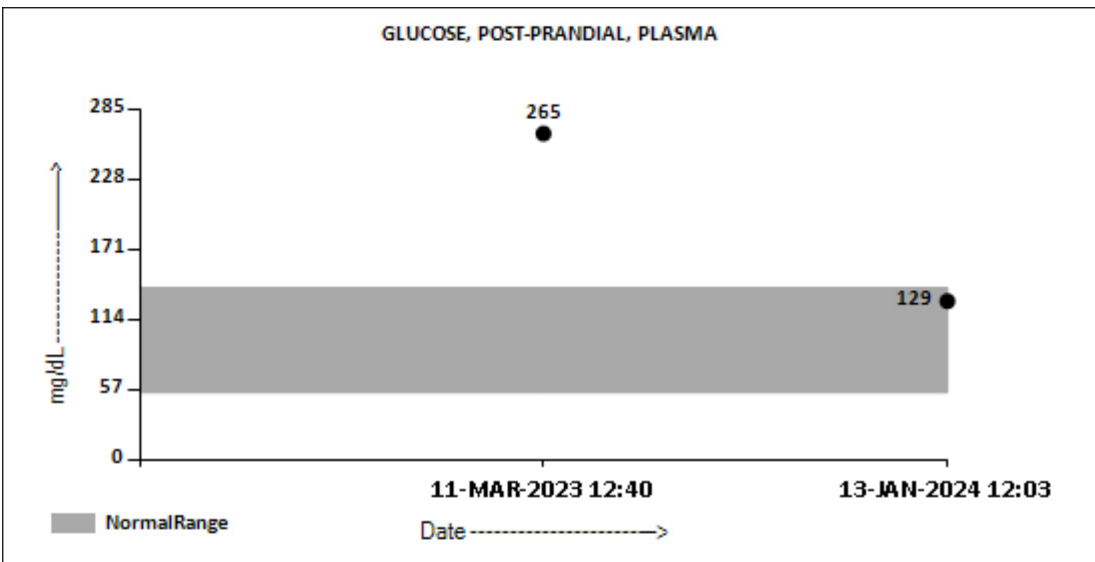

**GLUCOSE FASTING,FLUORIDE PLASMA**

FBS (FASTING BLOOD SUGAR)	82	Diabetes Mellitus : > or = 126. mg/dL Impaired fasting Glucose/ Prediabetes : 101 - 125. Hypoglycemia : < 55.
---------------------------	----	--

**DR.HARI SHANKAR, MBBS MD**  
(Reg No - TCMC:62092)  
**HEAD - Biochemistry &  
Immunology**



View Details



View Report

**PERFORMED AT :**

DDRC AGILUS PATHLABS LIMITED  
ASTER SQUARE BUILDING, ULLOOR,  
MEDICAL COLLEGE P.O  
TRIVANDRUM, 695011  
KERALA, INDIA  
Tel : 93334 93334, Fax : CIN - U85190MH2006PTC161480  
Email : customercare.ddrc@agilus.in



**Patient Ref. No. 66600007474019**



**PATIENT NAME : MRS NEETHU M**

**REF. DOCTOR : SELF**

**CODE/NAME & ADDRESS :** CA00010147 -  
 MEDIWHEEL ARCOFEMI HEALTHCARE LIMITED  
 F701A, LADO SARAI, NEW DELHI,SOUTH DELHI,  
 DELHI,  
 SOUTH DELHI 110030  
 8800465156

**ACCESSION NO :** **4182XA004862**  
**PATIENT ID :** MRSNF1103934182  
**CLIENT PATIENT ID:**  
**ABHA NO :**

**AGE/SEX :** 31 Years Female  
**DRAWN :**  
**RECEIVED :** 13/01/2024 08:54:02  
**REPORTED :** 15/01/2024 11:15:01

Test Report Status	Preliminary	Results	Units
--------------------	-------------	---------	-------

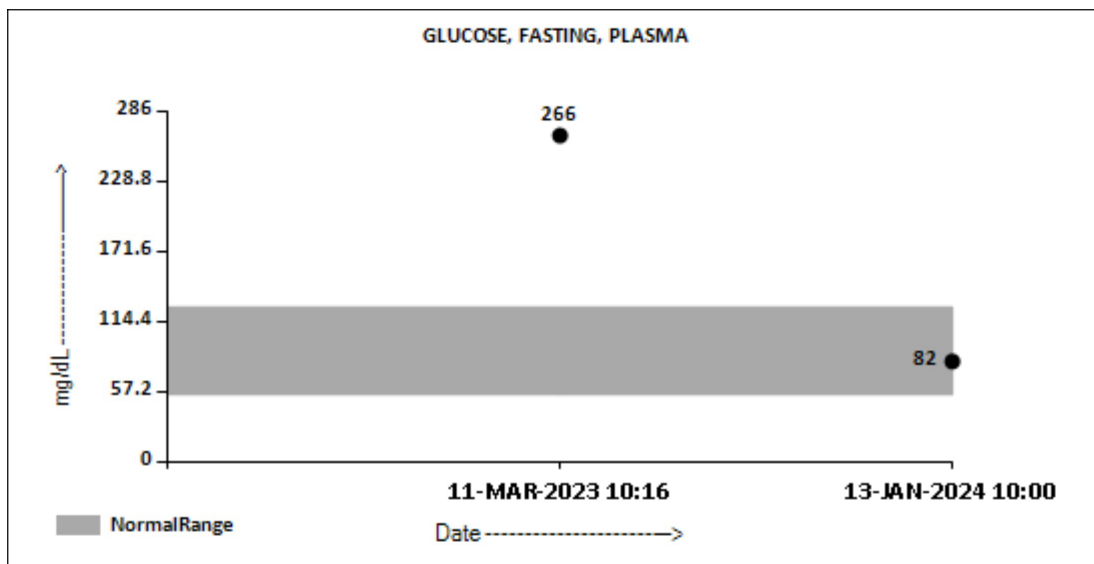

**LIVER FUNCTION TEST WITH GGT**

BILIRUBIN, TOTAL	0.24	General Range : < 1.1	mg/dL
BILIRUBIN, DIRECT	0.11	General Range : < 0.3	mg/dL
BILIRUBIN, INDIRECT	0.13	General Range : <0.85	mg/dL
TOTAL PROTEIN	7.0	Ambulatory : 6.4 - 8.3 Recumbant : 6 - 7.8	g/dL
ALBUMIN	4.0	20-60yrs : 3.5 - 5.2	g/dL
GLOBULIN	3.0	General Range : 2 - 3.5 Premature Neonates : 0.29 - 1.04	g/dL
ALBUMIN/GLOBULIN RATIO	1.3	General Range : 1.1 - 2.5	RATIO
ASPARTATE AMINOTRANSFERASE (AST/SGOT)	16	Adults : < 33	U/L
ALANINE AMINOTRANSFERASE (ALT/SGPT)	14	Adults : < 34	U/L
ALKALINE PHOSPHATASE	98	Adult (<60yrs) : 35 - 105	U/L
GAMMA GLUTAMYL TRANSFERASE (GGT)	11	Adult (female) : < 40	U/L

**TOTAL PROTEIN, SERUM**

**DR.HARI SHANKAR, MBBS MD**  
 (Reg No - TCMC:62092)  
**HEAD - Biochemistry & Immunology**



View Details



View Report

**PERFORMED AT :**

DDRC AGILUS PATHLABS LIMITED  
 ASTER SQUARE BUILDING, ULLOOR,  
 MEDICAL COLLEGE P.O  
 TRIVANDRUM, 695011  
 KERALA, INDIA  
 Tel : 93334 93334, Fax : CIN - U85190MH2006PTC161480  
 Email : customercare.ddrc@agilus.in



**Patient Ref. No. 66600007474019**

**PATIENT NAME : MRS NEETHU M**

**REF. DOCTOR : SELF**

**CODE/NAME & ADDRESS :** CA00010147 -  
 MEDIWHEEL ARCOFEMI HEALTHCARE LIMITED  
 F701A, LADO SARAI, NEW DELHI, SOUTH DELHI,  
 DELHI,  
 SOUTH DELHI 110030  
 8800465156

**ACCESSION NO :** **4182XA004862**  
**PATIENT ID :** MRSNF1103934182  
**CLIENT PATIENT ID:**  
**ABHA NO :**

**AGE/SEX :** 31 Years Female  
**DRAWN :**  
**RECEIVED :** 13/01/2024 08:54:02  
**REPORTED :** 15/01/2024 11:15:01

Test Report Status	Preliminary	Results	Units
--------------------	-------------	---------	-------

TOTAL PROTEIN	7.0	Ambulatory : 6.4 - 8.3 Recumbant : 6 - 7.8	g/dL
---------------	-----	---	------

**URIC ACID, SERUM**

URIC ACID	4.3	Adults : 2.4-5.7	mg/dL
-----------	-----	------------------	-------

**BIOCHEMISTRY - LIPID**

**MEDIWHEEL HEALTH CHECKUP BELOW 40(F)2DECHO**

**LIPID PROFILE, SERUM**

CHOLESTEROL	209	Desirable : < 200 Borderline : 200-239 High : >or= 240	mg/dL
TRIGLYCERIDES	89	Normal : < 150 High : 150-199 Hypertriglyceridemia : 200-499 Very High : > 499	mg/dL
HDL CHOLESTEROL	68	General range : 40-60	mg/dL
LDL CHOLESTEROL, DIRECT	131	Optimum : < 100 Above Optimum : 100-129 Borderline High : 130-159 High : 160-189 Very High : >or= 190	mg/dL
NON HDL CHOLESTEROL	141	Desirable : < 130 Above Desirable : 130 -159 Borderline High : 160 - 189 High : 190 - 219 Very high : > / = 220	mg/dL
VERY LOW DENSITY LIPOPROTEIN CHOL/HDL RATIO	17.8 3.1	</= 30.0 Low Risk : 3.3 - 4.4 Average Risk : 4.5 - 7.0 Moderate Risk : 7.1 - 11.0 High Risk : > 11.0	mg/dL
LDL/HDL RATIO	1.9	Desirable/Low Risk - 0.5-3	

**DR.HARI SHANKAR, MBBS MD**  
 (Reg No - TCMC:62092)  
**HEAD - Biochemistry & Immunology**



View Details



View Report

**PERFORMED AT :**

DDRC AGILUS PATHLABS LIMITED  
 ASTER SQUARE BUILDING, ULLLOOR,  
 MEDICAL COLLEGE P.O  
 TRIVANDRUM, 695011  
 KERALA, INDIA  
 Tel : 93334 93334, Fax : CIN - U85190MH2006PTC161480  
 Email : customercare.ddrc@agilus.in



**Patient Ref. No. 66600007474019**

<b>PATIENT NAME : MRS NEETHU M</b>		<b>REF. DOCTOR : SELF</b>	
<b>CODE/NAME &amp; ADDRESS :</b> CA00010147 - MEDIWHEEL ARCOFEMI HEALTHCARE LIMITED F701A, LADO SARAI, NEW DELHI,SOUTH DELHI, DELHI, SOUTH DELHI 110030 8800465156		<b>ACCESSION NO :</b> <b>4182XA004862</b> <b>PATIENT ID :</b> MRSNF1103934182 <b>CLIENT PATIENT ID:</b> <b>ABHA NO :</b>	<b>AGE/SEX :</b> 31 Years Female <b>DRAWN :</b> <b>RECEIVED :</b> 13/01/2024 08:54:02 <b>REPORTED :</b> 15/01/2024 11:15:01

Test Report Status	Preliminary	Results	Units
--------------------	-------------	---------	-------

Borderline/Moderate Risk- 3.1-6  
 High Risk- >6.0

**SPECIALISED CHEMISTRY - HORMONE**

**MEDIWHEEL HEALTH CHECKUP BELOW 40(F)2DECHO**

**THYROID PANEL, SERUM**

T3	137.00	Non-Pregnant : 80-200	ng/dL
		Pregnant Trimester-wise	
		1st : 81-190	
		2nd : 100-260	
		3rd : 100-260	
T4	10.20	Adults : 4.5-12.1	µg/dl
TSH 3RD GENERATION	6.010	Non-Pregnant : 0.4-4.2	µIU/mL
		Pregnant Trimester-wise :	
		1st : 0.1 - 2.5	
		2nd : 0.2 - 3	
		3rd : 0.3 - 3	

**CLINICAL PATH - URINALYSIS**

**MEDIWHEEL HEALTH CHECKUP BELOW 40(F)2DECHO**

**PHYSICAL EXAMINATION, URINE**

COLOR	AMBER
APPEARANCE	CLEAR

**CHEMICAL EXAMINATION, URINE**

**DR.HARI SHANKAR, MBBS MD**  
 (Reg No - TCMC:62092)  
 HEAD - Biochemistry & Immunology

**DR.VAISHALI RAJAN, MBBS DCP**  
 (Pathology)  
 (Reg No - TCC 27150)  
 HOD - HAEMATOLOGY



View Details



View Report

**PERFORMED AT :**  
 DDRC AGILUS PATHLABS LIMITED  
 ASTER SQUARE BUILDING, ULLOOR,  
 MEDICAL COLLEGE P.O  
 TRIVANDRUM, 695011  
 KERALA, INDIA  
 Tel : 93334 93334, Fax : CIN - U85190MH2006PTC161480  
 Email : customercare.ddrc@agilus.in



**Patient Ref. No. 66600007474019**

**PATIENT NAME : MRS NEETHU M**

**REF. DOCTOR : SELF**

**CODE/NAME & ADDRESS :** CA00010147 -  
 MEDIWHEEL ARCOFEMI HEALTHCARE LIMITED  
 F701A, LADO SARAI, NEW DELHI, SOUTH DELHI,  
 DELHI,  
 SOUTH DELHI 110030  
 8800465156

**ACCESSION NO :** 4182XA004862  
**PATIENT ID :** MRSNF1103934182  
**CLIENT PATIENT ID:**  
**ABHA NO :**

**AGE/SEX :** 31 Years Female  
**DRAWN :**  
**RECEIVED :** 13/01/2024 08:54:02  
**REPORTED :** 15/01/2024 11:15:01

Test Report Status	Preliminary	Results	Units
--------------------	-------------	---------	-------

PH		6.0	4.7 - 7.5
SPECIFIC GRAVITY		1.030	1.003 - 1.035
PROTEIN		NEGATIVE	NOT DETECTED
GLUCOSE		NEGATIVE	NOT DETECTED
KETONES		<b>DETECTED (+++)</b>	NOT DETECTED
BLOOD		NOT DETECTED	NOT DETECTED
BILIRUBIN		NEGATIVE	NOT DETECTED
UROBILINOGEN		NORMAL	NORMAL
NITRITE		NEGATIVE	NOT DETECTED

**MICROSCOPIC EXAMINATION, URINE**

RED BLOOD CELLS	<b>0 - 1</b>	NOT DETECTED	/HPF
WBC	0-1	0-5	/HPF
EPITHELIAL CELLS	2-3	0-5	/HPF
CASTS	NEGATIVE		
CRYSTALS	NEGATIVE		
REMARKS	NIL		

**DR.VAISHALI RAJAN, MBBS DCP**  
 (Pathology)  
 (Reg No - TCC 27150)  
 HOD - HAEMATOLOGY



View Details



View Report

**PERFORMED AT :**

DDRC AGILUS PATHLABS LIMITED  
 ASTER SQUARE BUILDING, ULLOOR,  
 MEDICAL COLLEGE P.O  
 TRIVANDRUM, 695011  
 KERALA, INDIA  
 Tel : 93334 93334, Fax : CIN - U85190MH2006PTC161480  
 Email : customercare.ddrc@agilus.in



**Patient Ref. No. 66600007474019**