

Mr Mukesh Kumar Verma

10/02/24

36 YIM

BP - 130/90

P - 82.6/4

HT - 170 cm.

wt - 72 kg

CBC - 14.3 | 5.06 | 6.90 | 303 | 10

HBA1C -

FBS - 98.0, PP - 149.0

Lipid - 177.0 | 136.0 | 42.0 | 107.80

KFT - 09, 0.90, 3.8

LFT - 28, 25, 82 O/L

TSH -

No focus H10 DMV

For Regular check

Continue Healthy life style

*Animesh*  
Dr. Animesh Choudhary  
MD Medicine  
Reg. No. CGMC 3583/2011  
Apollo Clinic Raipur



**EXAMINATION OF EYES :- ( BY OPHTHALMOLOGIST )**

Patient Name Mr. Mukesh Kumar Verma Date 10/02/23

Sex/Age 36y/M MR No ..... Employee Id .....

EXTERNAL EXAMINATION				
SQUINT				
NO				
NYSTAGMUS				
COLOUR VISION				
NORMAL				
FUNDUS:(RE):-		<u>WNL</u>	(LE):-	<u>WNL</u>
INDIVIDUAL COLOUR IDENTIFICATION				
<u>Good</u>				
DISTANT VISION:(RE):-		<u>6/6</u>	(LE):-	<u>6/6</u>
NEAR VISION:(RE):-		<u>N6</u>	(LE):-	<u>N6</u>
NIGHT BLINDNESS				
<u>NAD</u>				
	SPH	CYL	AXIS	ADD
RIGHT	—————			
LEFT	—————			
REMARKS :-				

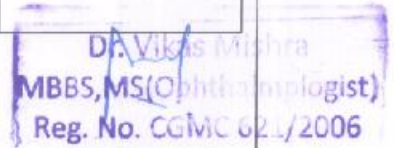
  
**Dr. Vikas Mishra**  
 MBBS, MS(Ophthalmologist)  
 Reg. No. CGMC 621/2006



**NAME OF PATIENT: MR. MUKESH KUMAR VERMA**

**AGE: 36YRS /MALE**

**REFERRED BY: BOB**

**DATE: 10/02/2024.**

**CHEST X – RAY PA VIEW**

**FINDINGS:**

- Both the domes of diaphragm and CP angles are normal.
- Both the hila and mediastinum are normal.
- Both the lung fields are clear. No e/o focal parenchymal lesion.
- Cardio-thoracic ratio is normal.
- Soft tissues and bony cage are unremarkable.

**IMPRESSION:**

- **NO SIGNIFICANT ABNORMALITY SEEN.**

**Advised: Clinical correlation and further evaluation if clinically indicated.**



**Dr. Zeeshan Ateeb Dani**  
MBBS, MD  
Consultant Radiologist  
Reg. No. CGMC-2011/101  
**DR. ZEESHAN ATEEB DANI**  
(MD)  
CONSULTANT RADIOLOGIST

**This report is for perusal of the doctor only not the definitive diagnosis; findings have to be clinically correlated. This report is not for medico-legal purposes.**

PATIENT NAME:- MR. MUKESH KUMAR VERMA  
REF BY :- BOB

AGE/SEX: 36 YRS/M  
DATE:- 10.02.2024

**USG ABDOMEN**

**Liver :** Liver is normal in size cm, smooth in outline with echotexture. IHBR's are not dilated. CBD is not dilated. Portal vein and hepatic veins are normal.

**Gall bladder :** Distended & normal.

**Pancreas & Paraaortic Region :** Normal.

**Spleen :** Is normal size measures cm and echotexture.

Kidneys	RIGHT	LEFT
SIZE	10.08X4.42cm	10.90X5.10cm
CORTICAL ECHOGENICITY	Normal	Normal
CORTICOMEDULLARY DIFFERENTIATION	Maintained	Maintained
PCS	Not dilated	Not dilated
Any other remarks	Nil	Nil

**Urinary bladder.-** Distended & normal

**Prostate:** is normal in size measures weight gm shape & echotexture.

No free fluid in abdomen.

Visualized bowel loops are normal.

No significant intra-abdominal lymphadenopathy seen.

**IMPRESSION:**

USG abomen within normal limit.

Advised clinical correlation/further evaluation if clinically indicated.



Dr. Zeeshan Ateeb Dani  
MBBS, MD  
Consultant Radiologist  
DR. ZEESHAN ATEEB DANI  
Reg. No. CGMC 2324  
(MD)  
CONSULTANT RADIOLOGIST

This report is for perusal of the doctor only not the definitive diagnosis, findings have to be critically correlated. Ultrasound has its limitations in obese patients and in retroperitoneal organs. All congenital abnormalities cannot be detected on ultrasound. This report is not for medico-legal purposes.

Apollo Clinic @ Tiara Complex A.T. Classic Near Ashoka Ratan, VIP Estate, Shankar Nagar, Raipur (C.G.)

Email : raipur1@apolloclinic.com | Website : www.apolloclinic.com

Online appointments: www.askapollo.com | Online reports: https://phr.apolloclinic.com

 +91 96918 26363

 0771 4033341

ID: 149  
MR MUKESH KUMAR VERMA  
Male 36Years

10-02-2024 10:20:26 AM

HR : 76 bpm  
P : 132 ms  
PR : 146 ms  
QRS : 86 ms  
QT/QTc : 384/432 ms  
P/QRS/T : -95/72/51 °  
RV5/SVI : 1.173/0.967 mV

Diagnosis Information:  
Possible ectopic atrial rhythm  
Borderline ECG



Dr. Animesh Choudhary  
MD Medicine  
Reg. No. CGMC 3583/2014  
Apollo Clinic, Raipur

Report Confirmed by

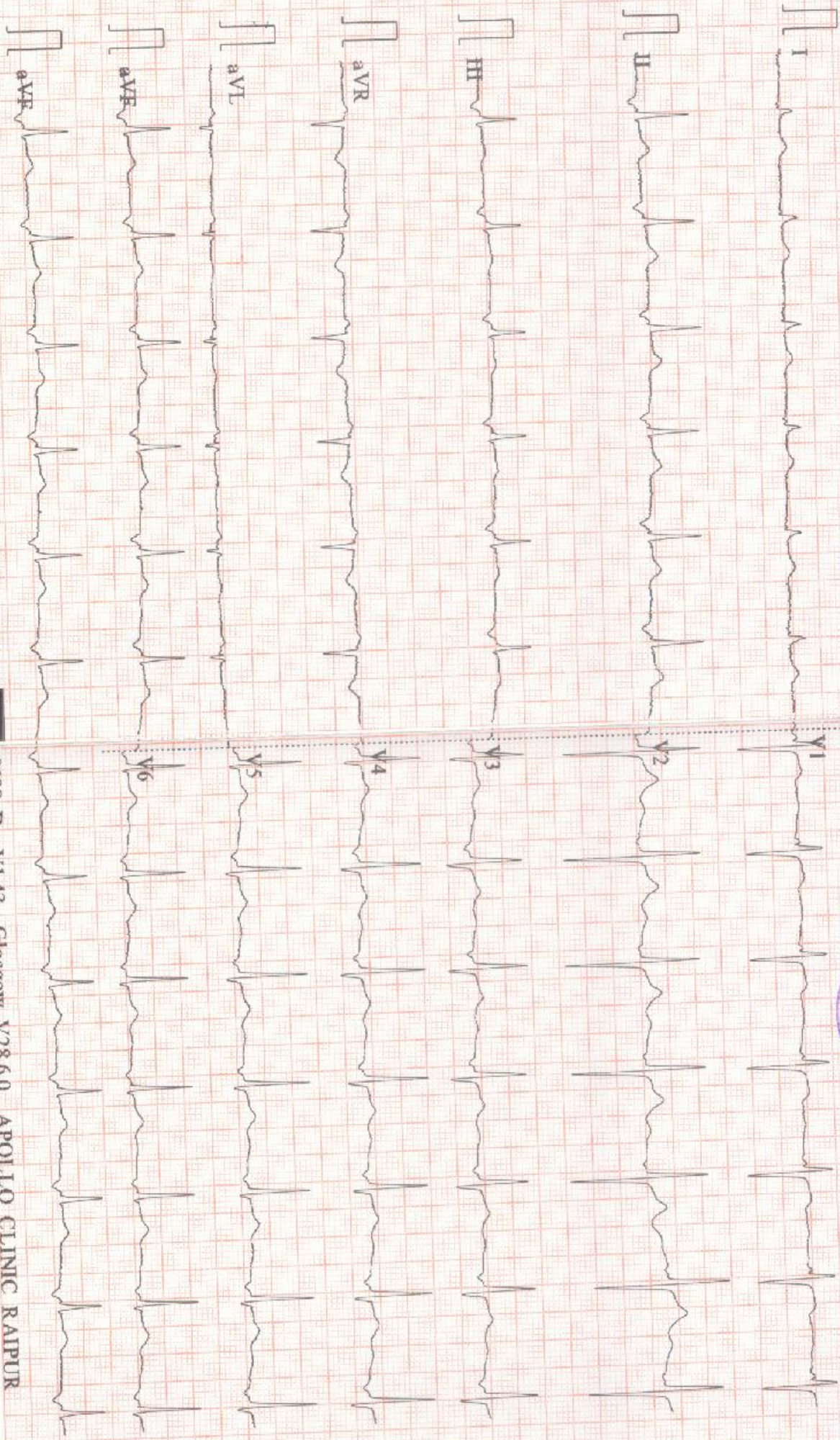

0.05~45Hz AC50 25mm/s 10mm/mV 2\*5.0s+1r 76 CARD

9108 D V1.43 Glasgow V28.6.0 APOLLO CLINIC RAIPUR

**Patient Name** : MR MUKESH KUMAR VERMA  
**UHID/ MR No** : 9058  
**Visit Date** : 10/02/2024  
**Sample Collected On** : 10/02/2024 12:10PM  
**Ref. Doctor** : SELF  
**Sponsor Name** :

**Age/Gender** : 36 Y Male  
**OP Visit No** : OPD-UNIT-II-2  
**Reported On** : 10/02/2024 04:14PM

### HAEMATOLOGY

Investigation	Observed Value	Unit	Biological Reference Interval
<b>HEMOGRAM</b>			
Haemoglobin(HB) Method: CELL COUNTER	14.3	gm/dl	12 - 17
Erythrocyte (RBC) Count Method: CELL COUNTER	5.06	mill/cu.mm.	4.20 - 6.00
PCV (Packed Cell Volume) Method: CELL COUNTER	42.90	%	39 - 52
MCV (Mean Corpuscular Volume) Method: CELL COUNTER	84.8	fL	76.00 - 100
MCH (Mean Corpuscular Haemoglobin) Method: CELL COUNTER	28.3	pg	26 - 34
MCHC (Mean Corpuscular Hb Concn.) Method: CELL COUNTER	33.3	g/dl	32 - 35
RDW (Red Cell Distribution Width) Method: CELL COUNTER	13.2	%	11- 16
Total Leucocytes (WBC) Count Method: CELL COUNTER	6.90	cells/cumm	3.50 - 10.00
Neutrophils Method: CELL COUNTER	51	%	40.0 - 73.0
Lymphocytes Method: CELL COUNTER	42	%	15.0 - 45.0
Eosinophils Method: CELL COUNTER	01	%	1-6%
Monocytes	06	%	4.0 - 12.0
Basophils Method: CELL COUNTER	00	%	0.0 - 2.0

**End of Report**  
*Results are to be correlated clinically*

Lab Technician / Technologist  
 path



**Patient Name** : MR MUKESH KUMAR VERMA  
**UHID/ MR No** : 9058  
**Visit Date** : 10/02/2024  
**Sample Collected On** : 10/02/2024 12:10PM  
**Ref. Doctor** : SELF  
**Sponsor Name** :

**Age/Gender** : 36 Y Male  
**OP Visit No** : OPD-UNIT-II-2  
**Reported On** : 10/02/2024 04:14PM

### HAEMATOLOGY

Investigation	Observed Value	Unit	Biological Reference Interval
Platelet Count Method: CELL COUNTER	303	lacs/cu.mm	150-400
ESR- Erythrocyte Sedimentation Rate Method: Westergren's Method	10	mm /HR	0 - 10

### Blood Group (ABO Typing)

Blood Group (ABO Typing) : O  
RhD factor (Rh Typing) : POSITIVE

**End of Report**  
*Results are to be correlated clinically*

Lab Technician / Technologist  
path



**Patient Name** : MR MUKESH KUMAR VERMA  
**UHID/ MR No** : 9058  
**Visit Date** : 10/02/2024  
**Sample Collected On** : 10/02/2024 12:10PM  
**Ref. Doctor** : SELF  
**Sponsor Name** :

**Age/Gender** : 36 Y Male  
**OP Visit No** : OPD-UNIT-II-2  
**Reported On** : 10/02/2024 04:14PM

**BIO CHEMISTRY**

Investigation	Observed Value	Unit	Biological Reference Interval
<b>LIPID PROFILE TEST (PACKAGE)</b>			
Cholesterol - Total	177.0	mg/dl	Desirable: < 200 Borderline High: 200-239 High: >= 240
Triglycerides level	136.0	mg/dl	Normal : < 150 Borderline High : 150-199 Very High : >=500
Method: Spectrophotometric HDL Cholesterol	42.0	mg/dl	Major risk factor for heart disease: < 40 Negative risk factor for heart disease :>60
Method: Spectrophotometric LDL Cholesterol	107.80	mg/dl	Optimal:< 100                      Near Optimal :100 – 129 Borderline High : 130-159 High : 160-189                      Very High : >=190
Method: Spectrophotometric VLDL Cholesterol	27.20	mg/dl	6 - 38
Total Cholesterol/HDL Ratio	4.21		3.5-5
Method: Spectrophotometric			

**End of Report**  
Results are to be correlated clinically

Lab Technician / Technologist  
path





**Patient Name** : MR MUKESH KUMAR VERMA  
**UHID/ MR No** : 9058  
**Visit Date** : 10/02/2024  
**Sample Collected On** : 10/02/2024 12:10PM  
**Ref. Doctor** : SELF  
**Sponsor Name** :

**Age/Gender** : 36 Y. Male  
**OP Visit No** : OPD-UNIT-II-2  
**Reported On** : 10/02/2024 04:14PM

### BIO CHEMISTRY

Investigation	Observed Value	Unit	Biological Reference Interval
<b>LIVER FUNCTION TEST</b>			
<b>Bilirubin - Total</b> Method: Spectrophotometric	0.8	mg/dl	0.1- 1.2
<b>Bilirubin - Direct</b> Method: Spectrophotometric	0.2	mg/dl	0.05-0.3
<b>Bilirubin (Indirect)</b> Method: Calculated	0.60	mg/dl	0 - 1
<b>SGOT (AST)</b> Method: Spectrophotometric	18	U/L	0 - 40
<b>SGPT (ALT)</b> Method: Spectrophotometric	25	U/L	0 - 41
<b>ALKALINE PHOSPHATASE</b>	82	U/L	25-147
<b>Total Proteins</b> Method: Spectrophotometric	6.6	g/dl	6 - 8
<b>Albumin</b> Method: Spectrophotometric	4.5	mg/dl	3.4 - 5.0
<b>Globulin</b> Method: Calculated	2.1	g/dl	1.8 - 3.6
<b>A/G Ratio</b> Method: Calculated	2.1	%	1.1 - 2.2

**End of Report**  
Results are to be correlated clinically

Lab Technician / Technologist  
path

Page 3 of 5

*Dhananjay*  
**DR DHANANJAY RAMCHANDRA PRASAD**  
M.D. PATHOLOGY

**Patient Name** : MR MUKESH KUMAR VERMA  
**UHID/ MR No** : 9058  
**Visit Date** : 10/02/2024  
**Sample Collected On** : 10/02/2024 12:10PM  
**Ref. Doctor** : SELF  
**Sponsor Name** :

**Age/Gender** : 36 Y Male  
**OP Visit No** : OPD-UNIT-II-2  
**Reported On** : 10/02/2024 04:14PM

### CLINICAL PATHOLOGY

Investigation	Observed Value	Unit	Biological Reference Interval
<b>URINE ROUTINE EXAMINATION</b>			
<b>Physical Examination</b>			
Volum of urine	30ML		
Appearance	Clear		Clear
Colour	Pale Yellow		Colourless
Specific Gravity	1.020		1.001 - 1.030
Reaction (pH)	6.0		
<b>Chemical Examination</b>			
Protein(Albumin) Urine	Absent		Absent
Glucose(Sugar) Urine	Absent		Absent
Blood	Absent		Absent
Leukocytes	Absent		Absent
Ketone Urine	Absent		Absent
Bilirubin Urine	Absent		Absent
Urobilinogen	Absent		Absent
Nitrite (Urine)	Absent		Absent
<b>Microscopic Examination</b>			
RBC (Urine)	NIL	/hpf	0 - 2
Pus cells	1-2	/hpf	0 - 5
Epithelial Cell	Occasional	/hpf	0 - 5
Crystals	Not Seen	/hpf	Not Seen
Bacteria	Not Seen	/hpf	Not Seen
Budding yeast	Not Seen	/hpf	Not Seen

**End of Report**  
*Results are to be correlated clinically*

Lab Technician / Technologist  
 path



Page 1 of 2

**DR DHANANJAY RAMCHANDRA PRASAD**  
 M.D. PATHOLOGY

ge	Time	Duration	Speed(Kmph)	Elevation	METS	Rate	%THR	BP	RPP	PVC	Comments
pire	00:06	0:06	00.0	00.0	01.0	084	46 %	130/80	109	00	
Start	00:11	0:05	02.7	10.0	01.1	084	46 %	130/80	109	00	
UCE Stage 1	03:11	3:00	02.7	10.0	04.7	141	77 %	132/82	186	00	
akEX	05:59	2:48	04.0	12.0	07.0	159	86 %	134/84	213	00	
covery	06:29	0:30	00.8	00.0	01.7	152	83 %	134/84	203	00	
covery	06:59	1:00	00.8	00.0	01.0	140	76 %	134/82	187	00	
covery	07:43	1:45	00.0	00.0	01.0	121	66 %	134/82	162	00	

**NDINGS :**

Exercise Time : 05:48  
 Max HR Attained : 159 bpm 86% of Target 184  
 Max BP Attained : 134/84 (mm/Hg)  
 Max Workload Attained : 7 Fair response to induced stress  
 Test Objective : GHDFEWASFSAFD ASSAS  
 Test End Reasons : Test Complete, Heart Rate Achieved

**REPORT :**

STRESS TEST IS NEGATIVE FOR REVERSIBLE MAYOCARDIAL ISCHEMIA WITH FAIR FUNCTION CAPACITY



Doctor : DR DEEPAN DAS MBBS DIP CARDIO

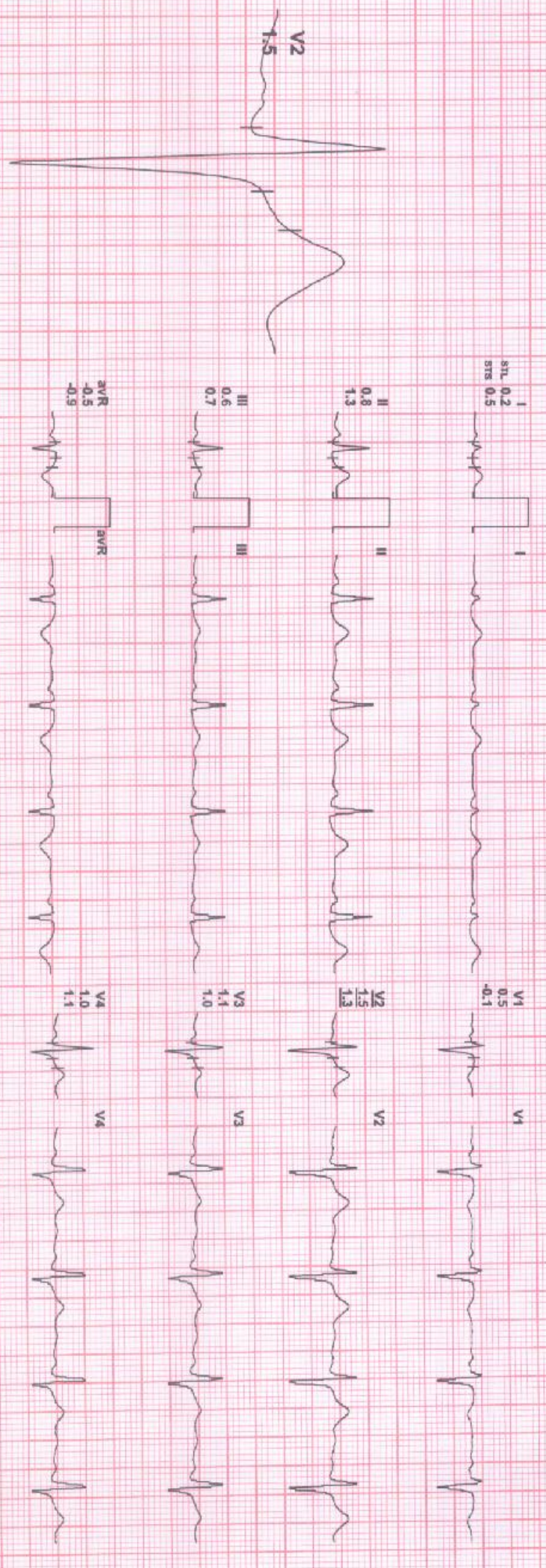

REMARKS:

4X 80 MS Post J

25 mm/Sec: 1.0 Cm/mV



REMARKS:

Date: 10 / 02 / 2024

MEETS: 4.71 141 bpm 77% of THR BP: 132/82 mmHg Combined Medians/ BLC On/ Nckch On/ HF 0.05 HzLF 35 Hz

EXTime: 03:00 2.7 Kmph, 10.0%

4X 60 ms Post J

25 mm/Sec. 1.0 Cm/mV

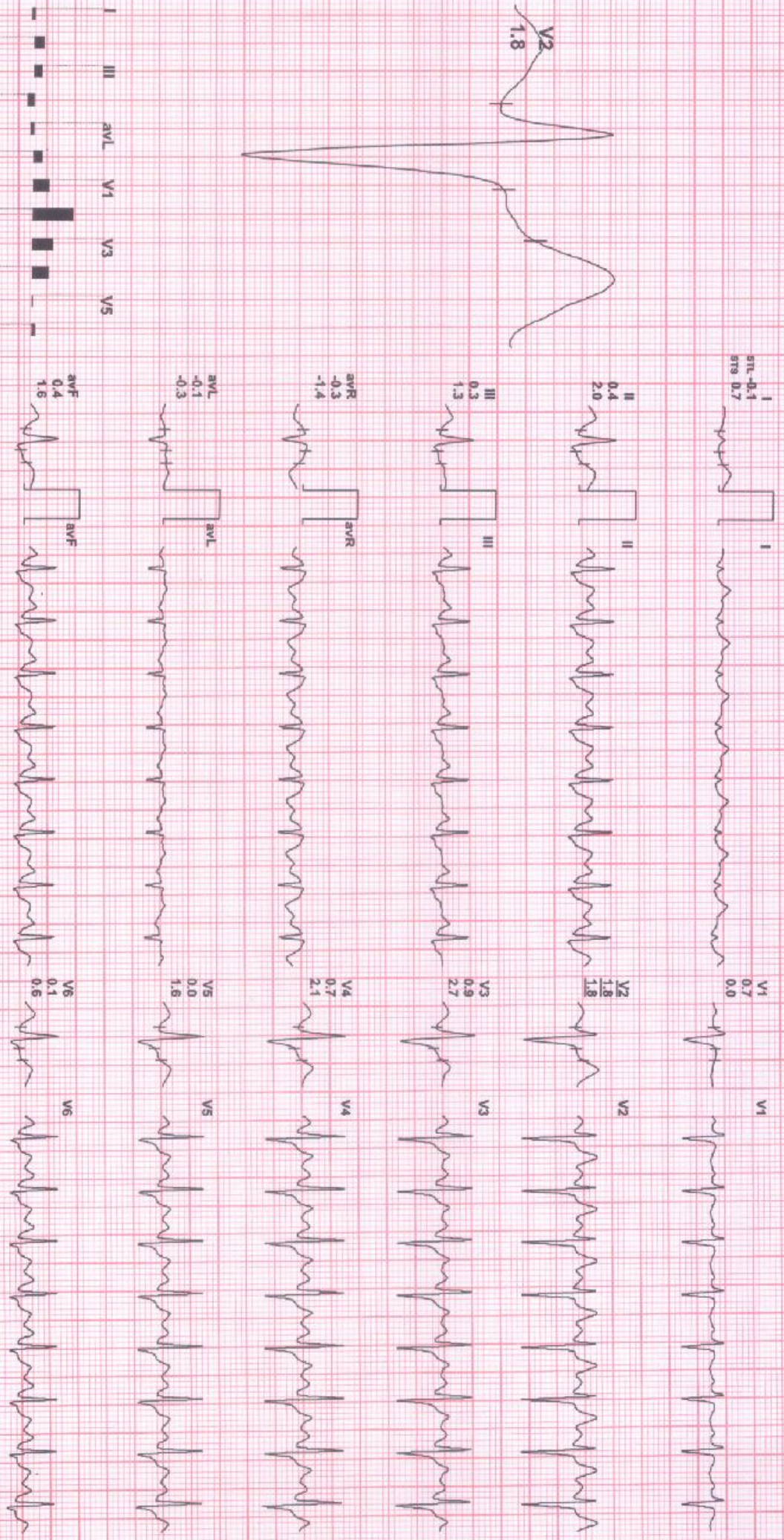

REMARKS:

4X 60 MS Post J

25 mm/Sec. 1.0 Cm/mV

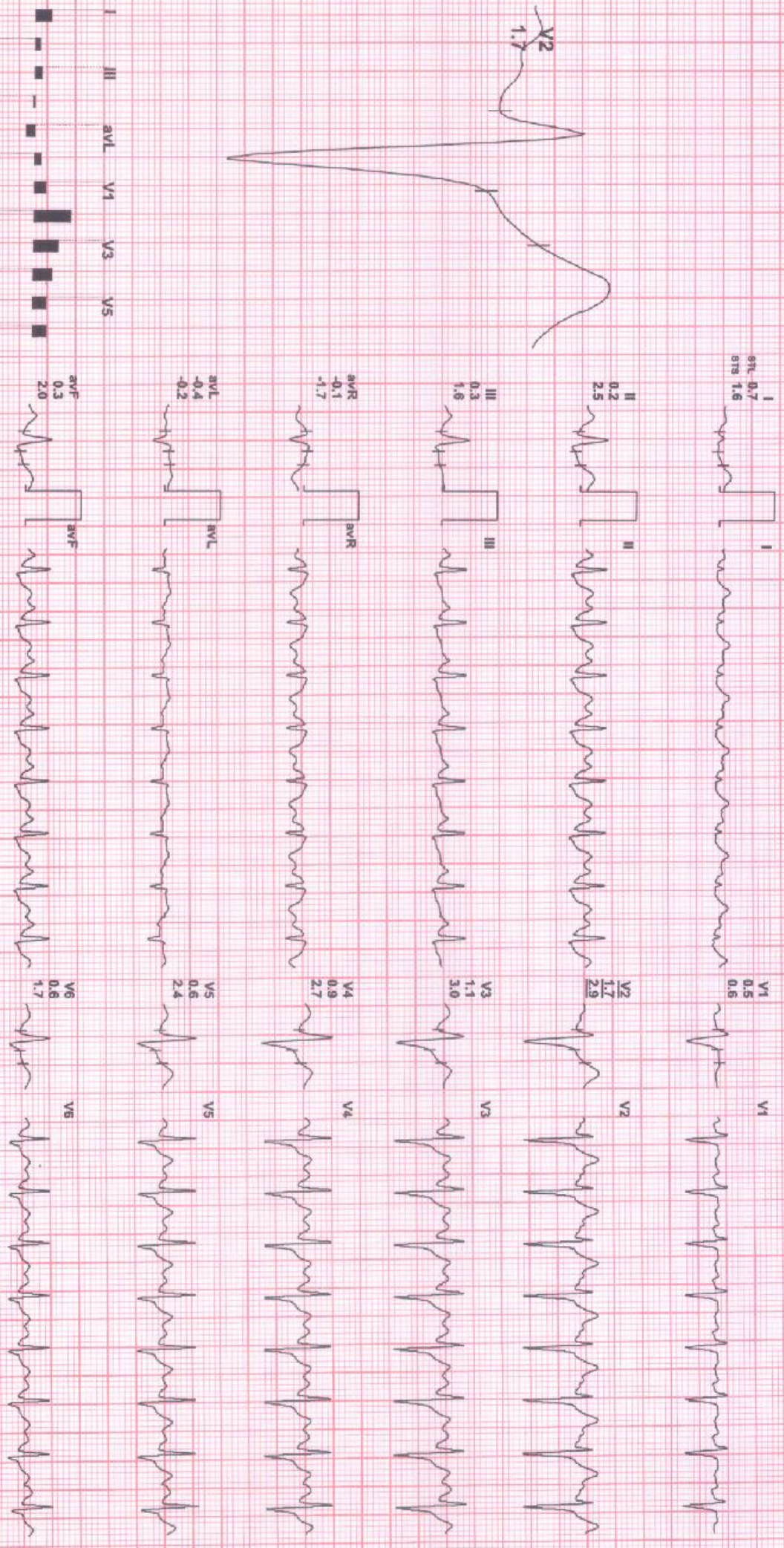

REMARKS:

Date: 10 / 02 / 2024

METS: 1.7 / 152 bpm 83% of THR BP: 134/84 mmHg Combined Medians/ BLC On/ Noch On/ HF 0.05 HzL/F 35 Hz

EXTime: 05:48 0.8 Kmph, 0.0%

4X

60 ms Post J

25 mm/Sec. 1.0 Cm/mV

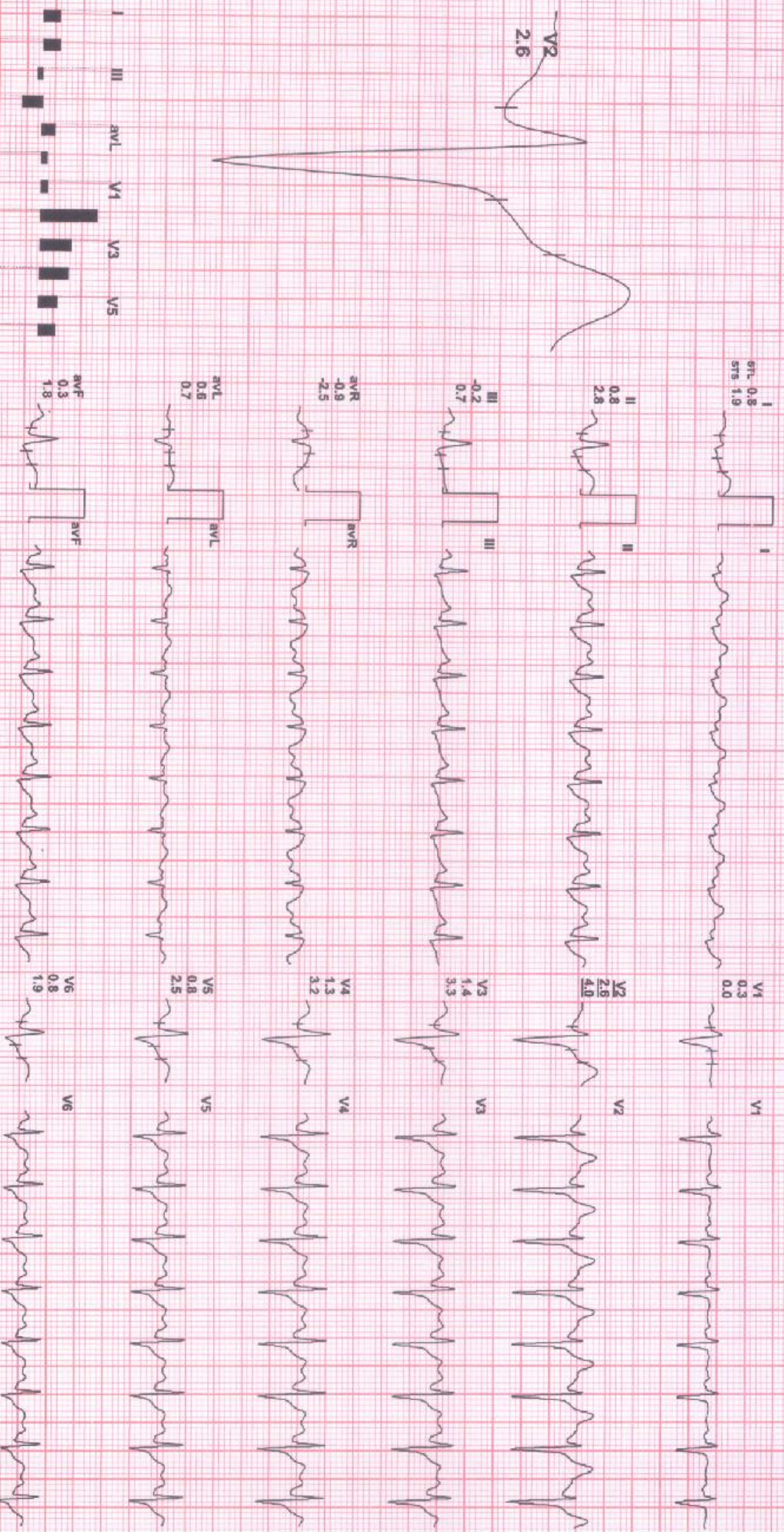

REMARKS:



Date: 10/02/2024

METS: 1.0/ 140 bpm 76% of THR BP- 134/82 mmHg Combined Medians/ BLC On/ Notch On/ HF 0.05 Hz/LF 35 Hz

ExTime: 05:48 0.8 Km/h, 0.0%

4X 60 ms Post J

25 mm/Sec. 1.0 Cm/mV

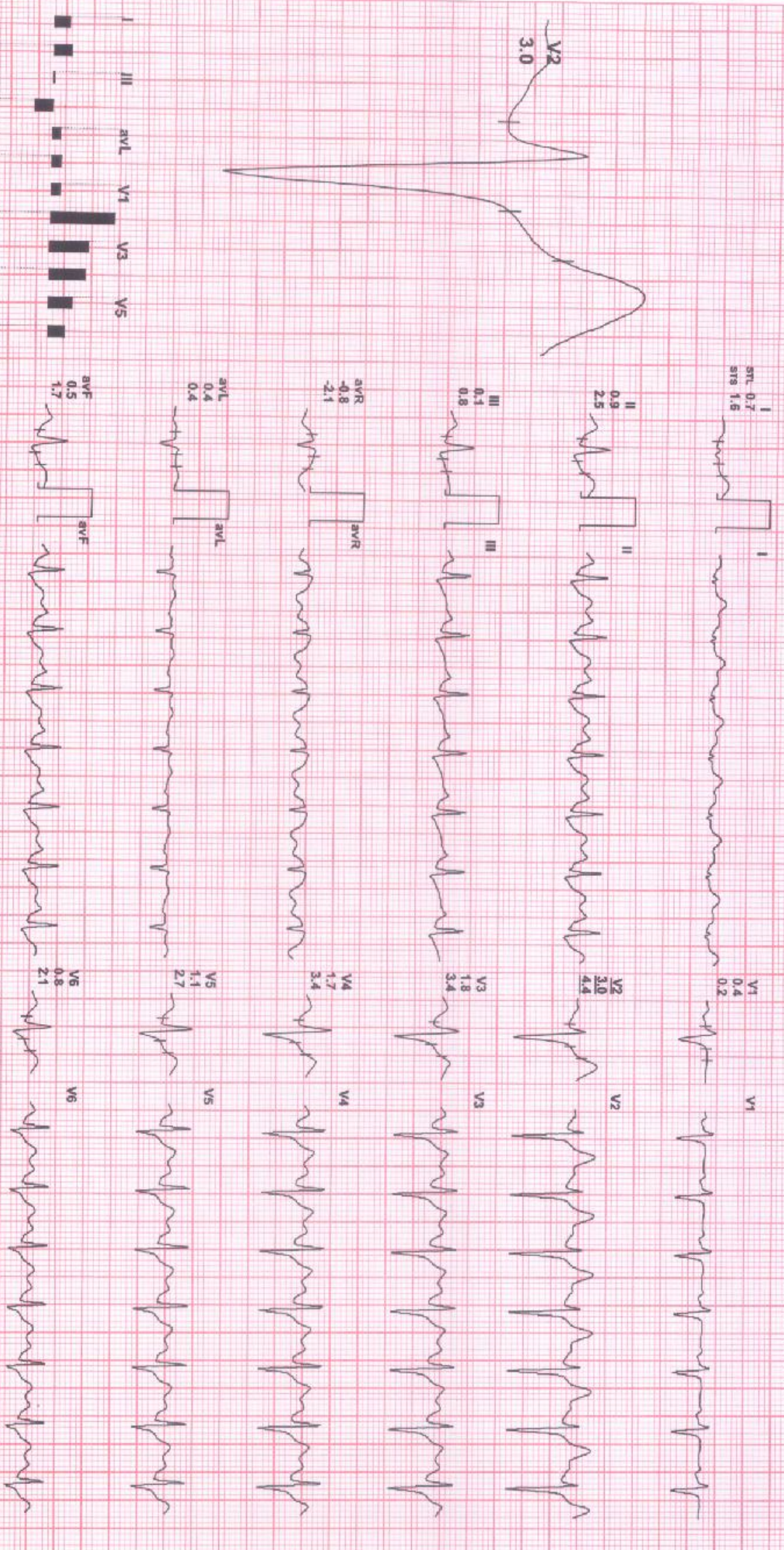

REMARKS:

86 / MR MUKESH / 36 Yrs / M / 170 Cms / 72 Kg / HR : 121

Date: 10 / 02 / 2024

METS: 1.0/ 121 bpm 66% of THR BP: 134/82 mmHg Combined Medians/ BLC On/ Notch On/ HF 0.05 HzL/F 35 Hz

ExTime: 05:48 0.0 Kmph, 0.0%

25 mm/Sec. 1.0 Cm/mV

4X 70 ms Post J

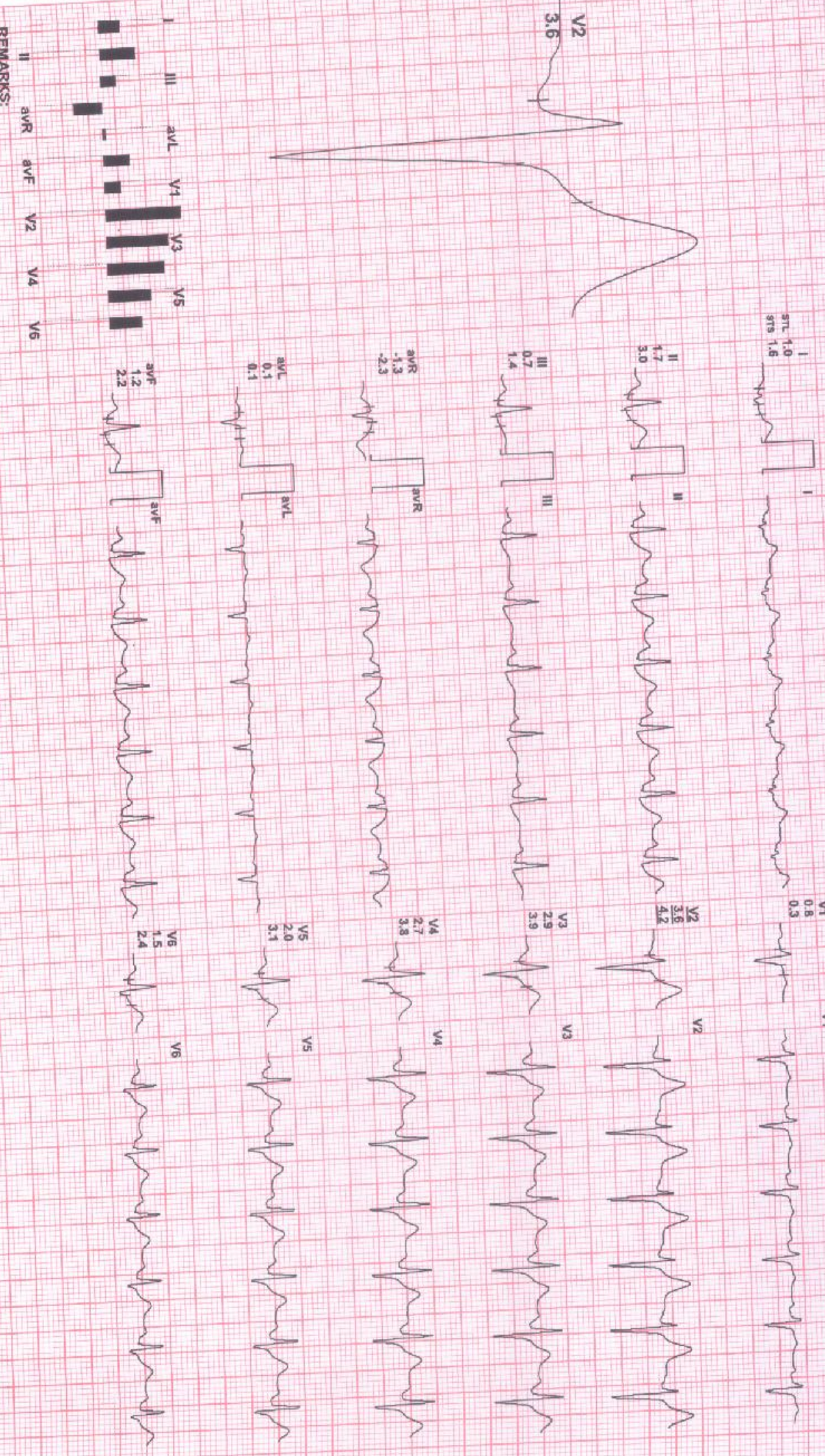

REMARKS: