

Rate 57 . Sinus rhythm.....normal P axis, V-rate 50- 99
. Abnormal R-wave progression, early transition.....QRS area>0 in V2

PR 131
QRSD 97
QT 400
QTc 390

NM
2

--AXIS--
P 56
QRS 24
T 29

- OTHERWISE NORMAL ECG -

12 Lead; Standard Placement

Unconfirmed Diagnosis

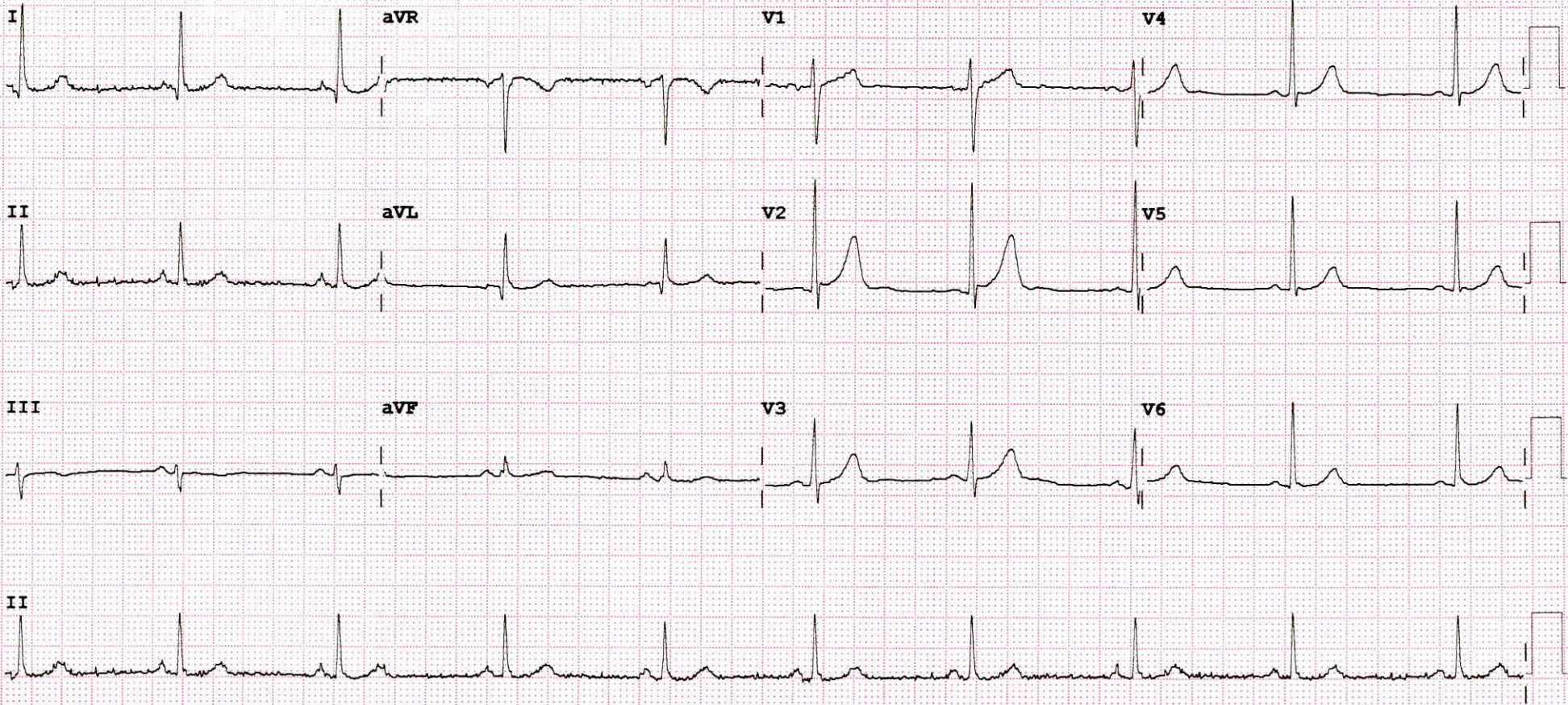



MEDICOVER
HOSPITALS

NAVI MUMBAI

Tushar.

o/e: Stains +++

Calculus ++

Adv: Complete Oral prophylaxis.

Dr. Sayali Vasant Mandekar
MDS In Conservative Dentistry
And Endodontics
Reg. No. A-32634.





MEDICOVER HOSPITALS

MEDICAL HEALTH CHECK- UP ASSESMENT FORM

NAME: Mr / Mrs Tushax Mishra

DATE: 09/03/24

AGE: 46 Yrs / M

SEX: Male / Female

NMU: NMU00047230

DOCTOR'S NAME:

TEMP :	<u>96.4</u>	^o f	BP :	<u>130/70</u>	mmHg
PULSE :	<u>78</u>	b/m	HEIGHT :	<u>166</u>	cm
RR :	<u>20</u>	b/m	WEIGHT :	<u>74.1</u>	kg
SPO2 :	<u>98</u>	% RA	HGT:	<u> </u>	

REMARK:

Patient ID:	NMU0047230	Patient Name:	TUSHAR KANTI MISHRA
Age:	46 Years	Sex:	M
Accession Number:	NMBC60853	Modality:	DX
Referring Physician:	DR.DMO	Study:	CHEST
Study Date:	09-Mar-2024		

X RAY CHEST PA VIEW

Both lungs are clear.

The frontal cardiac dimensions are normal.

The pleural spaces are clear.

Both hilar shadows are normal in position and density.

Left hemidiaphragm is elevated. Right hemidiaphragm appear normal.

The soft tissues and bony thorax are normal.

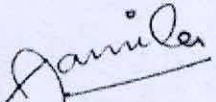

DR JAMILA FANI
Consultant Radiologist
MBBS, MD

Date: 10-Mar-2024 14:15:14

Patient ID:	NMU0047230	Patient Name:	TUSHAR KANTI MISHRA
Age:	46 Years	Sex:	M
Accession Number:	NMBC60853	Modality:	US
Referring Physician:	DR.DMO	Study:	USG ABDOMEN WHOLE
Study Date:	09-Mar-2024	Study Time:	12:29:44

USG ABDOMEN & PELVIS

The Liver is normal in size (13.3 cm) and shows normal echotexture. No focal lesion is seen. The Hepatic veins appear normal. There is no IHBR dilatation. The portal vein appears normal.

The gall bladder is physiologically distended with normal wall thickness. There is no evidence of gallstones. C.B.D. is of normal caliber.

The Pancreas is normal in size and echotexture.

The spleen is normal size (9.2 cm). No focal lesion is seen.

The Right Kidney measures 10.0 x 4.2 cm

The Left Kidney measures 9.2 x 4.4 cm

Both kidneys are normal in size, shape and echotexture. They show normal cortical echogenicity with maintained cortico-medullary distinction.

There is no evidence of a calculus, hydronephrosis, or hydroureter.

The Urinary bladder is adequately distended and shows normal wall thickness. No evidence of any intraluminal mass or calculi.

The Prostate gland is normal in size and echotexture.

It estimated weight of 20 gms.

Visualised bowel loops are unremarkable.

There is no evidence of significant lymphadenopathy.

No ascitis is seen.

IMPRESSION:

- **No significant abnormality is seen.**

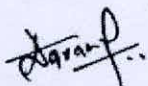

DR. ANUPKUMAR AGRAWAL
Consultant & HOD Radiology
MBBS, MD

Date: 09-Mar-2024 12:42:44



MEDICOVER
HOSPITALS

NAVI MUMBAI

2D ECHO CARDIOGRAPHY WITH COLOUR DOPPLER

Name : Mr. Tushar Mishra

Date:-09/03/2024

Age / Sex : 46 Yrs /Male

UMR No. 0047230

Referred By : Health check up

FINDINGS:

- No left ventricle regional wall motion abnormality.
- Normal left ventricle systolic function. LVEF = 60%.
- No left ventricle diastolic dysfunction.
- Trivial mitral regurgitation.
- No aortic regurgitation. No aortic stenosis.
- Trivial tricuspid regurgitation. No pulmonary hypertension.
PASP = 20 mm Hg.
- No left ventricle clot / vegetation/pericardial effusion.
- Intact IAS and IVS.
- Normal left atrium and left ventricle dimensions.
- Normal right atrium and right ventricle dimensions.
- Normal right ventricle systolic function. No hepatic congestion.

IMP:

- No RWMA.
- Trivial MR and TR. No PH.
- Normal LV and RV systolic function.

DR. SAMEER VANKAR
MD DM CARDIOLOGY





MEDICOVER
HOSPITALS

NAVI MUMBAI

M-MODE MEASUREMENTS:

LA	34	mm
AO root	28	mm
AO CUSP SEP	19	mm
LVID(s)	32	mm
LVID(d)	43	mm
IVS(d)	11	mm
LVPW(d)	11	mm
RVID(d)	28	mm
RA	31	mm
LVEF	60	%

	PEAK	MEAN	Vmax	Gradient of Regurgitation
MITRAL	N			Trivial
AORTIC	5			Nil
TRICUSPID	20			Trivial
PULMONERY	4.4			Nil





DEPARTMENT OF LABORATORY

NAVI MUMBAI

Patient Name : Mr. TUSHAR KANTI MISHRA	Age /Gender : 46 Y(s)/Male
Bill No/ UMR No : NMBC60853/NMU0047230	Referred By : Dr. DMO
Received Dt : 09-Mar-24 10:32 am	Report Date : 09-Mar-24 01:57 pm

FINAL REPORT

<u>Parameter</u>	<u>Specimen</u>	<u>Result Values</u>	<u>Biological Reference</u>	<u>Method</u>
------------------	-----------------	----------------------	-----------------------------	---------------

COMPLETE BLOOD COUNT

RBC

R B C COUNT	Blood	4.63	4.5 - 5.5 10 ⁶ /μL	
HEMOGLOBIN		13.8	13.0 - 17.0 g/dl	
PCV/HCT		40.5	40 - 50 % 36 - 46 %	
MCV		88	83 - 101 fl 83 - 101 fl	
MCH		29.9	27 - 32 pg	
MCHC		34.1	31.5 - 34.5 g/dL	
RDW(cv)		13.7	11.6 - 14.0 %	

PLATELETS

PLATELET COUNT	Blood	140	150 - 400 10 ³ /μL	
MPV		11.4	7.5 - 11.5 fl	

WBC

TC (TOTAL LEUCOCYTE COUNT)	Blood	5.5	4.0 - 11.0 10 ³ /μl	
----------------------------	-------	-----	--------------------------------	--

DIFFERENTIAL COUNT

NEUTROPHILS	Blood	56	40 - 80 %	
LYMPHOCYTES		34	20 - 40 %	
MONOCYTES		08	02 - 10 %	
EOSINOPHILS		02	00 - 06 %	
BASOPHILS		00	00 - 01 %	

PERIPHERAL SMEAR EXAMINATION

RBC		Predominantly normocytic normochromic.		
WBC		Normal morphology.		
PLATELETS		Mildly reduced in smear. Macroplatelets and giant platelets are also seen.		

ESR	CITRATED BLOOD	16	0 - 10 mm/1st hour	WESTERGREN`S METHOD
------------	----------------	----	--------------------	---------------------

*** End Of Report ***





MEDICOVER
HOSPITALS

DEPARTMENT OF LABORATORY

NAVI MUMBAI

Patient Name : Mr. TUSHAR KANTI MISHRA	Age / Gender : 46 Y(s)/Male
Bill No/ UMR No : NMBC60853/NMU0047230	Referred By : Dr. DMO
Received Dt : 09-Mar-24 10:32 am	Report Date : 09-Mar-24 03:23 pm

Parameters

Specimen

Result

Biological Reference In Method





DEPARTMENT OF LABORATORY

NAVI MUMBAI

Patient Name : Mr. TUSHAR KANTI MISHRA	Age / Gender : 46 Y(s)/Male
Bill No/ UMR No : NMBC60853/NMU0047230	Referred By : Dr. DMO
Received Dt : 09-Mar-24 10:33 am	Report Date : 09-Mar-24 05:03 pm

FINAL REPORT

<u>Parameter</u>	<u>Specimen</u>	<u>Result Values</u>	<u>Biological Reference</u>	<u>Method</u>
FBS (FASTING BLOOD GLUCOSE WITH URINE GLUCOSE)				
FASTING BLOOD GLUCOSE		94	Normal Range : 70 - 99 mg/dL	Hexokinase
FASTING URINE SUGAR		NIL		
SERUM ELECTROLYTES				
SERUM SODIUM		144	136 - 145 mmol/L	ISE INDIRECT
SERUM POTASSIUM		4.6	3.5 - 5.1 mmol/L	ISE INDIRECT
SERUM CHLORIDES		106	98 - 107 mmol/L	ISE INDIRECT
PSA (PROSTATE SPECIFIC ANTIGEN).				
PROSTATE SPECIFIC ANTIGEN (PSA)		0.544	0 - 4.0 ng/mL	Method : ECLIA
T3,T4 AND TSH				
T3		143.6	70 - 204 ng/dL	
T4		6.16	5.1 - 14.1 ug/dL	Method : ECLIA
TSH (THYROID STIMULATING HORMONE)		4.44	0.270 - 4.20 uIU/mL	Method : ECLIA
BUN / CREATININE RATIO				
BUN (Blood Urea Nitrogen.)		17	7.0 - 21.0 mg/dL	Calculated
SERUM CREATININE		0.93	0.8 - 1.3 mg/dL	
BUN / CREATININE RATIO		18.2	10 - 20	
LFT(LIVER FUNCTION TEST)				
TOTAL BILIRUBIN		0.5	< 1.2 mg/dL	Method : Diazo Method
DIRECT BILIRUBIN		0.2	<= 0.20 mg/dL	Method: Diazo Method
INDIRECT BILIRUBIN		0.3	<= 1.0 mg/dL	
SGPT (ALT)		37	<= 41 U/L	Method : UV without P5P
SGOT (AST)		24	<= 40 U/L	Method : UV without P5P
ALKALINE PHOSPHATASE (ALP)		50	40 - 129 U/L 35 - 105 U/L	Method : PNPP, AMP Buffer - IFCC Ref.
TOTAL PROTEINS		7.4	6.0 - 8.0 g/dL	Method : Biuret method
SERUM ALBUMIN		4.6	3.5 - 5.2 g/dL	Method : Bromcresol Green (BCG)
GLOBULINS		2.8	2.5 - 3.5 g/dL	
A/G RATIO		1.64	1.2 - 2.5	





DEPARTMENT OF LABORATORY

NAVI MUMBAI

Patient Name : Mr. TUSHAR KANTI MISHRA	Age / Gender : 46 Y(s)/Male
Bill No/ UMR No : NMBC60853/NMU0047230	Referred By : Dr. DMO
Received Dt : 09-Mar-24 10:32 am	Report Date : 09-Mar-24 06:27 pm

<u>Parameters</u>	<u>Specimen</u>	<u>Result</u>	<u>Biological Reference In</u>	<u>Method</u>
GAMMA GLUTAMYL TRANSFERASE(GGT)		19	10 - 71 U/L	Method : G-glutamyl-carboxy-nitr oanilide - IFCC Ref.
BUN(BLOOD UREA NITROGEN)				
BUN (Blood Urea Nitrogen.)		17	7.0 - 21.0 mg/dL	Calculated
TOTAL PROTEIN				
TOTAL PROTEINS		7.4	6.0 - 8.0 g/dL	Method : Biuret method
LIPID PROFILE				
TOTAL CHOLESTEROL		213	Desirable : : < 200 mg/dL Borderline High : : 200 - 239 mg/dL High risk : > 240 mg/dL	METHOD : Enzymatic colorimetric
HDL CHOLESTEROL		48	Low : : < 40 mg/dL High : : > 60 mg/dL	Homogeneous enzymatic colorimetric
LDL CHOLESTEROL		145	Optimal : - < 100 mg/dL Near Optimal : 100 - 129 mg/dL Borderline High : 130 - 159 mg/dL High : 160 - 189 mg/dL Very High : - > 190 mg/dL	Direct-Enzymatic colorimetric
VLDL		29		
SERUM TRYGLYCERIDES		145	< 150 mg/dL Borderline High : 150 - 199 mg/dL High : 200 - 499 mg/dL	METHOD: Enzymatic colorimetric
CHO/HDL RATIO		4.44	Normal : - < 3.5 High Risk : - > 5.0	
LDL/HDL RATIO		3.02		
SERUM URIC ACID		6.4	3.4 - 7.0 mg/dL	uricase
HBA1C (GLYCOSYLATED HAEMOGLOBIN)				
HBA1C		5.6	< 5.7 Normal Prediabetic 5.7 - 6.4 & >/=6.5 Diabetic %	TINIA
MPG(Mean Plasma Glucose)		114	Excellent Control : 90 - 120 mg/dL Good Control : 121 - 150 mg/dL	
PLBS (POST LUNCH BLOOD SUGAR WITH URINE SUGAR)				
PLBS (POST LUNCH BLOOD GLUCOSE)		101	110 - 180 mg/dL	Hexokinase

*** End Of Report ***





MEDICOVER HOSPITALS

DEPARTMENT OF LABORATORY

NAVI MUMBAI

Patient Name : Mr. TUSHAR KANTI MISHRA	Age / Gender : 46 Y(s)/Male
Bill No/ UMR No : NMBC60853/NMU0047230	Referred By : Dr. DMO
Received Dt : 09-Mar-24 01:07 pm	Report Date : 11-Mar-24 08:44 am

<u>Parameter</u>	<u>Specimen</u>	<u>Result Values</u>	<u>Biological Reference</u>	<u>Method</u>
------------------	-----------------	----------------------	-----------------------------	---------------

Lab Incharge

Dr. VISHAL MEHROTRA, MD Pathology
Head - Laboratory Services

Verified By : : 022633

Test results related only to the item tested.

No part of the report can be reproduced without written permission of the laboratory.

