

MEDICAL EXAMINATION REPORT (MER)

If the examinee is suffering from an acute life threatening situation, you may be obliged to disclose the result of the medical examination to the examinee.

1. Name of the examinee	:	Mr./Mrs./Ms. <i>Vincenth Viswam</i>
2. Mark of Identification	:	(Mole/Scar/any other (specify location)):
3. Age/Date of Birth	:	<i>02/05/1989, 34</i> , Gender: <i>M, F/M</i>
4. Photo ID Checked	:	(Passport/Election Card/PAN Card/Driving Licence/Company ID)

PHYSICAL DETAILS:

a. Height <i>164</i> (cms)	b. Weight <i>85</i> (Kgs)	c. Girth of Abdomen <i>92</i> (cms)
d. Pulse Rate <i>70</i> (/Min)	e. Blood Pressure:	Systolic <i>120</i> Diastolic <i>80</i>
	1 st Reading	
	2 nd Reading	

FAMILY HISTORY:

Relation	Age if Living	Health Status	If deceased, age at the time and cause
Father		/ <i>NI</i>	
Mother			
Brother(s)			
Sister(s)			

HABITS & ADDICTIONS: Does the examinee consume any of the following?

Tobacco in any form	Sedative	Alcohol
<input checked="" type="checkbox"/>	<input type="checkbox"/>	<input checked="" type="checkbox"/>

PERSONAL HISTORY

- | | |
|---|---|
| <p>a. Are you presently in good health and entirely free from any mental or Physical impairment or deformity. If No, please attach details. <i>fully here</i> Y/N</p> <p>b. Have you undergone/been advised any surgical procedure? Y/N</p> | <p>c. During the last 5 years have you been medically examined, received any advice or treatment or admitted to any hospital? Y/N</p> <p>d. Have you lost or gained weight in past 12 months? Y/N</p> |
|---|---|

Have you ever suffered from any of the following?

- | | |
|---|---|
| <ul style="list-style-type: none"> • Psychological Disorders or any kind of disorders of the Nervous System? Y/N • Any disorders of Respiratory system? Y/N • Any Cardiac or Circulatory Disorders? Y/N • Enlarged glands or any form of Cancer/Tumour? Y/N • Any Musculoskeletal disorder? Y/N | <ul style="list-style-type: none"> • Any disorder of Gastrointestinal System? Y/N • Unexplained recurrent or persistent fever, and/or weight loss Y/N • Have you been tested for HIV/HBsAg / HCV before? If yes attach reports Y/N • Are you presently taking medication of any kind? Y/N |
|---|---|

• Any disorders of Urinary System?

Y/N

• Any disorder of the Eyes, Ears, Nose, Throat or Mouth & Skin

Y/N

FOR FEMALE CANDIDATES ONLY NA

a. Is there any history of diseases of breast/genital organs?

Y/N

d. Do you have any history of miscarriage/abortion or MTP

Y/N

b. Is there any history of abnormal PAP Smear/Mammogram/USG of Pelvis or any other tests? (If yes attach reports)

Y/N

e. For Parous Women, were there any complication during pregnancy such as gestational diabetes, hypertension etc

Y/N

c. Do you suspect any disease of Uterus, Cervix or Ovaries?

Y/N

f. Are you now pregnant? If yes, how many months?

Y/N

CONFIDENTIAL COMMENTS FROM MEDICAL EXAMINER

➤ Was the examinee co-operative?

Y/N

➤ Is there anything about the examinee's health, lifestyle that might affect him/her in the near future with regard to his/her job?

Y/N

➤ Are there any points on which you suggest further information be obtained?

Y/N

➤ Based on your clinical impression, please provide your suggestions and recommendations below;

Medical consult

➤ Do you think he/she is MEDICALLY FIT or UNFIT for employment.

MEDICAL EXAMINER'S DECLARATION

I hereby confirm that I have examined the above individual after verification of his/her identity and the findings stated above are true and correct to the best of my knowledge.

Name & Signature of the Medical Examiner :

Seal of Medical Examiner :

Dr. GEORGE THOMAS
MD, FCSI, FIAE
MEDICAL EXAMINER
Reg: 86614

Name & Seal of DDRC SRL Branch :

Date & Time :



16/01/2024

DDRC agilus Pathlabs Limited.

Corp. Office : Express House, Second Floor, Opp. Pothys Silks, Banerjee Road, Kaloor -682017
Contact :- 93334 93334, Web :- www.ddrcagilus.com Email :- info.ddrc@agilus.in

PATIENT NAME : VINEETH VISWAM

REF. DOCTOR : DR. MEDIWHEEL

CODE/NAME & ADDRESS : CA00010147 -
 MEDIWHEEL ARCOFEMI HEALTHCARE LIMITED
 F701A, LADO SARAI, NEW DELHI,SOUTH DELHI,
 DELHI,
 SOUTH DELHI 110030
 8800465156

ACCESSION NO : **4126XA004666**
PATIENT ID : VINEM3003894126
CLIENT PATIENT ID:
ABHA NO :

AGE/SEX : 34 Years Male
DRAWN :
RECEIVED : 13/01/2024 08:59:36
REPORTED : 13/01/2024 14:57:21

Test Report Status	Final	Results	Biological Reference Interval	Units
--------------------	-------	---------	-------------------------------	-------

MEDIWHEEL HEALTH CHEKUP BELOW 40(M)TMT

OPHTHAL

OPHTHAL Completed

TREADMILL TEST

TREADMILL TEST COMPLETED

PHYSICAL EXAMINATION

PHYSICAL EXAMINATION Completed

DR.SMITHA PAULSON,MD
(PATH),DPB
(Reg No - TCMC:35960)
LAB DIRECTOR & HEAD-
HISTOPATHOLOGY & CYTOLOGY

DR.NILA THERESA DAVIS,MBBS
MD(PATH)
(Reg No - TCMC:47450)
CONSULTANT PATHOLOGIST

DR.TEJAS PRASAD
VIDWANS ,MBBS MD(PATH)(Reg
No -MMC 2017/08/3919)
CONSULTANT PATHOLOGIST



View Details



View Report

PERFORMED AT :

DDRC AGILUS PATHLABS LIMITED
 DDRC agilus TOWER, G-131,PANAMPILLY NAGAR,
 ERNAKULAM, 682036
 KERALA, INDIA
 Tel : 93334 93334
 Email : customercare.ddrc@agilus.in



Patient Ref. No. 66600007474161

PATIENT NAME : VINEETH VISWAM

REF. DOCTOR : DR. MEDIWHEEL

CODE/NAME & ADDRESS : CA00010147 -
MEDIWHEEL ARCOFEMI HEALTHCARE LIMITED
F701A, LADO SARAI, NEW DELHI,SOUTH DELHI,
DELHI,
SOUTH DELHI 110030
8800465156

ACCESSION NO : **4126XA004666**
PATIENT ID : VINEM3003894126
CLIENT PATIENT ID:
ABHA NO :

AGE/SEX : 34 Years Male
DRAWN :
RECEIVED : 13/01/2024 08:59:36
REPORTED : 13/01/2024 14:57:21

Test Report Status	Final	Results	Units
--------------------	-------	---------	-------

MEDIWHEEL HEALTH CHEKUP BELOW 40(M)TMT

ECG WITH REPORT

REPORT
COMPLETED

USG ABDOMEN AND PELVIS

REPORT
COMPLETED

CHEST X-RAY WITH REPORT

REPORT
COMPLETED

HAEMATOLOGY

MEDIWHEEL HEALTH CHEKUP BELOW 40(M)TMT

GLYCOSYLATED HEMOGLOBIN(HBA1C), EDTA WHOLE BLOOD

HBA1C	5.7	Normal	: 4.0 -	%
			5.6%.	
		Non-diabetic level	: < 5.7%.	
		Diabetic	: >6.5%	

Glycemic control goal
More stringent goal : < 6.5 %.
General goal : < 7%.
Less stringent goal : < 8%.

Glycemic targets in CKD :-
If eGFR > 60 : < 7%.
If eGFR < 60 : 7 - 8.5%.

MEAN PLASMA GLUCOSE	116.9 High	< 116.0	mg/dL
---------------------	-------------------	---------	-------

DR.SMITHA PAULSON,MD
(PATH),DPB
(Reg No - TCMC:35960)
LAB DIRECTOR & HEAD-
HISTOPATHOLOGY & CYTOLOGY

DR.NILA THERESA DAVIS,MBBS
MD(PATH)
(Reg No - TCMC:47450)
CONSULTANT PATHOLOGIST

DR.TEJAS PRASAD
VIDWANS ,MBBS MD(PATH)(Reg
No -MMC 2017/08/3919)
CONSULTANT PATHOLOGIST



View Details



View Report

PERFORMED AT :

DDRC AGILUS PATHLABS LIMITED
DDRC agilus TOWER, G-131,PANAMPILLY NAGAR,
ERNAKULAM, 682036
KERALA, INDIA
Tel : 93334 93334
Email : customercare.ddrc@agilus.in





PATIENT NAME : VINEETH VISWAM

REF. DOCTOR : DR. MEDIWHEEL

CODE/NAME & ADDRESS : CA00010147 -
MEDIWHEEL ARCOFEMI HEALTHCARE LIMITED
F701A, LADO SARAI, NEW DELHI,SOUTH DELHI,
DELHI,
SOUTH DELHI 110030
8800465156

ACCESSION NO : **4126XA004666**
PATIENT ID : VINEM3003894126
CLIENT PATIENT ID:
ABHA NO :

AGE/SEX : 34 Years Male
DRAWN :
RECEIVED : 13/01/2024 08:59:36
REPORTED : 13/01/2024 14:57:21

Test Report Status	Final	Results	Units
--------------------	-------	---------	-------

BLOOD COUNTS,EDTA WHOLE BLOOD

HEMOGLOBIN	16.0	13.0 - 17.0	g/dL
RED BLOOD CELL COUNT	5.17	4.50 - 5.50	mil/ μ L
WHITE BLOOD CELL COUNT	8.19	4.0 - 10.0	thou/ μ L
PLATELET COUNT	328	150 - 410	thou/ μ L

RBC AND PLATELET INDICES

HEMATOCRIT	47.7	40.0 - 50.0	%
MEAN CORPUSCULAR VOL	92.3	83.0 - 101	fL
MEAN CORPUSCULAR HGB.	30.9	27.0 - 32.0	pg
MEAN CORPUSCULAR HEMOGLOBIN CONCENTRATION	33.5	31.50 - 34.50	g/dL
RED CELL DISTRIBUTION WIDTH	12.8	11.60 - 14.0	%
MENTZER INDEX	17.9		
MEAN PLATELET VOLUME	8.4	6.80 - 10.90	fL

WBC DIFFERENTIAL COUNT

SEGMENTED NEUTROPHILS	50	40.0 - 80.0	%
LYMPHOCYTES	42 High	20.0 - 40.0	%
MONOCYTES	5	2.0 - 10.0	%
EOSINOPHILS	3	1.0 - 6.0	%
BASOPHILS	0	0.0 - 1.0	%
ABSOLUTE NEUTROPHIL COUNT	4.10	2.0 - 7.0	thou/ μ L
ABSOLUTE LYMPHOCYTE COUNT	3.45 High	1.0 - 3.0	thou/ μ L
ABSOLUTE MONOCYTE COUNT	0.41	0.20 - 1.0	thou/ μ L
ABSOLUTE EOSINOPHIL COUNT	0.23	0.02 - 0.50	thou/ μ L
ABSOLUTE BASOPHIL COUNT	0.00	0.00 - 0.10	thou/ μ L
NEUTROPHIL LYMPHOCYTE RATIO (NLR)	1.2		

DR.HARI SHANKAR, MBBS MD
(Reg No - TCMC:62092)
HEAD - Biochemistry & Immunology

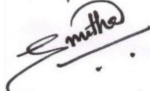
DR.SMITHA PAULSON,MD
(PATH),DPB
(Reg No - TCMC:35960)
LAB DIRECTOR & HEAD-HISTOPATHOLOGY & CYTOLOGY

DR.NISHA G,MBBS MD(PATH),
(Reg No - TCMC:45399)
CONSULTANT PATHOLOGIST



View Details



View Report

PERFORMED AT :

DDRC AGILUS PATHLABS LIMITED
DDRC agilus TOWER, G-131,PANAMPILLY NAGAR,
ERNAKULAM, 682036
KERALA, INDIA
Tel : 93334 93334
Email : customercare.ddrc@agilus.in



Patient Ref. No. 66600007474161

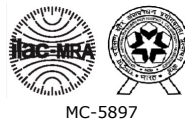

PATIENT NAME : VINEETH VISWAM

REF. DOCTOR : DR. MEDIWHEEL

CODE/NAME & ADDRESS : CA00010147 -
MEDIWHEEL ARCOFEMI HEALTHCARE LIMITED
F701A, LADO SARAI, NEW DELHI,SOUTH DELHI,
DELHI,
SOUTH DELHI 110030
8800465156

ACCESSION NO : **4126XA004666**
PATIENT ID : VINEM3003894126
CLIENT PATIENT ID:
ABHA NO :

AGE/SEX : 34 Years Male
DRAWN :
RECEIVED : 13/01/2024 08:59:36
REPORTED : 13/01/2024 14:57:21

Test Report Status	Final	Results	Units
--------------------	-------	---------	-------

ERYTHROCYTE SEDIMENTATION RATE (ESR),EDTA BLOOD

SEDIMENTATION RATE (ESR)	07	0 - 14	mm at 1 hr
--------------------------	----	--------	------------

METHOD : WESTERGREIN METHOD

MEDIWHEEL HEALTH CHEKUP BELOW 40(M)TMT

SUGAR URINE - POST PRANDIAL

SUGAR URINE - POST PRANDIAL	NOT DETECTED	NOT DETECTED
-----------------------------	--------------	--------------

SUGAR URINE - FASTING

SUGAR URINE - FASTING	NOT DETECTED	NOT DETECTED
-----------------------	--------------	--------------

IMMUNOHAEMATOLOGY

MEDIWHEEL HEALTH CHEKUP BELOW 40(M)TMT

ABO GROUP & RH TYPE, EDTA WHOLE BLOOD

ABO GROUP	TYPE O
RH TYPE	POSITIVE

Interpretation(s)

ABO GROUP & RH TYPE, EDTA WHOLE BLOOD-Blood group is identified by antigens and antibodies present in the blood. Antigens are protein molecules found on the surface of red blood cells. Antibodies are found in plasma. To determine blood group, red cells are mixed with different antibody solutions to give A,B,O or AB.

Disclaimer: "Please note, as the results of previous ABO and Rh group (Blood Group) for pregnant women are not available, please check with the patient records for availability of the same."

The test is performed by both forward as well as reverse grouping methods.

DR.SMITHA PAULSON,MD
(PATH),DPB
(Reg No - TCMC:35960)
LAB DIRECTOR & HEAD-
HISTOPATHOLOGY & CYTOLOGY

DR.HARI SHANKAR, MBBS MD
(Reg No - TCMC:62092)
HEAD - Biochemistry &
Immunology



View Details



View Report

PERFORMED AT :

DDRC AGILUS PATHLABS LIMITED
DDRC agilus TOWER, G-131,PANAMPILLY NAGAR,
ERNAKULAM, 682036
KERALA, INDIA
Tel : 93334 93334
Email : customercare.ddrc@agilus.in



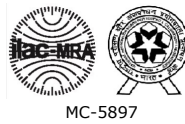

PATIENT NAME : VINEETH VISWAM

REF. DOCTOR : DR. MEDIWHEEL

CODE/NAME & ADDRESS : CA00010147 -
MEDIWHEEL ARCOFEMI HEALTHCARE LIMITED
F701A, LADO SARAI, NEW DELHI,SOUTH DELHI,
DELHI,
SOUTH DELHI 110030
8800465156

ACCESSION NO : **4126XA004666**
PATIENT ID : VINEM3003894126
CLIENT PATIENT ID:
ABHA NO :

AGE/SEX : 34 Years Male
DRAWN :
RECEIVED : 13/01/2024 08:59:36
REPORTED : 13/01/2024 14:57:21

Test Report Status	Final	Results	Units
--------------------	-------	---------	-------

BIO CHEMISTRY

MEDIWHEEL HEALTH CHEKUP BELOW 40(M)TMT

BUN/CREAT RATIO

BUN/CREAT RATIO 8.97

CREATININE, SERUM

CREATININE 0.78 18 - 60 yrs : 0.9 - 1.3 mg/dL

GLUCOSE, POST-PRANDIAL, PLASMA

GLUCOSE, POST-PRANDIAL, PLASMA 101
Diabetes Mellitus : > or = 200. mg/dL
Impaired Glucose tolerance/
Prediabetes : 140 - 199.
Hypoglycemia : < 55.

GLUCOSE FASTING,FLUORIDE PLASMA

FBS (FASTING BLOOD SUGAR) 99
Diabetes Mellitus : > or = 126. mg/dL
Impaired fasting Glucose/
Prediabetes : 101 - 125.
Hypoglycemia : < 55.

LIVER FUNCTION TEST WITH GGT

BILIRUBIN, TOTAL 0.43 General Range : < 1.1 mg/dL
BILIRUBIN, DIRECT 0.21 General Range : < 0.3 mg/dL
BILIRUBIN, INDIRECT 0.22 General Range : <0.85 mg/dL
TOTAL PROTEIN 7.8 Ambulatory : 6.4 - 8.3 g/dL
Recumbant : 6 - 7.8
ALBUMIN 4.8 20-60yrs : 3.5 - 5.2 g/dL

DR.SMITHA PAULSON,MD
(PATH),DPB
(Reg No - TCMC:35960)
**LAB DIRECTOR & HEAD-
HISTOPATHOLOGY & CYTOLOGY**

DR.HARI SHANKAR, MBBS MD
(Reg No - TCMC:62092)
**HEAD - Biochemistry &
Immunology**



View Details



View Report

PERFORMED AT :

DDRC AGILUS PATHLABS LIMITED
DDRC agilus TOWER, G-131,PANAMPILLY NAGAR,
ERNAKULAM, 682036
KERALA, INDIA
Tel : 93334 93334
Email : customercare.ddrc@agilus.in



Patient Ref. No. 66600007474161



PATIENT NAME : VINEETH VISWAM

REF. DOCTOR : DR. MEDIWHEEL

CODE/NAME & ADDRESS : CA00010147 -
MEDIWHEEL ARCOFEMI HEALTHCARE LIMITED
F701A, LADO SARAI, NEW DELHI,SOUTH DELHI,
DELHI,
SOUTH DELHI 110030
8800465156

ACCESSION NO : **4126XA004666**
PATIENT ID : VINEM3003894126
CLIENT PATIENT ID:
ABHA NO :

AGE/SEX : 34 Years Male
DRAWN :
RECEIVED : 13/01/2024 08:59:36
REPORTED : 13/01/2024 14:57:21

Test Report Status	Final	Results	Units
--------------------	-------	---------	-------

GLOBULIN	3.0	General Range : 2 - 3.5 Premature Neonates : 0.29 - 1.04	g/dL
ALBUMIN/GLOBULIN RATIO	1.6	General Range : 1.1 - 2.5	RATIO
ASPARTATE AMINOTRANSFERASE (AST/SGOT)	41	Adults : < 40	U/L
ALANINE AMINOTRANSFERASE (ALT/SGPT)	80	Adults : < 45	U/L
ALKALINE PHOSPHATASE	52	Adult(<60yrs) : 40 -130	U/L
GAMMA GLUTAMYL TRANSFERASE (GGT)	68	Adult (Male) : < 60	U/L

TOTAL PROTEIN, SERUM

TOTAL PROTEIN	7.8	Ambulatory : 6.4 - 8.3 Recumbant : 6 - 7.8	g/dL
---------------	-----	---	------

URIC ACID, SERUM

URIC ACID	6.4	Adults : 3.4-7	mg/dL
-----------	-----	----------------	-------

BLOOD UREA NITROGEN (BUN), SERUM

BLOOD UREA NITROGEN	7	Adult(<60 yrs) : 6 to 20	mg/dL
---------------------	---	--------------------------	-------

BIOCHEMISTRY - LIPID

MEDIWHEEL HEALTH CHEKUP BELOW 40(M)TMT

LIPID PROFILE, SERUM

CHOLESTEROL	254 High	Desirable : < 200 Borderline : 200-239 High : >or= 240	mg/dL
TRIGLYCERIDES	175 High	Normal : < 150 High : 150-199	mg/dL

DR.SMITHA PAULSON,MD
(PATH),DPB
(Reg No - TCMC:35960)
**LAB DIRECTOR & HEAD-
HISTOPATHOLOGY & CYTOLOGY**

DR.HARI SHANKAR, MBBS MD
(Reg No - TCMC:62092)
**HEAD - Biochemistry &
Immunology**



View Details



View Report

PERFORMED AT :

DDRC AGILUS PATHLABS LIMITED
DDRC agilus TOWER, G-131,PANAMPILLY NAGAR,
ERNAKULAM, 682036
KERALA, INDIA
Tel : 93334 93334
Email : customercare.ddrc@agilus.in



Patient Ref. No. 66600007474161



PATIENT NAME : VINEETH VISWAM

REF. DOCTOR : DR. MEDIWHEEL

CODE/NAME & ADDRESS : CA00010147 -
MEDIWHEEL ARCOFEMI HEALTHCARE LIMITED
F701A, LADO SARAI, NEW DELHI,SOUTH DELHI,
DELHI,
SOUTH DELHI 110030
8800465156

ACCESSION NO : **4126XA004666**
PATIENT ID : VINEM3003894126
CLIENT PATIENT ID:
ABHA NO :

AGE/SEX : 34 Years Male
DRAWN :
RECEIVED : 13/01/2024 08:59:36
REPORTED : 13/01/2024 14:57:21

Test Report Status	Final	Results	Units
--------------------	-------	---------	-------

HDL CHOLESTEROL	39	Hypertriglyceridemia : 200-499 Very High : > 499 General range : 40-60	mg/dL
LDL CHOLESTEROL, DIRECT	217 High	Optimum : < 100 Above Optimum : 100-129 Borderline High : 130-159 High : 160-189 Very High : >or= 190	mg/dL
NON HDL CHOLESTEROL	215 High	Desirable : < 130 Above Desirable : 130 -159 Borderline High : 160 - 189 High : 190 - 219 Very high : > / = 220	mg/dL
VERY LOW DENSITY LIPOPROTEIN CHOL/HDL RATIO	35.0 6.5	</= 30.0 Low Risk : 3.3 - 4.4 Average Risk : 4.5 - 7.0 Moderate Risk : 7.1 - 11.0 High Risk : > 11.0	mg/dL
LDL/HDL RATIO	5.6	Desirable/Low Risk - 0.5-3 Borderline/Moderate Risk- 3.1-6 High Risk- >6.0	

SPECIALISED CHEMISTRY - HORMONE

MEDIWHEEL HEALTH CHEKUP BELOW 40(M)TMT

THYROID PANEL, SERUM

T3	86.40	Adult : 80-200	ng/dL
T4	4.5	Adults : 4.5-12.1	µg/dl
TSH 3RD GENERATION	1.700	21-50 yrs : 0.4 - 4.2	µIU/mL

DR.HARI SHANKAR, MBBS MD
(Reg No - TCMC:62092)
HEAD - Biochemistry & Immunology

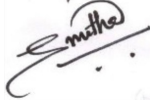
DR.SMITHA PAULSON,MD
(PATH),DPB
(Reg No - TCMC:35960)
LAB DIRECTOR & HEAD-HISTOPATHOLOGY & CYTOLOGY



View Details



View Report

PERFORMED AT :

DDRC AGILUS PATHLABS LIMITED
DDRC agilus TOWER, G-131,PANAMPILLY NAGAR,
ERNAKULAM, 682036
KERALA, INDIA
Tel : 93334 93334
Email : customercare.ddrc@agilus.in





PATIENT NAME : VINEETH VISWAM

REF. DOCTOR : DR. MEDIWHEEL

CODE/NAME & ADDRESS : CA00010147 -
MEDIWHEEL ARCOFEMI HEALTHCARE LIMITED
F701A, LADO SARAI, NEW DELHI,SOUTH DELHI,
DELHI,
SOUTH DELHI 110030
8800465156

ACCESSION NO : **4126XA004666**
PATIENT ID : VINEM3003894126
CLIENT PATIENT ID:
ABHA NO :

AGE/SEX : 34 Years Male
DRAWN :
RECEIVED : 13/01/2024 08:59:36
REPORTED : 13/01/2024 14:57:21

Test Report Status	Final	Results	Units
--------------------	-------	---------	-------

CLINICAL PATH - URINALYSIS

MEDIWHEEL HEALTH CHEKUP BELOW 40(M)TMT

PHYSICAL EXAMINATION, URINE

COLOR **AMBER**
APPEARANCE **CLEAR**

CHEMICAL EXAMINATION, URINE

PH	5.0	4.7 - 7.5
SPECIFIC GRAVITY	1.020	1.003 - 1.035
PROTEIN	NOT DETECTED	NOT DETECTED
GLUCOSE	NOT DETECTED	NOT DETECTED
KETONES	NOT DETECTED	NOT DETECTED
BLOOD	NOT DETECTED	NOT DETECTED
BILIRUBIN	NOT DETECTED	NOT DETECTED
UROBILINOGEN	NORMAL	NORMAL
NITRITE	NOT DETECTED	NOT DETECTED
LEUKOCYTE ESTERASE	NOT DETECTED	NOT DETECTED

MICROSCOPIC EXAMINATION, URINE

RED BLOOD CELLS	NOT DETECTED	NOT DETECTED	/HPF
WBC	1-2	0-5	/HPF
EPITHELIAL CELLS	1-2	0-5	/HPF
CASTS	NOT DETECTED		
CRYSTALS	NOT DETECTED		
BACTERIA	NOT DETECTED	NOT DETECTED	
YEAST	NOT DETECTED	NOT DETECTED	

DR.NISHA G,MBBS MD(PATH),
(Reg No - TCMC:45399)
CONSULTANT PATHOLOGIST

DR.HARI SHANKAR, MBBS MD
(Reg No - TCMC:62092)
HEAD - Biochemistry &
Immunology

DR.SMITHA PAULSON,MD
(PATH),DPB
(Reg No - TCMC:35960)
LAB DIRECTOR & HEAD-
HISTOPATHOLOGY & CYTOLOGY



View Details



View Report

PERFORMED AT :

DDRC AGILUS PATHLABS LIMITED
DDRC agilus TOWER, G-131,PANAMPILLY NAGAR,
ERNAKULAM, 682036
KERALA, INDIA
Tel : 93334 93334
Email : customercare.ddrc@agilus.in



Patient Ref. No. 666000007474161



PATIENT NAME : VINEETH VISWAM

REF. DOCTOR : DR. MEDIWHEEL

CODE/NAME & ADDRESS : CA00010147 -
MEDIWHEEL ARCOFEMI HEALTHCARE LIMITED
F701A, LADO SARAI, NEW DELHI,SOUTH DELHI,
DELHI,
SOUTH DELHI 110030
8800465156

ACCESSION NO : **4126XA004666**
PATIENT ID : VINEM3003894126
CLIENT PATIENT ID:
ABHA NO :

AGE/SEX : 34 Years Male
DRAWN :
RECEIVED : 13/01/2024 08:59:36
REPORTED : 13/01/2024 14:57:21

Test Report Status	Final	Results	Units
--------------------	-------	---------	-------

DR.NISHA G,MBBS MD(PATH),
(Reg No - TCMC:45399)
CONSULTANT PATHOLOGIST



View Details



View Report

PERFORMED AT :

DDRC AGILUS PATHLABS LIMITED
DDRC agilus TOWER, G-131,PANAMPILLY NAGAR,
ERNAKULAM, 682036
KERALA, INDIA
Tel : 93334 93334
Email : customercare.ddrc@agilus.in



Patient Ref. No. 66600007474161

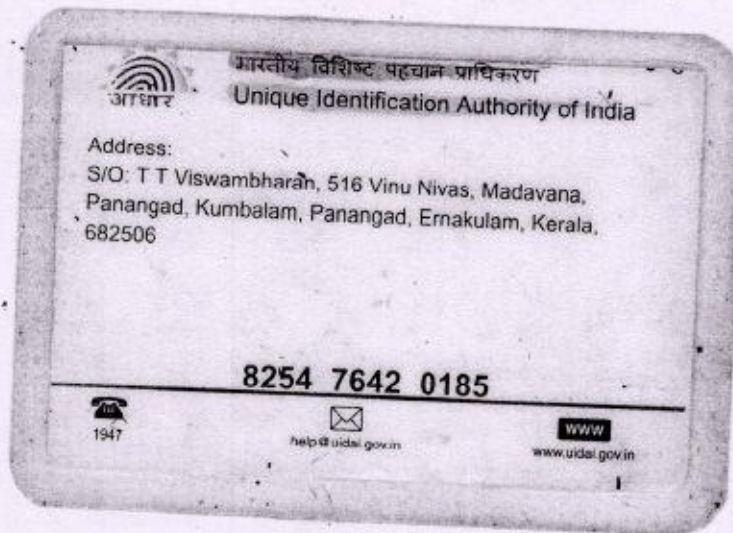

Stool test not required

Thiruveth
13/01/2024.



Date...13/1/24

OPHTHALMOLOGY REPORT

This is to certify that I have examined

Mr / Ms : *Vineetha Viswan* **.....Aged.....** *34* **and his / her**

visual standards is as follows :

Visual Acuity:

For far vision

R: *6/6*

L: *6/6*

For near vision

R: *N6*

L: *N6*

Color Vision : *Normal*

.....

DIYA MARY P ROCKY
 PANAMPILLY
 NAGAR
 (Optometrist)



NAME	MR VINEETH VISWAM	AGE	34YRS
SEX	MALE	DATE	January 13, 2024
REFERRAL	MEDIWHEEL	ACC NO	4126XA004666

USG ABDOMEN AND PELVIS

LIVER	Measures ~16.8 cm, shows increased echoes. Smooth margins and no obvious focal lesion within. No IHBR dilatation. Portal vein poorly visualized.
GB	No calculus within gall bladder. Normal GB wall caliber.
SPLEEN	Normal visualized extent. Splenic vein normal.
PANCREAS	Normal to visualized extent. PD is not dilated.
KIDNEYS	RK: 9.9 x 4.8 cm, appears normal in size and echotexture. LK: 11.0 x 5.6 cm, appears normal in size and echotexture. No obvious calculus is seen. Maintained corticomedullary differentiation and normal parenchymal thickness. No hydroureteronephrosis.
BLADDER	Normal wall caliber, no internal echoes/calculus within.
PROSTATE	Normal in volume and echopattern.
FLUID	Nil to visualized extent.
BOWEL	Gross gaseous abdomen.

IMPRESSION **⚡ Hepatomegaly with Grade II/III Fatty Liver.**

Kindly correlate clinically.

(Signature)
Dr. HRISHIKESH C MBBS DMRD
 Consultant Radiologist

Thank you for referral. Your feedback will be appreciated.



NOTE: This report is only a professional opinion based on the real time image finding and not a diagnosis by itself. It has to be correlated and interpreted with clinical and other investigation findings. Review scan is advised, if this ultrasound opinion and other clinical findings / reports don't correlate.

CIN : U85190MH2006PTC161480

(Refer to "CONDITIONS OF REPORTING" overleaf)



ID: 4652

VINEETH VISWAM

Male 34Years

C

13-01-2024 09:04:17 AM

HR : 74 bpm

P : 102 ms

PR : 166 ms

QRS : 88 ms

QT/QTc : 355/395 ms

P/QRST : 15/-15/34 °

RV5/SV1 : 0.480/0.708 mV

Diagnosis Information:

Within normal limits

Dr. George Thomas MD, FCSI, FIAE

Cardiologist

Technician : AIMY

Ref-Phys. : BOB

Report Confirmed by:

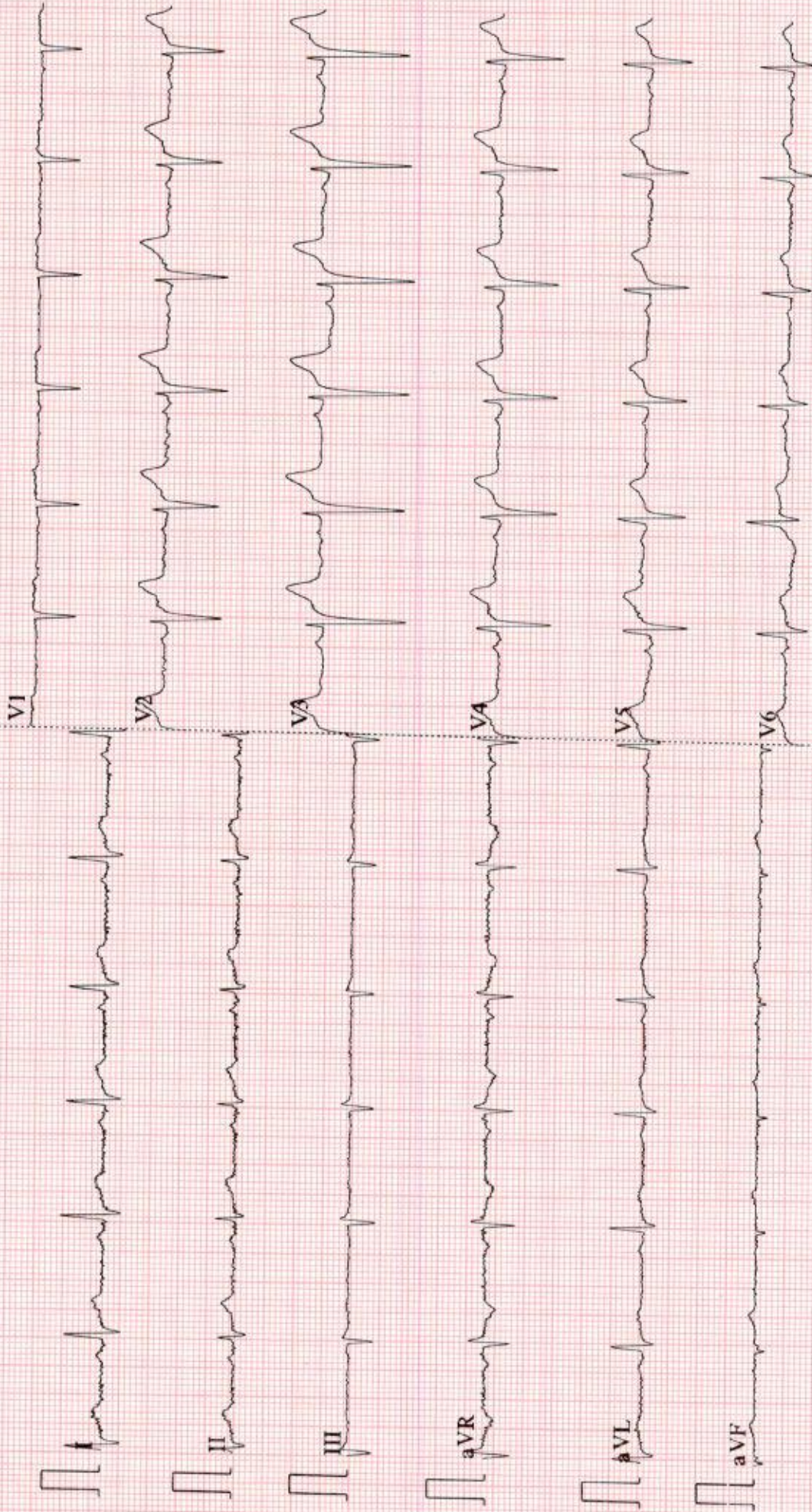

NAME: MR VINEETH VISWAM	STUDY DATE : 13.01.2024
AGE / SEX : 34 YRS / M	REPORTING DATE : 13.01.2024
REFERRED BY : BOB	ACC NO: 4126XA004652

X - RAY - CHEST PA VIEW

- Both the lung fields are clear.
- B/L hila and mediastinal shadows are normal.
- Cardiac silhouette appears normal.
- Cardio - thoracic ratio is normal.
- Bilateral CP angles and domes of diaphragm appear normal.

IMPRESSION: NORMAL STUDY.**Kindly correlate clinically**

Dr. Hrishikesh C
DR. HRISHIKESH C MBBS DMRD
Consultant Radiologist.



VINEETH VISWAM (34 M)

Protocol: Bruce

DDRC agilius DIAGNOSTICS P NAGAR

ID: XA004666

Date: 13-Jan-24

Exec Time : 0 m 0 s

Stage Time : 2 m 4 s

Test Report

Stage: Supine

Speed: 0 mph

Grade: 0 %

(THR: 158 bpm)

HR: 85 bpm

ST Level (mm) ST Slope (mV/s)

ST Level (mm) ST Slope (mV/s)

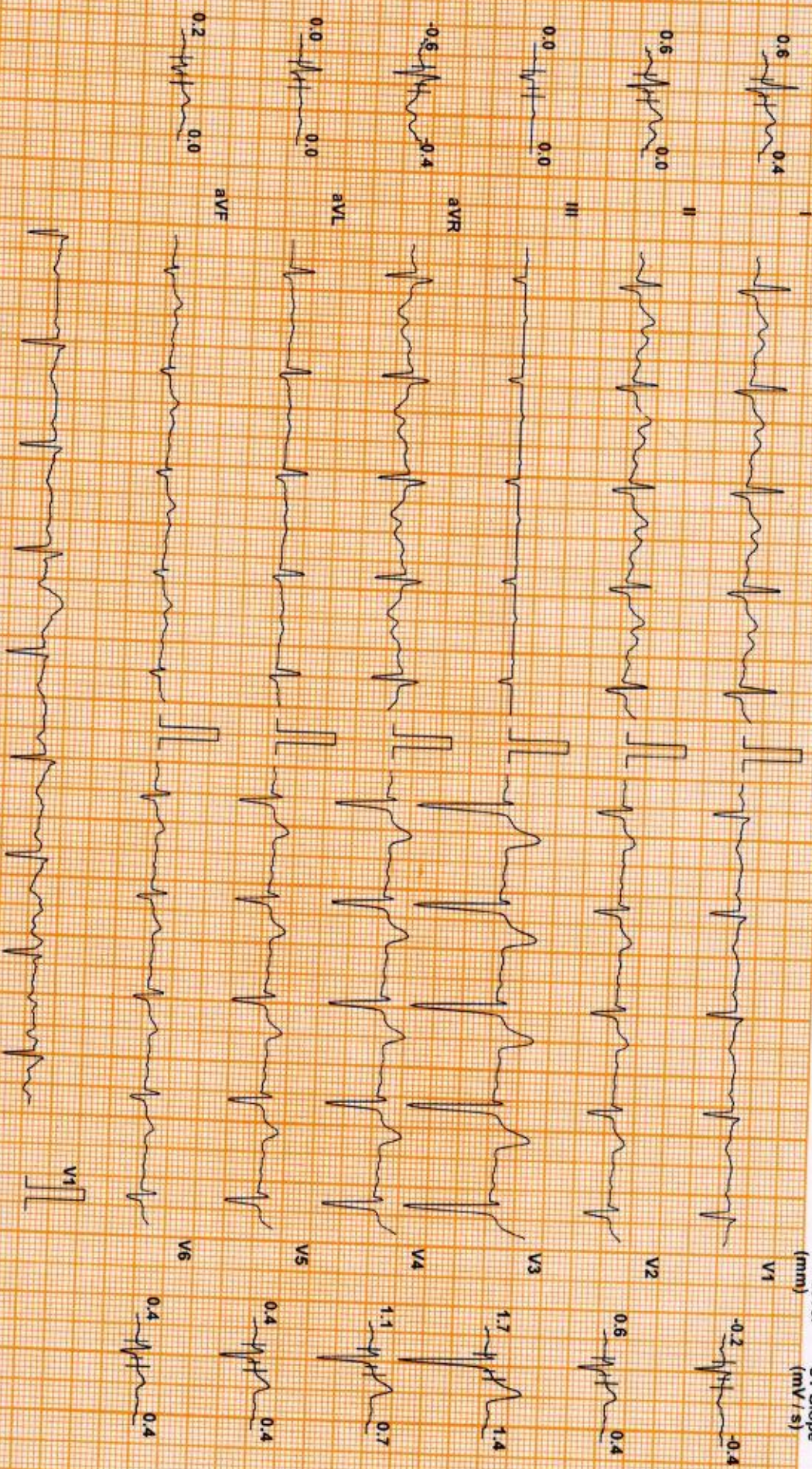

Chart Speed: 25 mm/sec
Schiller Spandian V4.7

Filter: 35 Hz

Mains Fil: ON

Amp: 10 mm

ISO = R - 60 ms

J = R + 60 ms

Post J = J + 60 ms

Linked Median

VINEETH VISWAM (34 M)

DDRC agilius DIAGNOSTICS P NAGAR

ID: XA004666

Date: 13-Jan-24

Exec Time : 0 m 0 s

Stage Time : 0 m 40 s

HR: 84 bpm

Test Report

Protocol: Bruce

Stage: Standing

Speed: 0 mph

Grade: 0 %

(THR: 158 bpm)

B.P.: 150 / 100

ST Level (mm) ST Slope (mV/s)

ST Level (mm) ST Slope (mV/s)

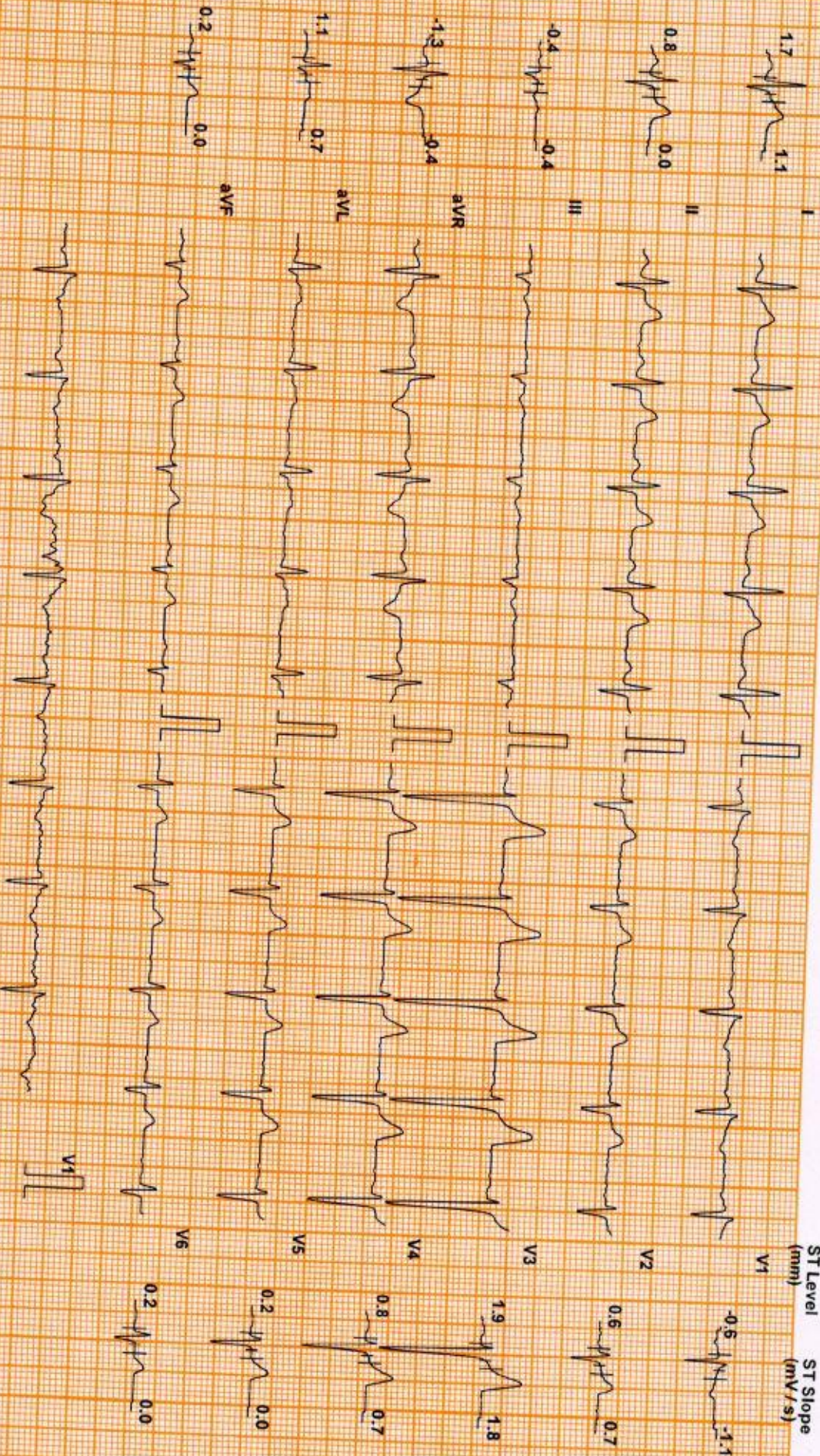

Chart Speed: 25 mm/sec
Schuler Standard V4.7

Filter: 35 Hz

Main: Fit: ON

Amp: 10 mm

60 = R - 60 ms J = R + 60 ms Post J = J + 60 ms

Linked Median

VINEETH VISWAM (34 M)

Protocol: Bruce

DDRC agilus DIAGNOSTICS P NAGAR

ID: XA004666

Date: 13-Jan-24

Exec Time : 2 m 54 s Stage Time : 2 m 54 s HR: 124 bpm

Test Report

Stage: 1

Speed: 1.7 mph

Grade: 10 %

(THR: 158 bpm)

B.P: 160 / 90

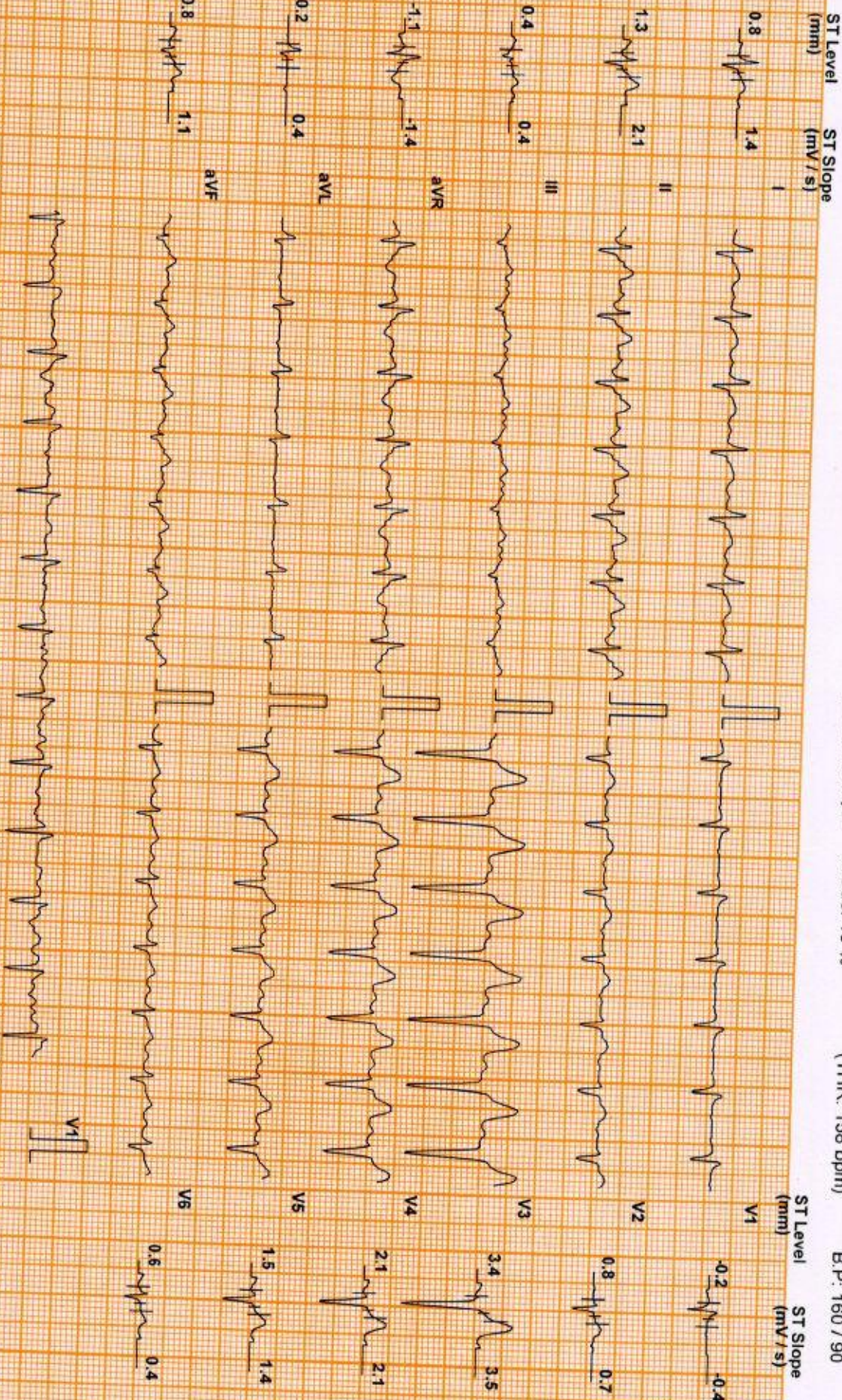

Chart Speed: 25 mm/sec
Schiller Standard V 4.7

Filter: 35 Hz

Mains Fil: ON

Amp: 10 mm

Isr = R - 40 ms

J = R + 60 ms

Post J = J + 60 ms

Linked Median

VINEETH VISWAM (34 M)

DDRC agilus DIAGNOSTICS P NAGAR

Test Report

Protocol: Bruce

ID: XA004666

Date: 13-Jan-24

Exec Time : 5 m 54 s

Stage Time : 2 m 54 s HR: 149 bpm

Stage: 2

Speed: 2.5 mph

Grade: 12 %

(THR: 158 bpm)

B.P: 170 / 90

ST Level (mm) ST Slope (mV/s)

ST Level (mm) ST Slope (mV/s)

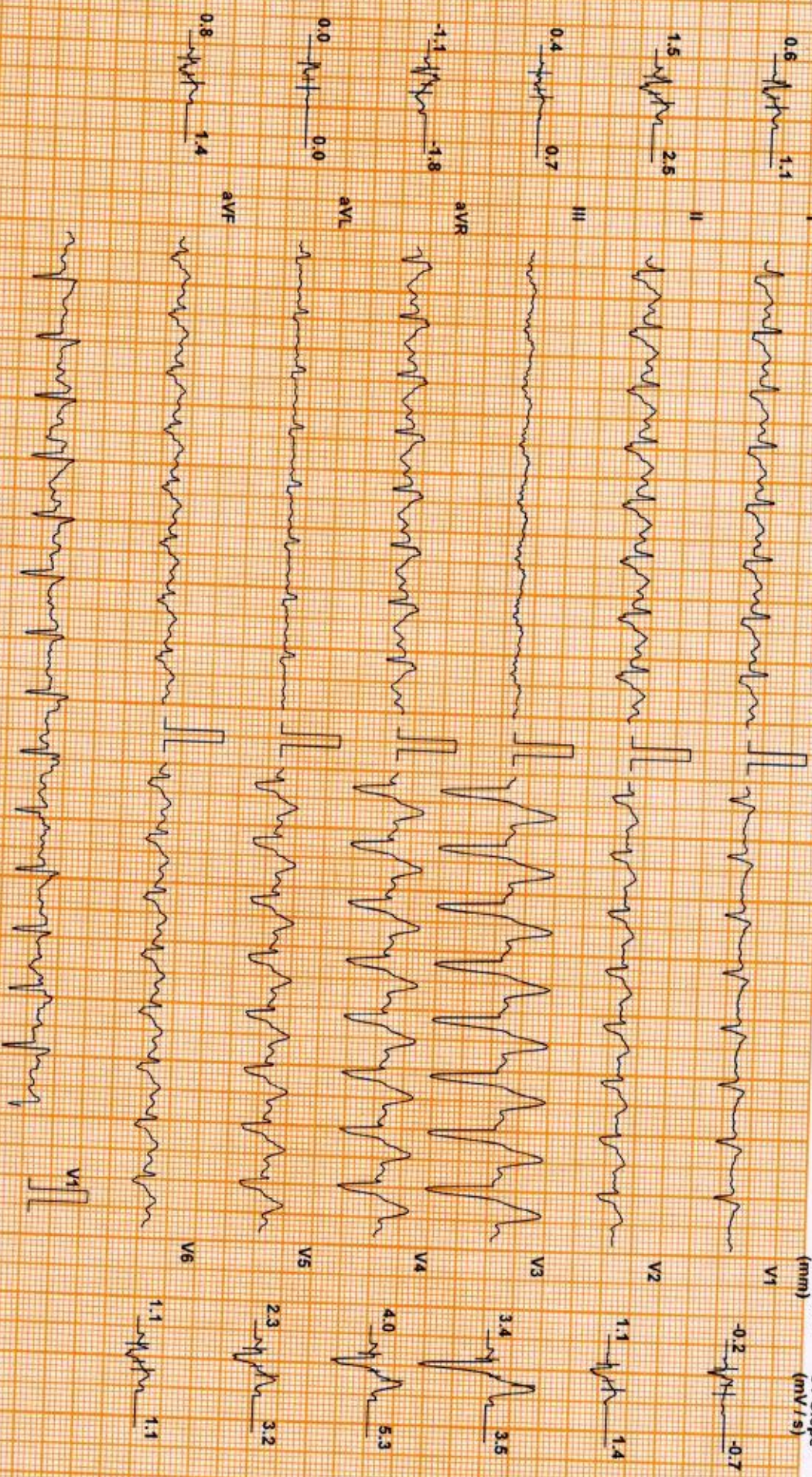

Chart Speed: 25 mm/sec
Scale: Standard V4.7

Filter: 35 Hz

Main Filter: ON

Amp: 10 mm

So = R - 60 ms

J = R + 80 ms

Post J = J + 80 ms

Linked Median

VINEETH VISWAM (34 M)

DDRC agilus DIAGNOSTICS P NAGAR

Test Report

Protocol: Bruce

ID: XA004666

Date: 13-Jan-24

Exec Time : 6 m 54 s Stage Time : 0 m 54 s HR: 163 bpm

Stage: Peak Ex

Speed: 3.4 mph

Grade: 14 %

(THR: 158 bpm)

B.P: 180 / 90

ST Level (mm) ST Slope (mV / s)

ST Level (mm) ST Slope (mV / s)

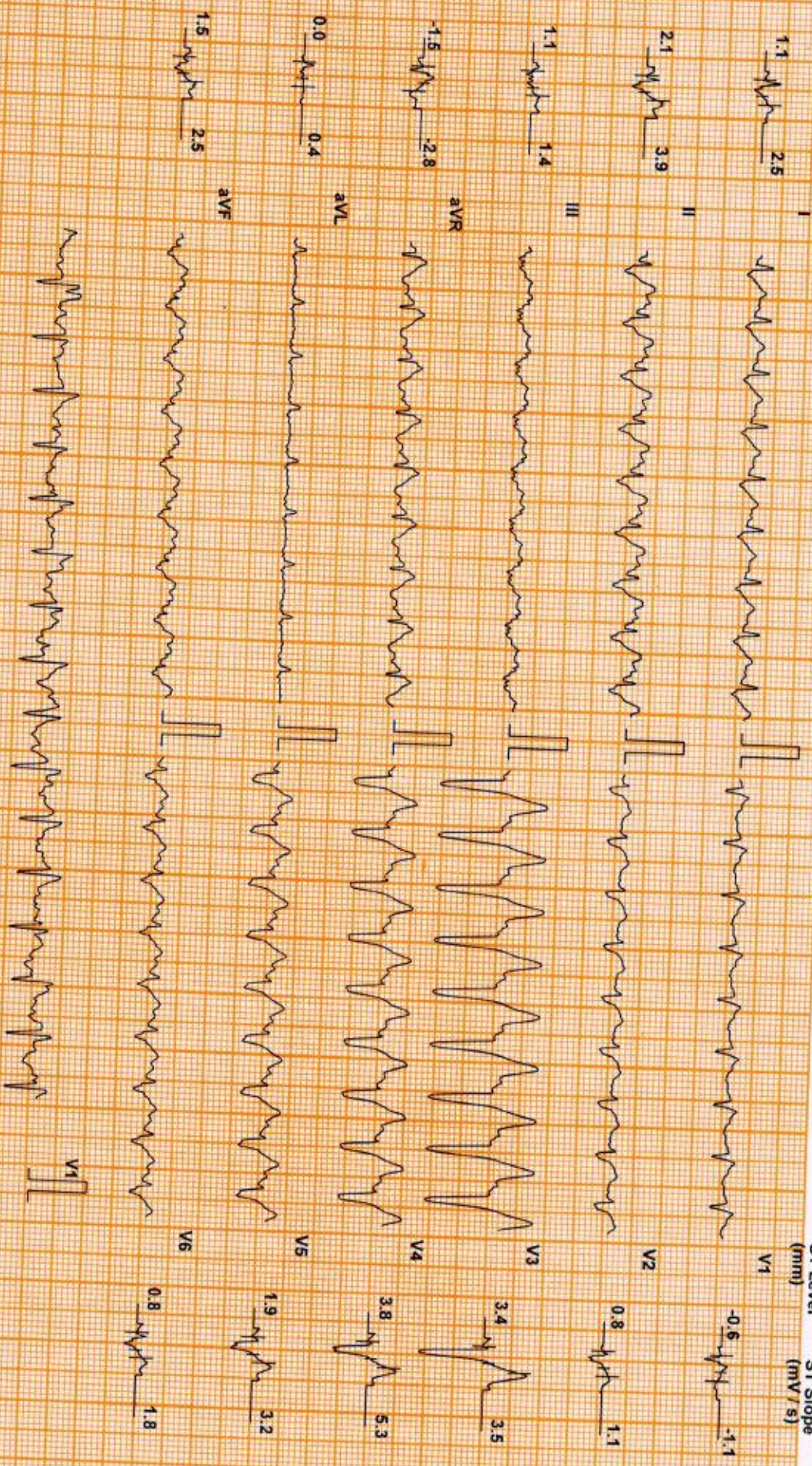

Chart Speed: 25 mm/sec
Schiller Standard V47

Filter: 35 Hz

Mains Fil: ON

Amp: 10 mm

ISO = R - 60 ms

J = R + 60 ms

Post J = J + 60 ms

Linked Median

VINEETH VISWAM (34 M)

DDRC agilis DIAGNOSTICS P NAGAR

ID: XA004666

Date: 13-Jan-24

Exec Time : 7 m 0 s

Stage Time : 0 m 54 s HR: 131 bpm

Test Report

Protocol: Bruce

Stage: Recovery(1)

Speed: 1 mph

Grade: 0 %

(THR: 158 bpm)

B.P: 190 / 90

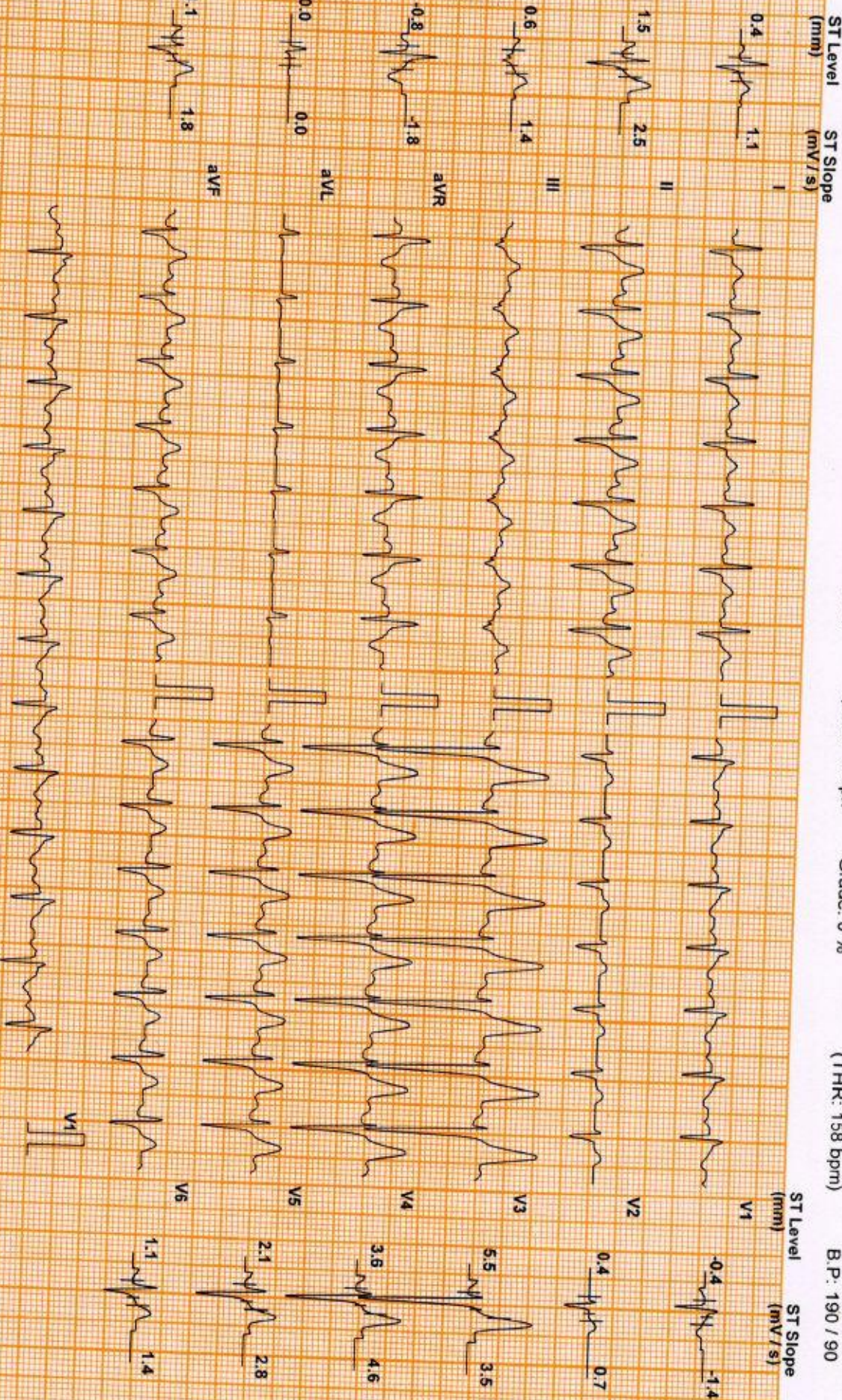

Chart Speed: 25 mm/sec
Schluter Spandlen V 4.7

Filter: 35 Hz

Mains Filtr: ON

Amp: 10 mm

ISO = R - 60 ms
J = R + 60 ms

Post J = J + 50 ms

Linked Median

VINEETH VISWAM (34 M)

Protocol: Bruce

DDRC agilus DIAGNOSTICS P NAGAR

ID: XA004666

Date: 13-Jan-24

Exec Time : 7 m 0 s

Stage Time : 0 m 54 s HR: 112 bpm

Stage: Recovery(2)

Speed: 0 mph

Grade: 0 %

(THR: 158 bpm)

B.P: 180 / 90

Test Report

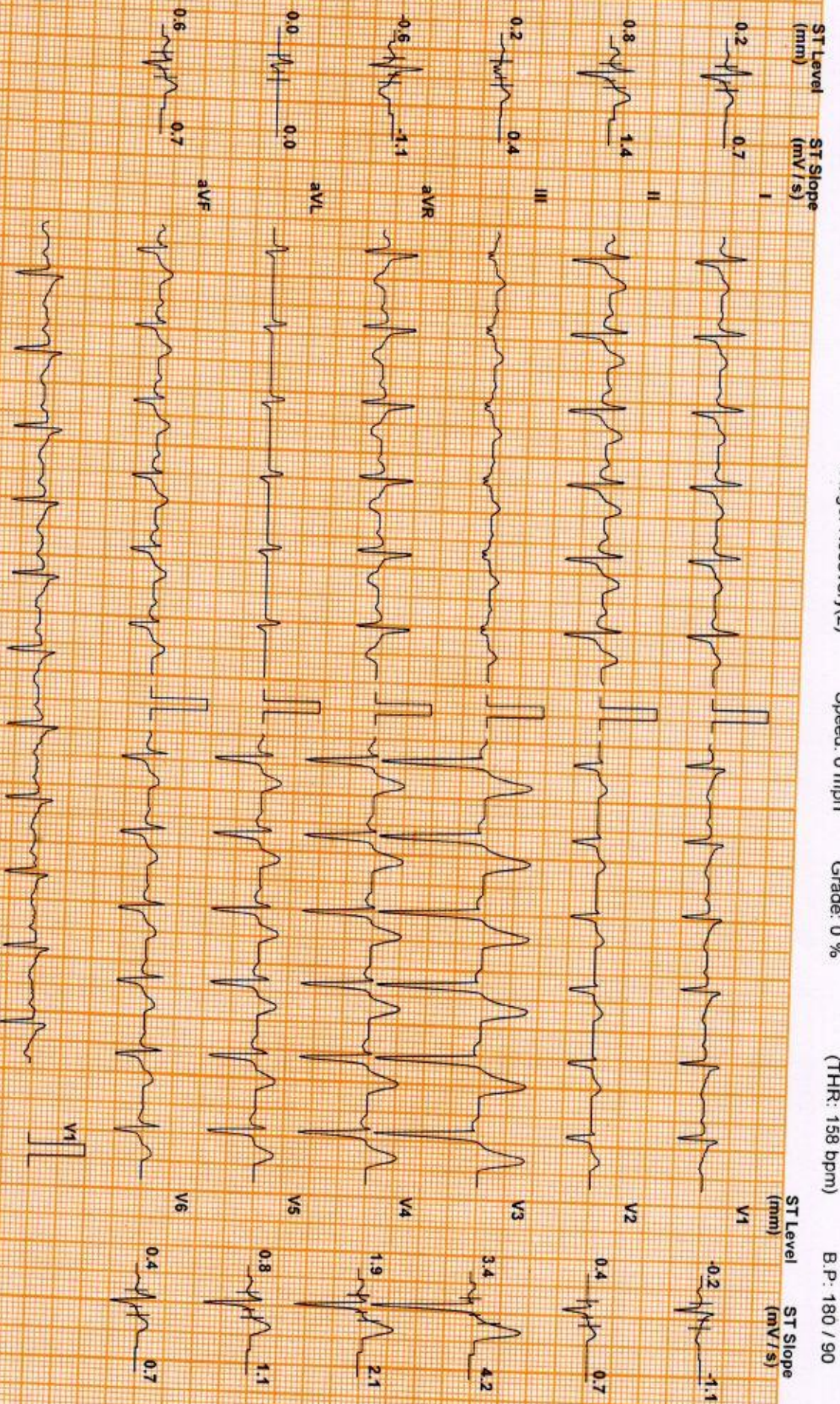

Chart Speed: 25 mm/sec
Schiller Spondan V 4.7

Filter: 35 Hz

Mains Fil: ON

Amp: 10 mm

ISO = R - 60 ms

J = R + 60 ms

Post J = J + 50 ms

Linked Median

VINEETH VISWAM (34 M)

DDRC agilus DIAGNOSTICS P NAGAR

ID: XA004666

Date: 13-Jan-24

Exec Time : 7 m 0 s

Stage Time : 0 m 54 s HR: 114 bpm

Test Report

Protocol: Bruce

Stage: Recovery(3)

Speed: 0 mph

Grade: 0 %

(THR: 158 bpm)

B.P: 170 / 90

ST Level (mm) ST Slope (mV/s)

ST Level (mm) ST Slope (mV/s)

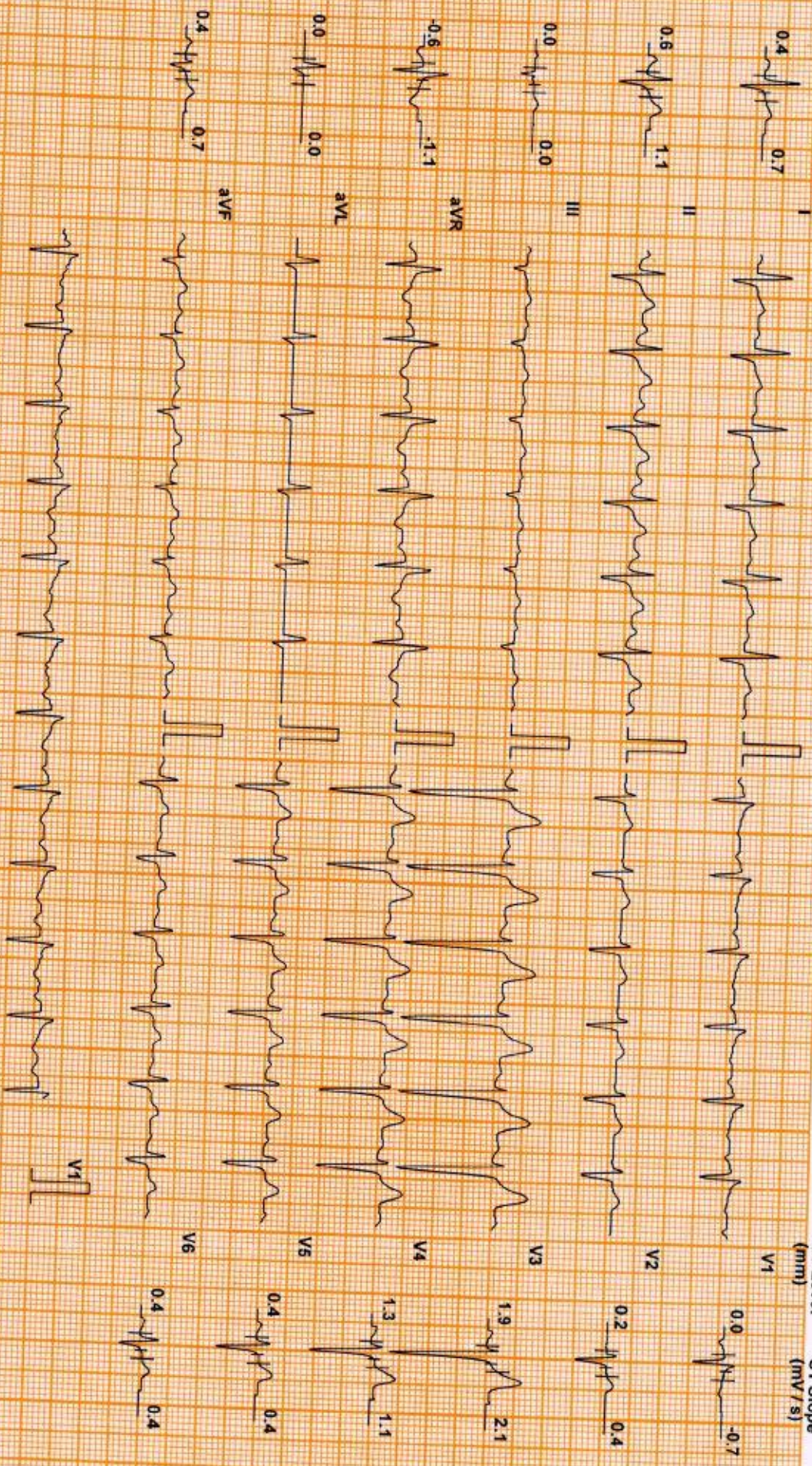

Chart Speed: 25 mm/sec
Schiller Standard V4.7

Filter: 35 Hz

Mains Filtr: ON

Amp: 10 mm

50 = R - 80 ms

J = R + 50 ms

Post J = J + 60 ms

Linked Median

VINEETH VISWAM (34 M)

DDRC agilus DIAGNOSTICS P NAGAR

ID: XA004666

Date: 13-Jan-24

Exec Time : 7 m 0 s

Stage Time : 0 m 54 s HR: 114 bpm

Test Report

Protocol: Bruce

Stage: Recovery(4)

Speed: 0 mph

Grade: 0 %

(THR: 158 bpm)

B.P: 170 / 90

ST Level (mm) ST Slope (mV/s)

ST Level (mm) ST Slope (mV/s)

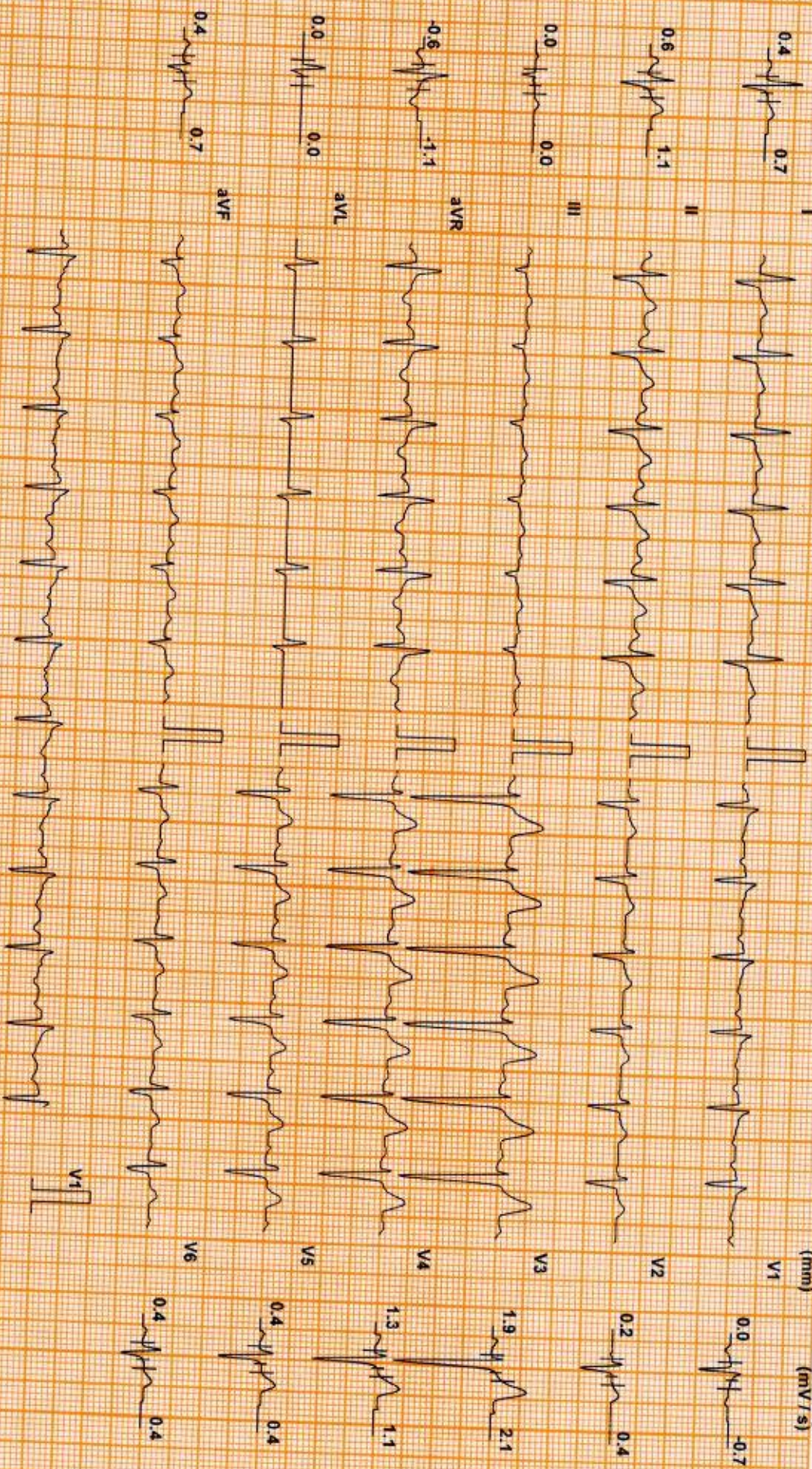

Chart Speed: 25 mm/sec
Schiller Spandau V4.7

Filter: 35 Hz

Mains Fil: ON

Amp: 10 mm

ISO = R - 60 ms

J = R + 60 ms

Post J = J + 60 ms

Linked Median

DDRC agilus DIAGNOSTICS P NAGAR

Patient Details

Name: VINEETH VISWAM

Age: 34 y

Clinical History: NIL

Date: 13-Jan-24

ID: XA004666

Sex: M

Time: 09:38:39

Height: -- cms

Weight: -- Kgs

Medications:

Test Details

Protocol: Bruce

Total Exec. Time: 7 m 0 s

Max. BP: 190 / 90 mmHg

Test Termination Criteria: Target HR attained

Pr.MHR: 186 bpm

Max. HR: 167 (90% of Pr.MHR) bpm

Max. BP x HR: 31730 mmHg/min

THR: 158 (85 % of Pr.MHR) bpm

Max. Mets: 10.20

Min. BP x HR: 7560 mmHg/min

Protocol Details

Stage Name	Stage Time (min : sec)	Mets	Speed (mph)	Grade (%)	Heart Rate (bpm)	Max. BP (mm/Hg)	Max. ST Level (mm)	Max. ST Slope (mV/s)
Supine	2 : 10	1.0	0	0	84	150 / 100	-4.03 aVR	5.31 V3
Standing	0 : 46	1.0	0	0	88	150 / 100	-2.97 aVR	3.89 II
1	3 : 0	4.6	1.7	10	124	160 / 90	-4.03 aVR	5.31 aVR
2	3 : 0	7.0	2.5	12	147	170 / 90	-2.12 aVR	5.66 V3
Peak Ex	1 : 0	10.2	3.4	14	167	180 / 90	-1.91 V3	5.31 V3
Recovery(1)	1 : 0	1.8	1	0	130	190 / 90	-2.55 aVR	5.66 V4
Recovery(2)	1 : 0	1.0	0	0	115	180 / 90	-1.49 aVR	5.31 V3
Recovery(3)	1 : 0	1.0	0	0	115	170 / 90	-0.64 aVR	4.25 V3
Recovery(4)	0 : 41	1.0	0	0	105	160 / 90	-0.64 aVR	2.48 V3

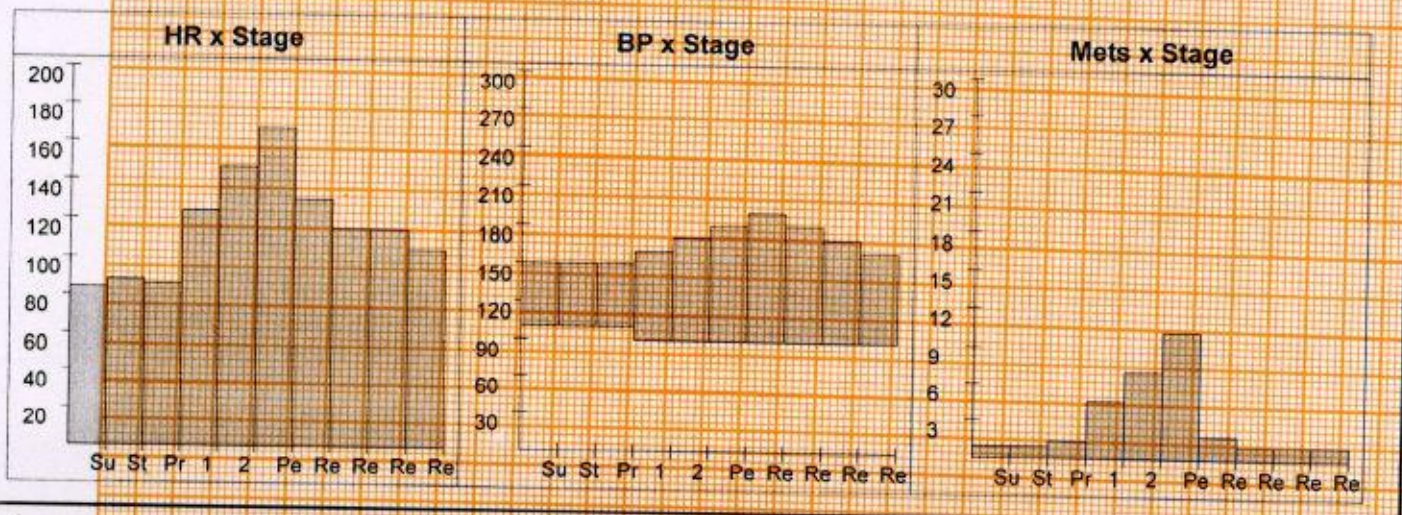

DDRC agilus DIAGNOSTICS P NAGAR

Patient Details

Date: 13-Jan-24 Time: 09:38:39
Name: VINEETH VISWAM ID: XA004666
Age: 34 y Sex: M Height: -- cms Weight: -- Kgs

Interpretation

The patient exercised according to the Bruce protocol for 7 m 0 s achieving a work level of Max. METS : 10.20. Resting heart rate initially 84 bpm, rose to a max. heart rate of 167 (90% of Pr.MHR) bpm. Resting blood Pressure 150 / 100 mmHg, rose to a maximum blood pressure of 190 / 90 mmHg No Angina, No Arrhythmia.

No significant ST changes
Test negative for inducible ischemia

Dr. George Thomas MD, FCSI, FIAE
Cardiologist



Ref. Doctor: MEDIWHEEL

Doctor: -----

(Summary Report edited by user)