

Health Check Up NMH <healthcheckup.nmh@gmail.com>

05 AM



Health Check up Booking Confirmed Request(bobS4067),Package Code-PKG10000475, Beneficiary Code-259455

11 January 2024 at 17:27

Message  
mediwheel <wellness@mediwheel.in>  
healthcheckup.nmh@gmail.com  
customer@mediwheel.in



011-41195959

Hi Narayan Memorial Hospital,

We have received the confirmation for the following booking. Please provide your confirmation by clicking on the yes and no button.

- Hospital Package** : Mediwheel Full Body Health Checkup Female Below 40
- Name**
- Patient Package** : Mediwheel Full Body Health Checkup Female Below 40
- Name**
- Package Code** : PKG10000475
- Contact Details** : 8905677461
- Email** : manish.gupta4@bankofbaroda.co.in
- Booking Date** : 02-01-2024
- Appointment Date** : 12-01-2024
- Confirmation Status** : Booking Confirmed
- Preferred Time** : 8:00am-8:30am

Member Information		
Booked Member Name	Age	Gender
Pallavi Kumari	25 year	Female

We request you to facilitate the employee on priority.

**Are you sure to confirm the booking?**

Yes

Thanks,  
Mediwheel Team

You have received this mail because your e-mail ID is registered with This is a system-generated e-mail **Arcofemi Healthcare Limited**, please don't reply to this message.

Please visit to our Terms & Conditions for more informaion. This email is recieved because you are register with us [Click here to unsubscribe.](#)



आयकर विभाग  
INCOME TAX DEPARTMENT



भारत सरकार  
GOVT. OF INDIA

स्थायी लेखा संख्या कार्ड  
Permanent Account Number Card

IQGPK0196H



02072019

नाम/Name  
PALLAVI KUMARI

पिता का नाम/ FATHER'S NAME  
SANJAY KUMAR SAH

जन्म तिथि/Date of Birth

07/03/1998

*Pallavi K Sah*

हस्ताक्षर/ Signature

# Narayan Memorial Hospital

(A Unit of Narayan Health Services Pvt. Ltd.)

CIN No. : U85110WB2005PTC104884

GSTIN No. : 19AACCN1707E1ZS



## LABORATORY INVESTIGATION REPORT

**Patient Name** : Mrs. PALLAVI KUMARI

**Age/Sex** : 25 Year(s)/Female

**UHID** : NMHK.2400784

**Order Date** : 12/01/2024 09:17

**Episode** : OP

**Ref. Doctor** : NMH

**Mobile No** : 8905677461

**DOB** : 07/03/1998

**Address** : SHREERAM ST. , SOUTH 24 PARGANAS, West Bengal ,700 008

**Facility** : NARAYAN MEMORIAL HOSPITAL

### Hematology

INVESTIGATION	RESULTS	UNITS	BIOLOGICAL REF RANGE
Sample No : 07H0156301	Collection Date : 12/01/24 09:45	Ack Date : 12/01/2024 10:06	Report Date : 12/01/24 12:06

#### BLOOD GROUPING & Rh TYPING

Sample- EDTA Whole Blood

##### SAMPLE : EDTA BLOOD

BLOOD GROUP

Agglutination forward & Reverse

RH TYPE

'O'  
POSITIVE

#### COMPLETE HAEMOGRAM ( CBC )

Sample- EDTA Whole Blood

##### SAMPLE : EDTA BLOOD

HAEMOGLOBIN (HB)

Colorimetric method (Cyn Meth)

RBC COUNT

Electrical Impedance Method

TOTAL WBC COUNT

Electrical Impedance Method

PLATELET COUNT

Electrical Impedance Method

PCV

RBC pulse ht. detection method

MCV

calculated

MCH

Calculated

MCHC

Calculated

ESR

Modified Westergren Method

#### DIFFERENTIAL COUNT

NEUTROPHILS

Microscopy

LYMPHOCYTES

Microscopy

12.5	gm/dl	12 - 15
4.6	x10 <sup>6</sup> /ul	3.8 - 4.8
6.0	10 <sup>3</sup> /cm <sup>3</sup>	4 - 10
210	10 <sup>3</sup> /cm <sup>3</sup>	150 - 410
40	%	36 - 46
87	fL	83 - 101
27	pg	27 - 32
32	gm/dl	31.5 - 34.5
05	%	0 - 12
55	%	40 - 80
38	%	20 - 40

Page 1 of 2

Registered Office :  
582, Diamond Harbour Road  
Behala, Kolkata - 700 034

Corporate Office :  
Behala Manton, 85, (Mail - 601)  
Diamond Harbour Road, Kolkata - 700 034

[www.narayanmemorialhospital.com](http://www.narayanmemorialhospital.com)

Follow us on     

Ph : 033 6640 0000 | Mob : +91 62921 95051 | E-mail : [contact@nmh.org.in](mailto:contact@nmh.org.in)



## LABORATORY INVESTIGATION REPORT

**Patient Name** : Mrs. PALLAVI KUMARI  
**UHID** : NMHK.2400784  
**Episode** : OP  
**Ref. Doctor** : NMH  
**Address** : SHREERAM ST. , SOUTH 24 PARGANAS, West Bengal ,700 008

**Age/Sex** : 25 Year(s)/Female  
**Order Date** : 12/01/2024 09:17  
**Mobile No** : 8905677461  
**DOB** : 07/03/1998  
**Facility** : NARAYAN MEMORIAL HOSPITAL

MONOCYTES	05	%	2 - 10
<i>Microscopy</i>			
EOSINOPHILS	02	%	1 - 6
<i>Microscopy</i>			
BASOPHILS	00	%	0 - 2
<i>Microscopy</i>			
<b>PERIPHERAL BLOOD SMEAR</b>			
RBC			Normocytic normochromic.
WBC			Within normal limits.
PLATELET			Adequate.

End of Report

Dr. MAINAK CHAKRABORTY  
MBBS, MD(PATH)  
(CONSULTANT PATHOLOGIST)

Checked By



## LABORATORY INVESTIGATION REPORT

**Patient Name** : Mrs. PALLAVI KUMARI

**Age/Sex** : 25 Year(s)/Female

**UHID** : NMHK.2400784

**Order Date** : 12/01/2024 09:17

**Episode** : OP

**Ref. Doctor** : NMH

**Mobile No** : 8905677461

**DOB** : 07/03/1998

**Address** : SHREERAM ST., ,SOUTH 24 PARGANAS,West Bengal ,700 008

**Facility** : NARAYAN MEMORIAL HOSPITAL

### Biochemistry

INVESTIGATION	RESULTS	UNITS	BIOLOGICAL REF RANGE
Sample No : 07H0156301	Collection Date : 12/01/24 09:45	Ack Date : 12/01/2024 10:39	Report Date : 12/01/24 13:02

#### BUN / CREATINE RATIO

Sample- Serum

#### SAMPLE : SERUM

BUN / CREATINE RATIO

19.3

End of Report

Dr.S. Chatterjee  
MD, MBBS, FAACC  
(CONSULTANT BIOCHEMIST)

Checked By



## LABORATORY INVESTIGATION REPORT

<b>Patient Name</b> : Mrs. PALLAVI KUMARI	<b>Age/Sex</b> : 25 Year(s)/Female
<b>UHID</b> : NMHK.2400784	<b>Order Date</b> : 12/01/2024 09:17
<b>Episode</b> : OP	<b>Mobile No</b> : 8905677461
<b>Ref. Doctor</b> : NMH	<b>DOB</b> : 07/03/1998
<b>Address</b> : SHREERAM ST. , SOUTH 24 PARGANAS, West Bengal ,700 008	<b>Facility</b> : NARAYAN MEMORIAL HOSPITAL

### Biochemistry

INVESTIGATION	RESULTS	UNITS	BIOLOGICAL REF RANGE
Sample No : 07H0156301	Collection Date : 12/01/24 09:45	Ack Date : 12/01/2024 10:39	Report Date : 12/01/24 13:02

#### SERUM CREATININE

Sample- Serum

##### SAMPLE : SERUM

SERUM CREATININE 0.6 mg/dl 0.5 - 0.9

Jaffe Gen2 Compensated

#### LIVER FUNCTION TEST ( LFT )

Sample- Serum

##### SAMPLE : SERUM

TOTAL BILIRUBIN 0.5 mg/dl 0 - 1.1

Diazo Method

DIRECT BILIRUBIN 0.2 mg/dl 0 - 0.2

Diazo Method

INDIRECT BILIRUBIN 0.3 mg/dl 0.2 - 0.9

Calculated

SGPT (ALT) 12 U/L 0 - 34

IFCC Without Pyridoxal Phosphate

SGOT (AST) 13 U/L 0 - 31

IFCC Without Pyridoxal Phosphate

ALKALINE PHOSPHATASE 94 U/L 53 - 128

IFCC

TOTAL PROTEIN 7.1 g/dl 6.4 - 8.2

Biuret

ALBUMIN 5.0 gm/dl 3.5 - 5.2

Bromocresol Green

GLOBULIN 2.1 g/dl 2 - 3.5

Calculated

ALBUMIN:GLOBULIN 2.4 - 1.1 - 2.5

Calculated

GGT 8 U/L 5 - 36

Enzymatic colorimetric assay

#### BLOOD UREA NITROGEN

Sample- Serum

BLOOD UREA NITROGEN 11.7 mg/dl 6 - 20



## LABORATORY INVESTIGATION REPORT

**Patient Name** : Mrs. PALLAVI KUMARI  
**UHID** : NMHK.2400784  
**Episode** : OP  
**Ref. Doctor** : NMH  
**Address** : SHREERAM ST., ,SOUTH 24 PARGANAS,West Bengal ,700 008

**Age/Sex** : 25 Year(s)/Female  
**Order Date** : 12/01/2024 09:17  
**Mobile No** : 8905677461  
**DOB** : 07/03/1998  
**Facility** : NARAYAN MEMORIAL HOSPITAL

Calculated

### LIPID PROFILE

Sample-

Serum

#### SAMPLE : SERUM

TOTAL CHOLESTEROL

147

mg/dl

Desirable <200 |  
 Borderline 200-239 |  
 High >=240

CHOD-PAP

HDL CHOLESTEROL

54

mg/dl

40 - 60

Homogenous Enzymatic Colorimetric

LDL CHOLESTEROL

79

mg/dl

Optimal < 100 |  
 Borderline 130 - 159  
 | High >160

Homogenous Enzymatic Colorimetric

VLDL

14

mg/dl

0 - 30

CALCULATED

CHOLESTEROL-HDL RATIO

2.72

-

LDL-HDL RATIO

1.46

-

TRIGLYCERIDES

70

mg/dl

Desirable <150 |  
 Borderline 150 - 200  
 |  
 High >200

Enzymatic Colorimetric

### URIC ACID

Sample-

Serum

#### SAMPLE : SERUM

URIC ACID

2.6

mg/dl

2.4 - 5.7

Enzymatic Colorimetric

### GLYCOSYLATED HAEMOGLOBIN (HBA1C)

Sample-

EDTA Whole Blood A

#### SAMPLE : EDTA BLOOD

HBA1C

4.6





## LABORATORY INVESTIGATION REPORT

**Patient Name** : Mrs. PALLAVI KUMARI

**UHID** : NMHK.2400784

**Episode** : OP

**Ref. Doctor** : NMH

**Address** : SHREERAM ST., SOUTH 24 PARGANAS, West Bengal, 700 008

**Age/Sex** : 25 Year(s)/Female

**Order Date** : 12/01/2024 09:17

**Mobile No** : 8905677461

**DOB** : 07/03/1998

**Facility** : NARAYAN MEMORIAL HOSPITAL

*Interpretation & Remark:*

- HbA1c is used for monitoring diabetic control. It reflects the estimated average glucose.
- HbA1c has been endorsed by clinical groups & American Diabetes Association guidelines 2017, for diagnosis of diabetes using a cut-off point of 6.5%.
- Trends in HbA1c are a better indicator of diabetic control than a solitary test.
- Low HbA1c in a non-diabetic individual are often associated with systemic inflammatory diseases, chronic anaemia (Specially severe iron deficiency anaemia & haemolytic), chronic renal failure and liver diseases. Clinical correlation suggested.
- Interference of Haemoglobinopathies in HbA1c estimation.
  - A. For HbF > 25%, an alternate platform (Fructosamine) is recommended for testing of HbA1c.
  - B. Homozygous hemoglobinopathy is detected, fructosamine is recommended for monitoring diabetic status.
  - C. Heterozygous state detected (D10/ turbo is corrected for HbS and HbC trait).
- For known diabetic patients, following values can be considered as a tool for monitoring the glycaemic control :

Excellent Control - 6 - 7 %,  
 Fair to Good Control - 7 - 8 %,  
 Unsatisfactory Control - 8 - 10 %  
 Poor Control - > 10 % .

Note : Hemoglobin electrophoresis (HPLC method) is recommended for detecting hemoglobinopathy.

**BLOOD SUGAR(F)**

Sample- Plasma

**SAMPLE : PLASMA**

BLOOD SUGAR FASTING

Hexokinase

92

mg/dl

70 - 109

**BLOOD SUGAR(PP)**

Sample- Plasma

**SAMPLE : PLASMA**

BLOOD SUGAR PP

Hexokinase

93

mg/dl

70.00 - 140.00

End of Report

**Dr.S. Chatterjee**  
 MD, MBBS, FAACC  
 (CONSULTANT BIOCHEMIST)



## LABORATORY INVESTIGATION REPORT

<b>Patient Name</b> : Mrs. PALLAVI KUMARI	<b>Age/Sex</b> : 25 Year(s)/Female
<b>UHID</b> : NMHK.2400784	<b>Order Date</b> : 12/01/2024 09:17
<b>Episode</b> : OP	<b>Mobile No</b> : 8905677461
<b>Ref. Doctor</b> : NMH	<b>DOB</b> : 07/03/1998
<b>Address</b> : SHREERAM ST. , SOUTH 24 PARGANAS, West Bengal ,700 008	<b>Facility</b> : NARAYAN MEMORIAL HOSPITAL

### Immunology

INVESTIGATION	RESULTS	UNITS	BIOLOGICAL REF RANGE
Sample No : 07H0156301	Collection Date : 12/01/24 09:45	Ack Date : 12/01/2024 10:39	Report Date : 12/01/24 13:03

#### THYROID FUNCTION TEST

Sample-	Serum			
<b>SAMPLE : SERUM</b>				
T3	1.28	ng/ml	0.60 - 1.80	
ECLIA				
T4	9.03	ug/dL	5.40 - 11.70	
ECLIA				
TSH	3.4	uIU/ml	Adult Male - 0.27-5.5 0 Adult Female - 0.27-5.50 Newborns - <25 Upto 12 years - 0.3-5	

#### ECLIA

##### Interpretations:

- For diagnostic purposes, the result should always be assessed in conjunction with the patient's medical history, clinical examinations and other findings.
- The assay is unaffected by icterus (Bilirubin < 701 µmol/L or < 41 mg/dL), hemolysis (Hb < 0.621 mmol/L or < 1 g/dL), lipemia (Intralipid < 1500 mg/dL), biotin (<102 nmol/L or < 25 ng/ml), IgG < 2 g/dL and IgM < 0.5 g/dL)
- There is no high dose hook effect at TSH concentrations upto 1000 µmol/ml.
- TSH values may be transiently altered because of non thyroidal illness like several infections, liver disease, renal and heart failure, several burns, trauma and surgery etc. Drugs that decrease TSH values e.g. L-dopa, Glucocorticoid drugs that increase TSH values e.g. Iodine, Lithium, Amiodarone.
- The assay is unaffected by icterus (bilirubin < 633 µmol/L or < 37 mg/dl), hemolysis (Hb < 1.4 mmol/L or < 2.3 g/dl), lipemia (triglycerides < 28.5 mmol/L or 2500 mg/dl) and biotin (< 409 nmol or < 100 ng/ml).
- The assay is unaffected by icterus (bilirubin < 599 µmol/L or < 35 mg/dl), hemolysis (Hb < 1.2 mmol/L or < 2.0 g/dl), lipemia (Intralipid < 1800 mg/dl) and biotin (< 123 nmol or < 30 ng/ml).

End of Report

**Dr.S. Chatterjee**  
 MD, MBBS, FAACC  
 (CONSULTANT BIOCHEMIST)



## LABORATORY INVESTIGATION REPORT

**Patient Name** : Mrs. PALLAVI KUMARI

**UHID** : NMHK.2400784

**Episode** : OP

**Ref. Doctor** : NMH

**Address** : SHREERAM ST., SOUTH 24 PARGANAS, West Bengal, 700 008

**Age/Sex** : 25 Year(s)/Female

**Order Date** : 12/01/2024 09:17

**Mobile No** : 8905677461

**DOB** : 07/03/1998

**Facility** : NARAYAN MEMORIAL HOSPITAL

### Clinical Pathology

#### INVESTIGATION

#### RESULTS

#### UNITS

#### BIOLOGICAL REF RANGE

Sample No : 07H0156301

Collection Date : 12/01/24 09:45

Ack Date : 12/01/2024 12:34

Report Date : 12/01/24 17:26

#### URINE FOR SUGAR FASTING

Sample- Urine

#### SAMPLE : URINE

#### RESULT

ABSENT

End of Report

**Dr. MAINAK CHAKRABORTY**  
MBBS, MD(PATH)  
(CONSULTANT PATHOLOGIST)

Checked By



## LABORATORY INVESTIGATION REPORT

<b>Patient Name</b> : Mrs. PALLAVI KUMARI	<b>Age/Sex</b> : 25 Year(s)/Female
<b>UHID</b> : NMHK.2400784	<b>Order Date</b> : 12/01/2024 09:17
<b>Episode</b> : OP	<b>Mobile No</b> : 8905677461
<b>Ref. Doctor</b> : NMH	<b>DOB</b> : 07/03/1998
<b>Address</b> : SHREERAM ST. , SOUTH 24 PARGANAS, West Bengal ,700 008	<b>Facility</b> : NARAYAN MEMORIAL HOSPITAL

### Clinical Pathology

INVESTIGATION	RESULTS	UNITS	BIOLOGICAL REF RANGE
Sample No : 07H0156343	Collection Date : 12/01/24 12:35	Ack Date : 12/01/2024 16:38	Report Date : 13/01/24 16:46

#### URINE FOR SUGAR PP

Sample- Urine

#### SAMPLE : URINE

RESULT

ABSENT

End of Report

Dr.S. Chatterjee  
MD, MBBS, FAAC  
(CONSULTANT BIOCHEMIST)

Checked By



## DIAGNOSTICS REPORT

Patient Name	: Mrs. PALLAVI KUMARI	Order Date	: 12/01/2024 09:17
Age/Sex	: 25 Year(s)/Female	Report Date	: 12/01/2024 13:27
UHID	: NMHK.2400784	IP No	:
Ref. Doctor	: NMH	Facility	: NARAYAN MEMORIAL HOSPITAL
		Mobile	: 8905677461
Address	: SHREERAM ST., ,SOUTH 24 PARGANAS, West Bengal, 700008		

### USG REPORT OF WHOLE ABDOMEN (SCREENING)

**LIVER** : Liver is normal in size and parenchymal echotexture. Intrahepatic biliary radicles are not dilated.No focal mass lesion is seen.

**PORTA :PV** : Normal. PV measures 0.8 cm.

**CD** : Normal . CD measures 0.4 cm.

**GALL BLADDER** : Gall bladder is normal in size, contour, outline and position. No calculus is seen. Wall thickness is normal.

**PANCREAS** :Pancreas is normal in size and parenchymal echogenicity. Pancreatic duct is not dilated.

**SPLEEN** :Spleen is not enlarged and parenchyma shows normal homogeneous pattern.

**KIDNEYS** :Both kidneys are normal in size, shape, outline, position and parenchymal echogenicity. Cortico medullary differentiation maintained.  
No evidence of any calculus/ mass / hydronephrosis is seen.  
Right kidney measures : 9.0 cm & Left kidney measures :9.2 cm.

**URINARY BLADDER** : Urinary bladder is normal in contour, outline and distension.  
No vesical lesion is seen.

**UTERUS** : Anteverted normal in size, shape, outline, position and parenchymal echogenicity. Cavity is empty. Uterus measures 8.0 cm x 5.0 cm x 3.9 cm.



### DIAGNOSTICS REPORT

Patient Name	: Mrs. PALLAVI KUMARI	Order Date	: 12/01/2024 09:17
Age/Sex	: 25 Year(s)/Female	Report Date	: 12/01/2024 13:27
UHID	: NMHK.2400784	IP No	:
Ref. Doctor	: NMH	Facility	: NARAYAN MEMORIAL HOSPITAL
		Mobile	: 8905677461
Address	: SHREERAM ST., ,SOUTH 24 PARGANAS, West Bengal, 700008		

**OVARIES** : Both ovaries are normal in size, shape and echopattern. Right ovary : measures 3.0 cm x 1.6 cm. Left ovary : measures 2.8 cm x 1.3 cm.

**PERITONEUM** : :No free fluid is noted.

**RETROPERITONEUM** : IVC and aorta appear normal. No lymphadenopathy is seen.

**IMPRESSION** : Normal study.

**Dr. MADHUSHREE RAY NASKAR, MBBS**  
**,DMRD**

Consultant Radiologist

RegNo: 57032

# Narayan Memorial Hospital

(A Unit of Narayan Health Services Pvt. Ltd.)

CIN No. : U85110WB2005PTC104884

GSTIN No. : 19AACCN1707E1ZS



## DIAGNOSTICS REPORT

Patient Name	: Mrs. PALLAVI KUMARI	Order Date	: 12/01/2024 09:17
Age/Sex	: 25 Year(s)/Female	Report Date	: 12/01/2024 13:21
UHID	: NMHK.2400784	IP No	:
Ref. Doctor	: NMH	Facility	: NARAYAN MEMORIAL HOSPITAL
		Mobile	: 8905677461
Address	: SHREERAM ST., ,SOUTH 24 PARGANAS, West Bengal, 700008		

### X-RAY CHEST PA VIEW

No active lung parenchymal lesion is seen.

Both hila are normal in position, size and density.

Cardiothoracic ratio appear normal.

Trachea and mediastinum are normal in position.

Both costo-phrenic angles are clear.

Domes of diaphragm are normal in position and outlines are well delineated.

Bony thorax appears unremarkable .

**Needs clinical correlation.**

Dr. SUBRATA NAG , MBBS, DNB, Fellow  
Intervention/endovascular surgery

RegNo: 66718

Registered Office :



582, Diamond Harbour Road  
Behala, Kolkata - 700 034

Corporate Office :

Behala Manton, 85, (Mail - 601)  
Diamond Harbour Road, Kolkata - 700 034

Ph : 033 6640 0000 | Mob : +91 62921 95051 | E-mail : contact@nmh.org.in

www.narayanmemorialhospital.com

Follow us on     

# Narayan Memorial Hospital

(A Unit of Narayan Health Services Pvt. Ltd.)

CIN No. : U85110WB2005PTC104884

GSTIN No. : 19AACCN1707E1ZS



## DIAGNOSTICS REPORT

Patient Name	: Mrs. PALLAVI KUMARI	Order Date	: 12/01/2024 09:17
Age/Sex	: 25 Year(s)/Female	Report Date	: 13/01/2024 14:52
UHID	: NMHK.2400784	IP No	:
Ref. Doctor	: NMH	Facility	: NARAYAN MEMORIAL HOSPITAL
		Mobile	: 8905677461
Address	: SHREERAM ST., ,SOUTH 24 PARGANAS, West Bengal, 700008		

### ECHOCARDIOGRAPHY (SCREENING)

#### Status of Patient :

- \* No regional wall motion abnormality at rest.
- \* Good LV systolic function (EF = 68 %).
- \* Good RV systolic function (TAPSE = 18 mm) and (RVS' 0.13 m/s).
- \* Normal valve morphology.
- \* Normal LV diastolic function.
- \* Borderline RV enlargement.
- \* Mild TR.
- \* No pulmonary arterial hypertension with PASP 28 mmHg.
- \* IVC normal diameter & > 50% respiratory variation.
- \* No thrombus, mass, vegetation seen.
- \* No pericardial effusion.

Dr. Sudip Chakraborty, MBBS, DIP (Preventative Cardiology) fellow Clinical

RegNo: 56285

Registered Office :  
582, Diamond Harbour Road  
Behala, Kolkata - 700 034

Corporate Office :  
Behala Manton, 85, (Mail - 601)  
Diamond Harbour Road, Kolkata - 700 034

Page 1 of 1

[www.narayanmemorialhospital.com](http://www.narayanmemorialhospital.com)

Ph : 033 6640 0000 | Mob : +91 62921 95051 | E-mail : [contact@nmh.org.in](mailto:contact@nmh.org.in)

Follow us on     



# Narayan Memorial Hospital

(A Unit of Narayan Health Services Pvt. Ltd.)

CIN No. : U85110WB2005PTC104884

GSTIN No. : 19AACCN1707E1ZS



## DIAGNOSTICS REPORT

Patient Name	: Mrs. PALLAVI KUMARI	Order Date	: 12/01/2024 09:17
Age/Sex	: 25 Year(s)/Female	Report Date	: 12/01/2024 11:46
UHID	: NMHK.2400784	IP No	:
Ref. Doctor	: NMH	Facility	: NARAYAN MEMORIAL HOSPITAL
		Mobile	: 8905677461
Address	: SHREERAM ST., ,SOUTH 24 PARGANAS, West Bengal, 700008		

### ELECTROCARDIOGRAM REPORT (ECG)

HR	: 79 bpm
Rhythm	: Sinus
P wave	: Normal
PR Interval	: 142 msec
QRS axis	: Normal
QRS duration	: 68 msec
QRS configuration	: Normal
T wave	: Normal
ST segment	: Isoelectric
QTc	: 402 msec
QT	: 350 msec

#### IMPRESSION:

- Sinus rhythm.
- Normal ECG

Clinical correlation please.

Dr. Sudip Chakraborty, MBBS, DIP (Preventative Cardiology) fellow Clinical

RegNo: 56285

Registered Office :  
582, Diamond Harbour Road  
Behala, Kolkata - 700 034

Corporate Office :  
Behala Manton, 85, (Mail - 601)  
Diamond Harbour Road, Kolkata - 700 034

Ph : 033 6640 0000 | Mob : +91 62921 95051 | E-mail : contact@nmh.org.in

Page 1 of 1

[www.narayanmemorialhospital.com](http://www.narayanmemorialhospital.com)

Follow us on     

PALLAVI KUMHARI

2400784

Female

25 years / kg

HR 79/min

Axis: P 53°

SINUS RHYTHM

NORMAL ECG

Intervals:

RR 763 ms

P 100 ms

PR 142 ms

QRS 68 ms

QT 350 ms

QTc 402 ms (Bazett)

T 42°

P (II) 0.13 mV

S (V1) -1.39 mV

R (V5) 1.15 mV

Sokol. 2.54 mV

6.02

10 mm/mV

UNCONFIRMED REPORT

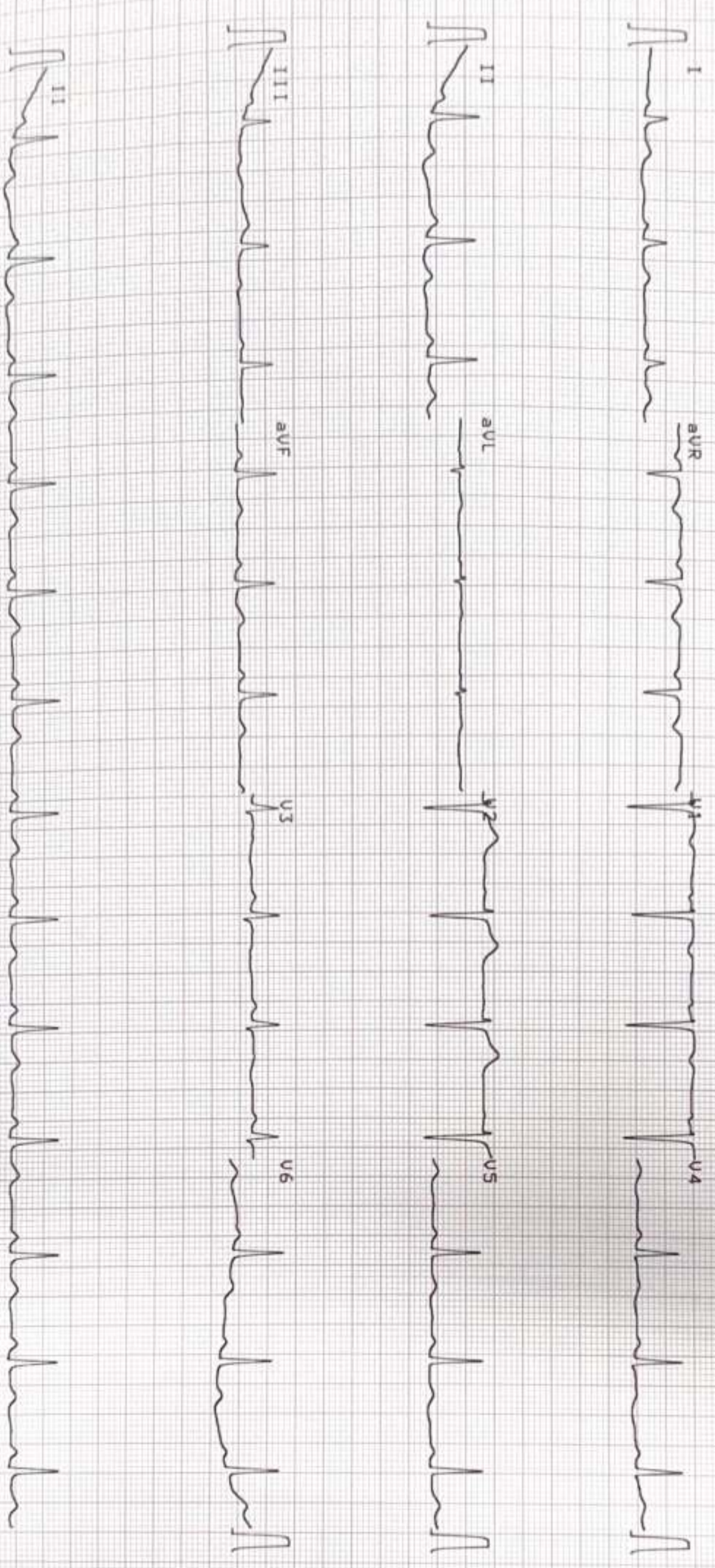

10 mm/mV

25 mm/s

SCHILLER

0.05-25 Hz FS0 SSF 585 12.01.2024 11:20:05

NARAYAN MEMORIAL HOSPITAL, BEHALA

Part No.2.157017M AT-102plus 1.25 CI