

PATIENT NAME : MR. ANEENDRAN
REF. DOCTOR : SELF
CODE/NAME & ADDRESS : CA00010147 -

 MEDIWHEEL ARCOFEMI HEALTHCARE LIMITED
 F701A, LADO SARAI, NEW DELHI, SOUTH DELHI,
 DELHI,
 SOUTH DELHI 110030
 8800465156

ACCESSION NO : 4182XC003273

PATIENT ID : ANEEM0403684016

CLIENT PATIENT ID:
ABHA NO :
AGE/SEX : 56 Years Male

DRAWN :
RECEIVED : 09/03/2024 08:47:23

REPORTED : 09/03/2024 14:59:23

Test Report Status Final
Results
Biological Reference Interval
Units
MEDIWHEEL HEALTH CHECKUP ABOVE 40(M)2DECHO
PHYSICAL EXAMINATION

PHYSICAL EXAMINATION

REPORT GIVEN

OPHTHAL

OPTHAL

REPORT GIVEN

DR NISHA UNNI, MBBS,MD
(RD),DNB (Reg.No:50162)
Consultant Radiologist

Page 1 Of 11



View Details



View Report

PERFORMED AT :

 DDRC AGILUS PATHLABS LIMITED
 ASTER SQUARE BUILDING, ULLOOR,
 MEDICAL COLLEGE P.O
 TRIVANDRUM, 695011
 KERALA, INDIA

Tel : 93334 93334, Fax : CIN - U85190MH2006PTC161480

Email : customercare.ddrc@agilus.in

Patient Ref. No. 66600008145966

PATIENT NAME : MR. ANEENDRAN		REF. DOCTOR : SELF	
CODE/NAME & ADDRESS : CA00010147 - MEDIWHEEL ARCOFEMI HEALTHCARE LIMITED F701A, LADO SARAI, NEW DELHI,SOUTH DELHI, DELHI, SOUTH DELHI 110030 8800465156		ACCESSION NO : 4182XC003273	AGE/SEX : 56 Years Male
		PATIENT ID : ANEEM0403684016	DRAWN :
		CLIENT PATIENT ID:	RECEIVED : 09/03/2024 08:47:23
		ABHA NO :	REPORTED : 09/03/2024 14:59:23

Test Report Status	Final	Results	Units
--------------------	-------	---------	-------

MEDIWHEEL HEALTH CHECKUP ABOVE 40(M)2DECHO

ECG WITH REPORT

REPORT

REPORT GIVEN

USG ABDOMEN AND PELVIS

REPORT

REPORT GIVEN

CHEST X-RAY WITH REPORT

REPORT

REPORT GIVEN

2D - ECHO WITH COLOR DOPPLER

REPORT

REPORT GIVEN

HAEMATOLOGY

MEDIWHEEL HEALTH CHECKUP ABOVE 40(M)2DECHO

GLYCOSYLATED HEMOGLOBIN(HBA1C), EDTA WHOLE BLOOD

HBA1C	5.9 High	Non-diabetic Adult < 5.7 Pre-diabetes 5.7 - 6.4 Diabetes diagnosis: > or = 6.5 Therapeutic goals: < 7.0 Action suggested : > 8.0 (ADA Guideline 2021)	%
MEAN PLASMA GLUCOSE	122.6 High	< 116.0	mg/dL

DR NISHA UNNI, MBBS,MD
(RD),DNB (Reg.No:50162)
Consultant Radiologist

DR.HARI SHANKAR, MBBS MD
(Reg No - TCMC:62092)
HEAD - Biochemistry & Immunology

DR.VAISHALI RAJAN, MBBS DCP
(Pathology)
(Reg No - TCC 27150)
HOD - HAEMATOLOGY



View Details



View Report

PERFORMED AT :

DDRC AGILUS PATHLABS LIMITED
ASTER SQUARE BUILDING, ULLOOR,
MEDICAL COLLEGE P.O
TRIVANDRUM, 695011
KERALA, INDIA
Tel : 93334 93334, Fax : CIN - U85190MH2006PTC161480
Email : customercare.ddrc@agilus.in



Patient Ref. No. 66600008145966

PATIENT NAME : MR. ANEENDRAN		REF. DOCTOR : SELF	
CODE/NAME & ADDRESS : CA00010147 - MEDIWHEEL ARCOFEMI HEALTHCARE LIMITED F701A, LADO SARAI, NEW DELHI,SOUTH DELHI, DELHI, SOUTH DELHI 110030 8800465156	ACCESSION NO : 4182XC003273	AGE/SEX : 56 Years Male	
	PATIENT ID : ANEEM0403684016	DRAWN :	
	CLIENT PATIENT ID:	RECEIVED : 09/03/2024 08:47:23	
	ABHA NO :	REPORTED : 09/03/2024 14:59:23	

Test Report Status	Final	Results	Units
--------------------	-------	---------	-------

BLOOD COUNTS,EDTA WHOLE BLOOD

HEMOGLOBIN	15.9	13.0 - 17.0	g/dL
RED BLOOD CELL COUNT	5.48	4.50 - 5.50	mil/ μ L
WHITE BLOOD CELL COUNT	10.56 High	4.0 - 10.0	thou/ μ L
PLATELET COUNT	305	150 - 410	thou/ μ L

RBC AND PLATELET INDICES

HEMATOCRIT	48.8	40.0 - 50.0	%
MEAN CORPUSCULAR VOL	89.1	83.0 - 101	fL
MEAN CORPUSCULAR HGB.	29.0	27.0 - 32.0	pg
MEAN CORPUSCULAR HEMOGLOBIN CONCENTRATION	32.6	31.50 - 34.50	g/dL
RED CELL DISTRIBUTION WIDTH	13.8	11.60 - 14.0	%
MENTZER INDEX	16.3		
MEAN PLATELET VOLUME	8.5	6.80 - 10.90	fL

WBC DIFFERENTIAL COUNT

SEGMENTED NEUTROPHILS	70	40.0 - 80.0	%
LYMPHOCYTES	21	20.0 - 40.0	%
MONOCYTES	6	2.0 - 10.0	%
EOSINOPHILS	3	1.0 - 6.0	%
BASOPHILS	0	0.0 - 1.0	%
ABSOLUTE NEUTROPHIL COUNT	7.41 High	2.0 - 7.0	thou/ μ L
ABSOLUTE LYMPHOCYTE COUNT	2.24	1.0 - 3.0	thou/ μ L
ABSOLUTE MONOCYTE COUNT	0.58	0.20 - 1.0	thou/ μ L
ABSOLUTE EOSINOPHIL COUNT	0.29	0.02 - 0.50	thou/ μ L
ABSOLUTE BASOPHIL COUNT	0.00		thou/ μ L
NEUTROPHIL LYMPHOCYTE RATIO (NLR)	3.3		

DR.HARI SHANKAR, MBBS MD
 (Reg No - TCMC:62092)
 HEAD - Biochemistry & Immunology

DR.VAISHALI RAJAN, MBBS DCP
 (Pathology)
 (Reg No - TCC 27150)
 HOD - HAEMATOLOGY



View Details



View Report

PERFORMED AT :

DDRC AGILUS PATHLABS LIMITED
 ASTER SQUARE BUILDING, ULLLOOR,
 MEDICAL COLLEGE P.O
 TRIVANDRUM, 695011
 KERALA, INDIA
 Tel : 93334 93334, Fax : CIN - U85190MH2006PTC161480
 Email : customercare.ddrc@agilus.in



Patient Ref. No. 66600008145966

PATIENT NAME : MR. ANEENDRAN

REF. DOCTOR : SELF

CODE/NAME & ADDRESS : CA00010147 -

MEDIWHEEL ARCOFEMI HEALTHCARE LIMITED
F701A, LADO SARAI, NEW DELHI, SOUTH DELHI,
DELHI,
SOUTH DELHI 110030
8800465156

ACCESSION NO : **4182XC003273**

PATIENT ID : ANEEM0403684016

CLIENT PATIENT ID:

ABHA NO :

AGE/SEX : 56 Years Male

DRAWN :

RECEIVED : 09/03/2024 08:47:23

REPORTED : 09/03/2024 14:59:23

Test Report Status	Final	Results	Units
--------------------	-------	---------	-------

ERYTHROCYTE SEDIMENTATION RATE (ESR), EDTA BLOOD

SEDIMENTATION RATE (ESR)	3	0 - 14	mm at 1 hr
--------------------------	---	--------	------------

SUGAR URINE - POST PRANDIAL

SUGAR URINE - POST PRANDIAL	DETECTED (++)	NOT DETECTED
-----------------------------	---------------	--------------

SUGAR URINE - FASTING

SUGAR URINE - FASTING	DETECTED (+++)	NOT DETECTED
-----------------------	----------------	--------------

IMMUNOHAEMATOLOGY**MEDIWHEEL HEALTH CHECKUP ABOVE 40(M)2DECHO****ABO GROUP & RH TYPE, EDTA WHOLE BLOOD**

ABO GROUP	TYPE O
RH TYPE	POSITIVE

METHOD : COLUMN AGGLUTINATION TECHNOLOGY

Interpretation(s)

ABO GROUP & RH TYPE, EDTA WHOLE BLOOD-Blood group is identified by antigens and antibodies present in the blood. Antigens are protein molecules found on the surface of red blood cells. Antibodies are found in plasma. To determine blood group, red cells are mixed with different antibody solutions to give A,B,O or AB.

Disclaimer: "Please note, as the results of previous ABO and Rh group (Blood Group) for pregnant women are not available, please check with the patient records for availability of the same."

The test is performed by both forward as well as reverse grouping methods.



DR. HARI SHANKAR, MBBS MD
(Reg No - TCMC:62092)
HEAD - Biochemistry &
Immunology



DR. VAISHALI RAJAN, MBBS DCP
(Pathology)
(Reg No - TCC 27150)
HOD - HAEMATOLOGY

Page 4 Of 11



View Details



View Report

PERFORMED AT :

DDRC AGILUS PATHLABS LIMITED
ASTER SQUARE BUILDING, ULLOOR,
MEDICAL COLLEGE P.O
TRIVANDRUM, 695011
KERALA, INDIA
Tel : 93334 93334, Fax : CIN - U85190MH2006PTC161480
Email : customercare.ddrc@agilus.in



Patient Ref. No. 66600008145966

PATIENT NAME : MR. ANEENDRAN

REF. DOCTOR : SELF

CODE/NAME & ADDRESS : CA00010147 -
 MEDIWHEEL ARCOFEMI HEALTHCARE LIMITED
 F701A, LADO SARAI, NEW DELHI,SOUTH DELHI,
 DELHI,
 SOUTH DELHI 110030
 8800465156

ACCESSION NO : **4182XC003273**
PATIENT ID : ANEEM0403684016
CLIENT PATIENT ID:
ABHA NO :

AGE/SEX : 56 Years Male
DRAWN :
RECEIVED : 09/03/2024 08:47:23
REPORTED : 09/03/2024 14:59:23

Test Report Status	Final	Results	Units
--------------------	-------	---------	-------

BIO CHEMISTRY

MEDIWHEEL HEALTH CHECKUP ABOVE 40(M)2DECHO

BLOOD UREA NITROGEN (BUN), SERUM

BLOOD UREA NITROGEN 13 Adult(<60 yrs) : 6 to 20 mg/dL

BUN/CREAT RATIO

BUN/CREAT RATIO 16.2

CREATININE, SERUM

CREATININE 0.80 18 - 60 yrs : 0.9 - 1.3 mg/dL

GLUCOSE, POST-PRANDIAL, PLASMA

GLUCOSE, POST-PRANDIAL, PLASMA **226 High** Diabetes Mellitus : > or = 200. mg/dL
 Impaired Glucose tolerance/
 Prediabetes : 140 - 199.
 Hypoglycemia : < 55.

DR.HARI SHANKAR, MBBS MD
 (Reg No - TCMC:62092)
HEAD - Biochemistry & Immunology



View Details



View Report

PERFORMED AT :

DDRC AGILUS PATHLABS LIMITED
 ASTER SQUARE BUILDING, ULLLOOR,
 MEDICAL COLLEGE P.O
 TRIVANDRUM, 695011
 KERALA, INDIA
 Tel : 93334 93334, Fax : CIN - U85190MH2006PTC161480
 Email : customercare.ddrc@agilus.in



Patient Ref. No. 66600008145966

PATIENT NAME : MR. ANEENDRAN

REF. DOCTOR : SELF

CODE/NAME & ADDRESS : CA00010147 -
MEDIWHEEL ARCOFEMI HEALTHCARE LIMITED
F701A, LADO SARAI, NEW DELHI,SOUTH DELHI,
DELHI,
SOUTH DELHI 110030
8800465156

ACCESSION NO : 4182XC003273
PATIENT ID : ANEEM0403684016
CLIENT PATIENT ID:
ABHA NO :

AGE/SEX : 56 Years Male
DRAWN :
RECEIVED : 09/03/2024 08:47:23
REPORTED : 09/03/2024 14:59:23

Test Report Status	Final	Results	Units
--------------------	-------	---------	-------

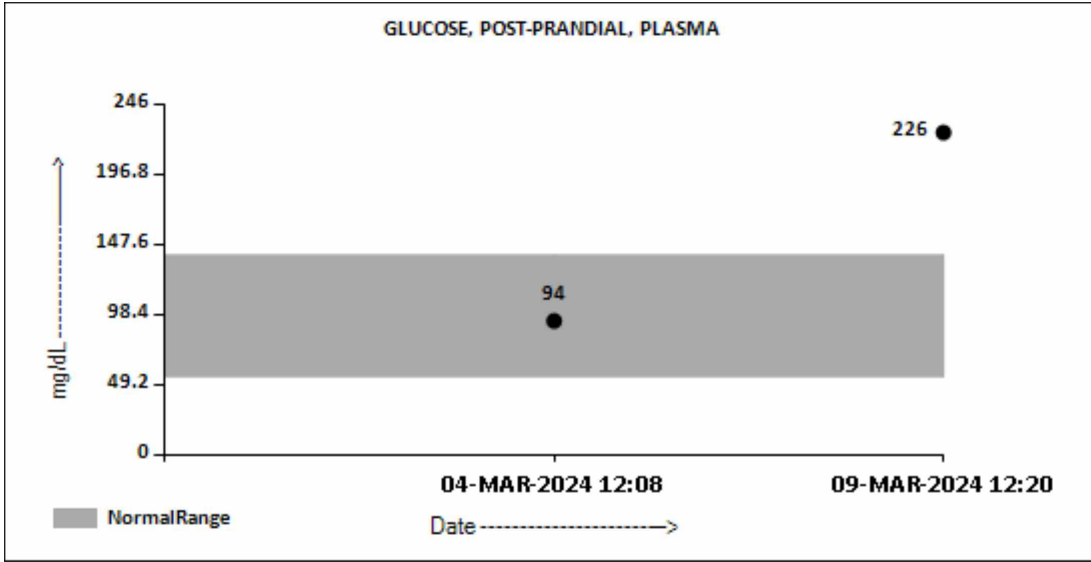

LIVER FUNCTION TEST WITH GGT

BILIRUBIN, TOTAL	0.66	General Range : < 1.1	mg/dL
BILIRUBIN, DIRECT	0.30	General Range : < 0.3	mg/dL
BILIRUBIN, INDIRECT	0.36	General Range : <0.85	mg/dL
TOTAL PROTEIN	6.9	Ambulatory : 6.4 - 8.3 Recumbant : 6 - 7.8	g/dL
ALBUMIN	4.4	20-60yrs : 3.5 - 5.2	g/dL
GLOBULIN	2.5	General Range : 2 - 3.5 Premature Neonates : 0.29 - 1.04	g/dL
ALBUMIN/GLOBULIN RATIO	1.8	General Range : 1.1 - 2.5	RATIO
ASPARTATE AMINOTRANSFERASE (AST/SGOT)	21	Adults : < 40	U/L
ALANINE AMINOTRANSFERASE (ALT/SGPT)	30	Adults : < 45	U/L
ALKALINE PHOSPHATASE	92	Adult(<60yrs) : 40 -130	U/L
GAMMA GLUTAMYL TRANSFERASE (GGT)	17	Adult (Male) : < 60	U/L

TOTAL PROTEIN, SERUM

DR.HARI SHANKAR, MBBS MD
(Reg No - TCMC:62092)
HEAD - Biochemistry & Immunology



View Details



View Report

PERFORMED AT :

DDRC AGILUS PATHLABS LIMITED
ASTER SQUARE BUILDING, ULLOOR,
MEDICAL COLLEGE P.O
TRIVANDRUM, 695011
KERALA, INDIA
Tel : 93334 93334, Fax : CIN - U85190MH2006PTC161480
Email : customercare.ddrc@agilus.in



Patient Ref. No. 66600008145966

PATIENT NAME : MR. ANEENDRAN

REF. DOCTOR : SELF

CODE/NAME & ADDRESS : CA00010147 -
 MEDIWHEEL ARCOFEMI HEALTHCARE LIMITED
 F701A, LADO SARAI, NEW DELHI, SOUTH DELHI,
 DELHI,
 SOUTH DELHI 110030
 8800465156

ACCESSION NO : **4182XC003273**
PATIENT ID : ANEEM0403684016
CLIENT PATIENT ID:
ABHA NO :

AGE/SEX : 56 Years Male
DRAWN :
RECEIVED : 09/03/2024 08:47:23
REPORTED : 09/03/2024 14:59:23

Test Report Status	Final	Results	Units
--------------------	-------	---------	-------

TOTAL PROTEIN	6.9	Ambulatory : 6.4 - 8.3 Recumbant : 6 - 7.8	g/dL
---------------	-----	---	------

URIC ACID, SERUM

URIC ACID	4.7	Adults : 3.4-7	mg/dL
-----------	-----	----------------	-------

GLUCOSE FASTING, FLUORIDE PLASMA

FBS (FASTING BLOOD SUGAR)	125	Diabetes Mellitus : > or = 126. Impaired fasting Glucose/ Prediabetes : 101 - 125. Hypoglycemia : < 55.	mg/dL
---------------------------	-----	--	-------

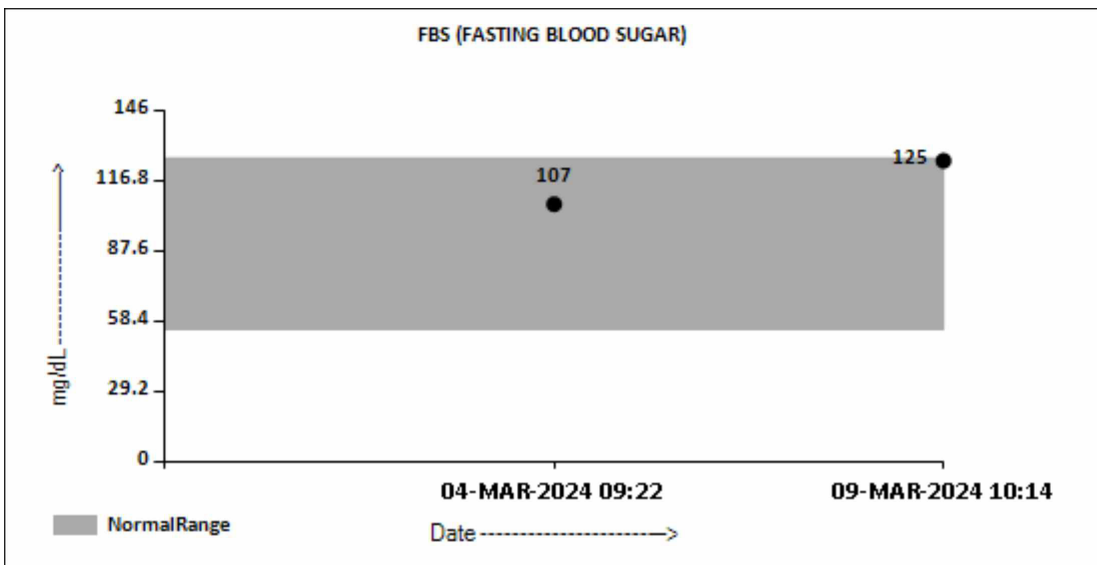

BIOCHEMISTRY - LIPID

MEDIWHEEL HEALTH CHECKUP ABOVE 40(M)2DECHO

LIPID PROFILE, SERUM

DR. HARI SHANKAR, MBBS MD
 (Reg No - TCMC:62092)
HEAD - Biochemistry & Immunology



View Details



View Report

PERFORMED AT :

DDRC AGILUS PATHLABS LIMITED
 ASTER SQUARE BUILDING, ULLOOR,
 MEDICAL COLLEGE P.O
 TRIVANDRUM, 695011
 KERALA, INDIA
 Tel : 93334 93334, Fax : CIN - U85190MH2006PTC161480
 Email : customercare.ddrc@agilus.in



Patient Ref. No. 66600008145966

PATIENT NAME : MR. ANEENDRAN

REF. DOCTOR : SELF

CODE/NAME & ADDRESS : CA00010147 -
 MEDIWHEEL ARCOFEMI HEALTHCARE LIMITED
 F701A, LADO SARAI, NEW DELHI,SOUTH DELHI,
 DELHI,
 SOUTH DELHI 110030
 8800465156

ACCESSION NO : **4182XC003273**
PATIENT ID : ANEEM0403684016
CLIENT PATIENT ID:
ABHA NO :

AGE/SEX : 56 Years Male
DRAWN :
RECEIVED : 09/03/2024 08:47:23
REPORTED : 09/03/2024 14:59:23

Test Report Status	Final	Results	Units
CHOLESTEROL		132	Desirable : < 200 Borderline : 200-239 High : >or= 240 mg/dL
TRIGLYCERIDES		67	Normal : < 150 High : 150-199 Hypertriglyceridemia : 200-499 Very High : > 499 mg/dL
HDL CHOLESTEROL		35 Low	General range : 40-60 mg/dL
LDL CHOLESTEROL, DIRECT		78	Optimum : < 100 Above Optimum : 100-129 Borderline High : 130-159 High : 160-189 Very High : >or= 190 mg/dL
NON HDL CHOLESTEROL		97	Desirable : < 130 Above Desirable : 130 -159 Borderline High : 160 - 189 High : 190 - 219 Very high : > / = 220 mg/dL
VERY LOW DENSITY LIPOPROTEIN CHOL/HDL RATIO		13.4	</= 30.0 mg/dL
		3.8	Low Risk : 3.3 - 4.4 Average Risk : 4.5 - 7.0 Moderate Risk : 7.1 - 11.0 High Risk : > 11.0
LDL/HDL RATIO		2.2	Desirable/Low Risk - 0.5-3 Borderline/Moderate Risk- 3.1-6 High Risk- >6.0

SPECIALISED CHEMISTRY - HORMONE

MEDIWHEEL HEALTH CHECKUP ABOVE 40(M)2DECHO

THYROID PANEL, SERUM

T3	111.00	Adult : 80-200	ng/dL
T4	9.66	Adults : 4.5-12.1	µg/dl

DR.HARI SHANKAR, MBBS MD
 (Reg No - TCMC:62092)
 HEAD - Biochemistry &
 Immunology



View Details



View Report

PERFORMED AT :

DDRC AGILUS PATHLABS LIMITED
 ASTER SQUARE BUILDING, ULLOOR,
 MEDICAL COLLEGE P.O
 TRIVANDRUM, 695011
 KERALA, INDIA
 Tel : 93334 93334, Fax : CIN - U85190MH2006PTC161480
 Email : customercare.ddrc@agilus.in



Patient Ref. No. 66600008145966

PATIENT NAME : MR. ANEENDRAN		REF. DOCTOR : SELF	
CODE/NAME & ADDRESS : CA00010147 - MEDIWHEEL ARCOFEMI HEALTHCARE LIMITED F701A, LADO SARAI, NEW DELHI, SOUTH DELHI, DELHI, SOUTH DELHI 110030 8800465156		ACCESSION NO : 4182XC003273	AGE/SEX : 56 Years Male
		PATIENT ID : ANEEM0403684016	DRAWN :
		CLIENT PATIENT ID:	RECEIVED : 09/03/2024 08:47:23
		ABHA NO :	REPORTED : 09/03/2024 14:59:23

Test Report Status	Final	Results	Units
TSH 3RD GENERATION		0.989	50-80 yrs : 0.35 - 4.5 μIU/mL

SPECIALISED CHEMISTRY - TUMOR MARKER

MEDIWHEEL HEALTH CHECKUP ABOVE 40(M)2DECHO

PROSTATE SPECIFIC ANTIGEN, SERUM

PROSTATE SPECIFIC ANTIGEN	0.538	Age Specific :- <49yrs : <2.5 50-59yrs : <3.5 60-69yrs : <4.5 >70yrs : <6.5	ng/mL
---------------------------	-------	---	-------

CLINICAL PATH - URINALYSIS

MEDIWHEEL HEALTH CHECKUP ABOVE 40(M)2DECHO

PHYSICAL EXAMINATION, URINE

COLOR	PALE YELLOW
APPEARANCE	CLEAR

CHEMICAL EXAMINATION, URINE

PH	5	4.7 - 7.5
SPECIFIC GRAVITY	1.015	1.003 - 1.035
PROTEIN	NOT DETECTED	NOT DETECTED
GLUCOSE	DETECTED (+++)	NOT DETECTED
KETONES	NOT DETECTED	NOT DETECTED
BLOOD	NOT DETECTED	NOT DETECTED
BILIRUBIN	NOT DETECTED	NOT DETECTED
UROBILINOGEN	NORMAL	NORMAL

DR. HARI SHANKAR, MBBS MD
(Reg No - TCMC:62092)
HEAD - Biochemistry & Immunology

DR. VAISHALI RAJAN, MBBS DCP
(Pathology)
(Reg No - TCC 27150)
HOD - HAEMATOLOGY



View Details



View Report

PERFORMED AT :

DDRC AGILUS PATHLABS LIMITED
ASTER SQUARE BUILDING, ULLOOR,
MEDICAL COLLEGE P.O
TRIVANDRUM, 695011
KERALA, INDIA
Tel : 93334 93334, Fax : CIN - U85190MH2006PTC161480
Email : customercare.ddrc@agilus.in



Patient Ref. No. 66600008145966

PATIENT NAME : MR. ANEENDRAN		REF. DOCTOR : SELF	
CODE/NAME & ADDRESS : CA00010147 - MEDIWHEEL ARCOFEMI HEALTHCARE LIMITED F701A, LADO SARAI, NEW DELHI,SOUTH DELHI, DELHI, SOUTH DELHI 110030 8800465156		ACCESSION NO : 4182XC003273	AGE/SEX : 56 Years Male
		PATIENT ID : ANEEM0403684016	DRAWN :
		CLIENT PATIENT ID :	RECEIVED : 09/03/2024 08:47:23
		ABHA NO :	REPORTED : 09/03/2024 14:59:23

Test Report Status	Final	Results	Units
NITRITE		NOT DETECTED	NOT DETECTED

Comments

Rechecked

MICROSCOPIC EXAMINATION, URINE

RED BLOOD CELLS	NOT DETECTED	NOT DETECTED	/HPF
WBC	1-2	0-5	/HPF
EPITHELIAL CELLS	1-2	0-5	/HPF
CASTS	NEGATIVE		
CRYSTALS	NEGATIVE		
REMARKS	NIL		

METHOD : AUTOMATED ANALYSER, MICROSCOPY

CLINICAL PATH - STOOL ANALYSIS

MEDIWHEEL HEALTH CHECKUP ABOVE 40(M)2DECHO

PHYSICAL EXAMINATION,STOOL

COLOUR	BROWN		
CONSISTENCY	SEMI FORMED		
MUCUS	ABSENT	NOT DETECTED	
VISIBLE BLOOD	ABSENT	ABSENT	

MICROSCOPIC EXAMINATION,STOOL

PUS CELLS	OCCASIONAL		/hpf
RED BLOOD CELLS	NOT DETECTED	NOT DETECTED	/HPF
CYSTS	NOT DETECTED	NOT DETECTED	
OVA	NOT DETECTED		

METHOD : MICROSCOPIC EXAMINATION

Vaishali

DR.VAISHALI RAJAN, MBBS DCP
(Pathology)
(Reg No - TCC 27150)
HOD - HAEMATOLOGY

Page 10 Of 11



View Details



View Report

PERFORMED AT :

DDRC AGILUS PATHLABS LIMITED
ASTER SQUARE BUILDING, ULLLOOR,
MEDICAL COLLEGE P.O
TRIVANDRUM, 695011
KERALA, INDIA
Tel : 93334 93334, Fax : CIN - U85190MH2006PTC161480
Email : customercare.ddrc@agilus.in



Patient Ref. No. 66600008145966

PATIENT NAME : MR. ANEENDRAN

REF. DOCTOR : SELF

CODE/NAME & ADDRESS : CA00010147 -
 MEDIWHEEL ARCOFEMI HEALTHCARE LIMITED
 F701A, LADO SARAI, NEW DELHI,SOUTH DELHI,
 DELHI,
 SOUTH DELHI 110030
 8800465156

ACCESSION NO : **4182XC003273**
PATIENT ID : ANEEM0403684016
CLIENT PATIENT ID:
ABHA NO :

AGE/SEX : 56 Years Male
DRAWN :
RECEIVED : 09/03/2024 08:47:23
REPORTED : 09/03/2024 14:59:23

Test Report Status	Final	Results	Units
LARVAE		NOT DETECTED	NOT DETECTED
TROPHOZOITES		NOT DETECTED	NOT DETECTED
REMARK		NIL	

DR.VAISHALI RAJAN, MBBS DCP
(Pathology)
(Reg No - TCC 27150)
HOD - HAEMATOLOGY



View Details



View Report

PERFORMED AT :

DDRC AGILUS PATHLABS LIMITED
 ASTER SQUARE BUILDING, ULLOOR,
 MEDICAL COLLEGE P.O
 TRIVANDRUM, 695011
 KERALA, INDIA
 Tel : 93334 93334, Fax : CIN - U85190MH2006PTC161480
 Email : customercare.ddrc@agilus.in



Patient Ref. No. 66600008145966

NAME : MR. ANEENDRAN	AGE:56/M	DATE: 09/03/2024
----------------------	----------	------------------

CHEST X-RAY REPORT

CHEST X-RAY PA VIEW : Trachea central
 No cardiomegaly
 Normal vascularity
 No parenchymal lesion.
 Costophrenic and cardiophrenic angles clear

➤ **IMPRESSION** : Normal Chest Xray

ELECTRO CARDIOGRAM : NSR: 80/minute
 No evidence of ischaemia

➤ **IMPRESSION** : Normal Ecg.



Dr. SERIN LOPEZ. MBBS
 Reg. No. 77656
 MEDICAL OFFICER
 DDRC AGILUS PATHLABS LTD.
 Aster Square, Medical College. P.O, TVM

Company name: **MEDIWHEEL**

DR SERIN LOPEZ MBBS
 Reg No 77656
DDRC AGILUS PATHLABS LTD

V1

V2

V3

V4

ID: 1

Diagnosis Information:

Male
56 Years
cm

kg
mmHg

Mr Anand Ram



V6

[Signature]

DR. SERIN LOPEZ, MBBS
REG. No. 77656
MEDICAL OFFICER
DDRC ASTER PATHLABS LTD.
Aster Square, Medical College, Pathlabs
Standard

HR : 80 bpm
P : 108 ms
PR : 143 ms
QRS : 78 ms
QT/QTc : 352/407 ms
P/QRS/T : 61/18/45 °
RV5/SV1 : 0.45/1.0/6.70 mV

Report Confirmed by:

Arrow CE

Standard	L I	L II	L III	L III Inspiration

ID: I 09-03-2024 09:34:18 AM

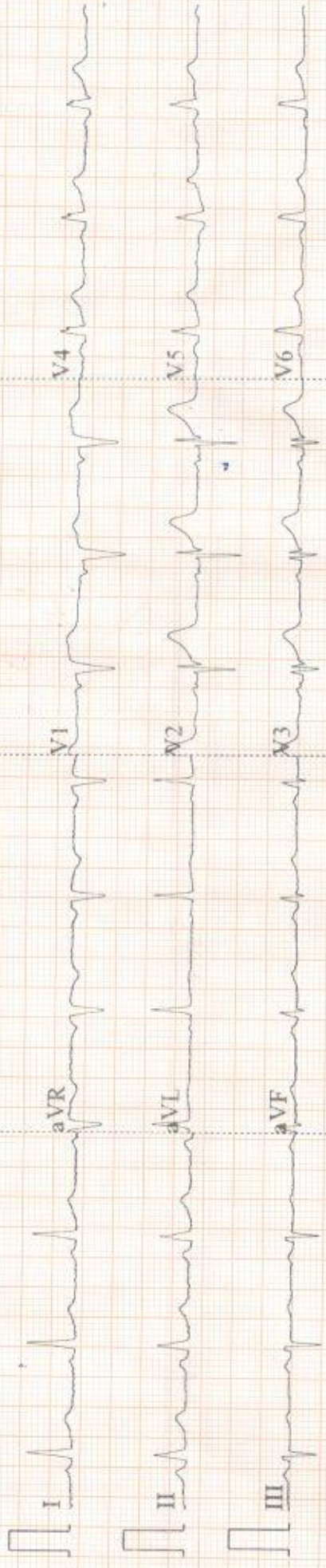

0.5-25Hz AC50 25mm/s 10mm/mV ♥81 V1.0 SEMIP V1.7 DDR-C-AGILUS

CE

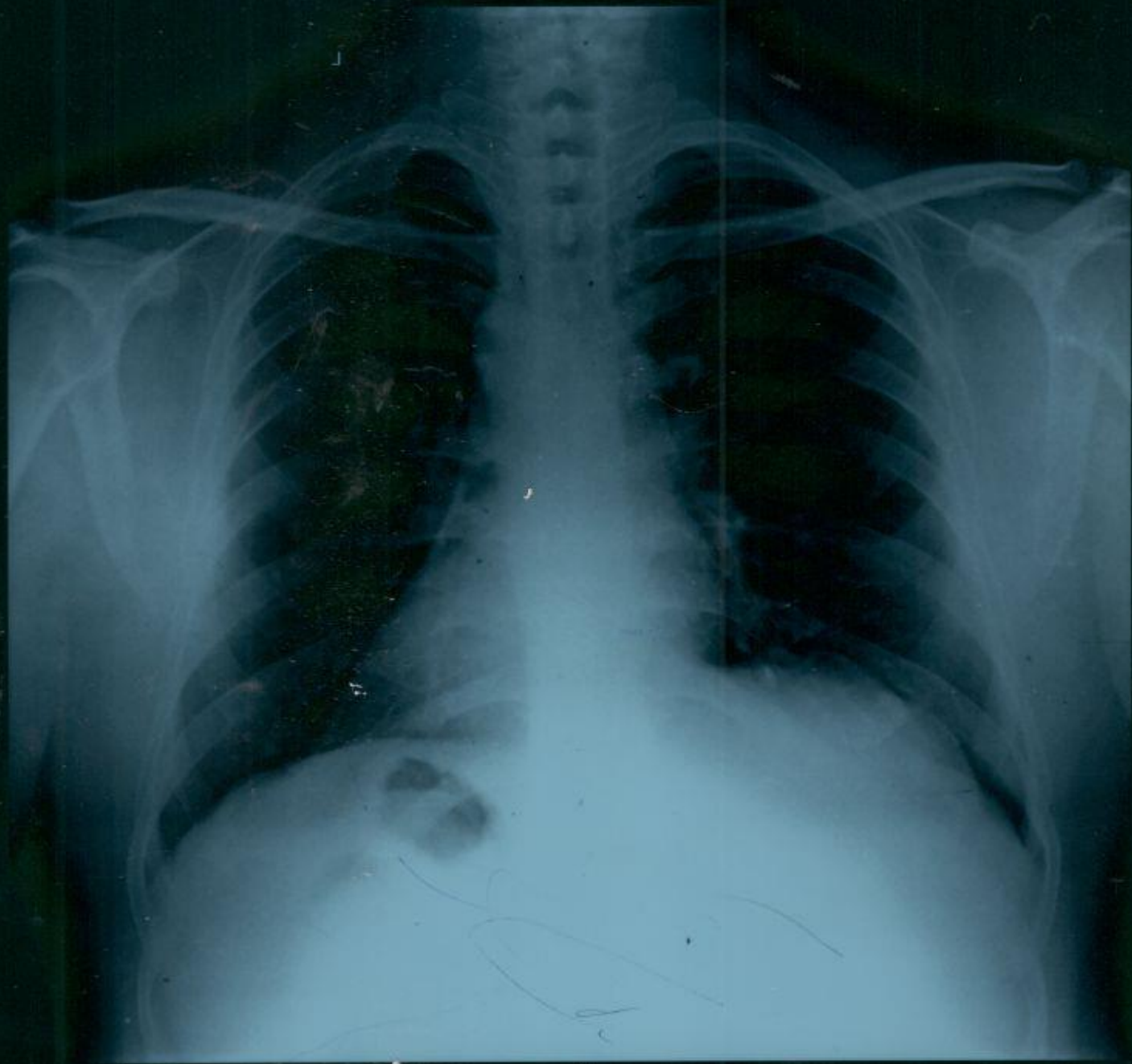

MR. ANEENDRAN 56Y M 31615024 CHEST - PA XC003573 v
DPRC AGILUS

RADIOLOGY DIVISION

Acc no: 4182XC003273	Name: Mr. Aneendran	Age: 56 y	Sex: Male	Date: 09.03.24
-----------------------------	----------------------------	------------------	------------------	-----------------------

US SCAN WHOLE ABDOMEN

LIVER is normal in size (13.5 cm). Margins are regular. **Hepatic parenchyma shows mildly increased echogenicity.** No focal lesions seen. No dilatation of intrahepatic biliary radicles. CBD is not dilated. Portal vein is normal in caliber (11.5 mm).

GALL BLADDER is partially distended and grossly normal. No pericholecystic fluid seen.

SPLEEN is normal in size (10.8 cm) and parenchymal echotexture. No focal lesion seen.

PANCREAS Head and body visualized, appears normal in size and parenchymal echotexture. Pancreatic duct is not dilated.

RIGHT KIDNEY is normal in size (11.8 x 4.4 cm) and shows normal parenchymal echotexture. Cortico medullary differentiation is maintained. Parenchymal thickness is normal (18.1 mm at middle third). No echogenic focus with shadowing suggestive of renal calculi seen. No dilatation of pelvicalyceal system seen. Ureter is not dilated. Perinephric spaces are normal.

LEFT KIDNEY is normal in size (10.7 x 4.7 cm) and shows normal parenchymal echotexture. Cortico medullary differentiation is maintained. Parenchymal thickness is normal. No echogenic focus with shadowing suggestive of renal calculi seen. No dilatation of pelvicalyceal system seen. Ureter is not dilated. Perinephric spaces are normal.

PARAAORTIC AREA No retroperitoneal lymphadenopathy or mass seen.

URINARY BLADDER is distended, normal in wall thickness, lumen clear.

PROSTATE is normal in size (vol - 19.2 cc) and shows normal echotexture. No focal lesion seen. No ascites or pleural effusion.

Gaseous distension of bowel loops noted. No obvious bowel wall thickening seen sonologically.

CONCLUSION:-

- **Grade I fatty liver.**

Dr. Nisha Ukmi MD , DNB (RD)
Consultant radiologist.

Thanks, your feedback will be appreciated.

(Please bring relevant investigation reports during all visits).

Because of technical and technological limitations complete accuracy cannot be assured on imaging.

Suggested correlation with clinical findings and other relevant investigations consultations , and if required repeat imaging recommended in the event of controversies. AR

(For appointments / any clarification of report please contact 9496005190 between 9 am – 5.30 pm).

DDRC agilus Pathlabs Limited.

Corp. Office : Express House, Second Floor, Opp. Pothys Silks, Banerjee Road, Kaloor -682017
Contact :- 93334 93334, Web :- www.ddrcagilus.com Email :- info.ddrc@agilus.in

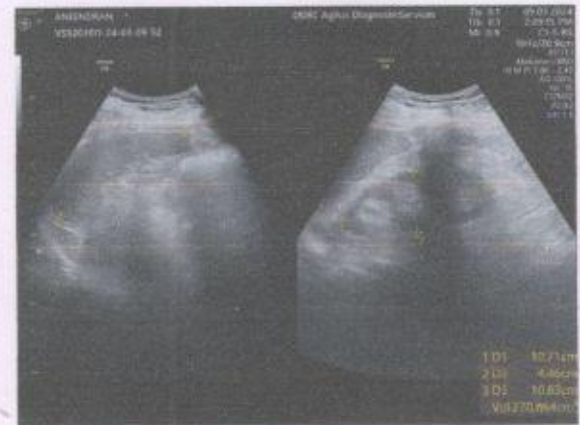

ECHO REPORT

RADIOLOGY DIVISION

SRD No :4182XC003273	Name:ANEENDRAN	Age:56Y	Sex:M	Date: 09/03/2024
----------------------	----------------	---------	-------	------------------

Left Ventricle:-

	Diastole	Systole
IVS	0.99cm	1.06cm
LV	4.37cm	3.39cm
LVPW	1.13cm	1.20cm

EF -48% FS- 25%

AO	LA
3.17cm	3.74cm

PV - 0.80m/s
AV - 1.22m/s
MVE - 0.91m/s
MVA - 0.73m/s
E/A - 1.24

IMPRESSION:-

- H/O CAD.S/P PTCA
- RWMA present.mid antero septal,basal anteroseptal
Basal,mid anterior,anteroseptal,mid infero septal,basal infero septal
mildly hypokinetic and scared.LV apex hypokinetic thinned and scared
- Normal chambers dimension
- Mild LV systolic dysfunction.EF-45-50%
- Diastolic dysfunction present
- Trivial MR.No MS
No AS,AR,TR,PAH
- IAS/IVS intact.No clots/effussion/coarctation



Dr. SAJITH. K
MD,DNB
CONSULTANT CARDIOLOGIST
Reg:No: 19436

(Handwritten signature)

Consultant Cardiologist

DDRC agilus Pathlabs Limited.

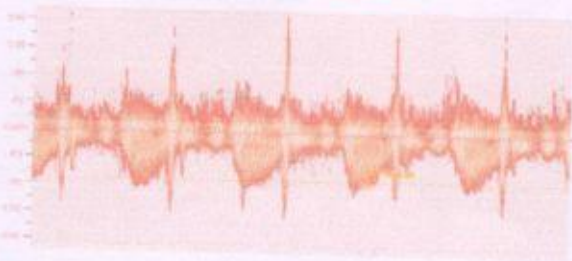
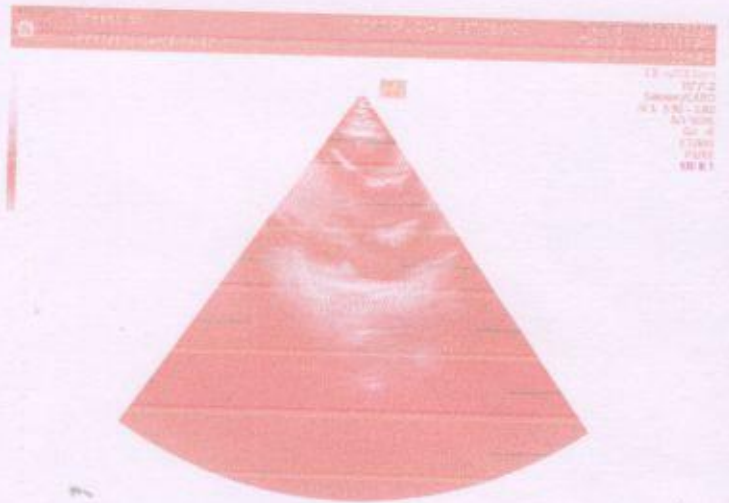
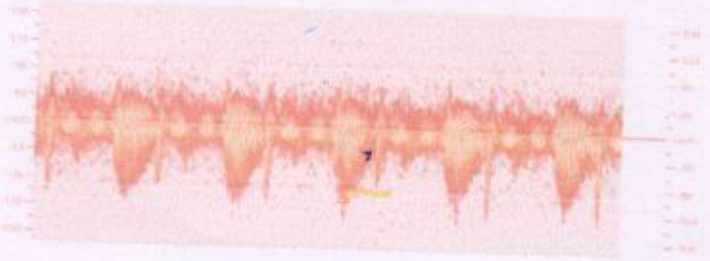
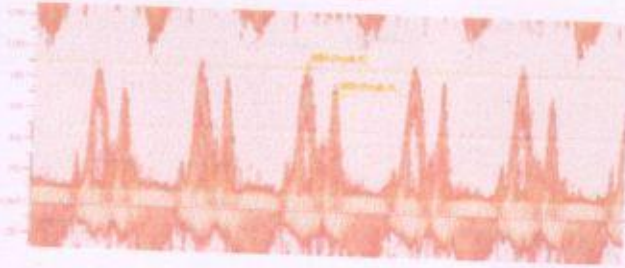

MEDICAL EXAMINATION REPORT (MER)

If the examinee is suffering from an acute life threatening situation, you may be obliged to disclose the result of the medical examination to the examinee.

1. Name of the examinee	:	Mr./Mrs./Ms. <u>Aneendram</u>
2. Mark of Identification	:	(Mole/Scar/any other (specify location)):
3. Age/Date of Birth	:	<u>36/M</u> Gender: F/M
4. Photo ID Checked	:	(Passport/Election Card/PAN Card/Driving Licence/Company ID)

PHYSICAL DETAILS:

a. Height <u>156</u> (cms)	b. Weight <u>75.7</u> (Kgs)	c. Girth of Abdomen <u>78</u> (cms)
d. Pulse Rate <u>73</u> (/Min)	e. Blood Pressure:	Systolic <u>120</u> Diastolic <u>80</u>
	1 st Reading	
	2 nd Reading	

FAMILY HISTORY:

Relation	Age if Living	Health Status	If deceased, age at the time and cause
Father			
Mother			
Brother(s)			
Sister(s)			

HABITS & ADDICTIONS: Does the examinee consume any of the following?

Tobacco in any form	Sedative	Alcohol
<input checked="" type="checkbox"/>	<input checked="" type="checkbox"/>	<input checked="" type="checkbox"/>

PERSONAL HISTORY

- a. Are you presently in good health and entirely free from any mental or Physical impairment or deformity. If No, please attach details. Y/N
- b. Have you undergone/been advised any surgical procedure? Y/N
- c. During the last 5 years have you been medically examined, received any advice or treatment or admitted to any hospital? Y/N
- d. Have you lost or gained weight in past 12 months? Y/N

Have you ever suffered from any of the following?

- Psychological Disorders or any kind of disorders of the Nervous System? Y/N
- Any disorders of Respiratory system? Y/N
- Any Cardiac or Circulatory Disorders? Y/N
- Enlarged glands or any form of Cancer/Tumour? Y/N
- Any Musculoskeletal disorder? Y/N
- Any disorder of Gastrointestinal System? Y/N
- Unexplained recurrent or persistent fever, and/or weight loss Y/N
- Have you been tested for HIV/HBsAg / HCV before? If yes attach reports Y/N
- Are you presently taking medication of any kind? Y/N

• Any disorders of Urinary System?

~~Y/N~~

• Any disorder of the Eyes, Ears, Nose, Throat or Mouth & Skin

~~Y/N~~

FOR FEMALE CANDIDATES ONLY

a. Is there any history of diseases of breast/genital organs?

Y/N

d. Do you have any history of miscarriage/abortion or MTP

Y/N

b. Is there any history of abnormal PAP Smear/Mammogram/USG of Pelvis or any other tests? (If yes attach reports)

Y/N

e. For Parous Women, were there any complication during pregnancy such as gestational diabetes, hypertension etc

Y/N

c. Do you suspect any disease of Uterus, Cervix or Ovaries?

Y/N

f. Are you now pregnant? If yes, how many months?

Y/N

CONFIDENTIAL COMMENTS FROM MEDICAL EXAMINER

➤ Was the examinee co-operative?

~~Y/N~~

➤ Is there anything about the examinee's health, lifestyle that might affect him/her in the near future with regard to his/her job?

~~Y/N~~

➤ Are there any points on which you suggest further information be obtained?

~~Y/N~~

➤ Based on your clinical impression, please provide your suggestions and recommendations below;

.....
.....

➤ Do you think he/she is **MEDICALLY FIT** or UNFIT for employment.

MEDICAL EXAMINER'S DECLARATION

I hereby confirm that I have examined the above individual after verification of his/her identity and the findings stated above are true and correct to the best of my knowledge.

Name & Signature of the Medical Examiner :

Seal of Medical Examiner :

Dr. SEPIN LOPEZ, MBBS
Reg. No. 77656
MEDICAL OFFICER
DDRC AGILUS PATHLABS LTD.
Aster Square, Medical College. P.O., TVM

Name & Seal of DDRC SRL Branch :



Date & Time :

17/08/2023

DDRC agilus Pathlabs Limited.

Corp. Office : Express House, Second Floor, Opp. Pothys Silks, Banerjee Road, Kaloor -682017
Contact :- 93334 93334, Web :- www.ddrcagilus.com Email :- info.ddrc@agilus.in