



Mediwheel
...Your wellness partner

Arcofemi Healthcare Pvt Ltd

(Formerly known as Arcofemi Healthcare Ltd)

F-701A, Laxo Sarai Mehrauli, New Delhi - 110030

Email: wellness@mediwheel.in Website: www.mediwheel.in

Tel: 011-11-11195959, Fax: 011-11-89523220

CIN: U24240DL2011PTC216337

MEDICAL FITNESS CERTIFICATE

(To be signed by a registered medical practitioner holding a Medical degree)

This is to certify that Miss. Sunita Nayak aged, 25yr. Based on the examination, I certify that he is in good mental and physical health and it is free from any physical defects such as deafness, colour blindness, and any chronic or contagious diseases.

Place: **Noida**

Date: **14/05/2024**

Dr. [Signature]
MBBS
BCMR 47093
[Signature]

Name & Signature of

Medical officer

भारत सरकार
GOVERNMENT OF INDIA
 अधिकारी
 Suresh Negar
 जन्म तिथि / Year of Birth: 1989
 लिंग / Gender:



3403 2361 1321

आधार - आम आदमी का अधिकार

Ht - 161 Cm
 Wt - 65 Kg
 B.P - 100/70
 Pult - 80/min
 Spoz - 99%





1ak
 1F
 A

(BMI) (25.1)

overweight + 0.3Kg

Normal weight - 47-64.7kg

भारतीय विशिष्ट पहचान प्राधिकरण
UNIQUE IDENTIFICATION AUTHORITY OF INDIA
 अधिकारी, डी.ओ. विभूतधर नेगार
 H NO. 74 GALI NO. 2
 AMBEDKAR VIHAR
 SECTOR 27, NOIDA (Gautam)
 बुलंदशहर जिला, उत्तर प्रदेश
 201301



Chayak
 13/05/24

MOB NO: 7982682309



SJM SUPER SPECIALITY HOSPITAL



100 Bedded Super Speciality Hospital

Sector-63, Noida, NH-9, Near Hindon Bridge

Ph: 0120-6530900 / 10, Mob: +91 9599259072

E-mail: sjmhospital@yahoo.com / Website: sjmhospital.com

(24 Hours Emergency, NICU/ICU, Pharmacy & Ambulance Available)

13/5/24

(IVF SPECIALIST)

- Dr. Pushpa Kaul (IVF)
- M.B.B.S. MD(Obst. & Gynae)
- Dr. Neha Zutshi (Embryologist)

OTHER SPECIALIST

- Dr. Pushpa Kaul (IVF)
- M.B.B.S. MD(Obst. & Gynae)
- Dr. Smriti Virmani (Endoscopy)
- MBBS, DGO, DNB, ICOG (Obst. & Gynae)
- Dr. Vinod Bhat
- M.B.B.S. MD (General Medicine)
- Dr. Vineet Gupta, MS (ENT)
- Dr. Naveen Gupta, MS (EYE)
- Dr. Ashutosh Singh, MS (Urology)
- Dr. Rahul Kaul (Spine Surgeon)
- MBBS, MS. (Orthopaedic)
- Dr. Jaideep Gambhir, M.D(Psychiatrist)
- Consultant Psychiatry, Mob. 8006888664
- Dr. Monica Gambhir, MBBS
- Family Therapist & Relationship Counsellor
- Mob. 8006888663
- Dr. B.P. Gupta, MS (Surgeon)
- Dr. Deepa Maheshwari
- M.B.B.S., MD, FRM, (IVF Specialist)
- Dr. Vivek Kumar Gupta
- MBBS, MS (General Surgeon)
- M.Ch. (Plastic Surgery)
- Dr. Anand Kumar
- MBBS, MD (Paediatrics)
- Dr. Amit kumar Kolhari
- MBBS, MD (Medicine)
- Dr. Amit Aggarwal
- M.B.B.S., M.S. Ortho.

Mrs. Surita (24/11)

AR < -1.00 DS
-1.50 DS

- Has come for certificate

Vnigl < 6/6, 6/6, N6

CSG

(BE)

Hyloxyg Eye Drops - 2 T/D x 1m



[Signature]

CGHS & AYUSHMAN BHARAT

+ Not for medico legal purpose + No substitution of drugs allowed

Facilities:

- 100 Beds. Private & Public wards
- Inpatient & Outpatient - (OPD)Facilities
- 24-Hour ambulance and emergency
- 3 Operation theatres
- Laparoscopic & Conventional Surgery
- In vitro fertilization centre (IVF)
- Intensive Care Unit. (ICU)
- Neonatal ICUs (NICU)
- Dental Clinic
- Computerized pathology lab
- Digital X-ray and ultrasound
- Physiotherapy facilities
- 24-Hour Pharmacy
- Cafeteria & Kitchen

Partners: Raksha TPA Pvt Ltd., Vajal Med Corp TPA Pvt Ltd., E-Meditek (TPA) Services Ltd., Medi-Amit India TPA Pvt Ltd., Park Medication, Genesis India TPA Pvt Ltd., Family Healthcare TPA Pvt Ltd., Medicare Healthcare TPA Pvt Ltd., Vaid Health Care TPA Pvt Ltd., MD India Healthcare, DHS TPA (India) Private Ltd., Medicare TPA Service (I) Pvt Ltd., East West Assist TPA Pvt Ltd., United Healthcare-Parikh TPA Pvt Ltd., Good Health TPA Services Ltd., Beja Alliance General Insurance Co Ltd., IFICO Tokio General Insurance Co Ltd., IFICO Tokio General Insurance Co Ltd., Universal Insurance General Co Ltd., TATA AIG General Insurance Co Ltd., Cholamandalam General Insurance Co. Ltd., Liberty Videocore General Insurance Ltd., SBI General Insurance Co. Ltd., Kotak Mahindra General Insurance Co. Ltd., HDFC Standard Life Insurance Co. Ltd., The Oriental Insurance Co. Ltd.(Corporate), National Insurance Co. Ltd.(Corporate), The New India Insurance Co. Ltd. (Corporate), United India Insurance Co Ltd. (Corporate)

Ms. SUNITA NAYAK
ID: 00000

13/05/2024 12:16:04 PM

72 bpm
- / - mmHg

24 Years Female

Dr. Anand
Senior Registrar
Cardiac Diagnostics Dept. UH-201307

Location: H100
Order Number: 12345678
Medication: 1
Medication: 2
Medication: 3

Technician:
Dr. Anand
Senior Registrar
Cardiac Diagnostics Dept.

QRS	72 ms
QT / QTc	382 / 418 ms
PR	128 ms
P	90 ms
PR / PRP	834 / 833 ms
P / QRS / T	19 / 37 / 26 degrees

Normal sinus rhythm
Normal ECG

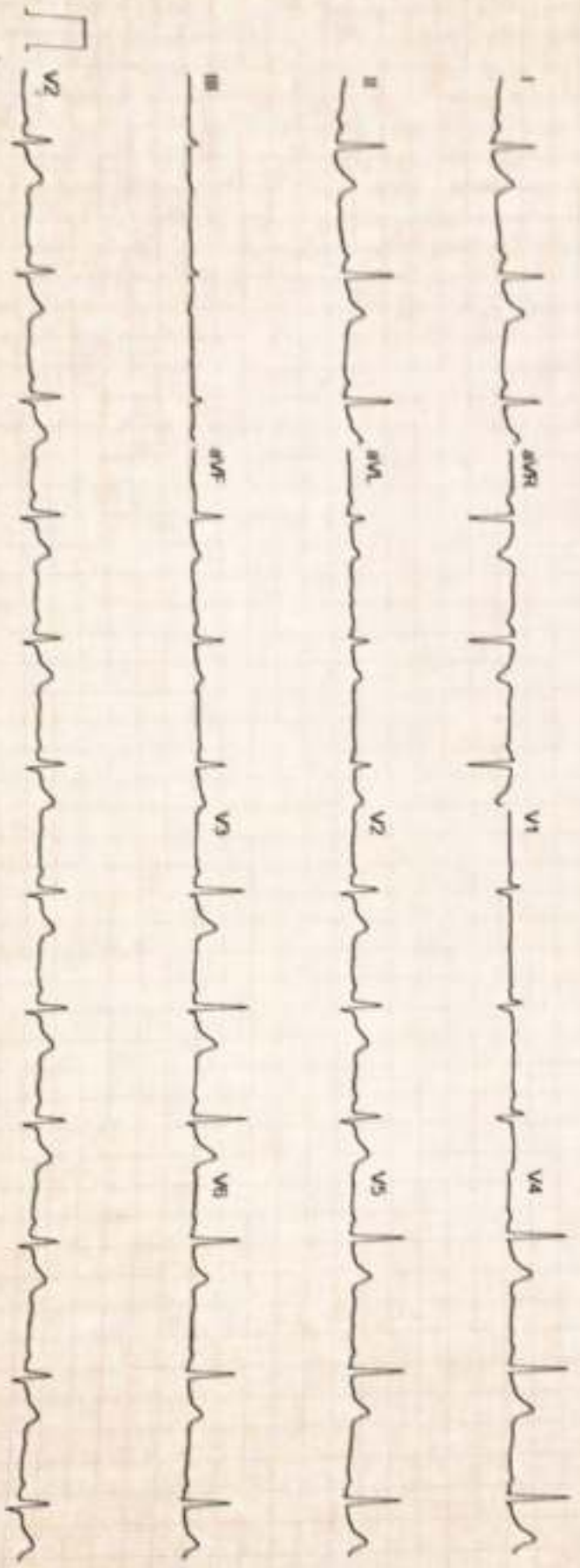

GE MAC2000 1 1 12SL™ V241 25 mm/s 10 mm/mV ADB 0.56-20 Hz 50 Hz 4x2.5x3.25 R1

Unconfirmed



SJM SUPER SPECIALITY HOSPITAL

Sector-83, Noida, NH-8, Near Hindon Bridge
 Tel : 0120-8530900 / 10 Mob. +91 9599259072
 E-mail: email@sjmhospital.com
 Web: www.sjmhospital.com



Laboratory Report

T
40
1/F
2A

Lab Serial No.	: LSPHH284603	Mr. No	: 115380
Patient Name	: Miss. SUNITA NAYAK	Reg. Date & Time	: 14-May-2024 12:34 PM
Age / Sex	: 25 Yrs / F	Sample Receive Date	: 14-May-2024 12:35 PM
Referred by	: Dr. SELF	Result Entry Date	: 14-May-2024 02:55PM
Doctor Name	: Dr. Vinod Bhat	Reporting Time	: 14-May-2024 02:55 PM
OPD	: OPD		

HAEMATOLOGY

	results	unit	reference
CBC / COMPLETE BLOOD COUNT			
HB (Haemoglobin)	11.00	gm/dL	12.0 - 16.0
TLC	5.00	Thousand/mm	4.0 - 11.0
DLC			
Neutrophil	65	%	40 - 70
Lymphocyte	26	%	20 - 40
Eosinophil	05	%	02 - 06
Monocyte	04	%	02 - 08
Basophil	00	%	00 - 01
R.B.C.	4.58	Thousand / U1	3.8 - 5.10
P.C.V	35.80	million/U1	0 - 40
M.C.V.	78.20	fL	78 - 100
M.C.H.	24.00	pg	27 - 32
M.C.H.C.	30.70	g/dl	32 - 36
Platelet Count	1.48	Lacs/cumm	1.5 - 4.5

INTERPRETATION:

To determine your general health status; to screen for, diagnose, or monitor any one of a variety of diseases and conditions that affect blood cells, such as anemia, infection, inflammation, bleeding disorder or cancer



Technician :

Typed By : Mr. BIRJESH

Dr. Rajeev Goel

M.D. (Pathologist)
30548 (MCI)

Dr. Bupinder Zutshi

(M.B.B.S., MD)
Pathologist & Microbiologist



SJM SUPER SPECIALITY HOSPITAL

Sector-63, Noida, NH-9, Near Hindon Bridge
Tel: 0120-8620900 / 10 Mob: +91 9999250072
E-mail: email@sjmhospital.com
Web: www.sjmhospital.com



Laboratory Report

Lab Serial no. : LSHH2B4603	Mr. No. : 115380
Patient Name : Miss. SUNITA NAYAK	Reg. Date & Time : 14-May-2024 12:34 PM
Age / Sex : 25 Yrs / F	Sample Receive Date : 14-May-2024 12:35 PM
Referred by : Dr. SELF	Result Entry Date : 14-May-2024 02:55PM
Doctor Name : Dr. Vinod That	Reporting Time : 14-May-2024 02:55 PM
OPD : OPD	

BIOCHEMISTRY

	results	unit	reference
HbA1C / GLYCATED HEMOGLOBIN / GHb			
Hb A1C	5.20	%	4.0 - 6.0
ESTIMATED AVERAGE GLUCOSE	102.54	mg/dl	
eAG[Calculated]			

INTERPRETATION-

	HbA1C
NON DIABETIC	4-6 %
GOOD DIABETIC CONTROL	6-8 %
FAIR CONTROL	8-10 %
POOR CONTROL	>10 %

The Glycosylated haemoglobin assay has been validated as a reliable indicator of mean blood glucose levels for a 3 months period. AMERICAN DIABETES ASSOCIATION recommends the testing twice in year in patients with stable blood glucose and quarterly if treatment changes or blood glucose is abnormal



Technician :

Typed By : Mr. BIRJESH

Dr. Rajeev Goel
M.D. (Pathologist)
35548 (MC)

Dr. Bupinder Zutshi
(M.B.B.S., MD)
Pathologist & Microbiologist



SJM SUPER SPECIALITY HOSPITAL

Sector-43, Noida, NH-9, Near Windsor Bridge
 Tel: 0120-8530800 / 10 Mo. +91 9599250072
 E-mail: admin@sjm-hospital.com
 Web: www.sjmhospital.com



T
 yak
 y/F
 PA

Laboratory Report

Lab Serial no.	: LS991284603	Mr. No	: 115380
Patient Name	: Mrs. SUNITA NAYAK	Reg. Date & Time	: 14-May-2024 12:34 PM
Age / Sex	: 25 Yrs / F	Sample Receive Date	: 14-May-2024 12:35 PM
Referred by	: Dr. SELI	Result Entry Date	: 14-May-2024 02:55PM
Doctor Name	: Dr. Vinod Bhat	Reporting Time	: 14-May-2024 02:55 PM
OPD	: OPD		

BIOCHEMISTRY

	results	unit	reference
<u>KFT Serum</u>			
Blood Urea	17.30	mg/dL	13 - 40
Serum Creatinine	0.73	mg/dl	0.6 - 1.1
Uric Acid	6.20	mg/dl	2.6 - 6.0
Calcium	10.10	mg/dL	8.8 - 10.2
Sodium (Na ⁺)	136.50	mEq/L	135 - 150
Potassium (K ⁺)	4.12	mEq/L	3.5 - 5.0
Chloride (Cl)	110.40	mmol/L	94 - 110
BUN/ Blood Urea Nitrogen	8.08	mg/dL	7 - 18
PHOSPHORUS-Serum	3.92	mg/dl	2.5 - 4.5

Comment:-

Kidneys play an important role in the removal of waste products and maintenance of water and electrolyte balance in the body. Kidney Function Test (KFT) includes a group of blood tests to determine how well the kidneys are working.



Technician :

Typed By : Mr. BRUESH

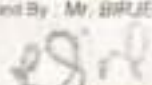
 Dr. Rajeev Goel
 M.D. (Pathologist)
 36540 (MCI)

Dr. Bupinder Zutshi
 (M.B.B.S., MD)
 Pathologist & Microbiologist



SJM SUPER SPECIALITY HOSPITAL

Sector-63, Noida, NH-9, Near Hindon Bridge
Tel: 0120-8830900 / 10 Mob: +91 9599229072
E-mail: email@sjmhospital.com
Web: www.sjmhospital.com



Laboratory Report

Lab Serial no. :	LSFH1284003	Mr. No :	115380
Patient Name :	Miss. SUNITA NAYAK	Reg. Date & Time :	14-May-2024 12:34 PM
Age / Sex :	25 Yrs / F	Sample Receive Date :	14-May-2024 12:35 PM
Referred by :	Dr. SELF	Result Entry Date :	14-May-2024 02:55PM
Doctor Name :	Dr. Vinod Bhat	Reporting Time :	14-May-2024 02:55 PM
OPD :	OPD		

BIOCHEMISTRY

	results	unit	reference
LIVER FUNCTION TEST, Serum			
Bilirubin- Total	0.49	mg/dL	0.1 - 2.0
Bilirubin- Direct	0.24	mg/dL	0.00 - 0.20
Bilirubin- Indirect	0.25	mg/dL	0.2 - 1.2
SGOT/AST	28.10	IU/L	00 - 31
SGPT/ALT	23.70	IU/L	00 - 34
Alkaline Phosphate	95.00	U/L	42.0 - 98.0
Total Protein	7.40	g/dL	6.4 - 8.3
Serum Albumin	4.22	gm%	3.50 - 5.20
Globulin	3.18	gm/dl	2.0 - 4.0
Albumin/Globulin Ratio	1.33	%	

INTERPRETATION

A Liver Function test or one or more of its component tests may be used to help diagnose liver disease if a person has symptoms that indicate possible liver dysfunction. If a person has a known condition or liver disease, testing may be performed at intervals to monitor liver status and to evaluate the effectiveness of any treatments.



Technician :

Performed By: Mr. BIKESH

Dr. Rajeev Goel
M.D. (Pathology)
36548 (MC)

Dr. Bupinder Zutshi
(M.B.B.S., MD)
Pathologist & Microbiologist



SJM SUPER SPECIALITY HOSPITAL

Sector 43, Noida, Nt-3, Near Hazratpur Bridge
Tel: 0120-8537860 / 10 Mob: +91 9892220172
E-mail: email@sjspecialityhospital.com
Web: www.sjspecialityhospital.com



Laboratory Report

Lab Serial No. : LS1991294603	Mr. No. : 115380
Patient Name : Miss. SUNITA NAYAK	Reg. Date & Time : 14-May-2024 12:34 PM
Age / Sex : 25 Yrs / F	Sample Receive Date : 14-May-2024 12:35 PM
Referred by : Dr. SELF	Result Entry Date : 14-May-2024 02:55PM
Doctor Name : Dr. Vinod Bhat	Reporting Time : 14-May-2024 02:55 PM
OPD : OPD	

BIOCHEMISTRY

	results	unit	reference
LIPOID PROFILE Serum			
S. Cholesterol	175.00	mg/dl	< - 200
HDL Cholesterol	31.20	mg/dl	42.0 - 88.0
LDL Cholesterol	112.00	mg/dl	50 - 150
VLDL Cholesterol	31.80	mg/dl	00 - 40
Triglycides	159.00	mg/dl	00 - 170
Cholesterol/HDL RATIO	5.60	%	3.30 - 4.40

INTERPRETATION:

Lipid profile OF lipid panel IS A panel of blood tests that serves as an initial screening tool for abnormalities in lipids, such as cholesterol and triglycerides. The results of this test can identify certain genetic diseases and can determine approximate risks for cardiovascular disease, certain forms of pancreatitis, and other diseases.



Technician :

Issued By: M. IBRAHIM

Dr. Rajeev Goyal
M.D. (Pathologist)
39548 (M.C.U.)

Dr. Bupinder Zutshi
(M.B.B.S., MD)
Pathologist & Microbiologist



SJM SUPER SPECIALITY HOSPITAL

Sector 43, Noida, NCR, Uttar Pradesh
 Tel: 0120-2230001 to 0120-2230002
 E-mail: sjmsuperhospital@gmail.com
 Web: www.sjmsuperhospital.com



Laboratory Report

Lab. Serial No.	LSH0670403	PN. No.	111100
Patient Name	Ms. SUNITA NAYAN	Reg. Date & Time	14 May 2024 14:35:00
Age - Sex	25 Yrs - F	Sample Receive Date	14 May 2024 14:35:00
Referred by	Dr. SELL	Result Entry Date	14 May 2024 02:50:00
Doctor Name	Dr. Vinod Bhat	Reporting Time	14 May 2024 02:50:00
OPD	OPD		

BIOCHEMISTRY

BLOOD SUGAR (FPL) Serum

results	unit	reference	
SUGAR FP	106.00	mg/dl	80 - 140

Comments:

Accurate measurement of glucose in body fluid is important in diagnosis and management of diabetes, hypoglycemia, adrenal dysfunction and various other conditions. High levels of serum glucose may be seen in case of diabetes mellitus, in patients receiving glucose containing fluids intravenously, during severe stress and in cerebrovascular accidents. Decreased levels of glucose can be due to insulin administration, as a result of insulinoma, inborn errors of carbohydrate metabolism or fasting.

METHOD - GOD-PHO METHOD, END POINT

BLOOD SUGAR F, Sodium Fluoride Pla

Blood Sugar (F)	89.70	mg/dl	70 - 110
-----------------	-------	-------	----------

Comments:

Accurate measurement of glucose in body fluid is important in diagnosis and management of diabetes, hypoglycemia, adrenal dysfunction and various other conditions.

High levels of serum glucose may be seen in case of Diabetes mellitus, in patients receiving glucose containing fluids intravenously, during severe stress and in cerebrovascular accidents.

Decreased levels of glucose can be due to insulin administration, as a result of insulinoma, inborn errors of carbohydrate metabolism or fasting.



Technician:

Typed By: Mr. SSJESM

Dr. Rajeev Gahl
 M.D. (Pathology)
 30548 (MCI)

Dr. Bupendra Zutshi
 (M.B.B.S., MD)
 Pathologist & Microbiologist



SJM SUPER SPECIALITY HOSPITAL

Sector-63, Noida, NH-9, Near Hindon Bridge
Tel.: 0120-4632000 / 10 Lines, +91 9899239072
E-mail: email@sjmhospital.com
Web: www.sjmhospital.com



Laboratory Report

Lab. Serial No.	:	Reg. No.	:	115380
Patient Name	:	Reg. Date & Time	:	14-May-2024 12:34 PM
Age/Sex	:	Sample Collection Date	:	14-May-2024 12:35 PM
Referred by	:	Sample Receiving Date	:	14-May-2024 12:35 PM
Doctor Name	:	Reporting Time	:	14-May-2024 02:55 PM
OPD/IPD	:		:	

URINE EXAMINATION TEST

PHYSICAL EXAMINATION

Quantity: 20 ml
Color: Yellow
Transparency: clear

CHEMICAL EXAMINATION

Albumin: nil
Glucose: nil
PH: Acidic

MICROSCOPIC EXAMINATION

Pus cells: 2-3 /HPF
RBC's: nil
Crystals: nil
Epithelial cells: 6-8 /HPF
Others: nil

Note:-

A urinalysis is a test of your urine. It's used to detect and manage a wide range of disorders, such as urinary tract infections, kidney disease and diabetes. A urinalysis involves checking the appearance, concentration and content of urine.



Dr. Rajneev Goel
M.D. (Pathologist)
30548 (MC)

Mr. BIRJESH

Dr. Bupinder Zutshi
(M.B.B.S., MD)
Pathologist & Microbiologist



SJM SUPER SPECIALITY HOSPITAL

Sector-63, Noida, NH-9, Near Hindon Bridge

Tel: 0120-6530900 / 10 Mob: +91 9099209072

E-mail: email@sjspecialityhospital.com



Visit ID	: IQD105341	Web: www.sjspecialityhospital.com	13/May/2024 02:38PM
UHID/PR No	: IQD.0000103135	Collected	: 13/May/2024 02:43PM
Patient Name	: Mrs. SUNITA	Received	: 13/May/2024 03:07PM
Age/Gender	: 25 Y O M O D / F	Reprobed	: 13/May/2024 03:45PM
Ref Doctor	: Dr. SELF	Status	: Final Report
Client Name	: SJM SUPER SPECIALIST HOSPITAL	Client Code	: Iq2151
Employee Code		Barcode No	: 240504043

Laboratory Report



DEPARTMENT OF HORMONE ASSAYS

Test Name	Result	Unit	Bio. Ref. Range	Method
		FT3		
Sample Type : Serum				
FT3	2.16	pg/ml	1.4 - 4.40	COA

COMMENTS:

- The levels of Thyroid hormones (T3, T4 & FT3, and FT4) are low in case of Primary, Secondary and Tertiary hypothyroidism and sometimes in nonthyroidal illness also. Increase levels are found in Graves's disease, Hyperthyroidism and Thyroid hormone resistance.
- TSH levels are raised in Primary hypothyroidism and are low in Hyperthyroidism and secondary hypothyroidism.
- Measurement of Free T3 has a number of well established uses. Free T3 constitutes only about 0.25% of the total T3 circulation. It is often employed to help confirm a diagnosis of hypothyroidism when an elevated free or total T4 has been encountered. Total T3 is affected by the concentration of total thyroid hormone binding protein, while free T3 on the other hand, is largely unaffected by variations in these carrier proteins. Thus T4(elevation typical of pregnancy, patients on oral contraceptives and estrogen therapy will induce an increase in the total T3 level while leaving the free T3 concentration basically unchanged.



Dr. Anika Singh
MBBS, MD (Microbiology)

Dr. Anil Rastogi
MBBS, MD (Pathology)

Dr. Prashant Singh
MBBS, MD (Pathology)

Page 1 of 1

Dr. Rajeev Goyal

Specimen by Scanning QR Code

Dr. Bupinder Zutshi

(M.B.B.S., MD)

Pathologist & Microbiologist



SJM SUPER SPECIALITY HOSPITAL

Sector-63, Noida, NH-9, Near Hindon Bridge
Tel: 0120-8950900 / 10 Mob: +91 9599259072
E-mail: email@sjspecialityhospital.com



Visit ID	IQ0105341	Web: www.sjspecialityhospital.com	13/May/2024 02:38PM
UHID/MR No	IQ0.0000103135	Collected	13/May/2024 02:43PM
Patient Name	Mrs. SUNITA	Received	13/May/2024 03:07PM
Age/Gender	25 Y O M U D / F	Reported	13/May/2024 03:45PM
Ref Doctor	Dr. SELF	Status	Final Report
Client Name	SJM SUPER SPECIALIST HOSPITAL	Client Code	iqd2151
Employee Code		Barcode No	240504043

Laboratory Report



DEPARTMENT OF HORMONE ASSAYS

Test Name	Result	Unit	Bio. Ref. Range	Method
		FREE T4		
Sample Type : Serum				
FT4	1.0	ng/dL	0.70 - 1.70	CLIA

COMMENTS:

- The levels of Thyroid hormones (T3, T4 & FT3, and FT4) are low in cases of Primary, Secondary and Tertiary Hypothyroidism and sometimes in non-thyroidal illness also. Increase levels are found in Graves's disease, Hyperthyroidism and Thyroid hormone resistance.
- TSH levels are raised in Primary hypothyroidism and are low in Hyperthyroidism and secondary hypothyroidism.
- Free thyroxine (FT4) is a better indicator of thyroid hormone action as it is not affected by changes in thyroxine binding globulin.

*** End Of Report ***



Dr. Anika Singh
MBBS, MCh (Microbiology)

Dr. Anil Rastogi
MBBS, MCh (Pathology)

Dr. Prashant Singh
MBBS, MD (Pathology)

Page 3 of 3

Dr. Rajeev Goyal
MBBS, MCh (Microbiology)
Your All India Institute of Medical Sciences (AIIMS) Delhi
Sector-3, Joka Road, New Delhi - 110029

Dr. Bupinder Zutshi
(M.B.B.S., MD)
Pathologist & Microbiologist



SJM SUPER SPECIALITY HOSPITAL

Sector-63, Noida, 201-8, Near Hindon Bridge
Tel.: 0120-8530000 / 10 Lines / +91 8038202022



Visit ID	EQ0105341	Registration No.	13/May/2024 02:38PM
UNIQUE No	EQD-0000193135	Collected	13/May/2024 02:43PM
Patient Name	Mrs. SUNITA	Received	13/May/2024 03:07PM
Age/Gender	25 Y O M O D J F	Registered	13/May/2024 03:45PM
Ref Doctor	Dr. S.S.J.F	Status	Final Report
Client Name	SJM SUPER SPECIALIST HOSPITAL	Client Code	402151
Employee Code		Barcode No	2401000493

Laboratory Report



Test Name	Result	Unit	Bio. Ref. Range	Method
DEPARTMENT OF HORMONE ASSAYS				
TSH - THYROID STIMULATING HORMONE				
Sample Type : Serum				
TSH	7.63	uIU/ml	0.35 - 5.50	CIA

Interpretation:

1. Serum T3, T4 and TSH are the measurements form three components of thyroid screening panel and are useful in diagnosing various disorders of thyroid gland function.
2. Primary hyperthyroidism is accompanied by elevated serum T3 and T4 values along with depressed TSH levels.
3. Primary hypothyroidism is accompanied by depressed serum T3 and T4 values and elevated serum TSH levels.
4. Normal T4 levels accompanied by high T3 levels are seen in patients with T3 thyrotoxicosis. Slightly elevated T3 levels may be found in pregnancy and in estrogen therapy while depressed levels may be encountered in severe illness, malnutrition, renal failure and during therapy with drugs like propranolol and propylthiouracil.
5. Although elevated TSH levels are nearly always indicative of primary hypothyroidism, rarely they can result from TSH secreting pituitary tumours (secondary hyperthyroidism).
6. Low levels of Thyroid hormones (T3, T4 & FT3, FT4) are seen in cases of primary, secondary and tertiary hypothyroidism and sometimes in non-thyroidal illness also.
7. Increased levels are found in Grave's disease, hyperthyroidism and thyroid hormone resistance.
8. TSH levels are raised in primary hypothyroidism and are low in hyperthyroidism and secondary hypothyroidism.

REFERENCE RANGE : (References range recommended by the American Thyroid Association)

PREGNANCY	TSH in uIU/ml	Age	TSH in uIU/ml
1st Trimester	0.60 - 3.40	0 - 4 Days	1.00 - 39.00
2nd Trimester	0.37 - 3.60	2 Weeks to 5 Months	1.70 - 9.10
3rd Trimester	0.38 - 4.04	6 Months to 20 Yrs.	0.70 - 6.40
		>55 Yrs.	0.50 - 8.00

1. During pregnancy, Free thyroid profile (FT3, FT4 & Ultra-TSH) is recommended.
2. TSH levels are subject to circadian variation, reaches peak levels between 2-4 AM and at a minimum between 6-10 PM. The variation of the day has influence on the measured serum TSH concentrations.



Dr. Anshu Singh
MBBS, MCh (Microbiology)

Dr. Ashu Mittal
MBBS, MCh (Microbiology)

Dr. Prashant Singh
MBBS, MD (Pathology)

Page 2 of 3

Dr. Rajeev Goel
MBBS, MCh (Microbiology)

Dr. Bupinder Zutshi
(MBBS, MD)
Pathologist & Microbiologist



SJM SUPER SPECIALITY HOSPITAL

(125 Bedded Fully Equipped with Modern Facilities)

Sector-63, Noida, NH-09, Near Hindon Bridge
Tel : 0120-6530900 / 10 Mob : +91 9599259072



PATIENT ID	27672 OPD	X-Ray Report	NAME	MISS SUNITA NAYAK
AGE	424Y		SEX	Female
REF. MDY			STUDY DATE	13-May-2024

RADIOLOGY REPORT EXAM: X RAY CHEST

CLINICAL HISTORY:

COMPARISON:

None

TECHNIQUE:

Frontal projections of the chest were obtained

FINDINGS:

- Both lung fields are clear.
- Both costophrenic angles appear normal.
- The tracheal lucency is centrally placed.
- The mediastinal and diaphragmatic outlines appear normal.
- The heart shadow is normal.
- The bony thoracic cage and soft tissues are normal.

IMPRESSION:

- The study is within normal limits.

V.S. Sai Narain

Dr. Sai Narain
Consultant Radiologist
MBBS, MD
Regn No: 2017/08/3835



Dr. Sai Narain
13th May 2024

PA
R

