



APEX HOSPITALS KANDIVALI

A Superspeciality Hospital

CASHLESS FACILITY

Akuri Road, Next to Lodha Woods, Lokhandwala Township,
Near Mahindra Gate No. 4, Kandivali (E), Mumbai 400101.
email: info@apexhospitals.in | www.apexgroupofhospitals.com



Tele.:

022-62747000 (100 Lines)

9/13/2024

Mrs. Priyanka Jain
Age - 26 YRS / F.

PHYSICIAN CONSULTATION

PRESENT COMPLAINT:

Ear pain
H/O - Ear discharge 10 days back.
PAST MEDICAL / SURGICAL HISTORY: NO comorbidity

GENERAL EXAMINATION:

PULSE :- 84/min
BP: 100/60 mmHg
BMI - 9.2
APETITE: N
THIRST: N
STOOL: N
URINE: N
SLEEP: N
SKIN: fair
NAILS: N
HABITAT: NO

SYSTEMIC EXAMINATION: conscious oriented

RESPIRATORY EXAMINATION: AEGC clear

CARDIOVASCULAR EXAMINATION: S1S2 (N)

ABDOMINAL EXAMINATION: soft NT.

GYNAECOLOGY / OBST HISTORY (FOR FEMALE): Normal.

APEX HOSPITALS KANDIVALI

A Speciality Hospital

CASHLESS FACILITY

Akurli Road, Next to Lodha Woods, Lokhandwala Township,
Near Mahindra Gate No. 4, Kandivali (E), Mumbai 400101
email: info@apexhospitals.in | www.apexgroupofhospitals.com



Tele.:

022-62747000 (100 Lines)

OPHTHAL EXAMINATION:

FAR VISION: Lt eye 0.48 / Rt eye - 0.30
NEAR VISION: Lt eye N 8 / Rt eye N 10
COLOUR VISION: N

ENT EXAMINATION:

EAR: MASTOID TUNNING FORK TEST:
NOSE: EXT NOSE/ POST NASAL SPACE:
THROAT: TOUNGE/ PALATE/ TEETH:
NECK: NODES/ THYROID/TEETH:

DENTAL EXAMINATION:

DECAY/ CARIES IF ANY: } N.
PLAQUE IF ANY: }
GUMS: }

PHYSICIAN NAME

PHYSICIAN SIGNATURE



APEX HOSPITALS KANDIVALI DIAGNOSTIC

CASHLESS
FACILITY

Apex Hospitals & Care Centre, Kandivali

Akurti Road, Next to Lodha Woods , Lokhandwala Township,
Near Mahindra Gate No. 4, Kandivali (E), Mumbai 400101,
email: info@apexhospitals.in | www.apexgroupofhospitals.com

Tele.:

022-62747000 (100 Lines)



DEPARTMENT OF LABORATORY SCIENCES

Patient Name	Mrs. PRIYANKA JAIN	LabNo	14675
UHID/IP No	150009593 / 11172	Sample Date	08/03/2024 1:40PM
Age/Gender	26 Yrs/Female	Receiving Date	08/03/2024 1:50PM
Bed No/Ward	OPD	Report Date	08/03/2024 7:23PM
Prescribed By	Dr. Ramesh Hari Pawar	Report Status	Final

HAEMATATOLOGY

Test Name	Result	Unit	Biological Ref. Range	Method
COMPLETE BLOOD COUNT(CBC) EDTA WHOLE BLOOD				
Sample: W. B. EDTA				
Haemoglobin Estimation (Hb)	10.6 L	gm/dl	12.5 - 16.0	SLS- Hb Method
RBC Count (Red Blood Cell)	4.02 L	10 ^{^6} /uL	4.20 - 5.40	
PCV (Haematocrit)	33.6 L	%	36.0 - 46.0	
MCV	83.58	fL	78 - 100	Calculated
MCH	26.37	pg	26 - 34	Calculated
MCHC	31.55	gm/dl	30 - 36	Calculated
RDW	16.6 H	%	11.0 - 16.0	Calculated
Total Leukocyte Count (TLC)	5200	cells/cu.mm	4000.0 - 10500.0	
Neutrophil %	60	%	40 - 80	
Lymphocyte %	38	%	20 - 40	
Eosinophil %	01	%	0 - 6	
Monocytes %	01	%	1 - 12	
Basophil %	00	%	0 - 2	
Band Cells	00	%		
Absolute Neutrophil Count (ANC)	3120	/cu.mm	2000 - 7000	Calculated
Absolute Lymphocyte Count	1976	/cu.mm	1000 - 3000	Calculated
Absolute Eosinophil Count (AEC)	52	/cu.mm	20 - 500	Calculated
Absolute Monocyte Count	52 L	/cu.mm	200 - 1000	Calculated
Absolute Basophil Count	0.00	/cu.mm		CALCULATED
WBCs Morphology	Within normal limits.			
RBCs Morphology	Hypochromasia(+)Anisocytosis(+)			
Platelet Count	279	10 ^{^3} /uL	150 - 400	DC Detection
Platelets Morphology	Adequate on smear			
MPV	9.2	fL	7 - 12	

--End Of Report--

Dr. SANDEEP B PORWAL
MBBS MD (Path) Mumbai



APEX HOSPITALS KANDIVALI DIAGNOSTIC

Best Reading & User Convenience

Akurl Road, Next to Lodha Woods, Lokhandwala Township,
Near Mahindra Gate No. 4, Kandivali (E), Mumbai 400101.
email: info@apexhospitals.in | www.apexgroupofhospitals.com



Tele.:

022-62747000 (100 Lines)

DEPARTMENT OF LABORATORY SCIENCES

Patient Name	Mrs. PRIYANKA JAIN	LabNo	14675
UHID/IP No	150009593 / 11172	Sample Date	08/03/2024 1:40PM
Age/Gender	26 Yrs/Female	Receiving Date	08/03/2024 1:50PM
Bed No/Ward	OPD	Report Date	08/03/2024 7:23PM
Prescribed By	Dr. Ramesh Hari Pawar	Report Status	Final

HAEMATATOLOGY

Test Name	Result	Unit	Biological Ref. Range	Method
ERYTHROCYTE SEDIMENTATION RATE (ESR) Sample: W. B. EDTA	15	mm/hr	< 20	Westergren
ESR (Erythrocyte Sed.Rate)				

--End Of Report--

ND

Dr. SANDEEP B PORWAL
MBBS MD (Path) Mumbai



APEX HOSPITALS KANDIVALI DIAGNOSTIC

CASHLESS
FACILITY

Akuri Road, Next to Lodha Woods, Lakhandwala Township,
Near Mahindra Gate No. 4, Kandivali (E), Mumbai 400101.
email: info@apexhospitals.in | www.apexgroupofhospitals.com



022-62747000 (100 Lines)
Tel:..

DEPARTMENT OF LABORATORY SCIENCES

Patient Name Mrs. PRIYANKA JAIN
UHID/IP No 150009593 / 11172
Age/Gender 26 Yrs/Female
Bed No/Ward OPD
Prescribed By Dr. Ramesh Hari Pawar

LabNo 14675
Sample Date 08/03/2024 1:40PM
Receiving Date 08/03/2024 1:50PM
Report Date 08/03/2024 7:23PM
Report Status Final



IMMUNO-HAEMATOTOLOGY

Test Name	Result	Unit	Biological Ref. Range	Method
BLOOD GROUPING				
Sample: W. B. EDTA				
Blood Group (ABO and Rh)	"O" RH Negative			SLIDE METHOD

--End Of Report--

SD

Dr. SANDEEP B. PORWAL
MBBS MD (Path) Mumbai



APEX HOSPITALS KANDIVALLI DIAGNOSTIC

CASHLESS
FACILITY

Akurli Road, Next to Lodha Woods, Lokhandwala Township,
Near Mahindra Gate No. 4, Kandivall (E), Mumbai 400101.
email: info@apexhospitals.in | www.apexgroupofhospitals.com



022-62747000 (100 Lines)

Tele.:

DEPARTMENT OF LABORATORY SCIENCES

Patient Name	Mrs. PRIYANKA JAIN	LabNo	14675
UHID/IP No	150009593 / 11172	Sample Date	08/03/2024 1:40PM
Age/Gender	26 Yrs/Female	Receiving Date	08/03/2024 1:50PM
Bed No/Ward	OPD	Report Date	08/03/2024 7:23PM
Prescribed By	Dr. Ramesh Hari Pawar	Report Status	Final



BIOCHEMISTRY

Test Name	Result	Unit	Biological Ref. Range	Method
-----------	--------	------	-----------------------	--------

GLUCOSE (PP)

Sample: Fl. Plasma

Blood Sugar(2 Hours PP)

108.0

mg/dl

70 - 140

Glucose
Oxidase,Hydrogen
Peroxide

Note: An individual may show higher fasting glucose level in comparison to post prandial glucose level due to following reasons :
The glycaemic index and response to food consumed, Changes in body composition, Increased insulin response and sensitivity, Alimentary hypoglycemia, Renal glycosuria, Effect of oral hypoglycaemics & Insulin treatment.

GLUCOSE (FASTING)

Sample: Fl. Plasma

Glucose (Fasting Blood Sugar / FBS) 93.0

mg/dl

70 - 110

Glucose
Oxidase,Hydrogen
Peroxide

Urine Fasting Sugar Absent
Urine Fasting Ketone Absent

Absent
Absent

--End Of Report--

Dr. SANDEEP B PORWAL
MBBS MD (Path) Mumbai



APEX HOSPITALS KANDIVALI DIAGNOSTIC

CASHLESS
FACILITY

Akurlil Road, Next to: Lodha Woods, Lokhandwala Township,
Near Mahindra Gate No. 4, Kandivali (E), Mumbai 400101.
email: info@apexhospitals.in | www.apexgroupofhospitals.com



Tele.: 022-62747000 (100 Lines)

DEPARTMENT OF LABORATORY SCIENCES

Patient Name	Mrs. PRIYANKA JAIN	LabNo	14675
UHID/IP No	150009593 / 11172	Sample Date	08/03/2024 1:40PM
Age/Gender	26 Yrs/Female	Receiving Date	08/03/2024 1:50PM
Bed No/Ward	OPD	Report Date	08/03/2024 7:23PM
Prescribed By	Dr. Ramesh Hari Pawar	Report Status	Final



BIOCHEMISTRY

Test Name	Result	Unit	Biological Ref. Range	Method
LIPID PROFILE SERUM				
Sample: Serum				
Cholesterol-Total	120	mg/dl	< 200.00	Cholesterol Oxidase, Esterase, Peroxidase
Triglycerides	68	mg/dl	< 150	Enzymatic End point Phosphomungstat
HDL Cholesterol	41	mg/dl	40.00 - 60.00	Calculated Value
VLDL Cholesterol	13.60	mg/dl	6.00 - 38.00	Calculated Value
LDL Cholesterol	65.40	mg/dl	< 100.00	Calculated Value
Cholesterol Total : HDL Cholesterol Ratio	2.93 L		3.50 - 5.00	Calculated Value
LDL Cholesterol : HDL Cholesterol Ratio	1.60 L		2.50 - 3.50	Calculated Value

--End Of Report--

SP

Dr. SANDEEP B PORWAL
MBBS MD (Path) Mumbai



APEX HOSPITALS KANDIVALI DIAGNOSTIC

CASHLESS
FACILITY

Akurti Road, Next to Lodha Woods, Lokhandwala Township,
Near Mahindra Gate No. 4, Kandivali (E), Mumbai 400101
email: info@apexhospitals.in | www.apexgroupofhospitals.com



022-62747000 (100 Lines)

Tele.:

DEPARTMENT OF LABORATORY SCIENCES

Patient Name Mrs. PRIYANKA JAIN
UHID/IP No 150009593 / 11172
Age/Gender 26 Yrs/Female
Bed No/Ward OPD
Prescribed By Dr. Ramesh Hari Pawar

LabNo 14675
Sample Date 08/03/2024 1:40PM
Receiving Date 08/03/2024 1:50PM
Report Date 08/03/2024 7:23PM
Report Status Final



BIOCHEMISTRY

Test Name	Result	Unit	Biological Ref. Range	Method
LIVER FUNCTION TEST (LFT) SERUM				
Sample: Serum				
Bilirubin Total (TBil)	0.66	mg/dl	0.30 - 1.30	Diphenyl Diazonium Salt
Bilirubin Direct (Dbil)	0.33	mg/dl	0.00 - 0.50	
Bilirubin Indirect	0.33	mg/dl	0 - 1	IFCC modified
SGPT (ALT)	20.94	U/L	5 - 40	IFCC modified
SGOT (AST)	27.92	U/L	5 - 40	Buret
Protein Total	6.8	gm/dl	6.00 - 8.00	Bromocresol Green (BCG)
Albumin	3.8	gm/dl	3.20 - 5.00	Calculated Value
Globulin	3.00	gm/dl	1.80 - 3.50	Calculated Value
A/G Ratio (Albumin/Globulin Ratio)	1.27	IU/L	1.00 - 2.50	Calculated Value
Alkaline Phosphatase	79.60	IU/L	42 - 140	
GGTP (GAMMA GT)	30	IU/L	15.0 - 72.0	UV Kinetic IFCC

--End Of Report--

Dr. SANDEEP B PORWAL
MBBS MD (Path) Mumbai



APEX HOSPITALS KANDIVALI DIAGNOSTIC

CASHLESS
FACILITY

Akurli Road, Next to Lodha Woods, Lokhandwala Township,
Near Mahindra Gate No. 4, Kandivali (E), Mumbai 400101.
email: info@apexhospitals.in | www.apexgroupofhospitals.com



Tele.:
022-62747000 (100 Lines)

DEPARTMENT OF LABORATORY SCIENCES

Patient Name	Mrs. PRIYANKA JAIN	LabNo	14675
UHID/IP No	150009593 / 11172	Sample Date	08/03/2024 1:40PM
Age/Gender	26 Yrs/Female	Receiving Date	08/03/2024 1:50PM
Bed No/Ward	OPD	Report Date	08/03/2024 7:23PM
Prescribed By	Dr. Ramesh Hari Pawar	Report Status	Final

BIOCHEMISTRY

Test Name	Result	Unit	Biological Ref. Range	Method
RFT (RENAL FUNCTION TEST)				
Sample: Serum				
Creatinine	0.7	mg/dl	0.60 - 1.30	Jaffes
UREA	21.57	mg/dl	15 - 50	CDC Urease, Colorimetric
BUN - Blood Urea Nitrogen	10.08	mg/dl	7 - 20	Arsenazo III
Calcium	9.0	mg/dl	8.6 - 10.5	URICASE-PEROXIDASE
Uric Acid	4.6	mm/hr	2.5 - 6.2	Phosphomolybdate Reduction
Phosphorus	2.8	mg/dl	2.5 - 5.0	ISE Direct
Sodium	137.0	mEq/L	135 - 146	ISE Direct
Potassium	4.4	mEq/L	3.5 - 5.5	ISE Direct
Chloride	107.0	mEq/L	98 - 108	ISE Direct
Protein Total	6.8	gm/dl	6.00 - 8.00	Bluret
Albumin	3.8	gm/dl	3.20 - 5.00	Bromocresol Green (BCG)
Globulin	3.00	gm/dl	1.80 - 3.50	Calculated Value
A/G Ratio (Albumin/Globulin Ratio)	1.27		1.00 - 2.50	Calculated Value

--End Of Report--

Dr. SANDEEP B PORWAL
MBBS MD (Path) Mumbai



APEX HOSPITALS KANDIVALI DIAGNOSTIC

CASHLESS
FACILITY

Quality & Care Every Specialty

Akuri Road, Next to Lodha Woods, Lokhandwala Township,
Near Mahindra Gate No. 4, Kandivali (E), Mumbai 400101.
email: info@apexhospitals.in | www.apexgroupofhospitals.com



Tele.:

022-62747000 (100 Lines)

DEPARTMENT OF LABORATORY SCIENCES

Patient Name	Mrs. PRIYANKA JAIN	LabNo	14675
UHID/IP No	150009593 / 11172	Sample Date	08/03/2024 1:40PM
Age/Gender	26 Yrs/Female	Receiving Date	08/03/2024 1:50PM
Bed No/Ward	OPD	Report Date	08/03/2024 7:23PM
Prescribed By	Dr. Ramesh Hari Pawar	Report Status	Final

CLINICAL PATHOLOGY

Test Name	Result	Unit	Biological Ref. Range	Method
-----------	--------	------	-----------------------	--------

URINE ROUTINE

Sample: Urine

PHYSICAL EXAMINATION

Quantity	30	ml	
Color	Pale Yellow		Clear
Appearance	Slightly Hazy		
Specific Gravity	1.020		1.010 - 1.025

CHEMICAL EXAMINATION

pH	6.5		4.5 - 8.5
Protein	Absent		Absent
Glucose	Absent		Absent
Ketone	Absent		
Occult Blood	Absent		
Bile Salt	Absent		
Bile Pigment	Absent		

MICROSCOPIC EXAMINATION

Pus Cells	3-4/HPF		
RBCs	Absent		
Epithelial Cells	8-10/HPF		
Crystals	Absent		Absent
Casts	Absent		Absent
Bacteria	Absent		Absent
Yeast Cells	Normal		Normal
Amorphous Deposit	Absent		
Others	Absent		

--End Of Report--

Signature

Dr. SANDEEP B PORWAL
MBBS MD (Path) Mumbai

Patient Id : PVD18323-24/71155
 Patient : MRS PRIYANKA JAIN
 Age/sex : 27 Yrs/ Female
 Center : APEX HOSPITALS KANDIVALI
 Ref. By : Self

Sample ID : 24032185
 Reg. Date : 08/03/2024
 Report Date : 08/03/2024
 Case No. :



HbA1c-GLYCOSYLATED HAEMOGLOBIN

Test Description	Result	Unit	Biological Reference Range
HbA1c- (EDTA WB)	5.2	%	< 5.6 Non-diabetic 5.7-6.4 Pre-diabetic > 6.5 Diabetic
Estimated Average Glucose (eAG)	102.54	mg/dL	

Method : HPLC-Biorad D10-USA

INTERPRETATION

- HbA1c is used for monitoring diabetic control. It reflects the estimated average glucose (eAG).
- HbA1c has been endorsed by clinical groups & ADA (American Diabetes Association) guidelines 2017, for diagnosis of diabetes using a cut-off point of 6.5%.
- Trends in HbA1c are a better indicator of diabetic control than a solitary test.
- Low glycosylated haemoglobin (below 4%) in a non-diabetic individual are often associated with systemic inflammatory diseases, chronic anaemia (especially severe iron deficiency & haemolytic), chronic renal failure and liver diseases. Clinical correlation suggested.
- To estimate the eAG from the HbA1c value, the following equation is used: $eAG(mg/dl) = 28.7 \times A1c - 46.7$
- Interference of Haemoglobinopathies in HbA1c estimation.
 - For HbF > 25%, an alternate platform (Fructosamine) is recommended for testing of HbA1c.
 - Homozygous hemoglobinopathy is detected, fructosamine is recommended for monitoring diabetic status
 - Heterozygous state detected (D10/ Tosho G8 is corrected for HbS and HbC trait).
- In known diabetic patients, following values can be considered as a tool for monitoring the glycaemic control.
 - Excellent Control - 6 to 7 %
 - Fair to Good Control - 7 to 8 %
 - Unsatisfactory Control - 8 to 10 %
 - Poor Control - More than 10 %

Note : Haemoglobin electrophoresis (HPLC method) is recommended for detecting hemoglobinopathy

Patient Id : PVD18323-2471155
 Patient : MRS PRIYANKA JAIN
 Age/sex : 27 Yrs/ Female
 Center : APEX HOSPITALS KANDIVALI
 Ref. By : Self

Sample ID : 24032185
 Reg. Date : 08/03/2024
 Report Date : 08/03/2024
 Case No. :



IMMUNOASSAY

Test Description	Result	Unit	Biological Reference Range
------------------	--------	------	----------------------------

TOTAL T3 T4 TSH (IFT)

T3 (Triiodothyronine) 122.4 ng/dl 83-200

For Pregnant females:
 First Trim: 104.8 - 229.8
 2nd Trim: 128.9 - 262.3
 Third trim: 135.4 - 261.7
 5.13 - 14.10

T4 (Thyroxine)

7.18 ug/dL

For Pregnant females:
 First Trim : 7.33 - 14.8
 Second Trim : 7.93 - 16.1
 Third Trim : 6.95 - 15.7
 0.27 - 4.20

TSH(Thyroid Stimulating Hormone) 2.79

uIU/ml

Method : ECLIA

INTERPRETATION

TSH Range	T3 / FT3	T4 / FT4	Suggested Interpretation for the Thyroid Function Tests Pattern
Within Range	Decreased	Within Range	- Isolated Low T3 often seen in elderly & associated Non-Thyroidal illness. In elderly the drop in T3 level can be upto 25%.
Raised	Within Range	Within Range	- Isolated High TSH especially in the range of 4.7 to 15 mIU/ml is commonly associated with Physiological & Biological TSH Variability.
Raised	Decreased	Decreased	- Subclinical Autoimmune Hypothyroidism - Intermittent T4 therapy for hypothyroidism - Recovery phase after Non-Thyroidal illness*
Raised or within Range	Raised	Raised or within Range	- Chronic Autoimmune Thyroiditis - Post thyroidectomy/Post radioiodine - Hypothyroid phase of transient thyroiditis*
Decreased	Raised or within Range	Raised or within Range	- Interfering antibodies to thyroid hormones (anti-TPO antibodies) - Intermittent T4 therapy or T4 overdose - Drug interference- Amiodarone, Heparin, Beta blockers, steroids, anti-epileptics*
Decreased	Decreased	Decreased	- Isolated Low TSH especially in the range of 0.1 to 0.4 often seen in elderly & associated with Non-Thyroidal illness - Subclinical Hyperthyroidism - Thyroxine ingestion*
Decreased	Decreased	Decreased	- Central Hypothyroidism - Non-Thyroidal illness - Recent treatment for Hyperthyroidism (TSH remains suppressed)*
Decreased	Raised	Raised	- Primary Hyperthyroidism (Graves' disease), Multinodular goitre, Toxic nodule
Decreased or within Range	Raised	Within Range	- Transient thyroiditis: Postpartum, Silent (lymphocytic), Postviral (granulomatous, subacute, DeQuervain's), Gestational thyrotoxicosis with hyperemesis gravidarum*

-----End Of Report-----

Term & Conditions* Test processed at Pathvision Central Processing Laboratory, Dahisar west Mumbai-48. Individual laboratory investigations are never conclusive but should be used along with other relevant clinical examinations to achieve final diagnosis. Any discrepancy with clinical condition the referring doctor or patient must report in 24hr of sample collection and get test redone. Partial reproduction of this report is not permitted. The last report is not valid for medico-legal purpose.

DR. SANDEEP B. PORWAL
 MBBS MD (Path) Mumbai
 MMC Reg no 2001031640

APEX HOSPITAL KANDIVALI

PRIVANKA JAIN
 ID : 8915
 DATE : 08-03-2024
 AGE/SEX : 27 / F
 HT/WT : 163 / 55
 REF. BY :

TREADMILL TEST REPORT

PROTOCOL :
 HISTORY :
 INDICATION :
 MEDICATION :

PHASE	TOTAL TIME	STAGE TIME	SPEED Km/Hr	GRADE %	H.R. bpm	B.P. mmHg	PPV %/CG
SUPINE					90	120 / 80	108
Stage 1	2:55	2:55	2.7	10	136	130 / 80	174
Stage 2	5:55	2:55	4	12	153	120 / 80	183
PK-EXERCISE	6:6	0:6	5.4	14	155	120 / 80	186
RECOVERY	6:44	0:29			137	130 / 80	178

RESULTS

EXERCISE DURATION : 6:26
 MAX HEART RATE : 155 bpm 80 % of target heart rate 193 bpm
 MAX BLOOD PRESSURE : 130 / 80 mm Hg
 REASON OF TERMINATION :

BP RESPONSE :
 ARRHYTHMIA :
 H.R. RESPONSE :

IMPRESSIONS

DR. VIVEK AGARWAL
DM CARDIOLOGIST
DNB CARDIOLOGIST
ICCPR
MD MEDICINE MBBS
2008/10/3715

Technician : 44

APEX HOSPITALS KANDIVALI

UNIT-06, Gandhinagar, 74, J.J. Road-733-8238025, Kharaj, 4th-733-4031187, Kandivali, 400101, Mumbai-400101, India

APEX HOSPITAL

PRIVANKA JAIN
I.D. 8915
Age 27/M
Date 08-03-2024

RATE 101bpm

PRETEXT
SUPINE

SV 8.10mm/m
Flow 101L

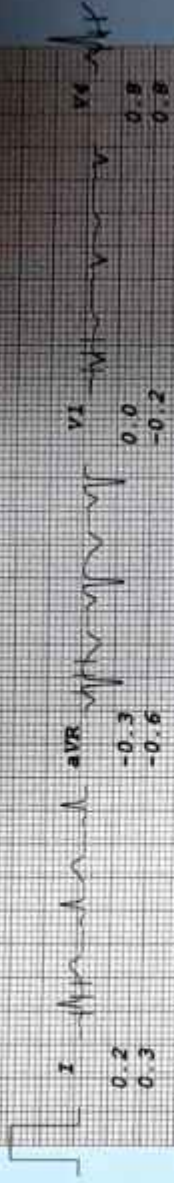

Base Corrected

UNI-800, Ambode, Sec-1, Plot-DL-4830228, Dist *12

APEX HOSPITAL

PRIVANKA JAIN
I.D. 8915
Age 27/M
Date 08-03-2024

PRETEXT
SUPINE

RATE 90bpm
B.P. 120/80

Dr. P. Chandra
Dr. S. Prasad

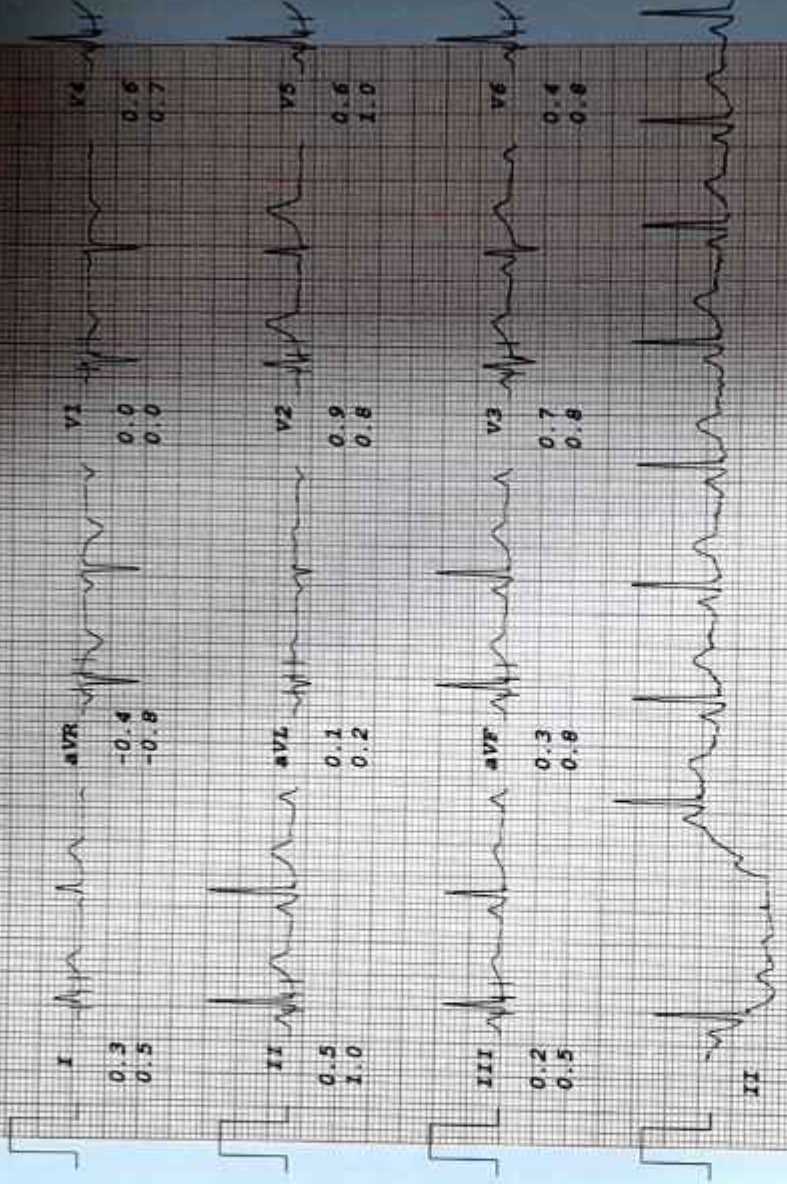

None Corrected

101-900, Lakeside Drive, Miami, Florida 33154

APEX HOSPITAL

PRIYANKA JAIN
I.D. 8915
Age 27/M
Date 08-03-2024

RATE 136bpm
B.P. 130/80

Bruce
Stage I
TOTAL TIME 2:55
PHASE TIME 2:55

SV 7.3mm/m
20mm Paper
Speed 2.5
FLOPS 10.4

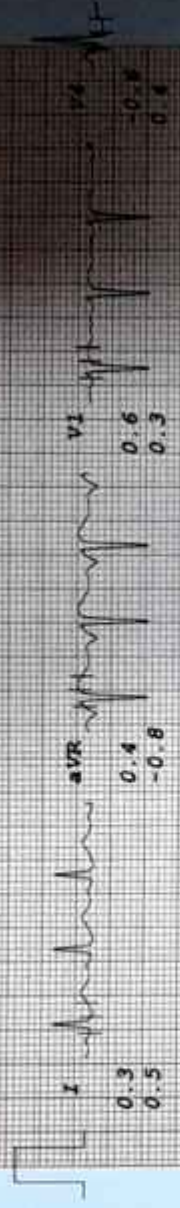

Rate Corrected

INCOR, Andrew - 863... 31-331-4330337, Fax +91-

APEX HOSPITAL

PRIYANKA JAIN
I.D. 8915
Age 27/M
Date 08-03-2024

Rate 153bpm
B.P. 120/80
TOTAL TIME 5:55
PHASE TIME 2:55

Bruce

Stage 2

100%

100%

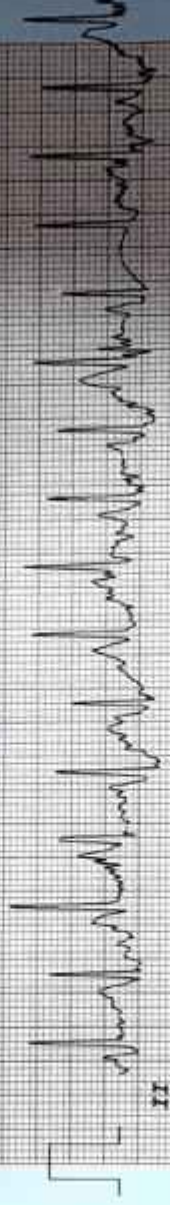
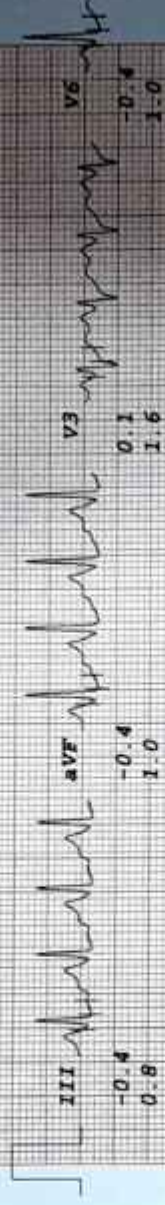

Base clipped

DATE: 08-03-2024 TIME: 08:13:45 PAGE: 01

APEX HOSPITAL

PRIYANKA JAIN
I.D. 8915
Age 27/M
Date 08-03-2024

Brucce
PK-EXERCISE
RATE 155bpm
B.P. 120/80
TOTAL TIME 6:06
PHASE TIME 0:08

ST 2 km/h
INCL 0.0%
SPEED 3.4 k
SLOPE 1.4



None Detected

DR. SONU KUMAR, MD, DNB (CCU), FRC (CCU), FRC (CCU) *37*

APEX HOSPITAL

PRIYANKA JAIN
I.D. 8915
Age 27/M
Date 08-03-2024

BRUCE
RECOVERY
RATE 137bpm
B.P. 130/80
TOTAL TIME 6:44
PHASE TIME 0:29

ST 2 10mm/m
80ms P/10V

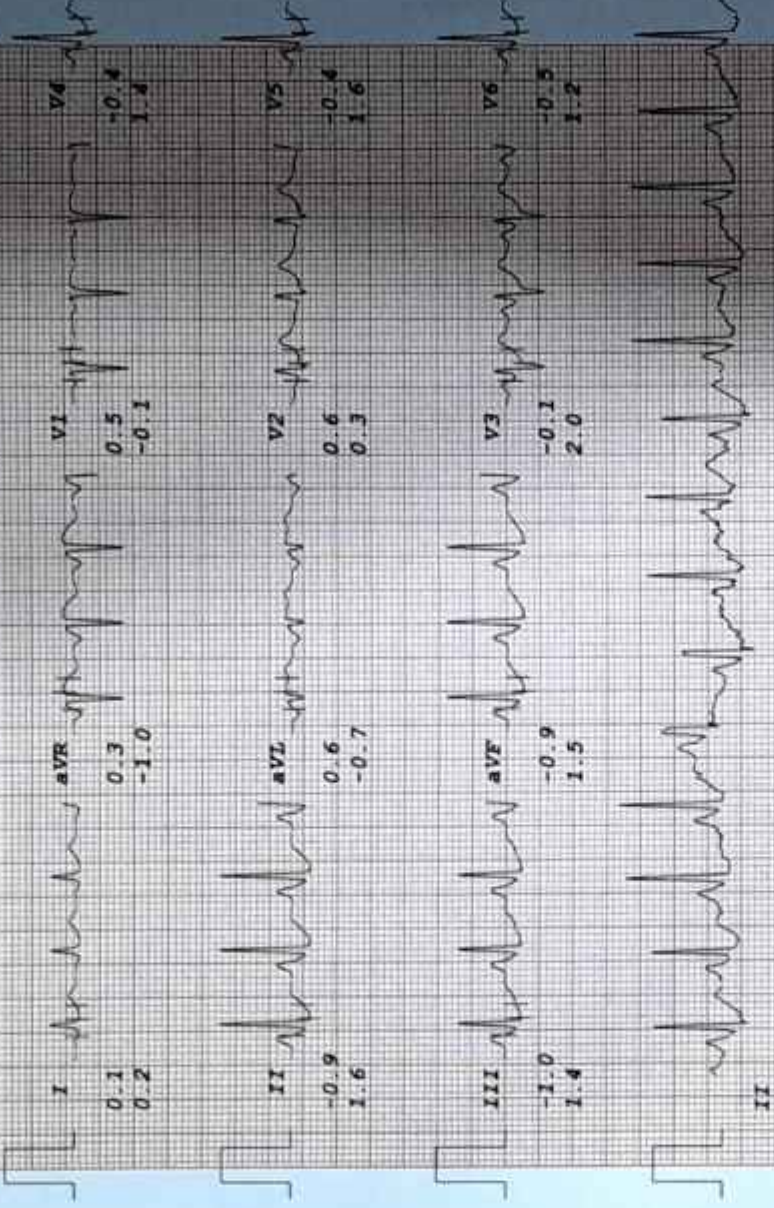

None Detected

ST 2 10mm/m
80ms P/10V



APEX HOSPITALS KANDIVALI DIAGNOSTIC

CASHLESS
FACILITY

Akurti Road, Next to Lodha Woods, Lokhandwala Township,
Near Mahindra Gate No. 4, Kandivali (E), Mumbai 400101.
email: info@apexhospitals.in | www.apexgroupofhospitals.com



Tele.:
022-62747000 (100 Lines)

DEPARTMENT OF RADIOLOGY

Patient Name	Mrs. PRIYANKA JAIN	LabNo	14675	
UHID/IP No	150009593 / 11172	Order Date	08/03/2024 1:40PM	
Age/Gender	26 Yrs/Female	Receiving Date	08/03/2024 1:54PM	
Bed No/Ward	OPD	Report Date	09/03/2024 11:52AM	
Prescribed By	Dr. Ramesh Hari Pawar	Report Status	Final	

XRAY CHEST PA VIEW

The lung on either side shows adequate translucency and exhibit normal vasculature.
Bilateral hila are symmetrical in size, outline and density.
Trachea is central in position and no mediastinal abnormality is visible.
Bilateral costophrenic angles are clear.
Cardiac shadow is unremarkable.
Bone thorax appears unremarkable.

--End Of Report--

Dr. SAUMIL PANDYA
MD, D.N.B, RADIOLOGIST



Apex Hospitals Kandivali

Axurs Rd, Near Lodha Woods & Malindra Gate no.4,
Lokhandwala Township, Kandivall (E), Mumbai - 400101.
Contact No.-022-82747000

Website- www.apexgroupofhospitals.com
Email- info@apexhospitals.in
GST No.-27AACFN6496M1ZG



Credit Bill OP

Reg No : 150009593	Bill No : OPCRB234/256	Payer : MEDIWHEEL/ARCOPENI HEALTHCARE
Patient Name : Mrs. PRIYANKA JAIN	Bill Date Time : 08/03/2024 1:40PM	Physc. Doctor : Dr. Ramesh Hari Pawar
Gender/Age : Female/26 Yr 0 Mth 0 Days	Lab No : 14675	Referred By : Self
Contact No : 7045827487	Address : C2/12 NABART NAGAR THAKUR COMPLEX , MUMBAI, MAHARASHTRA, INDIA - 400101	

Sr. No.	Particulars	Rate (₹)	Unit	Total	Disc.	Net Amt	Pat Amt	Payer Amt
1	MEDIWHEEL FULL BODY HEALTH ANNUAL PLUS CHECK (Dr. Apex Hospitals)	2600.00	1.00	2600.00	0.00	2600.00	0.00	2600.00
Details Of Package								
2	ECG (Dr. Apex Hospitals)							
3	STRESS TEST (TMT) (Dr. Vivek Kamalkumar Agarwal)							
4	DIETICIAN CHARGES (Dr. Minishi Dvivedi)							
5	OPD CONSULTATION (Dr. Ramesh Hari Pawar)							
5	GLUCOSE (PP) (Dr. SANDEEP B PORWAL)							
7	GLUCOSE (FASTING) (Dr. SANDEEP B PORWAL)							
3	GLYCOCYLATED HEMOGLOBIN (HBA1C) (Dr. SANDEEP B PORWAL)							
3	LIPID PROFILE SERUM (Dr. SANDEEP B PORWAL)							
10	LIVER FUNCTION TEST (LFT) SERUM (Dr. SANDEEP B PORWAL)							
11	RFT (RENAL FUNCTION TEST) (Dr. SANDEEP B PORWAL)							
12	T3 + T4 + TSH (Dr. SANDEEP B PORWAL)							
13	URINE ROUTINE (Dr. SANDEEP B PORWAL)							
14	PAP SMEAR (Dr. Archana S Waghela)							
15	COMPLETE BLOOD COUNT(CBC) EDTA WHOLE BLOOD (Dr. SANDEEP B PORWAL)							
16	ERYTHROCYTE SEDIMENTATION RATE (ESR) (Dr. SANDEEP B PORWAL)							
17	BLOOD GROUPING (Dr. SANDEEP B PORWAL)							
18	VISION TEST (EYE CHECK UP) (Dr. Apex Hospitals)							
19	BMI (BODY MASS INDEX) (Dr. Apex Hospitals)							
20	USG ABD & PELVIS (Dr. RAVI RAMESH CHANDRA KUMAR)							
21	X RAY CHEST PA (Dr. SAUMIL PANDYA)							

Gross Amount	2600.00
Round Off Amount	2600.00
Net Amount	2600.00
Payer Amount	2600.00
Patient Amount	0.00
Amt Received (Rs.)	0.00
Balance Amount	2600.00

Variation :

SONALI PAWAR
Authorized Signatory
Printed Date: 08/03/2024

Printed By:sonalp Prepared By:SONALI PAWAR



APEX HOSPITALS KANDIVALI DIAGNOSTIC

Akurti Road, Next to Lodha Woods, Lokhandwala Township,
Near Mahindra Gate No. 4, Kandivali (E), Mumbai 400101.
email: info@apexhospitals.in | www.apexgroupofhospitals.com



Tele.: **022-62747000 (100 Lines)**

CASHLESS
FACILITY

Patient Name: Mrs. PRIYANKA JAIN

F /27 Yrs

Ref. by: SELF

Date: 08-03-2024

SONOGRAPHY OF ABDOMEN AND PELVIS

TECHNIQUE: Real time, B mode, gray scale sonography of the abdominal and pelvic organs was performed with convex transducer.

LIVER: The liver is normal in size(10.4cm), shape and has smooth margins. The hepatic parenchyma shows homogeneous echotexture without solid or cystic mass lesion or calcification. No evidence of intrahepatic biliary radical dilatation.

PORTAL VEIN: It measures 10 mm in transverse diameter.

GALL BLADDER: The gall bladder is well distended. There is no evidence of calculus, wall thickening or pericholecystic collection.

COMMON BILE DUCT: The visualised common bile duct is normal in caliber. No evidence of calculus is seen in the common bile duct. Terminal common bile duct is obscured due to bowel gas artifacts.

PANCREAS: The head and body of pancreas is normal in size, shape, contours and echo texture. Rest of the pancreas is obscured due to bowel gas artifacts.

SPLEEN: The spleen measures 7.6 cm and is normal in size and shape. Its echotexture is homogeneous.

KIDNEYS:

Right kidney	Left kidney
9.4 x 4.4 cm	10.5 x 4.8

The kidneys are normal in size shape, position, axis and contour and have smooth renal margins. Cortical echotexture is normal. The central echo complex does not show evidence of hydronephrosis. No evidence of hydrourter or calculi, bilaterally.

URINARY BLADDER: The urinary bladder is well distended. It shows uniformly thin walls and sharp mucosa. No evidence of calculus is seen. No evidence of mass or diverticulum is noted.

APEX HOSPITALS KANDIVALI DIAGNOSTIC

CASHLESS
FACILITY

Akurli Road, Next to Lodha Woods, Lokhandwala Township,
Near Mahindra Gate No. 4, Kandivali (E), Mumbai 400101.
email: info@apexhospitals.in | www.apexgroupofhospitals.com

visit website
program: 

Tele.:

022-62747000 (100 Lines)

PELVIS:

The uterus is anteverted. It measures 7.8 x 3.9 x 5 cm in the longitudinal, antero-posterior and transverse dimensions, respectively. The uterine margins are smooth and do not reveal any contour abnormalities.

The endometrial echo is in the midline and measures 10 mm.

Bilateral ovaries are normal in size and echo pattern.

Right ovary measures 2.8 x 1.2cm

Left ovary measures 3.1 x 1.7cm

No adnexal mass is seen.

There is no free fluid in the cul-de-sac. There is no obvious evidence of significant lymphadenopathy.

IMPRESSION:

- No significant abnormality is seen.

Thanks for the reference.
With regards,



Dr. Ravi Kumar
CONSULTANT RADIOLOGIST

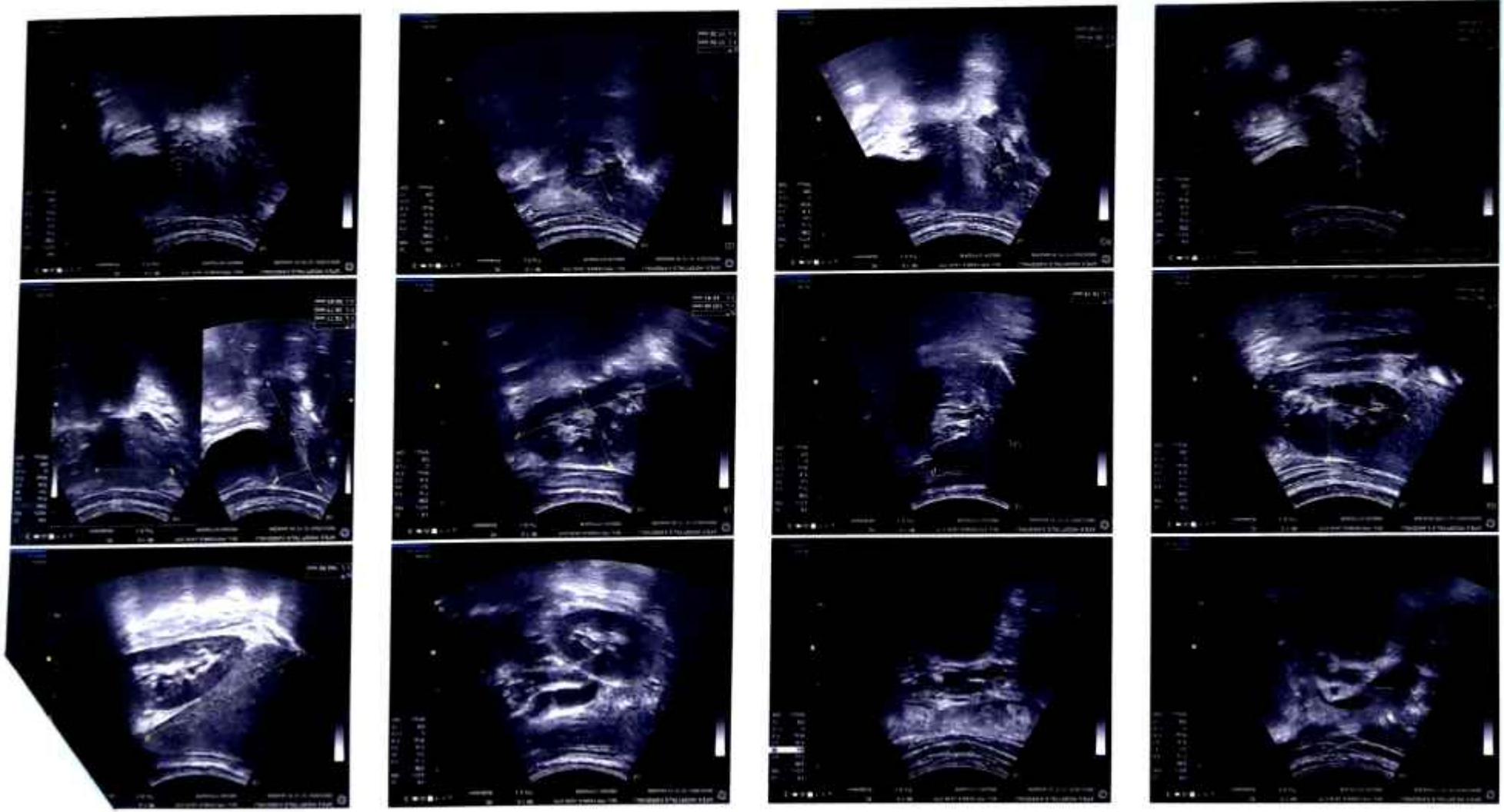



APEX HOSPITALS KANDIVALI

A Superspecialty Hospital

Akurti Road, Next to Lodha Woods, Lokhandwala Township,
Near Mahindra Gate No. 4, Kandivali (E), Mumbai 400101.
email: info@apexhospitals.in | www.apexgroupofhospitals.com



Tele.: 022-62747000 (100 Lines)



miss-priyanka jain.

80312024

Age - 27 y 1f

Optical

Distance -

Ⓛ eye - 0.48

Ⓡ eye - 0.30

Near

Ⓛ eye - N.8

Ⓡ eye - N.10

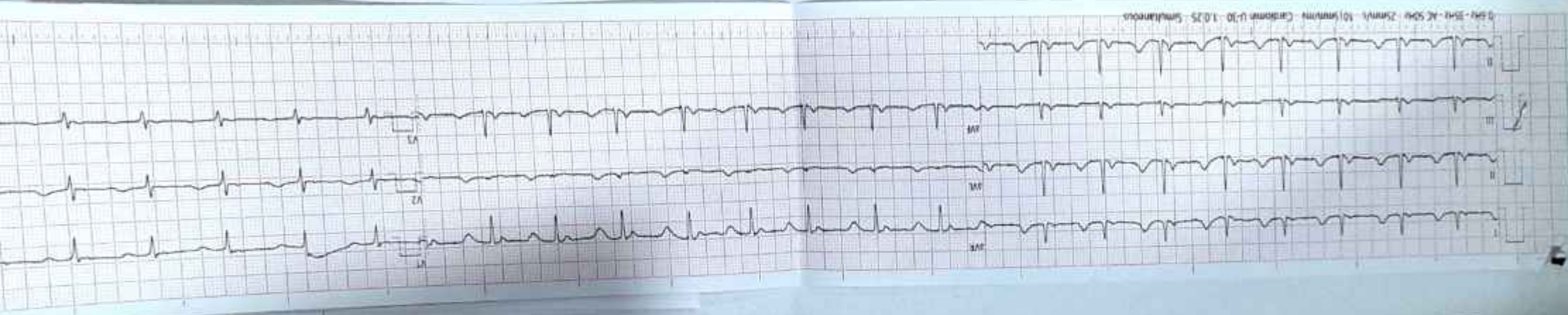

0.5mV - 25mm/s - AC 50Hz - 25mm/s - 101mm/mV - Calibration 1.0 - 1.0/25 - Simultaneous

Date 8/08/24 Time _____ Age 26 yrs Gender Female

Name Mrs. Priyanka
श्रीवत्सल रॉयटल कोरपोरल



APEX HOSPITALS KANDIVALI

A Superspecialty Hospital

CASHLESS
FACILITY

Akuri Road, Next to Lodha Woods, Lokhandwala Township,
Near Mahindra Gate No. 4, Kandivali (E), Mumbai 400101.
email: info@apexhospitals.in | www.apexgroupofhospitals.com



Tele.:

022-62747000 (100 Lines)

8/03/24

MRS. Priyanka Jan 26yrs/F

BP - 100/60mmHg

P - 84/min

Height - 162cm

Weight - 55.4kg

SPO2 - 99.1.

ORTHOPEDIC | SPINE | CARDIOLOGY | GENERAL SURGERY | LAPAROSCOPY | CRITICAL CARE | GASTROENTEROLOGY | CANCER | DIABETOLOGY
NEUROLOGY | NEPHROLOGY | VASCULAR SURGERY | ENT | OPHTHALMOLOGY | PLASTIC SURGERY | UROLOGY | PEDIATRIC SURGERY