

ELEC

भारतीय निर्वाचन आयोग
ELECTION COMMISSION OF INDIA
IDENTITY CARD

XUL4 1421

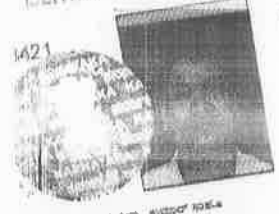

आय : 10,500 : पेशा : शिक्षक/Teacher

पति/पत्नी का नाम : प्रहलाद कुमार साहू

पिता का नाम : श्री. रंजित

पिता का नाम : Lakshman

लिंग : पुरुष/ Male

जन्म तिथि/Date of Birth : 01/06/1989

Your appointment is confirmed

noreply@apolloclinics.info <noreply@apolloclinics.info>

Wed 24-01-2024 16:04

To: customercare@mediwheel.in <customercare@mediwheel.in>

Cc: Koramangala Apolloclinic <koramangala@apolloclinic.com>; Saim Qamar <saim.qamar@apolloclinic.com>; Syamsunder M <syamsunder.m@apollohl.com>

Dear MR. SAHOO PRAFULLA KUMAR .,

Greetings from Apollo Clinics,

Your corporate health check appointment is confirmed at **KORAMANGALA** clinic on **2024-01-27** at **08:30-08:45**.

Payment Mode	
Corporate Name	ARCOFEMI HEALTHCARE LIMITED
Agreement Name	[ARCOFEMI MEDIWHEEL MALE AHC CREDIT PAN INDIA OP AGREEMENT]
Package Name	[ARCOFEMI - MEDIWHEEL - FULL BODY ANNUAL PLUS ABOVE 50Y MALE - TMT - PAN INDIA - FY2324]

"Kindly carry with you relevant documents such as HR issued authorization letter and or appointment confirmation mail and or valid government ID proof and or company ID card and or voucher as per our agreement with your company or sponsor."

Note: Video recording or taking photos inside the clinic premises or during camps is not allowed and would attract legal consequences.

Note: Also once appointment is booked, based on availability of doctors at clinics tests will happen, any pending test will happen based on doctor availability and clinics will be updating the same to customers.

Instructions to be followed for a health check:

1. Please ensure you are on complete fasting for 10-To-12-Hours prior to check.
2. During fasting time do not take any kind of alcohol, cigarettes, tobacco or any other liquids (except Water) in the morning. If any medications taken, pls inform our staff before health check.
3. Please bring all your medical prescriptions and previous health medical records with you.
4. Kindly inform our staff, if you have a history of diabetes and cardiac problems.

Name : Mr. PRAFULLA KUMAR SAHOO

Age: 54 Y

UHID:CKOR.0000250495

Sex: M

Address : kmg

OP Number:CKOROPV397210

Plan : ARCOFEMI MEDIWHEEL MALE AHC CREDIT PAN INDIA OP AGREEMENT

Bill No :CKOR-OCR-80516

Date : 27.01.2024 09:26

Sno	Service Type/ServiceName	Department
1	ARCOFEMI - MEDIWHEEL - FULL BODY ANNUAL PLUS ABOVE 50Y MALE - TMT - PAN INDIA - FY2324	
1	URINE GLUCOSE(FASTING)	
2	GAMMA GLUTAMYL TRANSFERASE (GGT)	
3	PROSTATIC SPECIFIC ANTIGEN (PSA TOTAL)	
4	HbA1c, GLYCATED HEMOGLOBIN	
5	LIVER FUNCTION TEST (LFT)	
6	X-RAY CHEST PA <i>VIA</i>	
7	GLUCOSE, FASTING	
8	HEMOGRAM + PERIPHERAL SMEAR	
9	DENT CONSULTATION	
10	CARDIAC STRESS TEST(TMT) <i>R.NO-23 Dr. Vijay</i>	
11	FITNESS BY GENERAL PHYSICIAN	
12	DIET CONSULTATION	
13	COMPLETE URINE EXAMINATION	
14	URINE GLUCOSE(POST PRANDIAL)	
15	PERIPHERAL SMEAR	
16	ECG <i>R.NO-14</i>	
17	BLOOD GROUP ABO AND RH FACTOR	
18	LIPID PROFILE	
19	BODY MASS INDEX (BMI)	
20	OPHTHAL BY GENERAL PHYSICIAN <i>R.NO-20</i>	
21	RENAL PROFILE/RENAL FUNCTION TEST (RFT/KFT)	
22	ULTRASOUND - WHOLE ABDOMEN <i>Mon</i>	
23	THYROID PROFILE (TOTAL T3, TOTAL T4, TSH)	
24	DENTAL CONSULTATION <i>R.NO-15</i>	
25	GLUCOSE, POST PRANDIAL (PP), 2 HOURS (POST M. AL)	

* Ophthal Screening - oppo - R.NO - 11

+ Audiometry - R.NO - 19 2nd floor

Physio U (17)

Height :- 171 cms.

Weight :- 70.5 kgs

BP → 139/76 mmHg

P → 82 b/min

CERTIFICATE OF MEDICAL FITNESS

This is to certify that I have conducted the clinical examination of HR. PRAFULLA
Komal Sahoo on After reviewing the medical history and on
clinical examination it has been found that he/she is

<ul style="list-style-type: none"> • Medically Fit • Fit with restrictions/recommendations 	Tick <input checked="" type="checkbox"/>
Though following restrictions have been revealed, in my opinion, these are not impediments to the job. 1. <u>Don't Heavy lifting & PHT</u> 2. _____ 3. _____ However the employee should follow the advice/medication that has been communicated to him/her. Review after <u>1 month</u>	
<ul style="list-style-type: none"> • Currently Unfit. Review after ----- recommended • Unfit 	

 Dr. M.V. Prabhakar Kumar
 Medical Officer
 The Apollo Clinic (Location) _____

This certificate is not meant for medico - legal purposes.

Patient Name : Mr Prafulla Kumar Sahoo

Patient ID: 250495

Age : 54Year(s)

Sex : Male

Referring Doctor : H/C

Date : 29.01.2024

ULTRASOUND ABDOMEN AND PELVIS

FINDINGS:

Liver is normal in size and shows normal echotexture. No biliary dilatation. No focal lesion
CBD is not dilated. **Portal vein** is normal in size, course and calibre.

Gall bladder is normal without evidence of calculi, wall thickening or pericholecystic fluid.

Pancreas to the extent visualized, appears normal in size, contour and echogenicity

Spleen is normal in size, shape, contour and echopattern. No evidence of mass or focal lesions.

Right Kidney is normal in size, position, shape and echopattern. Corticomedullary differentiation is maintained. No evidence of calculi or hydronephrosis.

Left Kidney is normal in size, position, shape and echopattern. Corticomedullary differentiation is maintained. No evidence of calculi or hydronephrosis.

Urinary Bladder is well distended. Wall thickness is normal. No evidence of calculi, mass or mural lesion.

Prevoid urine-125cc

Postvoid urine-35cc

Prostate: enlarged in size and shows normal echotexture.(Vol 23)

There is no ascites.

IMPRESSION: GRADE-I PROSTATOMEGALY WITH RESIDUAL URINE

**DR VINOD JOSEPH DNB,DMRD
RADIOLOGIST**

Name : Mr. PRAFULLA KUMAR SAHOO

Age: 54 Y

UHID:CKOR.0000250495

Sex: M

Address : kmg

OP Number:CKOROPV397210

Plan : ARCOFEMI MEDIWHEEL MALE AHC CREDIT PAN
 INDIA OP AGREEMENT

Bill No :CKOR-OCR-80516

Date : 27.01.2024 09:26

Sno	Service Type/ServiceName	Department
1	ARCOFEMI - MEDIWHEEL - FULL BODY ANNUAL PLUS ABOVE 50Y MALE - TMT - PAN INDIA - FY2324	
1	URINE GLUCOSE(FASTING)	
2	GAMMA GLUTAMYL TRANSFERASE (GGT)	
3	PROSTATIC SPECIFIC ANTIGEN (PSA TOTAL)	
4	HbA1c, GLYCATED HEMOGLOBIN	
5	LIVER FUNCTION TEST (LFT)	
6	X-RAY CHEST PA <i>VIA</i>	
7	GLUCOSE, FASTING	
8	HEMOGRAM + PERIPHERAL SMEAR	
9	DENT CONSULTATION	
10	CARDIAC STRESS TEST(TMT) <i>R.NO-23 Dr. Vijay</i>	
11	FITNESS BY GENERAL PHYSICIAN	
12	DIET CONSULTATION	
13	COMPLETE URINE EXAMINATION	
14	URINE GLUCOSE(POST PRANDIAL)	
15	PERIPHERAL SMEAR	
16	ECG <i>R.NO-14</i>	
17	BLOOD GROUP ABO AND RH FACTOR	
18	LIPID PROFILE	
19	BODY MASS INDEX (BMI)	
20	OPHTHAL BY GENERAL PHYSICIAN <i>R.NO-20</i>	
21	RENAL PROFILE/RENAL FUNCTION TEST (RFT/KFT)	
22	ULTRASOUND - WHOLE ABDOMEN <i>Mon</i>	
23	THYROID PROFILE (TOTAL T3, TOTAL T4, TSH)	
24	DENTAL CONSULTATION <i>R.NO-15</i>	
25	GLUCOSE, POST PRANDIAL (PP), 2 HOURS (POST M. AL.)	

* Ophthal Screening - oppo - R.NO - 11

+ Audiometry - R.NO - 19 2nd floor

Physio U (17)

Height :- 171 cms.

Weight :- 70.5 kgs

BP → 139/76 mmHg

P → 82 b/min

CERTIFICATE OF MEDICAL FITNESS

This is to certify that I have conducted the clinical examination of HR. PRAFULLA
Komal Sahoo on After reviewing the medical history and on
clinical examination it has been found that he/she is

<ul style="list-style-type: none"> • Medically Fit • Fit with restrictions/recommendations 	Tick <input checked="" type="checkbox"/>
Though following restrictions have been revealed, in my opinion, these are not impediments to the job. 1. <u>Don't Heavy lifting & PHT</u> 2. _____ 3. _____ However the employee should follow the advice/medication that has been communicated to him/her. Review after <u>1 month</u>	
<ul style="list-style-type: none"> • Currently Unfit. Review after ----- recommended • Unfit 	

 Dr. M.V. Prabhakar Kumar
 Medical Officer
 The Apollo Clinic (Location) _____

This certificate is not meant for medico - legal purposes.

Patient Name : Mr Prafulla Kumar Sahoo

Patient ID: 250495

Age : 54Year(s)

Sex : Male

Referring Doctor : H/C

Date : 29.01.2024

ULTRASOUND ABDOMEN AND PELVIS

FINDINGS:

Liver is normal in size and shows normal echotexture. No biliary dilatation. No focal lesion
CBD is not dilated. **Portal vein** is normal in size, course and calibre.

Gall bladder is normal without evidence of calculi, wall thickening or pericholecystic fluid.

Pancreas to the extent visualized, appears normal in size, contour and echogenicity

Spleen is normal in size, shape, contour and echopattern. No evidence of mass or focal lesions.

Right Kidney is normal in size, position, shape and echopattern. Corticomedullary differentiation is maintained. No evidence of calculi or hydronephrosis.

Left Kidney is normal in size, position, shape and echopattern. Corticomedullary differentiation is maintained. No evidence of calculi or hydronephrosis.

Urinary Bladder is well distended. Wall thickness is normal. No evidence of calculi, mass or mural lesion.

Prevoid urine-125cc

Postvoid urine-35cc

Prostate: enlarged in size and shows normal echotexture.(Vol 23)

There is no ascites.

IMPRESSION: GRADE-I PROSTATOMEGALY WITH RESIDUAL URINE

**DR VINOD JOSEPH DNB,DMRD
RADIOLOGIST**

Name : Mr. PRAFULLA KUMAR SAHOO Address : kmg Plan : ARCOFEMI MEDIWHEEL MALE AHC CREDIT PAN INDIA OP AGREEMENT	Age : 54 Y Sex : M	UHID :CKOR.0000250495  OP Number :CKOR.OPV397210 Bill No :CKOR-OC R-80516 Date : 27.01.2024 09:26
---	---	---

Sno	Service Type/ServiceName	Department
1	ARCOFEMI - MEDIWHEEL - FULL BODY ANNUAL PLUS ABOVE 50Y MALE - TMT - PAN INDIA - FY2324	
1	URINE GLUCOSE(FASTING)	
2	GAMMA GLUTAMYL TRANSFERASE (GGT)	
3	PROSTATIC SPECIFIC ANTIGEN (PSA TOTAL)	
4	HbA1c, GLYCATED HEMOGLOBIN	
5	LIVER FUNCTION TEST (LFT)	
✓6	X-RAY CHEST PA <i>WKA</i>	
7	GLUCOSE, FASTING	
8	HEMOGRAM + PERIPHERAL SMEAR	
9	ENT CONSULTATION	
✓10	CARDIAC STRESS TEST(TMT) <i>R.NO-23 Dr. vijay</i>	
11	FITNESS BY GENERAL PHYSICIAN <i>R.NO-09</i>	
12	DIET CONSULTATION	<i>Man</i>
13	COMPLETE URINE EXAMINATION	
14	URINE GLUCOSE(POST PRANDIAL)	
15	PERIPHERAL SMEAR	
✓16	ECG <i>R.NO-14</i>	
17	BLOOD GROUP ABO AND RH FACTOR	
18	LIPID PROFILE	
19	BODY MASS INDEX (BMI)	
20	OPHTHAL BY GENERAL PHYSICIAN	
21	RENAL PROFILE/RENAL FUNCTION TEST (RFT/KFT)	
22	ULTRASOUND - WHOLE ABDOMEN	<i>Man</i>
✓23	THYROID PROFILE (TOTAL T3, TOTAL T4, TSH)	
24	DENTAL CONSULTATION	
25	GLUCOSE, POST PRANDIAL (PP), 2 HOURS (POST M AL)	

* Ophthal Screening - oppo- R.NO-11
 + Audiometry - R.NO-19 2nd floor
 Physio U (17)

Height :- 171 cm.
 weight :- 70.5 kgs
 BP → 139/70 mm(Hg)
 P → 82 btt/min

Apollo Clinic

Consent Form

Patient Name: Profuma Kumar Sahoo Age: 54
UHID Number: Company Name: BOB

I Mr/Mrs/Miss: Employee of
(Company) want to inform you that I am not getting the.....
Test which is a part of health check package.

Reason if any: Your doctor's unavailability, I could not go to
And I claim the above statement in my full consciousness. for ULTRA SOUND
check.

Your clinic has given me appointment on
29/01/2024 at 9:45 AM.

Patient Signature: [Signature] Date: 29/01/2024

OPHTHAL REPORT

NAME: PRAFULLA Kumar Saha
AGE: 54... GENDER: MALE / FEMALE

RIGHT EYE

	SPH	CYL	AXIS	VA
DV	-0.25	-0.50	100°	6/6
NV	+1.75	—	—	Ng

LEFT EYE

	SPH	CYL	AXIS	VA
DV	-0.25	-0.50	90°	6/6
NV	+1.75	—	—	Ng

REMARK:  prog with blue block lens

DATE: 27/10/24

OPTOMETRIST

BRING THIS PRESCRIPTION IN YOUR NEXT VISIT



DR VIJAYA LAKSHMI M
M.B.B.S, D.L.O, D.N.B(ENT)
Phone No.9972044580,080-25633823/24/23

27/01/24

HEALTH CHECK - ENT

NAME: *Preetha Kumar Reddy 54/m*

AGE:

EAR: **RE:**

LE:

EXTERNAL EAR

MIDDLE EAR

INNER EAR (FN)

Normal

HEARING ASSESSMENT:

RE:

LE:

RHINNE

WEBER

ABC

Normal

NOSE

THROAT

AIRWAY

ORAL CAVITY

SEPTUM

OROPHARYNX

TURBINATES

PHARYNX

OTHERS

LARYNX

Normal

Normal

NECK

NECK NODES

OTHER

Normal

AUDIOMETRY

IMPRESSION

Normal

[Signature]
SIGNATURE:

Patient Name	: Mr. PRAFULLA KUMAR SAHOO	Age	: 54 Y M
UHID	: CKOR.0000250495	OP Visit No	: CKOROPV397210
Reported on	: 27-01-2024 14:18	Printed on	: 27-01-2024 15:29
Adm/Consult Doctor	:	Ref Doctor	: SELF

DEPARTMENT OF RADIOLOGY

X-RAY CHEST PA

Both lungs fields appear normal.

Both hila are normal.

Both costophrenic and cardiophrenic angles are normal.

The cardiac and mediastinal shadows appear normal.

Bones and soft tissues appear normal.

IMPRESSION : NORMAL STUDY.

Printed on: 27-01-2024 14:18

---End of the Report---

For
WJ
Dr. VINOD P JOSEPH
MBBS, DNB, DMRD
Radiology

AGE: 54
 Measurement Results
 QT/QTcB : 344 / 404 ms
 PR : 130 ms
 P : 106 ms
 RR/PP : 724 / 710 ms
 P/ORS/T : 70 / -75 / 55 degrees
 QTd/QTcBd : 32 / 38 ms
 Sokolow : 11
 NK : 11

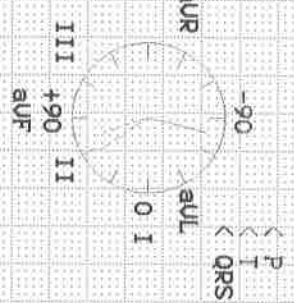

Interpretation:

SRW

Unconfirmed report.

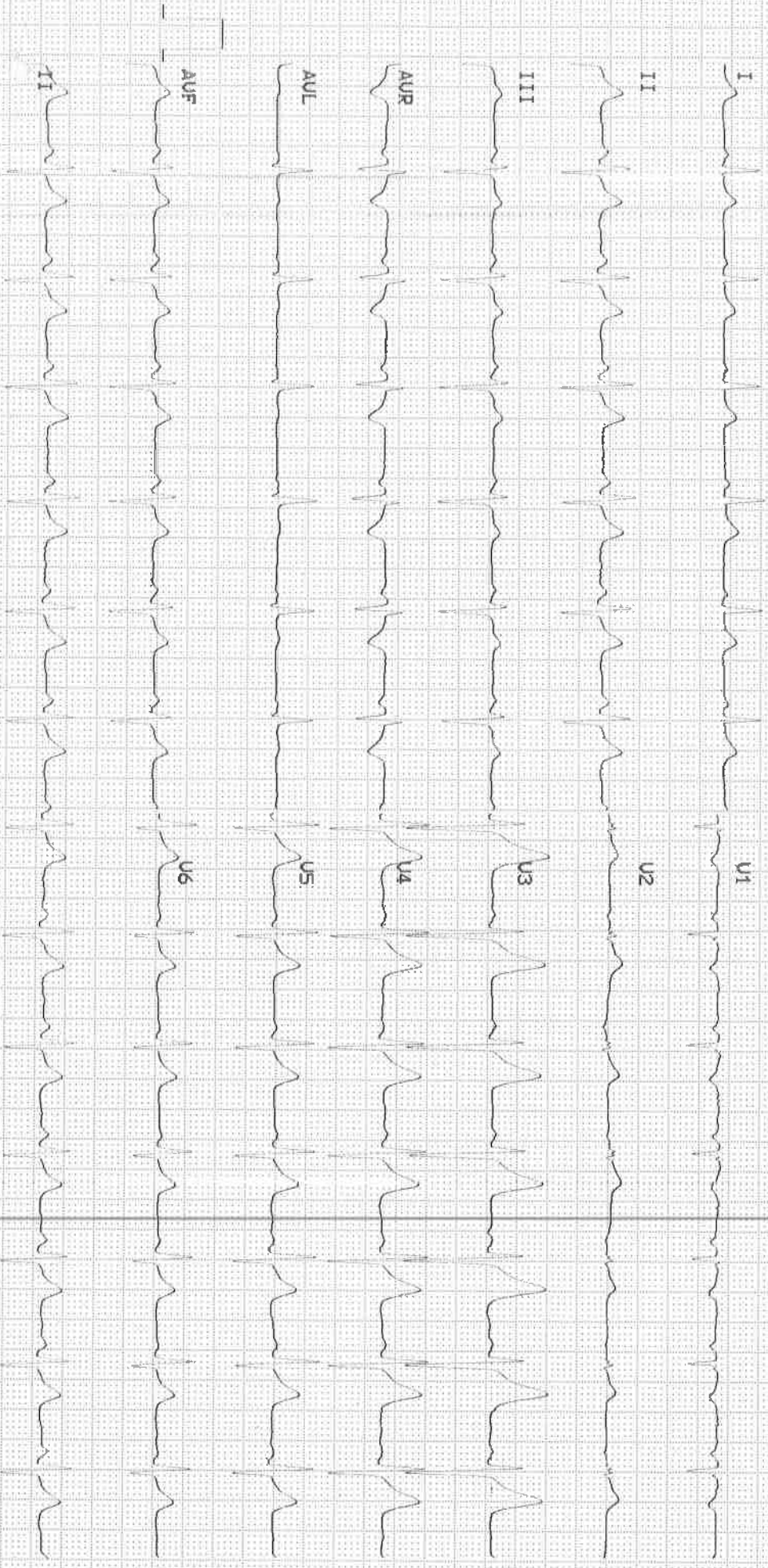

Patient Name	: Mr. PRAFULLA KUMAR SAHOO	Age	: 54 Y/M
UHID	: CKOR.0000250495	OP Visit No	: CKOROPV397210
Reported By:	: Dr. MOHAN MURALI	Conducted Date	: 28-01-2024 10:23
Referred By	: SELF		

ECG REPORT

Observation :-

1. Normal Sinus Rhythm.
2. Heart rate is 82beats per minutes.
3. No pathological Q wave or S-T, T changes seen.
4. Normal P,Q,R,S,T waves and axis.
5. No evidence of chamber, hypertrophy or enlargement seen.

Impression:

NORMAL RESTING ECG.

Dr MOHAN MURALI
CARDIOLOGIST

NOTE:KINDLY TAKE A PHOTOCOPY OF THE GRAPH
FOR FUTURE REFERENCE IF NEEDED.

----- END OF THE REPORT -----

APOLLO MEDICAL CENTRE
KORAMANGALA
BANGALORE

Station
Telephone:

EXERCISE STRESS TEST REPORT

Patient Name: MR, PRAFULLA KUMAR SAHOO
Patient ID: 250495
Height: 171 cm
Weight: 70.5 kg

DOB: 01.06.1969
Age: 54 yrs
Gender: Male
Race: Asian

Study Date: 27.01.2024
Test Type: --
Protocol: BRUCE
Medications:
NIL

Referring Physician: --
Attending Physician: --
Technician: AKHILA

Medical History:
NIL

Reason for Exercise Test:

--

Exercise Test Summary

Phase Name	Stage Name	Time in Stage	Speed [mph]	Grade [%]	HR [bpm]	BP [mmHg]	Comment
PRETEST	SUPINE	02:57	0.00	0.00	91	140/80	
	STANDING	00:04	0.00	0.00	90	140/80	
	HYPERV.	00:03	0.00	0.00	89	140/80	
	WARM-UP	00:09	0.00	0.00	86	140/80	
	EXERCISE	STAGE 1	03:00	1.70	10.00	110	150/80
EXERCISE	STAGE 2	02:16	2.50	12.00	129	160/80	
	STAGE 3	03:00	3.40	14.00	162	170/80	
	STAGE 4	00:05	4.10	14.90	162	170/80	
RECOVERY		03:06	0.00	0.00	108	180/80	1:51 No symptoms

The patient exercised according to the BRUCE for 8:19 min:s, achieving a work level of Max. METS: 10.40. The resting heart rate of 88 bpm rose to a maximal heart rate of 164 bpm. This value represents 98 % of the maximal, age-predicted heart rate. The resting blood pressure of 140/80 mmHg, rose to a maximum blood pressure of 180/80 mmHg. The exercise test was stopped due to Target heart rate achieved.

Interpretation

Summary: Resting ECG: normal.

Functional Capacity: normal.

HR Response to Exercise: appropriate.

BP Response to Exercise: NORMAL HR AND BP RESPONSE.

Chest Pain: none.

Arrhythmias: NO ANGINA OR ARRHYTHMIA.

ST Changes: NO SIGNIFICANT ST DEPRESSION DURING EXC AND REC.

Overall impression: GOOD EFFORT TOLERANCE.

Conclusions

STRESS TEST NEGATIVE FOR INDUCIBLE ISCHEMIA

Physician

Technician

DR. TOBY ABRAHAM THOMAS
MBBS., DNB
KMC: 74775

MIR, PRAFULLA KUMAR SAHOO

Patient ID: 250495

27.01.2024 Male 171 cm 70.5 kg

1:00:48pm 54 yrs Asian

90 bpm

140/80 mmHg

Lead
ST Level (mm)
ST Slope (mV/s)

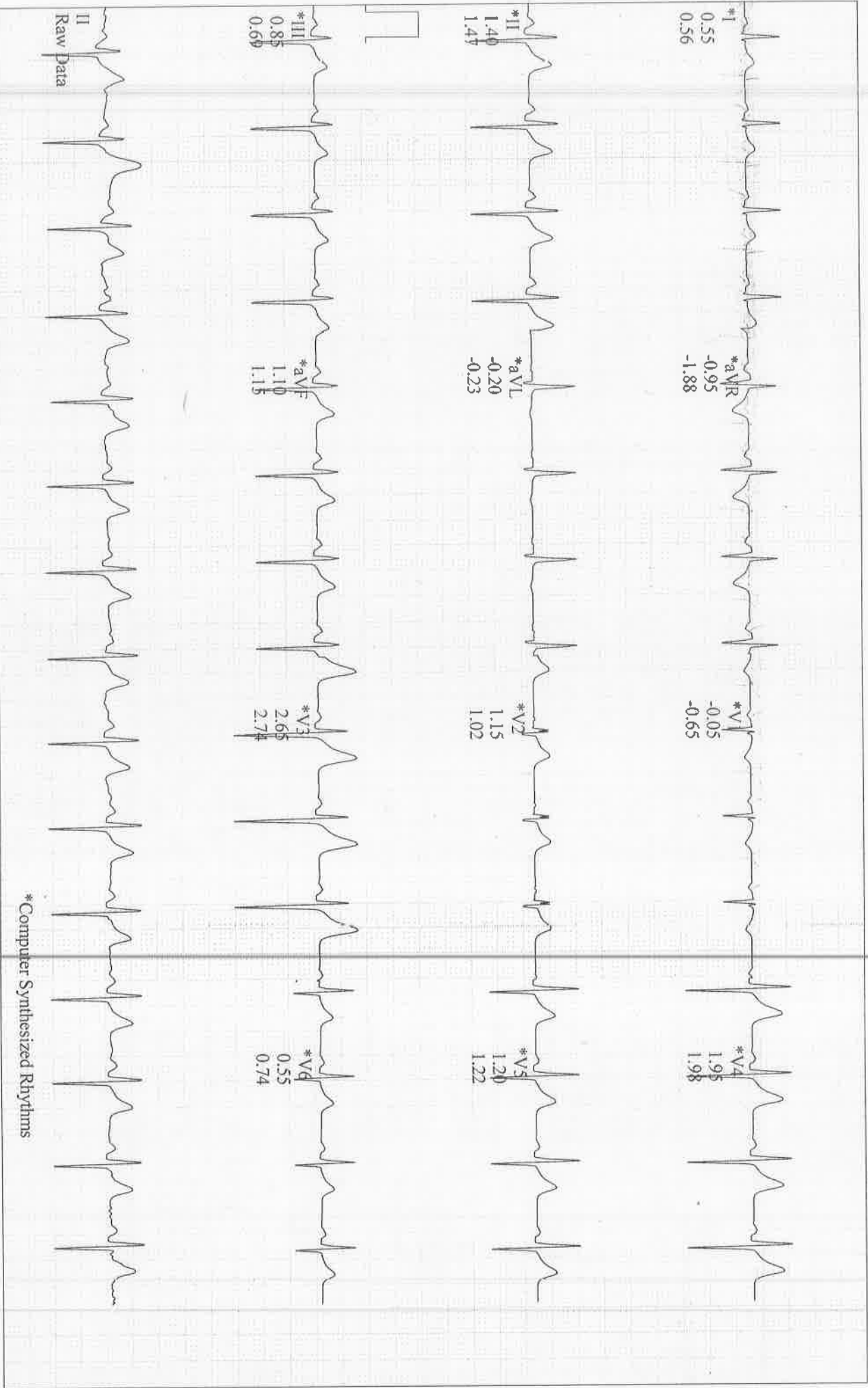

*Computer Synthesized Rhythms

MR, PRAFULLA KUMAR SAHOO

Patient ID: 250495

27.01.2024 Male 171 cm 70.5 kg

1:03:53pm 54 yrs Asian

Exercise Test / Linked Medians

EXERCISE

STAGE 1

02:50

BRUCE

1.7 mph

10.0 %

APOLLO MEDICAL CENTRE

Lead
ST Level (mm)
ST Slope (mV/s)

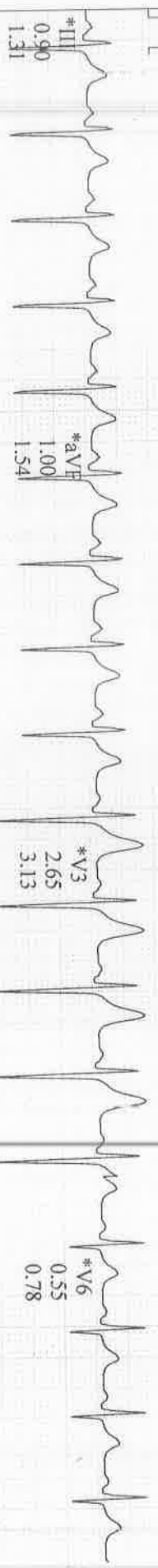
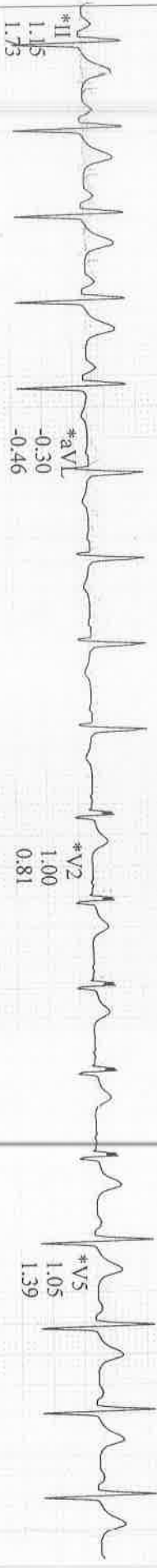
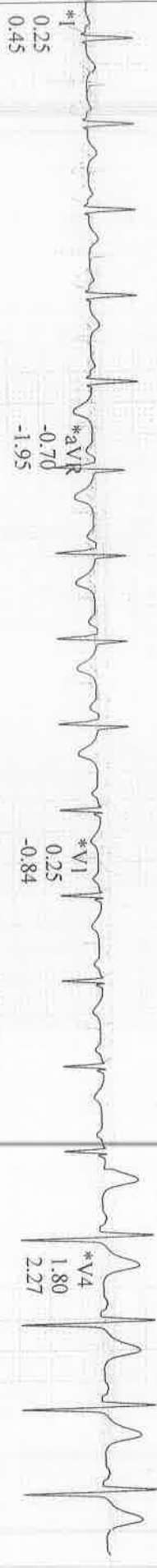

*Computer Synthesized Rhythms

GE CardioSoft V7.0 (1.0)

25 mm/s 10 mm/mV 50 Hz 0.05 Hz FRF+ HR(V5, V6) Start of Test: 12:57:54pm

Start of Test: 12:57:54pm

MR, PRAFULA KUMAR SAHOO

Patient ID: 250495

27.01.2024 Male 171 cm 70.5 kg

1:06:17pm 54 yrs Asian

Exercise Test / Linked Medians

EXERCISE

STAGE 2

05:14

BRUCE

2.5 mph

12.0 %

APOLLO MEDICAL CENTRE

Lead
ST Level (mm)
ST Slope (mV/s)

129 bpm
160/80 mmHg

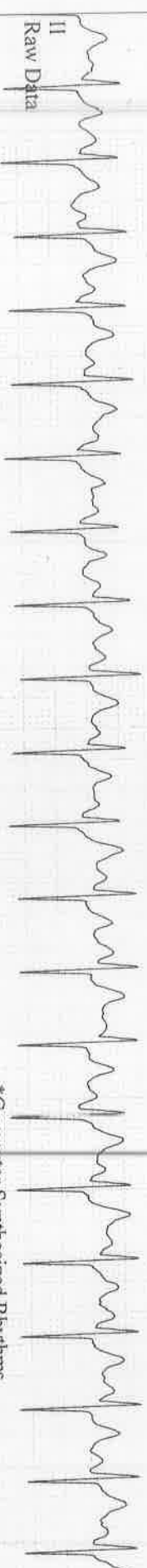
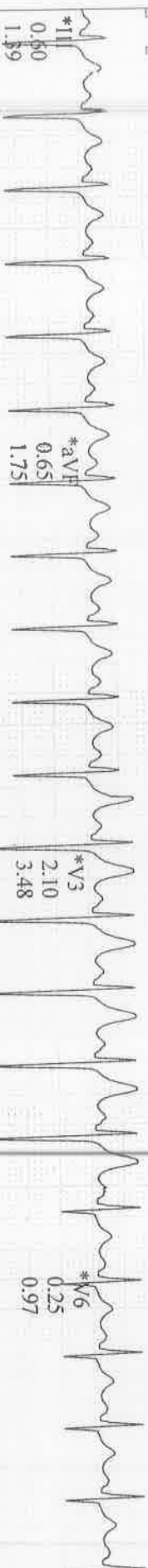
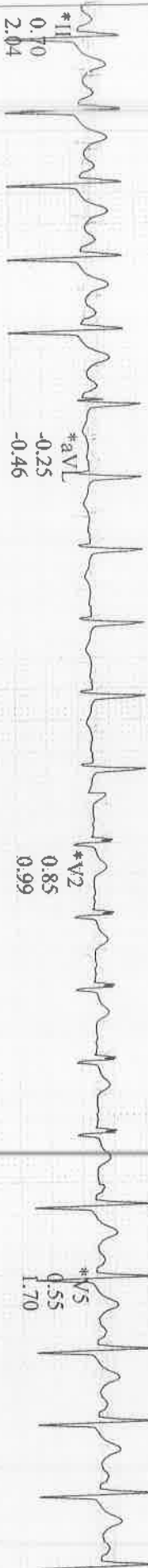

*Computer Synthesized Rhythms

MR. PRAFULLA KUMAR SAHOO

Patient ID: 250495

Male 171 cm 70.5 kg

27.01.2024 54 yrs Asian

Exercise Test / Linked Medians

EXERCISE

STAGE 3

08:05

BRUCE
3.4 mph
14.0%

APOLLO MEDICAL CENTRE

162 bpm
170/80 mmHg

Lead
ST Level (mm)
ST Slope (mV/s)

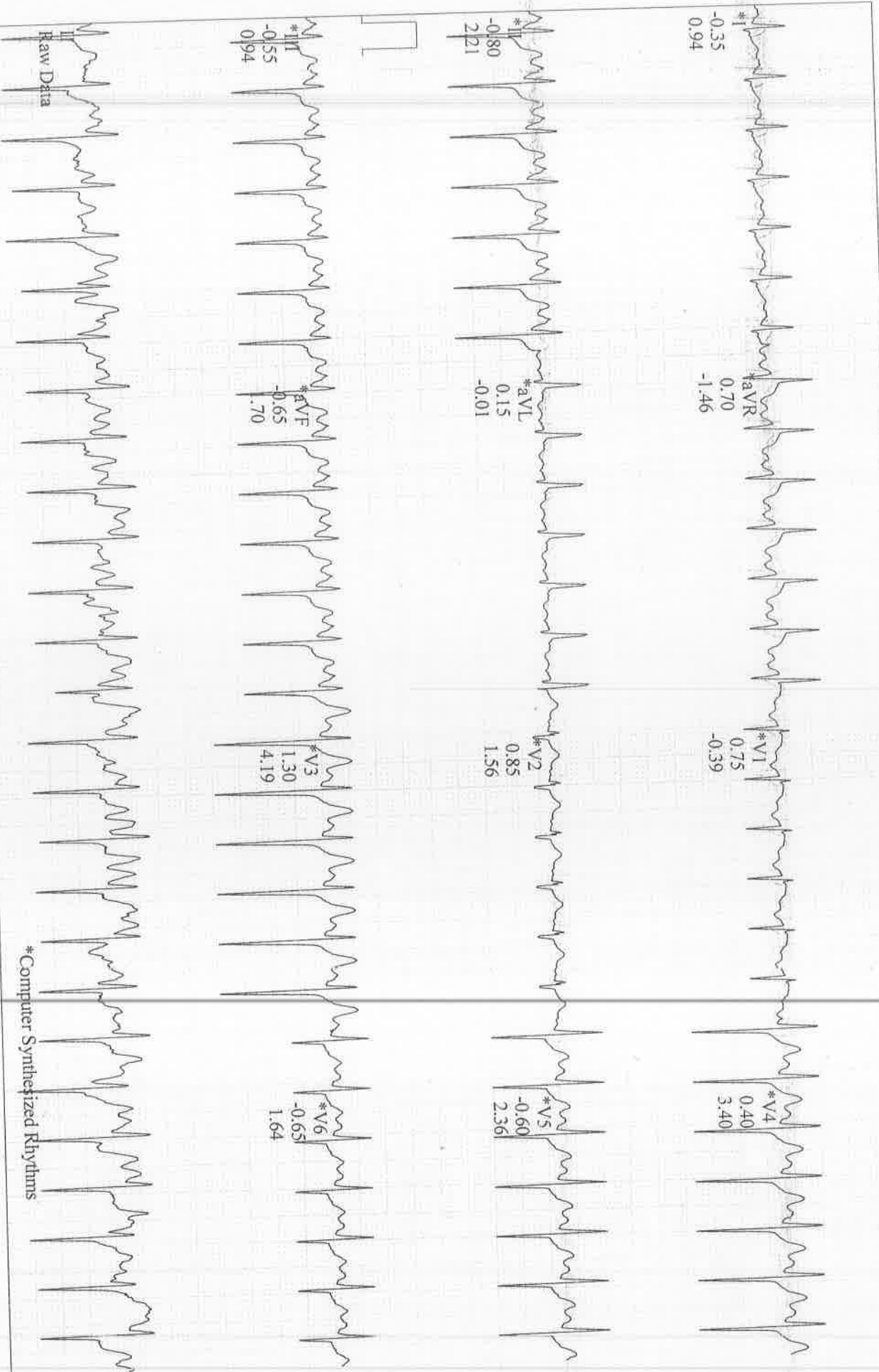

GE CardioSoft V7.0 (10)

Start of Test: 12:57:54pm

Start of Test: 12:57:54pm

Page 4

*Computer Synthesized Rhythms

MR, PRAFULLA KUMAR SAHOO

Patient ID: 250495

27.01.2024 Male 171 cm 70.5 kg

1:09:23pm 54 yrs Asian

Exercise Test / Linked Medians (PEAK EXERCISE)

EXERCISE

STAGE 4

08:20

BRUCE

4.1 mph

14.9 %

APOLLO MEDICAL CENTRE

Lead
ST Level (mm)
ST Slope (mV/s)

162 bpm
170/80 mmHg

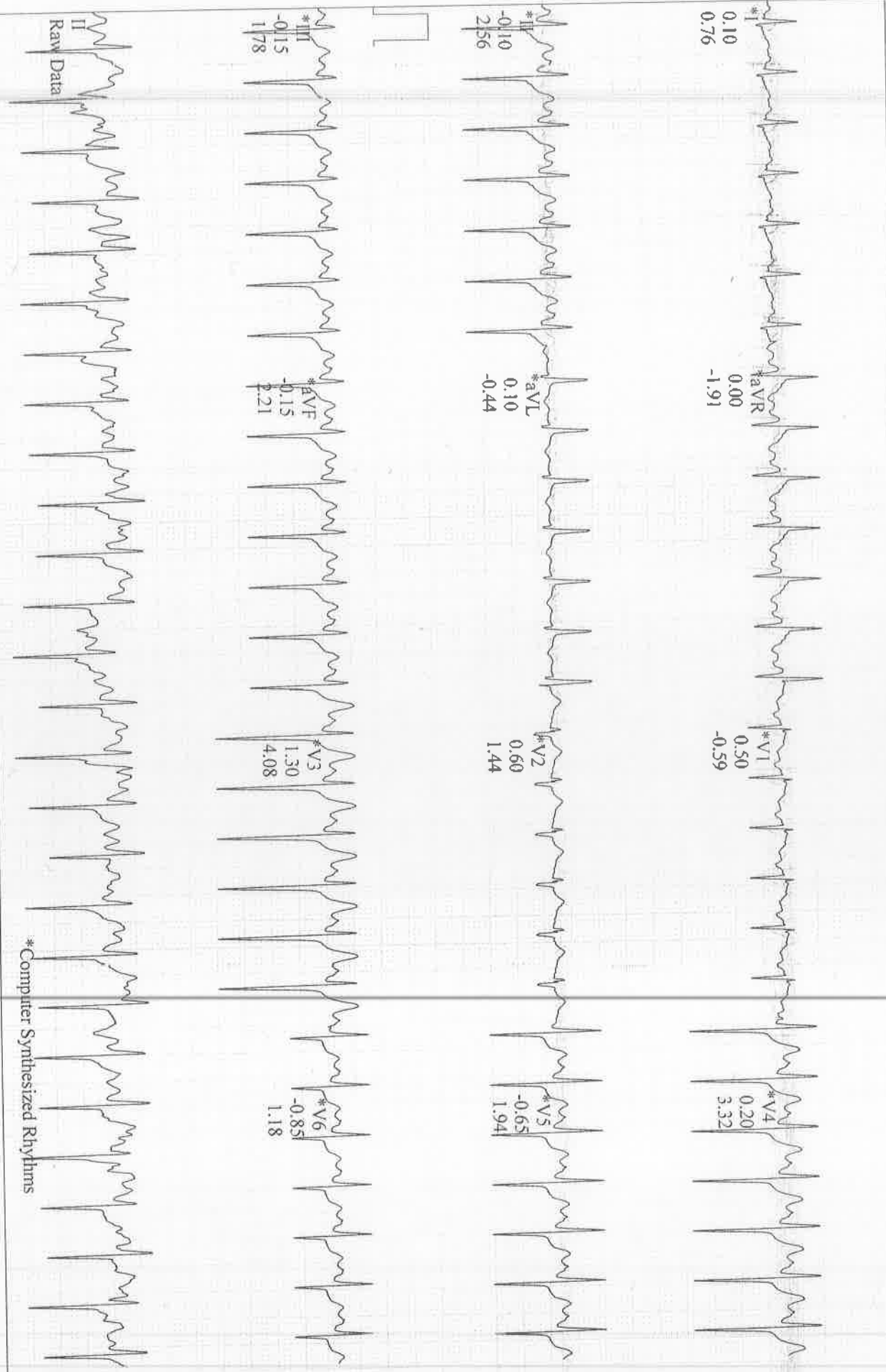

Raw Data

*Computer Synthesized Rhythms

GE CardiacSoft V7.0 (10)

HR(V3) 251bpm/s 10 mm/mV 50Hz FRF+ HR(V3.V4) SECT OF TORS 12:57:54pm

Start of Test: 12:57:54pm

MR, PRAFULLA KUMAR SAHOO

Patient ID: 250495

27.01.2024 Male 171 cm 70.5 kg

1:10:22pm 54 yrs Asian

Exercise Test / Linked Medians

RECOVERY

#1

146 bpm
170/80 mmHg

01:00

BRUCE

0.0 mph

0.0%

APOLLO MEDICAL CENTRE

Lead
ST Level (mm)
ST Slope (mV/s)

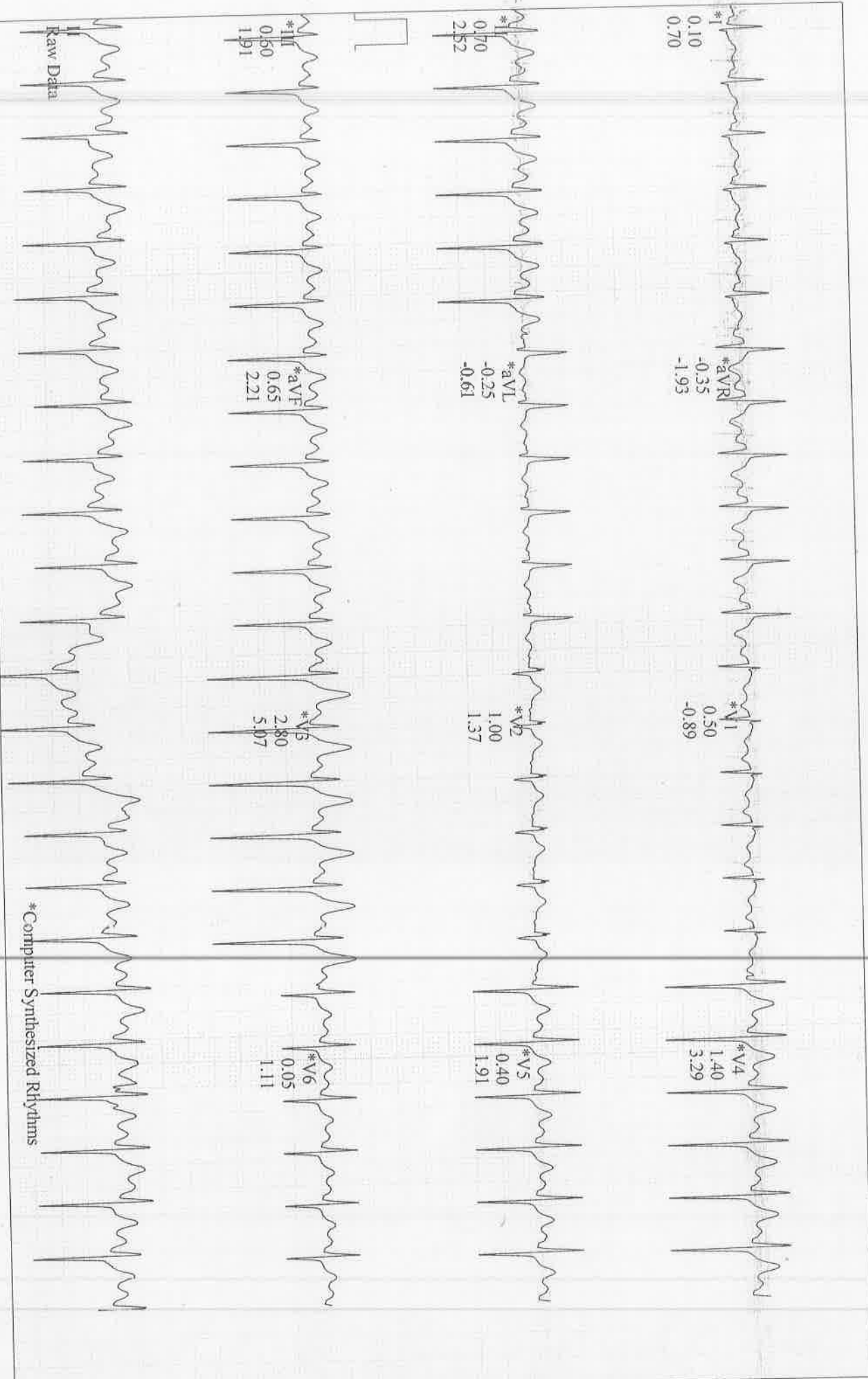

Raw Data

*Computer Synthesized Rhythms

GE CardioSoft V7.0 (10)

25 mm/s 10 mm/mV 50 Hz 0.05Hz PRF+ HR(V4, V3)

Start of Test 12:57:54pm

MIR, PRAFULLA KUMAR SAHOO

Exercise Test / Linked Medians

APOLLO MEDICAL CENTRE

Patient ID: 250495

RECOVERY

BRUCE

27.01.2024 Male 171 cm 70.5 kg

107 bpm

#1

0.0 mph

1:12:22pm 54 yrs Asian

180/80 mmHg

03:00

0.0 %

01:51 No symptoms

Lead
ST Level (mm)
ST Slope (mV/s)

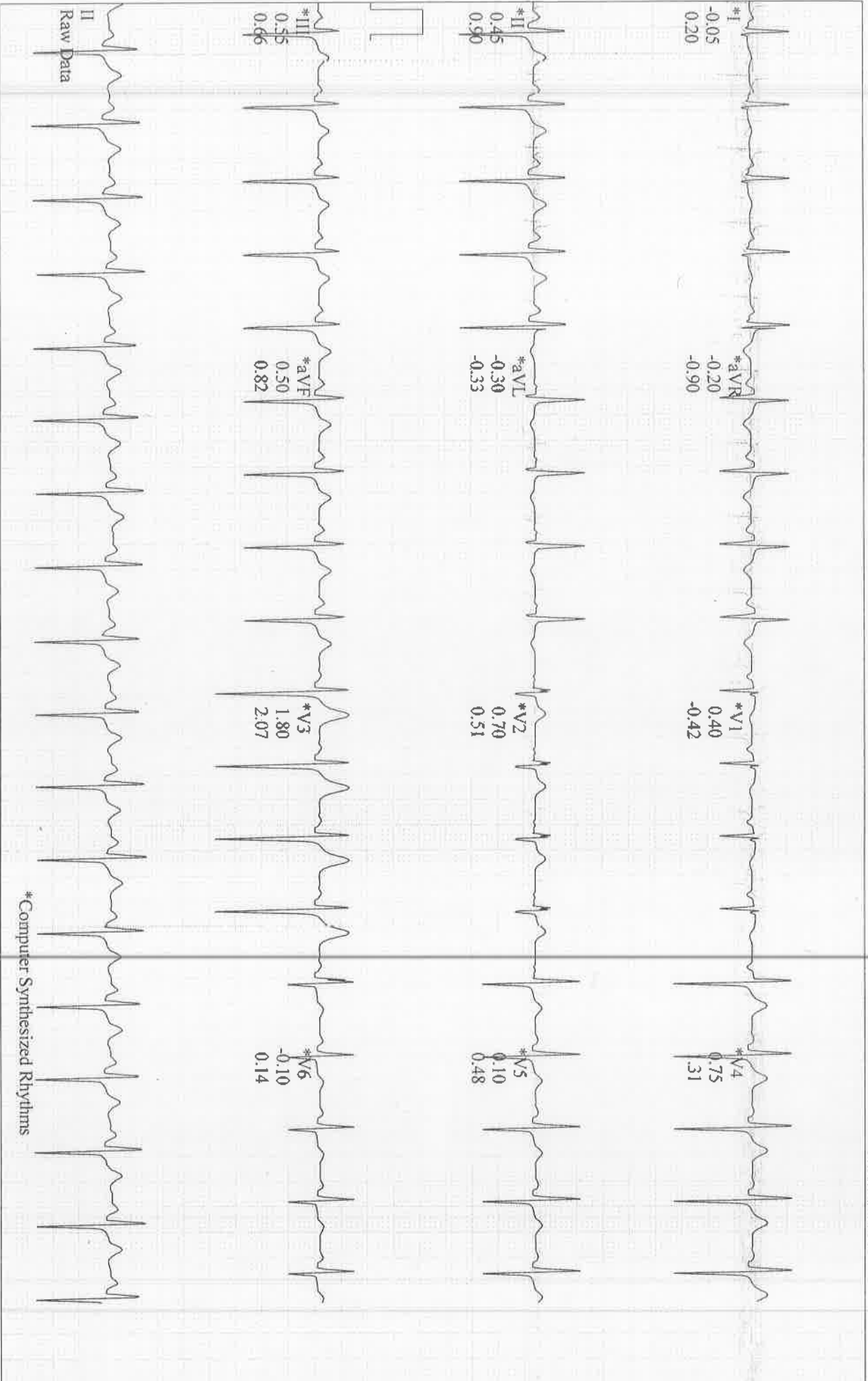

MR, PRAFULLA KUMAR SAHOO

Patient ID: 250495

Male 171 cm 70.5 kg

27.01.2024

12:57:54pm

54 yrs Asian

Meds: NIL

Test Reason:

Medical History: NIL

Ref. MD: Ordering MD:

Technician: AKHILA Test Type:

Comment:

BRUCE: Exercise Time 08:19
 Max HR: 164 bpm 98% of max predicted 166 bpm HR at rest: 88
 Max BP: 180/80 mmHg BP at rest: 140/80 Max RPP: 27880 mmHg*bpm
 Maximum Workload: 10.40 METS
 Max. ST: -0.95 mm, 1.25 mV/s in II; RECOVERY 0:11
 Arrhythmia: A:12, PVC:1
 ST/HR index: 1.18 μ V/bpm
 ST/HR slope: 0.92 μ V/bpm (II)
 HR reserve used: 94%
 HR recovery: 16 bpm
 VE recovery: 1 VE/min

BASELINE EXERCISE	MAX. ST RECOVERY	PEAK EXERCISE EXERCISE	TEST END RECOVERY	BASELINE EXERCISE	MAX. ST RECOVERY	PEAK EXERCISE EXERCISE	TEST END RECOVERY
I 0.40 mm 0.29 mV/s	I -0.80 0.21	I 0.10 0.76	I -0.05 0.24	V1 0.10 -0.80	V1 0.90 0.36	V1 0.50 -0.59	V1 0.40 -0.34
II 1.35	II -0.95 1.25	II -0.10 2.56	II 0.50 0.97	V2 1.20 1.04	V2 1.30 1.84	V2 0.60 1.44	V2 0.70 0.61
III 0.95	III -0.45 0.17	III -0.15 1.78	III 0.60 0.65	V3 2.65 2.75	V3 1.50 4.38	V3 1.30 4.08	V3 1.85 2.28
aVR -0.90	aVR 0.90 -0.93	aVR 0.00 -1.91	aVR -0.25 -0.95	V4 1.90 2.03	V4 -0.30 3.06	V4 0.20 3.32	V4 0.80 1.41
aVL -0.20	aVL -0.05 0.27	aVL 0.10 -0.44	aVL -0.35 -0.34	V5 1.20 1.26	V5 -0.65 2.44	V5 -0.65 1.94	V5 0.10 0.57
aVF 1.15	aVF -0.70 0.75	aVF -0.15 2.21	aVF 0.55 0.86	V6 0.75 0.81	V6 -0.55 1.41	V6 -0.85 1.18	V6 -0.10 0.18

MR, PRAFULLA KUMAR SAHOO

Patient ID: 250495

27.01.2024

12:57:54pm

Male 171 cm 70.5 kg

54 yrs Asian

Meds: NIL

Test Reason:

Medical History: NIL

Ref. MD: Ordering MD:

Technician: AKHILA Test Type:

Comment:

BRUCE: Exercise Time 08:19

Max HR: 164 bpm 98 % of max predicted 166 bpm HR at rest: 88

Max BP: 180/80 mmHg BP at rest: 140/80 Max RPP: 27880 mmHg*bpm

Maximum Workload: 10.40 METS

Max. ST: -0.95 mm, 1.25 mV/s in II; RECOVERY 0:11

Arrhythmia: A:12, PVC:1

ST/HR index: 1.18 μ V/bpmST/HR slope: 0.92 μ V/bpm (II)

HR reserve used: 94 %

HR recovery: 16 bpm

VE recovery: 1 VE/min

ST/HR hysteresis: 0.025 mV (I)

QRS duration: BASELINE: 84 ms, PEAK EX: 82 ms, REC: 88 ms

Reasons for Termination: Target heart rate achieved

Summary:

Resting ECG: normal. Functional Capacity: normal. HR Response to Exercise: appropriate. BP Response to Exercise: NORMAL HR AND BP RESPONSE. Chest

Path: none. Arrhythmias: NO ANGINA OR ARRHYTHMIA. ST Changes: NO SIGNIFICANT ST DEPRESSION DURING EXC AND REC. Overall Impression:

GOOD EFFORT TOLERANCE

Conclusion: STRESS TEST NEGATIVE FOR INDUCIBLE ISCHEMIA

Room:

Location: * 0 *

Name: Mr. PRAFULLA KUMAR SAHOO
Age/Gender: 54 Y/M
Address: kmg
Location: BANGALORE, KARNATAKA
Doctor:
Department: GENERAL
Rate Plan: KORAMANGALA_06042023
Sponsor: ARCOFEMI HEALTHCARE LIMITED
Consulting Doctor: Dr. GAZALA ANJUM

MR No: CKOR.0000250495
Visit ID: CKOROPV397210
Visit Date: 27-01-2024 09:22
Discharge Date:
Referred By: SELF

HT-CHIEF COMPLAINTS AND PRESENT KNOWN ILLNESS

SYSTEMIC REVIEW

**Weight

--->: Stable,

HT-HISTORY

Past Medical History

PAST MEDICAL HISTORY: Nil,

**Cancer: .,

PHYSICAL EXAMINATION

SYSTEMIC EXAMINATION

IMPRESSION

RECOMMENDATION

DISCLAIMER

Disclaimer: The health checkup examinations and routine investigations have certain limitations and may not be able to detect all the diseases. Any new or persisting symptoms should be brought to the attention of the consulting physician. Additional tests, consultations and follow up may be required in some cases.,

Doctor's Signature

Name: Mr. PRAFULLA KUMAR SAHOO
Age/Gender: 54 Y/M
Address: kmg
Location: BANGALORE, KARNATAKA
Doctor:
Department: GENERAL
Rate Plan: KORAMANGALA_06042023
Sponsor: ARCOFEMI HEALTHCARE LIMITED
Consulting Doctor: Dr. VIJAYA LAKSHMI M

MR No: CKOR.0000250495
Visit ID: CKOROPV397210
Visit Date: 27-01-2024 09:22
Discharge Date:
Referred By: SELF

Doctor's Signature

Patient Name	: Mr. PRAFULLA KUMAR SAHOO	Age	: 54 Y/M
UHID	: CKOR.0000250495	OP Visit No	: CKOROPV397210
Reported By:	: Dr. MOHAN MURALI	Conducted Date	: 28-01-2024 10:23
Referred By	: SELF		

ECG REPORT

Observation :-

1. Normal Sinus Rhythm.
2. Heart rate is 82beats per minutes.
3. No pathological Q wave or S-T,T changes seen.
4. Normal P,Q,R,S,T waves and axis.
5. No evidence of chamber, hypertrophy or enlargement seen.

Impression:

NORMAL RESTING ECG.

Dr MOHAN MURALI
CARDIOLOGIST

NOTE:KINDLY TAKE A PHOTOCOPY OF THE GRAPH
FOR FUTURE REFERENCE IF NEEDED.

----- END OF THE REPORT -----

Patient Name	: Mr. PRAFULLA KUMAR SAHOO	Age	: 54 Y/M
UHID	: CKOR.0000250495	OP Visit No	: CKOROPV397210
Reported By:	: Dr. MOHAN MURALI	Conducted Date	: 28-01-2024 10:23
Referred By	: SELF		

Name: Mr. PRAFULLA KUMAR SAHOO
Age/Gender: 54 Y/M
Address: kmg
Location: BANGALORE, KARNATAKA
Doctor:
Department: GENERAL
Rate Plan: KORAMANGALA_06042023
Sponsor: ARCOFEMI HEALTHCARE LIMITED
Consulting Doctor: Dr. MAHABALESWAR

MR No: CKOR.0000250495
Visit ID: CKOROPV397210
Visit Date: 27-01-2024 09:22
Discharge Date:
Referred By: SELF

Doctor's Signature

Name: Mr. PRAFULLA KUMAR SAHOO
Age/Gender: 54 Y/M
Address: kmg
Location: BANGALORE, KARNATAKA
Doctor:
Department: GENERAL
Rate Plan: KORAMANGALA_06042023
Sponsor: ARCOFEMI HEALTHCARE LIMITED
Consulting Doctor: Dr. RIDHIMA G

MR No: CKOR.0000250495
Visit ID: CKOROPV397210
Visit Date: 27-01-2024 09:22
Discharge Date:
Referred By: SELF

HT-CHIEF COMPLAINTS AND PRESENT KNOWN ILLNESS

SYSTEMIC REVIEW

**Weight

--->: Stable,

HT-HISTORY

Past Medical History

PAST MEDICAL HISTORY: Nil,

**Cancer: .,

PHYSICAL EXAMINATION

SYSTEMIC EXAMINATION

IMPRESSION

RECOMMENDATION

DISCLAIMER

Disclaimer: The health checkup examinations and routine investigations have certain limitations and may not be able to detect all the diseases. Any new or persisting symptoms should be brought to the attention of the consulting physician. Additional tests, consultations and follow up may be required in some cases.,

Doctor's Signature

Patient Name : Mr. PRAFULLA KUMAR SAHOO

Age/Gender : 54 Y/M

UHID/MR No. : CKOR.0000250495

OP Visit No : CKOROPV397210

Sample Collected on :

Reported on : 27-01-2024 14:19

LRN# : RAD2218087

Specimen :

Ref Doctor : SELF

Emp/Auth/TPA ID : PKG10000376

DEPARTMENT OF RADIOLOGY

X-RAY CHEST PA

Both lungs fields appear normal.

Both hila are normal.

Both costophrenic and cardiophrenic angles are normal.

The cardiac and mediastinal shadows appear normal.

Bones and soft tissues appear normal.

IMPRESSION : NORMAL STUDY.

Dr. VINOD P JOSEPH
MBBS, DNB, DMRD
Radiology

Patient Name	: Mr. PRAFULLA KUMAR SAHOO	Age/Gender	: 54 Y/M
UHID/MR No.	: CKOR.0000250495	OP Visit No	: CKOROPV397210
Sample Collected on	:	Reported on	: 29-01-2024 12:27
LRN#	: RAD2218087	Specimen	:
Ref Doctor	: SELF		
Emp/Auth/TPA ID	: PKG10000376		

DEPARTMENT OF RADIOLOGY

ULTRASOUND - WHOLE ABDOMEN

Liver is normal in size and shows normal echotexture. No biliary dilatation. No focal lesion
CBD is not dilated. **Portal vein** is normal in size, course and calibre.

Gall bladder is normal without evidence of calculi, wall thickening or pericholecystic fluid.

Pancreas to the extent visualized, appears normal in size, contour and echogenicity

Spleen is normal in size, shape, contour and echopattern. No evidence of mass or focal lesions.

Right Kidney is normal in size, position, shape and echopattern. Corticomedullary differentiation is maintained. No evidence of calculi or hydronephrosis.

Left Kidney is normal in size, position, shape and echopattern. Corticomedullary differentiation is maintained. No evidence of calculi or hydronephrosis.

Urinary Bladder is well distended. Wall thickness is normal. No evidence of calculi, mass or mural lesion.

Prevoid urine-125cc Postvoid urine-35cc

Prostate: enlarged in size and shows normal echotexture.(Vol 23)

There is no ascites.

IMPRESSION: GRADE-I PROSTATOMEGALY WITH RESIDUAL URINE



Patient Name : Mr. PRAFULLA KUMAR SAHOO

Age/Gender : 54 Y/M

RADIOLOGIST

Dr. VINOD P JOSEPH
MBBS, DNB, DMRD
Radiology

Patient Name : Mr.PRAFULLA KUMAR SAHOO	Collected : 27/Jan/2024 09:38AM
Age/Gender : 54 Y 7 M 26 D/M	Received : 27/Jan/2024 12:51PM
UHID/MR No : CKOR.0000250495	Reported : 27/Jan/2024 03:22PM
Visit ID : CKOROPV397210	Status : Final Report
Ref Doctor : Dr.SELF	Sponsor Name : ARCOFEMI HEALTHCARE LIMITED
Emp/Auth/TPA ID : PKG10000376	

DEPARTMENT OF HAEMATOLOGY

ARCOFEMI - MEDIWHEEL - FULL BODY ANNUAL PLUS ABOVE 50Y MALE - TMT - PAN INDIA - FY2324

Test Name	Result	Unit	Bio. Ref. Range	Method
HEMOGRAM , WHOLE BLOOD EDTA				
HAEMOGLOBIN	15.8	g/dL	13-17	Spectrophotometer
PCV	46.80	%	40-50	Electronic pulse & Calculation
RBC COUNT	5.32	Million/cu.mm	4.5-5.5	Electrical Impedance
MCV	87.9	fL	83-101	Calculated
MCH	29.6	pg	27-32	Calculated
MCHC	33.7	g/dL	31.5-34.5	Calculated
R.D.W	13.4	%	11.6-14	Calculated
TOTAL LEUCOCYTE COUNT (TLC)	6,330	cells/cu.mm	4000-10000	Electrical Impedance
DIFFERENTIAL LEUCOCYTIC COUNT (DLC)				
NEUTROPHILS	50.7	%	40-80	Electrical Impedance
LYMPHOCYTES	36.2	%	20-40	Electrical Impedance
EOSINOPHILS	3.5	%	1-6	Electrical Impedance
MONOCYTES	9	%	2-10	Electrical Impedance
BASOPHILS	0.6	%	<1-2	Electrical Impedance
ABSOLUTE LEUCOCYTE COUNT				
NEUTROPHILS	3209.31	Cells/cu.mm	2000-7000	Calculated
LYMPHOCYTES	2291.46	Cells/cu.mm	1000-3000	Calculated
EOSINOPHILS	221.55	Cells/cu.mm	20-500	Calculated
MONOCYTES	569.7	Cells/cu.mm	200-1000	Calculated
BASOPHILS	37.98	Cells/cu.mm	0-100	Calculated
PLATELET COUNT	184000	cells/cu.mm	150000-410000	Electrical impedance
ERYTHROCYTE SEDIMENTATION RATE (ESR)	15	mm at the end of 1 hour	0-15	Modified Westergren
PERIPHERAL SMEAR				

RBCs: are normocytic normochromic



Dr. Shobha Emmanuel
M.B.B.S, M.D (Pathology)
Consultant Pathologist

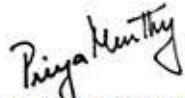

Dr. Priya Murthy
M.B.B.S, M.D (Pathology)
Consultant Pathologist



SIN No: BED240019730

This test has been performed at Apollo Health & Lifestyle Ltd, RRL BANGALORE Laboratory

THIS TEST HAS BEEN PERFORMED AT APOLLO HEALTH AND LIFESTYLE LIMITED- RRL BANGALORE

Apollo Health and Lifestyle Limited (CIN - U85110TG2000PLC115819)
Regd. Office: 1-10-60/62, Ashoka Raghupathi Chambers, 5th Floor, Begumpet, Hyderabad, Telangana - 500 016 |
www.apollohl.com | Email ID: enquiry@apollohl.com, Ph No: 040-4904 7777, Fax No: 4904 7744

APOLLO CLINICS NETWORK

Telangana: Hyderabad (AS Rao Nagar | Chanda Nagar | Kondapur | Nallakunta | Nizampet | Manikonda | Uppal) | Andhra Pradesh: Vizag (Seethamma Peta) | Karnataka: Bangalore (Basavanagudi | Bellandur | Electronics City | Fraser Town | HSR Layout | Indira Nagar | JP Nagar | Kundalahalli | Koramangala | Sarjapur Road) | Mysore (VV Mohalla) | Tamilnadu: Chennai (Annanagar | Kotturpuram | Mogappair | T Nagar | Valasaravakkam | Velachery) | Maharashtra: Pune (Aundh | Nigdi Pradhikaran | Viman Nagar | Wanowrie) | Uttar Pradesh: Ghaziabad (Indrapuram) | Gujarat: Ahmedabad (Satellite) | Punjab: Amritsar (Court Road) | Haryana: Faridabad (Railway Station Road)

Address:
323/100/123, Doddathangur Village, Neeladri Main Road,
Neeladri Nagar, Electronic city, Bengaluru,
Karnataka - 560034

 1860 500 7788
www.apolloclinic.com

Patient Name : Mr.PRAFULLA KUMAR SAHOO	Collected : 27/Jan/2024 09:38AM
Age/Gender : 54 Y 7 M 26 D/M	Received : 27/Jan/2024 12:51PM
UHID/MR No : CKOR.0000250495	Reported : 27/Jan/2024 03:22PM
Visit ID : CKOROPV397210	Status : Final Report
Ref Doctor : Dr.SELF	Sponsor Name : ARCOFEMI HEALTHCARE LIMITED
Emp/Auth/TPA ID : PKG10000376	

DEPARTMENT OF HAEMATOLOGY

ARCOFEMI - MEDIWHEEL - FULL BODY ANNUAL PLUS ABOVE 50Y MALE - TMT - PAN INDIA - FY2324

WBCs: are normal in total number with normal distribution and morphology.

PLATELETS: appear adequate in number.

HEMOPARASITES: negative

IMPRESSION: NORMOCYTIC NORMOCHROMIC BLOOD PICTURE.



Dr. Shobha Emmanuel
M.B.B.S, M.D (Pathology)
Consultant Pathologist

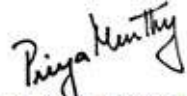

Dr. Priya Murthy
M.B.B.S, M.D (Pathology)
Consultant Pathologist



SIN No: BED240019730

This test has been performed at Apollo Health & Lifestyle Ltd, RRL BANGALORE Laboratory

THIS TEST HAS BEEN PERFORMED AT APOLLO HEALTH AND LIFESTYLE LIMITED- RRL BANGALORE

Apollo Health and Lifestyle Limited (CIN - U85110TG2000PLC115819)
Regd. Office: 1-10-60/62, Ashoka Raghupathi Chambers, 5th Floor, Begumpet, Hyderabad, Telangana - 500 016 |
www.apollohl.com | Email ID: enquiry@apollohl.com, Ph No: 040-4904 7777, Fax No: 4904 7744

APOLLO CLINICS NETWORK

Telangana: Hyderabad (AS Rao Nagar | Chanda Nagar | Kondapur | Nallakunta | Nizampet | Manikonda | Uppal) | Andhra Pradesh: Vizag (Seethamma Peta) | Karnataka: Bangalore (Basavanagudi | Bellandur | Electronics City | Fraser Town | HSR Layout | Indira Nagar | JP Nagar | Kundalahalli | Koramangala | Sarjapur Road) | Mysore (VV Mohalla) | Tamilnadu: Chennai (Annanagar | Kotturpuram | Mogappair | T Nagar | Valasaravakkam | Velachery) | Maharashtra: Pune (Aundh | Nigdi Pradhikaran | Viman Nagar | Wanowrie) | Uttar Pradesh: Ghaziabad (Indrapuram) | Gujarat: Ahmedabad (Satellite) | Punjab: Amritsar (Court Road) | Haryana: Faridabad (Railway Station Road)

Address:
323/100/123, Doddathangur Village, Neeladri Main Road,
Neeladri Nagar, Electronic city, Bengaluru,
Karnataka - 560034

 **1860 500 7788**
www.apolloclinic.com

Patient Name : Mr.PRAFULLA KUMAR SAHOO	Collected : 27/Jan/2024 09:38AM
Age/Gender : 54 Y 7 M 26 D/M	Received : 27/Jan/2024 12:51PM
UHID/MR No : CKOR.0000250495	Reported : 27/Jan/2024 03:22PM
Visit ID : CKOROPV397210	Status : Final Report
Ref Doctor : Dr.SELF	Sponsor Name : ARCOFEMI HEALTHCARE LIMITED
Emp/Auth/TPA ID : PKG10000376	

DEPARTMENT OF HAEMATOLOGY

ARCOFEMI - MEDIWHEEL - FULL BODY ANNUAL PLUS ABOVE 50Y MALE - TMT - PAN INDIA - FY2324

Test Name	Result	Unit	Bio. Ref. Range	Method
BLOOD GROUP ABO AND RH FACTOR , WHOLE BLOOD EDTA				
BLOOD GROUP TYPE	A			Microplate Hemagglutination
Rh TYPE	Positive			Microplate Hemagglutination



Dr. Shobha Emmanuel
M.B.B.S, M.D (Pathology)
Consultant Pathologist

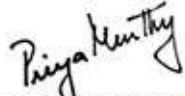

Dr. Priya Murthy
M.B.B.S, M.D (Pathology)
Consultant Pathologist



SIN No: BED240019730

This test has been performed at Apollo Health & Lifestyle Ltd, RRL BANGALORE Laboratory

THIS TEST HAS BEEN PERFORMED AT APOLLO HEALTH AND LIFESTYLE LIMITED- RRL BANGALORE

Apollo Health and Lifestyle Limited (CIN - U85110TG2000PLC115819)
Regd. Office: 1-10-60/62, Ashoka Raghupathi Chambers, 5th Floor, Begumpet, Hyderabad, Telangana - 500 016 |
www.apollohl.com | Email ID: enquiry@apollohl.com, Ph No: 040-4904 7777, Fax No: 4904 7744

APOLLO CLINICS NETWORK

Telangana: Hyderabad (AS Rao Nagar | Chanda Nagar | Kondapur | Nallakunta | Nizampet | Manikonda | Uppal) | Andhra Pradesh: Vizag (Seethamma Peta) | Karnataka: Bangalore (Basavanagudi | Bellandur | Electronics City | Fraser Town | HSR Layout | Indira Nagar | JP Nagar | Kundalahalli | Koramangala | Sarjapur Road) | Mysore (VV Mohalla) | Tamilnadu: Chennai (Annanagar | Kotturpuram | Mogappair | T Nagar | Valasaravakkam | Velachery) | Maharashtra: Pune (Aundh | Nigdi Pradhikaran | Viman Nagar | Wanowrie) | Uttar Pradesh: Ghaziabad (Indrapuram) | Gujarat: Ahmedabad (Satellite) | Punjab: Amritsar (Court Road) | Haryana: Faridabad (Railway Station Road)

Address:
323/100/123, Doddathangur Village, Neeladri Main Road,
Neeladri Nagar, Electronic city, Bengaluru,
Karnataka - 560034

 1860 500 7788
www.apolloclinic.com

Patient Name : Mr.PRAFULLA KUMAR SAHOO	Collected : 27/Jan/2024 09:38AM
Age/Gender : 54 Y 7 M 26 D/M	Received : 27/Jan/2024 01:09PM
UHID/MR No : CKOR.0000250495	Reported : 27/Jan/2024 03:30PM
Visit ID : CKOROPV397210	Status : Final Report
Ref Doctor : Dr.SELF	Sponsor Name : ARCOFEMI HEALTHCARE LIMITED
Emp/Auth/TPA ID : PKG10000376	

DEPARTMENT OF BIOCHEMISTRY

ARCOFEMI - MEDIWHEEL - FULL BODY ANNUAL PLUS ABOVE 50Y MALE - TMT - PAN INDIA - FY2324

Test Name	Result	Unit	Bio. Ref. Range	Method
GLUCOSE, FASTING , NAF PLASMA	90	mg/dL	70-100	HEXOKINASE

Comment:

As per American Diabetes Guidelines, 2023

Fasting Glucose Values in mg/dL	Interpretation
70-100 mg/dL	Normal
100-125 mg/dL	Prediabetes
≥126 mg/dL	Diabetes
<70 mg/dL	Hypoglycemia

Note:

- The diagnosis of Diabetes requires a fasting plasma glucose of $>$ or $=$ 126 mg/dL and/or a random / 2 hr post glucose value of $>$ or $=$ 200 mg/dL on at least 2 occasions.
- Very high glucose levels ($>$ 450 mg/dL in adults) may result in Diabetic Ketoacidosis & is considered critical.

Test Name	Result	Unit	Bio. Ref. Range	Method
GLUCOSE, POST PRANDIAL (PP), 2 HOURS , SODIUM FLUORIDE PLASMA (2 HR)	257	mg/dL	70-140	HEXOKINASE

Comment:

It is recommended that FBS and PPBS should be interpreted with respect to their Biological reference ranges and not with each other.

Conditions which may lead to lower postprandial glucose levels as compared to fasting glucose levels may be due to reactive hypoglycemia, dietary meal content, duration or timing of sampling after food digestion and absorption, medications such as insulin preparations, sulfonylureas, amylin analogues, or conditions such as overproduction of insulin.

Test Name	Result	Unit	Bio. Ref. Range	Method
HBA1C (GLYCATED HEMOGLOBIN) , WHOLE BLOOD EDTA				
HBA1C, GLYCATED HEMOGLOBIN	6	%		HPLC

Page 4 of 16



DR.SHIVARAJA SHETTY
M.B.B.S,M.D(Biochemistry)
CONSULTANT BIOCHEMIST

SIN No:EDT240008412

This test has been performed at Apollo Health & Lifestyle Ltd, RRL BANGALORE Laboratory

THIS TEST HAS BEEN PERFORMED AT APOLLO HEALTH AND LIFESTYLE LIMITED- RRL BANGALORE

Apollo Health and Lifestyle Limited (CIN - U85110TG2000PLC115819)
Regd. Office: 1-10-60/62, Ashoka Raghupathi Chambers, 5th Floor, Begumpet, Hyderabad, Telangana - 500 016 |
www.apollohl.com | Email ID: enquiry@apollohl.com, Ph No: 040-4904 7777, Fax No: 4904 7744

APOLLO CLINICS NETWORK

Telangana: Hyderabad (AS Rao Nagar | Chanda Nagar | Kondapur | Nallakunta | Nizampet | Manikonda | Uppal) | Andhra Pradesh: Vizag (Seethamma Peta) | Karnataka: Bangalore (Basavanagudi | Bellandur | Electronics City | Fraser Town | HSR Layout | Indira Nagar | JP Nagar | Kundalahalli | Koramangala | Sarjapur Road) | Mysore (VV Mohalla) | Tamilnadu: Chennai (Annanagar | Kotturpuram | Mogappair | T Nagar | Valasaravakkam | Velachery) | Maharashtra: Pune (Aundh | Nigdi Pradhikaran | Viman Nagar | Wanowrie) | Uttar Pradesh: Ghaziabad (Indrapuram) | Gujarat: Ahmedabad (Satellite) | Punjab: Amritsar (Court Road) | Haryana: Faridabad (Railway Station Road)

Address:
323/100/123, Doddathangur Village, Neeladri Main Road,
Neeladri Nagar, Electronic city, Bengaluru,
Karnataka- 560034



1860 500 7788
www.apolloclinic.com

Patient Name : Mr.PRAFULLA KUMAR SAHOO	Collected : 27/Jan/2024 09:38AM
Age/Gender : 54 Y 7 M 26 D/M	Received : 27/Jan/2024 01:09PM
UHID/MR No : CKOR.0000250495	Reported : 27/Jan/2024 03:30PM
Visit ID : CKOROPV397210	Status : Final Report
Ref Doctor : Dr.SELF	Sponsor Name : ARCOFEMI HEALTHCARE LIMITED
Emp/Auth/TPA ID : PKG10000376	

DEPARTMENT OF BIOCHEMISTRY

ARCOFEMI - MEDIWHEEL - FULL BODY ANNUAL PLUS ABOVE 50Y MALE - TMT - PAN INDIA - FY2324

ESTIMATED AVERAGE GLUCOSE (eAG)	126	mg/dL	Calculated
---------------------------------	-----	-------	------------

Comment:

Reference Range as per American Diabetes Association (ADA) 2023 Guidelines:

REFERENCE GROUP	HbA1C %
NON DIABETIC	<5.7
PREDIABETES	5.7 – 6.4
DIABETES	≥ 6.5
DIABETICS	
EXCELLENT CONTROL	6 – 7
FAIR TO GOOD CONTROL	7 – 8
UNSATISFACTORY CONTROL	8 – 10
POOR CONTROL	>10

Note: Dietary preparation or fasting is not required.

- HbA1C is recommended by American Diabetes Association for Diagnosing Diabetes and monitoring Glycemic Control by American Diabetes Association guidelines 2023.
- Trends in HbA1C values is a better indicator of Glycemic control than a single test.
- Low HbA1C in Non-Diabetic patients are associated with Anemia (Iron Deficiency/Hemolytic), Liver Disorders, Chronic Kidney Disease. Clinical Correlation is advised in interpretation of low Values.
- Falsely low HbA1c (below 4%) may be observed in patients with clinical conditions that shorten erythrocyte life span or decrease mean erythrocyte age. HbA1c may not accurately reflect glycemic control when clinical conditions that affect erythrocyte survival are present.
- In cases of Interference of Hemoglobin variants in HbA1C, alternative methods (Fructosamine) estimation is recommended for Glycemic Control
 - A: HbF >25%
 - B: Homozygous Hemoglobinopathy.
 (Hb Electrophoresis is recommended method for detection of Hemoglobinopathy)



DR.SHIVARAJA SHETTY
M.B.B.S,M.D(Biochemistry)
CONSULTANT BIOCHEMIST

SIN No:EDT240008412

This test has been performed at Apollo Health & Lifestyle Ltd, RRL BANGALORE Laboratory

THIS TEST HAS BEEN PERFORMED AT APOLLO HEALTH AND LIFESTYLE LIMITED- RRL BANGALORE

Apollo Health and Lifestyle Limited (CIN - U85110TG2000PLC115819)
Regd. Office: 1-10-60/62, Ashoka Raghupathi Chambers, 5th Floor, Begumpet, Hyderabad, Telangana - 500 016 |
www.apollohl.com | Email ID: enquiry@apollohl.com, Ph No: 040-4904 7777, Fax No: 4904 7744

APOLLO CLINICS NETWORK

Telangana: Hyderabad (AS Rao Nagar | Chanda Nagar | Kondapur | Nallakunta | Nizampet | Manikonda | Uppal) | Andhra Pradesh: Vizag (Seethamma Peta) | Karnataka: Bangalore (Basavanagudi | Bellandur | Electronics City | Fraser Town | HSR Layout | Indira Nagar | JP Nagar | Kundalahalli | Koramangala | Sarjapur Road) | Mysore (VV Mohalla) | Tamilnadu: Chennai (Annanagar | Kotturpuram | Mogappair | T Nagar | Valasaravakkam | Velachery) | Maharashtra: Pune (Aundh | Nigdi Pradhikaran | Viman Nagar | Wanowrie) | Uttar Pradesh: Ghaziabad (Indrapuram) | Gujarat: Ahmedabad (Satellite) | Punjab: Amritsar (Court Road) | Haryana: Faridabad (Railway Station Road)

Address:
323/100/123, Doddathangur Village, Neeladri Main Road,
Neeladri Nagar, Electronic city, Bengaluru,
Karnataka- 560034

 **1860 500 7788**
www.apolloclinic.com

Patient Name : Mr.PRAFULLA KUMAR SAHOO	Collected : 27/Jan/2024 09:38AM
Age/Gender : 54 Y 7 M 26 D/M	Received : 27/Jan/2024 12:58PM
UHID/MR No : CKOR.0000250495	Reported : 27/Jan/2024 03:24PM
Visit ID : CKOROPV397210	Status : Final Report
Ref Doctor : Dr.SELF	Sponsor Name : ARCOFEMI HEALTHCARE LIMITED
Emp/Auth/TPA ID : PKG10000376	

DEPARTMENT OF BIOCHEMISTRY

ARCOFEMI - MEDIWHEEL - FULL BODY ANNUAL PLUS ABOVE 50Y MALE - TMT - PAN INDIA - FY2324

Test Name	Result	Unit	Bio. Ref. Range	Method
LIPID PROFILE , SERUM				
TOTAL CHOLESTEROL	158	mg/dL	<200	CHO-POD
TRIGLYCERIDES	135	mg/dL	<150	GPO-POD
HDL CHOLESTEROL	36	mg/dL	40-60	Enzymatic Immuno-inhibition
NON-HDL CHOLESTEROL	122	mg/dL	<130	Calculated
LDL CHOLESTEROL	95.2	mg/dL	<100	Calculated
VLDL CHOLESTEROL	27	mg/dL	<30	Calculated
CHOL / HDL RATIO	4.39		0-4.97	Calculated

Comment:

Reference Interval as per National Cholesterol Education Program (NCEP) Adult Treatment Panel III Report.

	Desirable	Borderline High	High	Very High
TOTAL CHOLESTEROL	< 200	200 - 239	≥ 240	
TRIGLYCERIDES	<150	150 - 199	200 - 499	≥ 500
LDL	Optimal < 100 Near Optimal 100-129	130 - 159	160 - 189	≥ 190
HDL	≥ 60			
NON-HDL CHOLESTEROL	Optimal <130; Above Optimal 130-159	160-189	190-219	>220

- Measurements in the same patient on different days can show physiological and analytical variations.
- NCEP ATP III identifies non-HDL cholesterol as a secondary target of therapy in persons with high triglycerides.
- Primary prevention algorithm now includes absolute risk estimation and lower LDL Cholesterol target levels to determine eligibility of drug therapy.
- Low HDL levels are associated with Coronary Heart Disease due to insufficient HDL being available to participate in reverse cholesterol transport, the process by which cholesterol is eliminated from peripheral tissues.
- As per NCEP guidelines, all adults above the age of 20 years should be screened for lipid status. Selective screening of children above the age of 2 years with a family history of premature cardiovascular disease or those with at least one parent with high total cholesterol is recommended.
- VLDL, LDL Cholesterol Non HDL Cholesterol, CHOL/HDL RATIO, LDL/HDL RATIO are calculated parameters when Triglycerides are below 350mg/dl. When Triglycerides are more than 350 mg/dl LDL cholesterol is a direct measurement.



DR.SHIVARAJA SHETTY
M.B.B.S,M.D(Biochemistry)
CONSULTANT BIOCHEMIST

SIN No:SE04610801

This test has been performed at Apollo Health & Lifestyle Ltd, RRL BANGALORE Laboratory

THIS TEST HAS BEEN PERFORMED AT APOLLO HEALTH AND LIFESTYLE LIMITED- RRL BANGALORE

Apollo Health and Lifestyle Limited (CIN - U85110TG2000PLC115819)
Regd. Office: 1-10-60/62, Ashoka Raghupathi Chambers, 5th Floor, Begumpet, Hyderabad, Telangana - 500 016 |
www.apollohl.com | Email ID: enquiry@apollohl.com, Ph No: 040-4904 7777, Fax No: 4904 7744

APOLLO CLINICS NETWORK

Telangana: Hyderabad (AS Rao Nagar | Chanda Nagar | Kondapur | Nallakunta | Nizampet | Manikonda | Uppal) | Andhra Pradesh: Vizag (Seethamma Peta) | Karnataka: Bangalore (Basavanagudi | Bellandur | Electronics City | Fraser Town | HSR Layout | Indira Nagar | JP Nagar | Kundalahalli | Koramangala | Sarjapur Road) | Mysore (VV Mohalla) | Tamilnadu: Chennai (Annanagar | Kotturpuram | Mogappair | T Nagar | Valasaravakkam | Velachery) | Maharashtra: Pune (Aundh | Nigdi Pradhikaran | Viman Nagar | Wanowrie) | Uttar Pradesh: Ghaziabad (Indrapuram) | Gujarat: Ahmedabad (Satellite) | Punjab: Amritsar (Court Road) | Haryana: Faridabad (Railway Station Road)

Address:
323/100/123, Doddathangur Village, Neeladri Main Road,
Neeladri Nagar, Electronic city, Bengaluru,
Karnataka- 560034

 1860 500 7788
www.apolloclinic.com

Patient Name : Mr.PRAFULLA KUMAR SAHOO	Collected : 27/Jan/2024 09:38AM
Age/Gender : 54 Y 7 M 26 D/M	Received : 27/Jan/2024 12:58PM
UHID/MR No : CKOR.0000250495	Reported : 27/Jan/2024 03:24PM
Visit ID : CKOROPV397210	Status : Final Report
Ref Doctor : Dr.SELF	Sponsor Name : ARCOFEMI HEALTHCARE LIMITED
Emp/Auth/TPA ID : PKG10000376	

DEPARTMENT OF BIOCHEMISTRY

ARCOFEMI - MEDIWHEEL - FULL BODY ANNUAL PLUS ABOVE 50Y MALE - TMT - PAN INDIA - FY2324

Test Name	Result	Unit	Bio. Ref. Range	Method
LIVER FUNCTION TEST (LFT) , SERUM				
BILIRUBIN, TOTAL	0.77	mg/dL	0.3-1.2	DPD
BILIRUBIN CONJUGATED (DIRECT)	0.11	mg/dL	<0.2	DPD
BILIRUBIN (INDIRECT)	0.66	mg/dL	0.0-1.1	Dual Wavelength
ALANINE AMINOTRANSFERASE (ALT/SGPT)	27	U/L	<50	IFCC
ASPARTATE AMINOTRANSFERASE (AST/SGOT)	25.0	U/L	<50	IFCC
ALKALINE PHOSPHATASE	77.00	U/L	30-120	IFCC
PROTEIN, TOTAL	7.51	g/dL	6.6-8.3	Biuret
ALBUMIN	4.69	g/dL	3.5-5.2	BROMO CRESOL GREEN
GLOBULIN	2.82	g/dL	2.0-3.5	Calculated
A/G RATIO	1.66		0.9-2.0	Calculated

Comment:

LFT results reflect different aspects of the health of the liver, i.e., hepatocyte integrity (AST & ALT), synthesis and secretion of bile (Bilirubin, ALP), cholestasis (ALP, GGT), protein synthesis (Albumin)

Common patterns seen:

1. Hepatocellular Injury:

- AST – Elevated levels can be seen. However, it is not specific to liver and can be raised in cardiac and skeletal injuries.
- ALT – Elevated levels indicate hepatocellular damage. It is considered to be most specific lab test for hepatocellular injury. Values also correlate well with increasing BMI.
- Disproportionate increase in AST, ALT compared with ALP.
- Bilirubin may be elevated.
- AST: ALT (ratio) – In case of hepatocellular injury AST: ALT > 1 In Alcoholic Liver Disease AST: ALT usually >2. This ratio is also seen to be increased in NAFLD, Wilson's's diseases, Cirrhosis, but the increase is usually not >2.

2. Cholestatic Pattern:

- ALP – Disproportionate increase in ALP compared with AST, ALT.
- Bilirubin may be elevated.
- ALP elevation also seen in pregnancy, impacted by age and sex.
- To establish the hepatic origin correlation with GGT helps. If GGT elevated indicates hepatic cause of increased ALP.

3. Synthetic function impairment:

- Albumin- Liver disease reduces albumin levels.
- Correlation with PT (Prothrombin Time) helps.



DR.SHIVARAJA SHETTY
M.B.B.S,M.D(Biochemistry)
CONSULTANT BIOCHEMIST

SIN No:SE04610801

This test has been performed at Apollo Health & Lifestyle Ltd, RRL BANGALORE Laboratory

THIS TEST HAS BEEN PERFORMED AT APOLLO HEALTH AND LIFESTYLE LIMITED- RRL BANGALORE

Patient Name : Mr.PRAFULLA KUMAR SAHOO
Age/Gender : 54 Y 7 M 26 D/M
UHID/MR No : CKOR.0000250495
Visit ID : CKOROPV397210
Ref Doctor : Dr.SELF
Emp/Auth/TPA ID : PKG10000376

Collected : 27/Jan/2024 09:38AM
Received : 27/Jan/2024 12:58PM
Reported : 27/Jan/2024 03:24PM
Status : Final Report
Sponsor Name : ARCOFEMI HEALTHCARE LIMITED

DEPARTMENT OF BIOCHEMISTRY

ARCOFEMI - MEDIWHEEL - FULL BODY ANNUAL PLUS ABOVE 50Y MALE - TMT - PAN INDIA - FY2324



DR.SHIVARAJA SHETTY
M.B.B.S,M.D(Biochemistry)
CONSULTANT BIOCHEMIST

SIN No:SE04610801

This test has been performed at Apollo Health & Lifestyle Ltd, RRL BANGALORE Laboratory

THIS TEST HAS BEEN PERFORMED AT APOLLO HEALTH AND LIFESTYLE LIMITED- RRL BANGALORE

Apollo Health and Lifestyle Limited (CIN - U85110TG2000PLC115819)
Regd. Office: 1-10-60/62, Ashoka Raghupathi Chambers, 5th Floor, Begumpet, Hyderabad, Telangana - 500 016 |
www.apollohl.com | Email ID: enquiry@apollohl.com, Ph No: 040-4904 7777, Fax No: 4904 7744

APOLLO CLINICS NETWORK

Telangana: Hyderabad (AS Rao Nagar | Chanda Nagar | Kondapur | Nallakunta | Nizampet | Manikonda | Uppal) | Andhra Pradesh: Vizag (Seethamma Peta) | Karnataka: Bangalore (Basavanagudi | Bellandur | Electronics City | Fraser Town | HSR Layout | Indira Nagar | JP Nagar | Kundalahalli | Koramangala | Sarjapur Road) | Mysore (VV Mohalla) | Tamilnadu: Chennai (Annanagar | Kotturpuram | Mogappair | T Nagar | Valasaravakkam | Velachery) | Maharashtra: Pune (Aundh | Nigdi Pradhikaran | Viman Nagar | Wanowrie) | Uttar Pradesh: Ghaziabad (Indrapuram) | Gujarat: Ahmedabad (Satellite) | Punjab: Amritsar (Court Road) | Haryana: Faridabad (Railway Station Road)

Address:
323/100/123, Doddathangur Village, Neeladri Main Road,
Neeladri Nagar, Electronic city, Bengaluru,
Karnataka- 560034

 **1860 500 7788**
www.apolloclinic.com

Patient Name : Mr.PRAFULLA KUMAR SAHOO	Collected : 27/Jan/2024 09:38AM
Age/Gender : 54 Y 7 M 26 D/M	Received : 27/Jan/2024 12:58PM
UHID/MR No : CKOR.0000250495	Reported : 27/Jan/2024 03:24PM
Visit ID : CKOROPV397210	Status : Final Report
Ref Doctor : Dr.SELF	Sponsor Name : ARCOFEMI HEALTHCARE LIMITED
Emp/Auth/TPA ID : PKG10000376	

DEPARTMENT OF BIOCHEMISTRY

ARCOFEMI - MEDIWHEEL - FULL BODY ANNUAL PLUS ABOVE 50Y MALE - TMT - PAN INDIA - FY2324

Test Name	Result	Unit	Bio. Ref. Range	Method
RENAL PROFILE/KIDNEY FUNCTION TEST (RFT/KFT) , SERUM				
CREATININE	0.83	mg/dL	0.67-1.17	Jaffe's, Method
UREA	15.50	mg/dL	17-43	GLDH, Kinetic Assay
BLOOD UREA NITROGEN	7.2	mg/dL	8.0 - 23.0	Calculated
URIC ACID	4.94	mg/dL	3.5-7.2	Uricase PAP
CALCIUM	9.10	mg/dL	8.8-10.6	Arsenazo III
PHOSPHORUS, INORGANIC	3.48	mg/dL	2.5-4.5	Phosphomolybdate Complex
SODIUM	137	mmol/L	136-146	ISE (Indirect)
POTASSIUM	5.3	mmol/L	3.5-5.1	ISE (Indirect)
CHLORIDE	103	mmol/L	101-109	ISE (Indirect)



DR.SHIVARAJA SHETTY
M.B.B.S,M.D(Biochemistry)
CONSULTANT BIOCHEMIST

SIN No:SE04610801

This test has been performed at Apollo Health & Lifestyle Ltd, RRL BANGALORE Laboratory

THIS TEST HAS BEEN PERFORMED AT APOLLO HEALTH AND LIFESTYLE LIMITED- RRL BANGALORE

Apollo Health and Lifestyle Limited (CIN - U85110TG2000PLC115819)
Regd. Office: 1-10-60/62, Ashoka Raghupathi Chambers, 5th Floor, Begumpet, Hyderabad, Telangana - 500 016 |
www.apollohl.com | Email ID: enquiry@apollohl.com, Ph No: 040-4904 7777, Fax No: 4904 7744

APOLLO CLINICS NETWORK

Telangana: Hyderabad (AS Rao Nagar | Chanda Nagar | Kondapur | Nallakunta | Nizampet | Manikonda | Uppal) | Andhra Pradesh: Vizag (Seethamma Peta) | Karnataka: Bangalore (Basavanagudi | Bellandur | Electronics City | Fraser Town | HSR Layout | Indira Nagar | JP Nagar | Kundalahalli | Koramangala | Sarjapur Road) | Mysore (VV Mohalla) | Tamilnadu: Chennai (Annanagar | Kotturpuram | Mogappair | T Nagar | Valasaravakkam | Velachery) | Maharashtra: Pune (Aundh | Nigdi Pradhikaran | Viman Nagar | Wanowrie) | Uttar Pradesh: Ghaziabad (Indrapuram) | Gujarat: Ahmedabad (Satellite) | Punjab: Amritsar (Court Road) | Haryana: Faridabad (Railway Station Road)

Address:
323/100/123, Doddathangur Village, Neeladri Main Road,
Neeladri Nagar, Electronic city, Bengaluru,
Karnataka- 560034



1860 500 7788
www.apolloclinic.com

Patient Name : Mr.PRAFULLA KUMAR SAHOO	Collected : 27/Jan/2024 09:38AM
Age/Gender : 54 Y 7 M 26 D/M	Received : 27/Jan/2024 12:58PM
UHID/MR No : CKOR.0000250495	Reported : 27/Jan/2024 03:21PM
Visit ID : CKOROPV397210	Status : Final Report
Ref Doctor : Dr.SELF	Sponsor Name : ARCOFEMI HEALTHCARE LIMITED
Emp/Auth/TPA ID : PKG10000376	

DEPARTMENT OF BIOCHEMISTRY

ARCOFEMI - MEDIWHEEL - FULL BODY ANNUAL PLUS ABOVE 50Y MALE - TMT - PAN INDIA - FY2324

Test Name	Result	Unit	Bio. Ref. Range	Method
GAMMA GLUTAMYL TRANSPEPTIDASE (GGT) , SERUM	19.00	U/L	<55	IFCC



DR.SHIVARAJA SHETTY
M.B.B.S,M.D(Biochemistry)
CONSULTANT BIOCHEMIST

SIN No:SE04610801

This test has been performed at Apollo Health & Lifestyle Ltd, RRL BANGALORE Laboratory

THIS TEST HAS BEEN PERFORMED AT APOLLO HEALTH AND LIFESTYLE LIMITED- RRL BANGALORE

Apollo Health and Lifestyle Limited (CIN - U85110TG2000PLC115819)
Regd. Office: 1-10-60/62, Ashoka Raghupathi Chambers, 5th Floor, Begumpet, Hyderabad, Telangana - 500 016 |
www.apollohl.com | Email ID: enquiry@apollohl.com, Ph No: 040-4904 7777, Fax No: 4904 7744

APOLLO CLINICS NETWORK

Telangana: Hyderabad (AS Rao Nagar | Chanda Nagar | Kondapur | Nallakunta | Nizampet | Manikonda | Uppal) | Andhra Pradesh: Vizag (Seethamma Peta) | Karnataka: Bangalore (Basavanagudi | Bellandur | Electronics City | Fraser Town | HSR Layout | Indira Nagar | JP Nagar | Kundalahalli | Koramangala | Sarjapur Road) | Mysore (VV Mohalla) | Tamilnadu: Chennai (Annanagar | Kotturpuram | Mogappair | T Nagar | Valasaravakkam | Velachery) | Maharashtra: Pune (Aundh | Nigdi Pradhikaran | Viman Nagar | Wanowrie) | Uttar Pradesh: Ghaziabad (Indrapuram) | Gujarat: Ahmedabad (Satellite) | Punjab: Amritsar (Court Road) | Haryana: Faridabad (Railway Station Road)

Address:
323/100/123, Doddathangur Village, Neeladri Main Road,
Neeladri Nagar, Electronic city, Bengaluru,
Karnataka- 560034

 1860 500 7788
www.apolloclinic.com

Patient Name : Mr.PRAFULLA KUMAR SAHOO	Collected : 27/Jan/2024 09:38AM
Age/Gender : 54 Y 7 M 26 D/M	Received : 27/Jan/2024 12:57PM
UHID/MR No : CKOR.0000250495	Reported : 27/Jan/2024 02:24PM
Visit ID : CKOROPV397210	Status : Final Report
Ref Doctor : Dr.SELF	Sponsor Name : ARCOFEMI HEALTHCARE LIMITED
Emp/Auth/TPA ID : PKG10000376	

DEPARTMENT OF IMMUNOLOGY

ARCOFEMI - MEDIWHEEL - FULL BODY ANNUAL PLUS ABOVE 50Y MALE - TMT - PAN INDIA - FY2324

Test Name	Result	Unit	Bio. Ref. Range	Method
THYROID PROFILE TOTAL (T3, T4, TSH) , SERUM				
TRI-IODOTHYRONINE (T3, TOTAL)	1.39	ng/mL	0.64-1.52	CMIA
THYROXINE (T4, TOTAL)	6.65	µg/dL	4.87-11.72	CMIA
THYROID STIMULATING HORMONE (TSH)	1.460	µIU/mL	0.35-4.94	CMIA

Comment:

For pregnant females	Bio Ref Range for TSH in uIU/ml (As per American Thyroid Association)
First trimester	0.1 - 2.5
Second trimester	0.2 - 3.0
Third trimester	0.3 - 3.0

1. TSH is a glycoprotein hormone secreted by the anterior pituitary. TSH activates production of T3 (Triiodothyronine) and its prohormone T4 (Thyroxine). Increased blood level of T3 and T4 inhibit production of TSH.
2. TSH is elevated in primary hypothyroidism and will be low in primary hyperthyroidism. Elevated or low TSH in the context of normal free thyroxine is often referred to as sub-clinical hypo- or hyperthyroidism respectively.
3. Both T4 & T3 provides limited clinical information as both are highly bound to proteins in circulation and reflects mostly inactive hormone. Only a very small fraction of circulating hormone is free and biologically active.
4. Significant variations in TSH can occur with circadian rhythm, hormonal status, stress, sleep deprivation, medication & circulating antibodies.

TSH	T3	T4	FT4	Conditions
High	Low	Low	Low	Primary Hypothyroidism, Post Thyroidectomy, Chronic Autoimmune Thyroiditis
High	N	N	N	Subclinical Hypothyroidism, Autoimmune Thyroiditis, Insufficient Hormone Replacement Therapy.
N/Low	Low	Low	Low	Secondary and Tertiary Hypothyroidism
Low	High	High	High	Primary Hyperthyroidism, Goitre, Thyroiditis, Drug effects, Early Pregnancy
Low	N	N	N	Subclinical Hyperthyroidism
Low	Low	Low	Low	Central Hypothyroidism, Treatment with Hyperthyroidism
Low	N	High	High	Thyroiditis, Interfering Antibodies
N/Low	High	N	N	T3 Thyrotoxicosis, Non thyroidal causes
High	High	High	High	Pituitary Adenoma; TSHoma/Thyrotropinoma



DR.SHIVARAJA SHETTY
M.B.B.S,M.D(Biochemistry)
CONSULTANT BIOCHEMIST

SIN No:SPL24012973

This test has been performed at Apollo Health & Lifestyle Ltd, RRL BANGALORE Laboratory

THIS TEST HAS BEEN PERFORMED AT APOLLO HEALTH AND LIFESTYLE LIMITED- RRL BANGALORE

Apollo Health and Lifestyle Limited (CIN - U85110TG2000PLC115819)
Regd. Office: 1-10-60/62, Ashoka Raghupathi Chambers, 5th Floor, Begumpet, Hyderabad, Telangana - 500 016 |
www.apollohl.com | Email ID: enquiry@apollohl.com, Ph No: 040-4904 7777, Fax No: 4904 7744

APOLLO CLINICS NETWORK

Telangana: Hyderabad (AS Rao Nagar | Chanda Nagar | Kondapur | Nallakunta | Nizampet | Manikonda | Uppal) | Andhra Pradesh: Vizag (Seethamma Peta) | Karnataka: Bangalore (Basavanagudi | Bellandur | Electronics City | Fraser Town | HSR Layout | Indira Nagar | JP Nagar | Kundalahalli | Koramangala | Sarjapur Road) | Mysore (VV Mohalla) | Tamilnadu: Chennai (Annanagar | Kotturpuram | Mogappair | T Nagar | Valasaravakkam | Velachery) | Maharashtra: Pune (Aundh | Nigdi Pradhikaran | Viman Nagar | Wanowrie) | Uttar Pradesh: Ghaziabad (Indrapuram) | Gujarat: Ahmedabad (Satellite) | Punjab: Amritsar (Court Road) | Haryana: Faridabad (Railway Station Road)

Address:
323/100/123, Doddathangur Village, Neeladri Main Road,
Neeladri Nagar, Electronic city, Bengaluru,
Karnataka- 560034

1860 500 7788
www.apolloclinic.com

Patient Name	: Mr.PRAFULLA KUMAR SAHOO	Collected	: 27/Jan/2024 09:38AM
Age/Gender	: 54 Y 7 M 26 D/M	Received	: 27/Jan/2024 12:57PM
UHID/MR No	: CKOR.0000250495	Reported	: 27/Jan/2024 02:24PM
Visit ID	: CKOROPV397210	Status	: Final Report
Ref Doctor	: Dr.SELF	Sponsor Name	: ARCOFEMI HEALTHCARE LIMITED
Emp/Auth/TPA ID	: PKG10000376		

DEPARTMENT OF IMMUNOLOGY

ARCOFEMI - MEDIWHEEL - FULL BODY ANNUAL PLUS ABOVE 50Y MALE - TMT - PAN INDIA - FY2324



DR.SHIVARAJA SHETTY
M.B.B.S,M.D(Biochemistry)
CONSULTANT BIOCHEMIST

SIN No:SPL24012973

This test has been performed at Apollo Health & Lifestyle Ltd, RRL BANGALORE Laboratory

THIS TEST HAS BEEN PERFORMED AT APOLLO HEALTH AND LIFESTYLE LIMITED- RRL BANGALORE



Patient Name : Mr.PRAFULLA KUMAR SAHOO	Collected : 27/Jan/2024 09:38AM
Age/Gender : 54 Y 7 M 26 D/M	Received : 27/Jan/2024 12:57PM
UHID/MR No : CKOR.0000250495	Reported : 27/Jan/2024 02:24PM
Visit ID : CKOROPV397210	Status : Final Report
Ref Doctor : Dr.SELF	Sponsor Name : ARCOFEMI HEALTHCARE LIMITED
Emp/Auth/TPA ID : PKG10000376	

DEPARTMENT OF IMMUNOLOGY

ARCOFEMI - MEDIWHEEL - FULL BODY ANNUAL PLUS ABOVE 50Y MALE - TMT - PAN INDIA - FY2324

Test Name	Result	Unit	Bio. Ref. Range	Method
TOTAL PROSTATIC SPECIFIC ANTIGEN (tPSA) , SERUM	1.725	ng/mL	<4	CMIA



DR.SHIVARAJA SHETTY
M.B.B.S,M.D(Biochemistry)
CONSULTANT BIOCHEMIST

SIN No:SPL24012973

This test has been performed at Apollo Health & Lifestyle Ltd, RRL BANGALORE Laboratory

THIS TEST HAS BEEN PERFORMED AT APOLLO HEALTH AND LIFESTYLE LIMITED- RRL BANGALORE



Patient Name : Mr.PRAFULLA KUMAR SAHOO	Collected : 27/Jan/2024 09:37AM
Age/Gender : 54 Y 7 M 26 D/M	Received : 27/Jan/2024 02:50PM
UHID/MR No : CKOR.0000250495	Reported : 27/Jan/2024 03:36PM
Visit ID : CKOROPV397210	Status : Final Report
Ref Doctor : Dr.SELF	Sponsor Name : ARCOFEMI HEALTHCARE LIMITED
Emp/Auth/TPA ID : PKG10000376	

DEPARTMENT OF CLINICAL PATHOLOGY

ARCOFEMI - MEDIWHEEL - FULL BODY ANNUAL PLUS ABOVE 50Y MALE - TMT - PAN INDIA - FY2324

Test Name	Result	Unit	Bio. Ref. Range	Method
COMPLETE URINE EXAMINATION (CUE) , URINE				
PHYSICAL EXAMINATION				
COLOUR	PALE YELLOW		PALE YELLOW	Visual
TRANSPARENCY	CLEAR		CLEAR	Visual
pH	5.5		5-7.5	DOUBLE INDICATOR
SP. GRAVITY	1.025		1.002-1.030	Bromothymol Blue
BIOCHEMICAL EXAMINATION				
URINE PROTEIN	NEGATIVE		NEGATIVE	PROTEIN ERROR OF INDICATOR
GLUCOSE	NEGATIVE		NEGATIVE	GLUCOSE OXIDASE
URINE BILIRUBIN	NEGATIVE		NEGATIVE	AZO COUPLING REACTION
URINE KETONES (RANDOM)	NEGATIVE		NEGATIVE	SODIUM NITRO PRUSSIDE
UROBILINOGEN	NORMAL		NORMAL	MODIFIED EHRlich REACTION
BLOOD	NEGATIVE		NEGATIVE	Peroxidase
NITRITE	NEGATIVE		NEGATIVE	Diazotization
LEUCOCYTE ESTERASE	NEGATIVE		NEGATIVE	LEUCOCYTE ESTERASE
CENTRIFUGED SEDIMENT WET MOUNT AND MICROSCOPY				
PUS CELLS	3-4	/hpf	0-5	Microscopy
EPITHELIAL CELLS	2-3	/hpf	<10	MICROSCOPY
RBC	NIL	/hpf	0-2	MICROSCOPY
CASTS	NIL		0-2 Hyaline Cast	MICROSCOPY
CRYSTALS	ABSENT		ABSENT	MICROSCOPY



Dr. Shobha Emmanuel
M.B.B.S, M.D (Pathology)
Consultant Pathologist

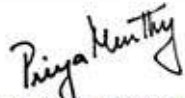

Dr. Priya Murthy
M.B.B.S, M.D (Pathology)
Consultant Pathologist



SIN No: UR2269313

This test has been performed at Apollo Health & Lifestyle Ltd, RRL BANGALORE Laboratory

THIS TEST HAS BEEN PERFORMED AT APOLLO HEALTH AND LIFESTYLE LIMITED- RRL BANGALORE

Apollo Health and Lifestyle Limited (CIN - U85110TG2000PLC115819)
Regd. Office: 1-10-60/62, Ashoka Raghupathi Chambers, 5th Floor, Begumpet, Hyderabad, Telangana - 500 016 |
www.apollohl.com | Email ID: enquiry@apollohl.com, Ph No: 040-4904 7777, Fax No: 4904 7744

APOLLO CLINICS NETWORK

Telangana: Hyderabad (AS Rao Nagar | Chanda Nagar | Kondapur | Nallakunta | Nizampet | Manikonda | Uppal) | Andhra Pradesh: Vizag (Seethamma Peta) | Karnataka: Bangalore (Basavanagudi | Bellandur | Electronics City | Fraser Town | HSR Layout | Indira Nagar | JP Nagar | Kundalahalli | Koramangala | Sarjapur Road) | Mysore (VV Mohalla) | Tamil Nadu: Chennai (Annanagar | Kotturpuram | Mogappair | T Nagar | Valasaravakkam | Velachery) | Maharashtra: Pune (Aundh | Nigdi Pradhikaran | Viman Nagar | Wanowrie) | Uttar Pradesh: Ghaziabad (Indrapuram) | Gujarat: Ahmedabad (Satellite) | Punjab: Amritsar (Court Road) | Haryana: Faridabad (Railway Station Road)

Address:
323/100/123, Doddathangur Village, Neeladri Main Road,
Neeladri Nagar, Electronic city, Bengaluru,
Karnataka- 560034

 1860 500 7788
www.apolloclinic.com

Patient Name : Mr.PRAFULLA KUMAR SAHOO	Collected : 27/Jan/2024 12:02PM
Age/Gender : 54 Y 7 M 26 D/M	Received : 27/Jan/2024 02:50PM
UHID/MR No : CKOR.0000250495	Reported : 27/Jan/2024 03:59PM
Visit ID : CKOROPV397210	Status : Final Report
Ref Doctor : Dr.SELF	Sponsor Name : ARCOFEMI HEALTHCARE LIMITED
Emp/Auth/TPA ID : PKG10000376	

DEPARTMENT OF CLINICAL PATHOLOGY

ARCOFEMI - MEDIWHEEL - FULL BODY ANNUAL PLUS ABOVE 50Y MALE - TMT - PAN INDIA - FY2324

Test Name	Result	Unit	Bio. Ref. Range	Method
URINE GLUCOSE(POST PRANDIAL)	NEGATIVE		NEGATIVE	Dipstick

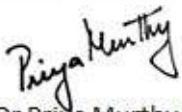

Dr Priya Murthy
M.B.B.S.,M.D(Pathology)
Consultant Pathologist



SIN No:UPP016344

This test has been performed at Apollo Health & Lifestyle Ltd, RRL BANGALORE Laboratory

THIS TEST HAS BEEN PERFORMED AT APOLLO HEALTH AND LIFESTYLE LIMITED- RRL BANGALORE

Apollo Health and Lifestyle Limited (CIN - U85110TG2000PLC115819)
Regd. Office: 1-10-60/62, Ashoka Raghupathi Chambers, 5th Floor, Begumpet, Hyderabad, Telangana - 500 016 |
www.apollohl.com | Email ID: enquiry@apollohl.com, Ph No: 040-4904 7777, Fax No: 4904 7744

APOLLO CLINICS NETWORK

Telangana: Hyderabad (AS Rao Nagar | Chanda Nagar | Kondapur | Nallakunta | Nizampet | Manikonda | Uppal) | Andhra Pradesh: Vizag (Seethamma Peta) | Karnataka: Bangalore (Basavanagudi | Bellandur | Electronics City | Fraser Town | HSR Layout | Indira Nagar | JP Nagar | Kundalahalli | Koramangala | Sarjapur Road) | Mysore (VV Mohalla) | Tamilnadu: Chennai (Annanagar | Kotturpuram | Mogappair | T Nagar | Valasaravakkam | Velachery) | Maharashtra: Pune (Aundh | Nigdi Pradhikaran | Viman Nagar | Wanowrie) | Uttar Pradesh: Ghaziabad (Indrapuram) | Gujarat: Ahmedabad (Satellite) | Punjab: Amritsar (Court Road) | Haryana: Faridabad (Railway Station Road)

Address:
323/100/123, Doddathangur Village, Neeladri Main Road,
Neeladri Nagar, Electronic city, Bengaluru,
Karnataka- 560034

 **1860 500 7788**
www.apolloclinic.com

Patient Name : Mr.PRAFULLA KUMAR SAHOO	Collected : 27/Jan/2024 09:37AM
Age/Gender : 54 Y 7 M 26 D/M	Received : 27/Jan/2024 11:48AM
UHID/MR No : CKOR.0000250495	Reported : 27/Jan/2024 03:31PM
Visit ID : CKOROPV397210	Status : Final Report
Ref Doctor : Dr.SELF	Sponsor Name : ARCOFEMI HEALTHCARE LIMITED
Emp/Auth/TPA ID : PKG10000376	

DEPARTMENT OF CLINICAL PATHOLOGY

ARCOFEMI - MEDIWHEEL - FULL BODY ANNUAL PLUS ABOVE 50Y MALE - TMT - PAN INDIA - FY2324

Test Name	Result	Unit	Bio. Ref. Range	Method
URINE GLUCOSE(FASTING)	NEGATIVE		NEGATIVE	Dipstick

*** End Of Report ***

Result/s to Follow:
PERIPHERAL SMEAR

Page 16 of 16



Dr. Shobha Emmanuel
M.B.B.S, M.D (Pathology)
Consultant Pathologist

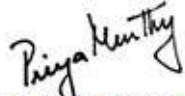

Dr. Priya Murthy
M.B.B.S, M.D (Pathology)
Consultant Pathologist



SIN No: UF010355

This test has been performed at Apollo Health & Lifestyle Ltd, RRL BANGALORE Laboratory

THIS TEST HAS BEEN PERFORMED AT APOLLO HEALTH AND LIFESTYLE LIMITED- RRL BANGALORE

Apollo Health and Lifestyle Limited (CIN - U85110TG2000PLC115819)
Regd. Office: 1-10-60/62, Ashoka Raghupathi Chambers, 5th Floor, Begumpet, Hyderabad, Telangana - 500 016 |
www.apollohl.com | Email ID: enquiry@apollohl.com, Ph No: 040-4904 7777, Fax No: 4904 7744

APOLLO CLINICS NETWORK

Telangana: Hyderabad (AS Rao Nagar | Chanda Nagar | Kondapur | Nallakunta | Nizampet | Manikonda | Uppal) | Andhra Pradesh: Vizag (Seethamma Peta) | Karnataka: Bangalore (Basavanagudi | Bellandur | Electronics City | Fraser Town | HSR Layout | Indira Nagar | JP Nagar | Kundalahalli | Koramangala | Sarjapur Road) | Mysore (VV Mohalla) | Tamilnadu: Chennai (Annanagar | Kotturpuram | Mogappair | T Nagar | Valasaravakkam | Velachery) | Maharashtra: Pune (Aundh | Nigdi Pradhikaran | Viman Nagar | Wanowrie) | Uttar Pradesh: Ghaziabad (Indrapuram) | Gujarat: Ahmedabad (Satellite) | Punjab: Amritsar (Court Road) | Haryana: Faridabad (Railway Station Road)

Address:
323/100/123, Doddathangur Village, Neeladri Main Road,
Neeladri Nagar, Electronic city, Bengaluru,
Karnataka - 560034

1860 500 7788
www.apolloclinic.com