



Patient Name :	Jaspal Rathod	Sample No. :	20240213484
Patient ID :	20240208009	Visit No. :	OPD20240226570
Age / Sex :	55y/Male	Call. Date :	24/02/2024 08:43
Consultant :	DR SAURABH JAIN	R. Coll. Date :	24/02/2024 09:27
Ward :	-	Report Date :	24/02/2024 15:55

**CBC, ESR**

Investigation	Result	Normal Value
Hemoglobin	15.2 gm/dl	13.5 to 18.0 gm/dl
P.C.V. :	46 %	42.0 to 52.0 %
M.C.V. :	89.3 fL	78 to 100 fL
M.C.H. :	29.5 pg	27 to 31 pg
M.C.H.C. :	33 g/dl	32 to 36 g/dl
RDW :	10.9 %	11.5 to 14.0 %
RBC Count :	5.15 X 10 <sup>6</sup> /cumm	4.7 to 6.0 X 10 <sup>6</sup> /cumm
Polymorphs :	72 % [H]	38 to 70 %
Lymphocytes :	24 %	15 to 48 %
Eosinophils :	2 %	0 to 6 %
Monocytes :	2 % [L]	3 to 11 %
Total :	100	< 100 > 100
WBC Count :	6600 /cmm	4000 to 10000 /cmm
Platelets Count :	258000 /cmm	1,50,000 to 4,50,000 /cmm
ESR - After One Hour :	10 mm/hr	1 to 13 mm/hr

**Dr. Mehul Desai**  
M.B.D.C.P  
Reg.No.G-9521



Patient Name :	Jagat . Rathee	Sample No. :	20240213464 
Patient ID :	20240208308	Visit No. :	OPD20240228570
Age / Sex :	55y/Male	Call. Date :	24/02/2024 08:43
Consultant :	DR SAURABH JAIN	S. Coll. Date :	24/02/2024 09:23
Ward :	-	Report Date :	24/02/2024 15:55

**Blood Group**

Investigation	Result	Normal Value
<b>BLOOD GROUP :</b>		
ABO	B	
Rh	Positive	

**FBS & PPBS**

Investigation	Result	Normal Value
Blood Sugar (FBS) :	140 mg/dl [H]	74 - 100 mg/dl
Urine Sugar ( FUS ) :	Nil	
Blood Sugar (PP2BS) :	178 mg/dl [H]	70 to 120 mg/dl
Urine Sugar ( PP2US ) :	++++	

**HBA1C**

Investigation	Result	Normal Value
Glycosylated Hb :	7 % [H]	Near Normal Glycemia : 6 to 7 Excellent Control : 7 to 8 Good Control : 8 to 9 Fair Control : 9 to 10 Poor Control : > 10
Average Plasma Glucose of Last 3 Months :	154.2	

**Dr. Mehul Desai**  
M.B.D.C.P  
Reg.No.G-9521



Patient Name :	Jagpal Rathan	Sample No. :	20240213484 
Patient ID :	20240208305	Visit No. :	OPD20240228570
Age / Sex :	55y/Male	Call. Date :	24/02/2024 08:43
Consultant :	DR SAURABH JAIN	S. Call. Date :	24/02/2024 09:23
Ward :	-	Report Date :	24/02/2024 15:55

**Lipid Profile**

Investigation	Result	Normal Value
Sample :	Fasting	
Sample Type :	Normal	
Cholesterol (Chol) :	125 mg/dl	Low risk : < 200 Moderate risk : 200 - 239 High risk : > or = 240
Triglyceride :	205 mg/dl [H]	Normal : < 200.0 High : 200 - 499 Very High : > or = 500
HDL Cholesterol :	38 mg/dl [L]	Low risk : >or = 60 mg/dL High risk : Up to 35 mg/dL
LDL :	46 mg/dl [L]	131.0 to 159.0(N) < 130.0(L) > 159.0(H)
VLDL :	41 mg/dl [H]	Up to 0 to 34 mg/dl
LDL/HDL Ratio :	1.21	Low risk : 0.5 to 3.0 Moderate risk : 3.0 to 6.0 Elevted level high > 6.0
Total Chol / HDL Ratio :	3.29	Low Risk : 3.3 to 4.4 Average Risk : 4.4 to 7.1 Moderate Risk : 7.1 to 11.0 High Risk : > 11.0
Total Lipids :	658 mg/dl	400 to 700 mg/dl

**Note :-** Lipemic samples give high triglyceride value and falsely low LDL value.



**Dr.Mehul Desai**  
M.B.D.C.P  
Reg.No.G-9521



Patient Name :	Jagpal , Rathod	Sample No. :	20240213484
Patient ID :	20240208508	Visit No. :	OPD20240226570
Age / Sex :	55y/Male	Coll. Date :	24/02/2024 08:43
Consultant :	DR SAURABH JAIN	S. Coll. Date :	24/02/2024 09:23
Ward :	-	Report Date :	24/02/2024 15:55

**RENAL FUNCTION TEST**

Investigation	Result	Normal Value
Creatinine :	0.8 mg/dl	0.6 - 1.4 mg/dl
Urea :	33 mg/ dl	13 - 45 mg/dl
Uric Acid :	5.2 mg/dl	3.5 - 7.2 mg/dl
Calcium :	9 mg/dl	8.5 - 10.5
Phosphorus :	5.5 mg/dl	1.5 - 6.8

**Dr.Mehul Desai**  
**M.B.D.C.P**  
**Reg.No.G-9571**



Patient Name :	Jagpal Rathod	Sample No. :	20240213484
Patient ID :	20240208309	Visit No. :	OPD20240226570
Age / Sex :	55y/Male	Coll. Date :	24/02/2024 08:43
Consultant :	DR SAURABH JAIN	S. Coll. Date :	24/02/2024 08:23
Ward :	-	Report Date :	24/02/2024 15:55

**LFT (Liver Function Test)**

Investigation	Result	Normal Value
Total Bilirubin :	1 mg/dl	0.2 to 1.0 mg/dl
Direct Bilirubin :	0.3 mg/dl	0.0 to 0.2 mg/dl
Indirect Bilirubin :	0.7 mg/dl	0.0 to 0.8 mg/dl
AST (SGOT) :	20 U/L	5 to 34 U/L
ALT (SGPT) :	16 U/L	0 to 55 U/L
Total Protein (TP) :	7 g/dL	6.4 to 8.3 g/dl
Albumin (ALB) :	4.1 g/dl	3.5 to 5.2 g/dl
Globulin :	2.9 g/dl	2.3 to 3.5 g/dl
A/G Ratio :	1.41	
Alkaline Phosphatase (ALP) :	146 U/L	40 to 150 U/L
GAMMA GT. :	34 U/L	7 to 35 U/L

**Dr. Mehul Desai**  
M.B.D.C.P  
Reg.No.G-9521



Patient Name :	Jagat Rathod	Sample No. :	20240213484
Patient ID :	20240208009	View No. :	OPD20240226570
Age / Sex :	55y/Male	Coll. Date :	24/02/2024 08:43
Consultant :	DR. SAURABH JAIN	S. Coll. Date :	24/02/2024 09:23
Ward :	-	Report Date :	24/02/2024 15:55

**Urine R/M**

Investigation	Result	Normal Value
Quantity - :	20 ml	
Colour - :	Pale Yellow	
Reaction (pH) :	5.0	4.8-8.0
Turbidity :	Clear	
Deposit :	Absent	Absent
Sp. Gravity :	1.015	1.005-1.010
Protein :	Absent	Absent
Glucose :	Absent	Absent
Bile Salts :	Absent	Absent
Bile pigments :	Absent	Absent
Ketones :	Absent	Absent
Urobilinogen :	Absent	
Blood :	Absent	Absent
Crystals :	Calcium oxalate	Absent
Pus Cells :	1-2 /hpf	0-5/hpf
Red Blood Cells :	1-2 /hpf	Absent
Epithelial Cells :	1-2 /hpf	

**Dr. Mehul Desai**  
M.B.D.C.P  
Reg.No.G-9521



PATIENT NAME: JAIPAL RATHEE

AGE/SEX: 55 YRS/M

DATE: Saturday, 24 February 2024

ULTRASOUND OF ABDOMEN & PELVIS

**LIVER** appears normal in size and shows normal parenchymal echogenicity. No evidence of focal lesion. No evidence of dilated IHBR or portal vein. CBD appears normal.

**GALL BLADDER** is distended. No e/o wall thickening, pericholecystic edema or calculus within.

**VISUALIZED PART OF PANCREAS** appears normal. MPD is WNL.

**SPLEEN** appears normal in size and shows normal parenchymal echogenicity. No evidence of focal lesion.

**BOTH KIDNEYS** appear normal in size and position.

Show normal cortical echogenicity. Corticomedullary differentiation is maintained.

*Left kidney shows 12x11 mm sized simple cyst at lower pole.* No calculus or hydronephrosis on either side.

**URINARY BLADDER** is full. Mucosal surface appears smooth with no e/o obvious wall thickening or calculus within.

**PROSTATE** appears normal in size (18 cc). No evidence of focal lesion noted.

**BOWEL LOOPS** appear normal and show normal peristalsis.

No evidence of LYMPHADENOPATHY noted.

No evidence of ASCITES or PLEURAL EFFUSION noted.

IMPRESSION:

- Left renal cortical simple cyst.

  
DR SHARAD KUNGTA (MD & DNB)

CONSULTANT RADIOLOGIST

*Not all pathologies can be detected on ultrasound in each scan. Further radiographic evaluation is suggested if required.*



PATIENT NAME: JAIPAL RATHEE

AGE/SEX: 55 YRS/M

DATE: Saturday, 24 February 2024

**CHEST X-RAY (PA)**

Both lung fields appear normal.

Both hila appear normal

Bilateral costo-phrenic angles appear grossly clear

Mediastinum and cardiac shadow appear normal

Bony thorax appears unremarkable

No evidence of free gas under domes of diaphragm

**IMPRESSION:**

- NO SIGNIFICANT ABNORMALITY NOTED IN LUNG FIELDS
- NORMAL CARDIAC SHADOW

  
DR SHARAD RUNGTA (MD & DNB)  
CONSULTANT RADIOLOGIST

*Not all pathologies can be detected on ultrasound in each scan. Further radiographic evaluation is suggested if required.*





## 2D-ECHOCARDIOGRAPHY AND COLOR DOPPLER REPORT

NAME: JAIPAL RATHEE

AGE/SEX: 55YRS/MALE

DATE: 24/02/2024

REF BY:DIRECT

### OBSERVATION:

- NORMAL LV SIZE AND NORMAL LV SYSTOLIC FUNCTION, LVEF = 60% (VISUAL).
- NO RWMA AT REST.
- GRADE I LV DIASTOLIC DYSFUNCTION.
- TRIVIAL MR, NO MS.
- NO AR, NO AS.
- TRIVIAL TR, NO PAH.
- NORMAL SIZED LA, RA & RV WITH NORMAL RV SYSTOLIC FUNCTION.
- NORMAL SIZED MPA, RPA & LPA.
- INTACT IAS & IVS.
- NO E/O INTRACARDIAC CLOT/VEGETATION/PE.
- NORMAL IVC.
- NORMAL PERICARDIUM.

LA: 34MM

AO: 28MM

IVS: 12/14MM

LVPW: 11/13MM

LVID: 45/26MM

### CONCLUSION:

- NORMAL LV/RV SIZE AND SYSTOLIC FUNCTION.
- NO RWMA AT REST.
- LVEF = 60% (VISUAL).

DR. NIRAV BHALANI  
[CARDIOLOGIST]

DR. ARVIND SHARMA  
[CARDIOLOGIST]

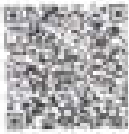

Unipath Specialty Laboratory (Baroda) LLP - Platinum Complex, Opp. HDFC Bank, Nr. Radha Krishna char rasta, Akota, Vadodra - 390020  
Unipath Specialty Laboratory (Baroda) LLP - Platinum Complex, Opp. HDFC Bank, Nr. Radha Krishna char rasta, Akota, Vadodra - 390020  
Mobile: 7228800500 / 8155028222 | Email: info.baroda@unipathllp.in  
Home Visit / OPD Reception : 9998724579



## TEST REPORT

Reg. No. : 40201013035	Reg. Date : 24-Feb-2024 12:58	Collected On : 24-Feb-2024 12:58
Name : Mr. JAIPAL RATHEE		Approved On : 24-Feb-2024 14:39
Age : 55 Years	Gender : Male	Ref. No. :
Ref. By :		Test No. :
Location : SAVITA SUPERSPECIALTY HOSPITAL @ WAGHODIYA ROAD		

Test Name	Results	Units	Bio. Ref. Interval
<b>THYROID FUNCTION TEST</b>			
T3 (Triiodothyronine) <small>STAT CLIA</small>	1.53	ng/ml	0.6 - 1.81
T4 (Thyroxine) <small>STAT CLIA</small>	11.30	ug/dL	4.5 - 12.6
TSH ( ultra sensitive) <small>STAT CLIA</small>	1.805	uIU/ml	0.55 - 4.78
Sample Type: Serum			

**Comments:**  
Thyroid stimulating hormone (TSH) is synthesized and secreted by the anterior pituitary in response to a negative feedback mechanism involving concentrations of FT3 (free T3) and FT4 (free T4). Additionally, the hypothalamic pituitary, thyrotropin-releasing hormone (TRH), directly stimulates TSH production. TRH stimulates thyroid cell production and hypertrophy, also stimulate the thyroid gland to iodinate and secrete T3 and T4. Quantitation of TSH is significant to differentiate primary (thyroid) from secondary (pituitary) and tertiary (hypothalamic) hypothyroidism. In primary hypothyroidism, TSH levels are significantly elevated, while in secondary and tertiary hypothyroidism, TSH levels are low.

**TSH levels During Pregnancy:**

- First Trimester: 0.1 to 2.5 uIU/ml.
- Second Trimester: 0.2 to 3.0 uIU/ml.
- Third trimester: 0.3 to 3.0 uIU/ml.

Reference: Call A Guide Edward H. Ashwood, Dan CE Bruns, Test: Textbook of Clinical Chemistry and Molecular Diagnostics, 8th Edition, Philadelphia: WB Saunders, 2012, 2170

This is an electronically authenticated report. Test done from collected sample.

Dr. Vishal Jhaveri  
MBBS, DCP

Printed On: 24-Feb-2024 14:39

We are open 24 x 7 & 365 days

LLP Identification Number: AAN-8922  
Page 1 of 2

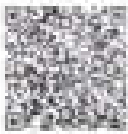

Unipath Specialty Laboratory (Baroda) LLP - Plotman Complex, Co. HDPC 3rd, Hk. Bhoir, Kalyan chaurasta, Akota, Vadodra - 390011  
 Unipath Specialty Laboratory (Baroda) LLP - Plotman Complex, Opp. HDPC 3rd, Hk. Bhoir, Kalyan chaurasta, Akota, Vadodra - 390020  
 Mobile: 728800500 / 8155028223 | Email: info.baroda@unipathlp.in  
 Home Visit / OPD Reception : 9998724579



TEST REPORT

Reg. No. : 40001013035      Reg. Date : 24-Feb-2024 12:58      Collected On : 24-Feb-2024 12:58  
 Name : Mr. JAIPAL RATHEE      Approved On : 24-Feb-2024 14:39  
 Age : 55 Years      Gender : Male      Ref. No. :      Dispatch At :  
 Ref. By :      Tele No. :  
 Location : SAVITA SUPERSPECIALTY HOSPITAL @ WAGHODIYA ROAD

Test Name	Results	Units	Bio. Ref. Interval
PSA	0.960	ng/ml	0 - 4

Reference Unit

Sample Type Serum

Useful for

- Evaluating patients with documented prostate problems in whom multiple prostate specific antigen tests may be necessary per year
- Monitoring patients with a history of prostate cancer as an early indicator of recurrence and response to treatment
- Prostate cancer screening

Comments

Prostate-specific antigen (PSA) is a glycoprotein that is produced by the prostate gland, the lining of the urethra, and the bulbourethral gland. Normally, very little PSA is secreted in the blood; increases in glandular size and tissue damage caused by benign prostatic hyperplasia, prostatitis, or prostate cancer may increase circulating PSA levels.  
 Digital rectal examination generally does not increase normal prostate-specific antigen (PSA) values; however, prostatitis, urethral instrumentation, and prostate biopsy may increase PSA levels.

End Of Report

This is an electronically authenticated report.

Test done from collected sample.

Printed On: 24-Feb-2024 14:39

We are open 24 x 7 & 365 days

Dr. Ankit Jhaveri  
 MD Pathology  
 Reg. Q-15471  
 LLP Identification Number: AAN-8932  
 Page 2 of 2

JAIPAL RATHEE  
Male

65 Years

Rate 61  
PR 208  
QRSD 108  
QT 432  
QTc 435

--AXIS--

P 36  
QRS 20  
T 19

12 Lead: Standard Placement

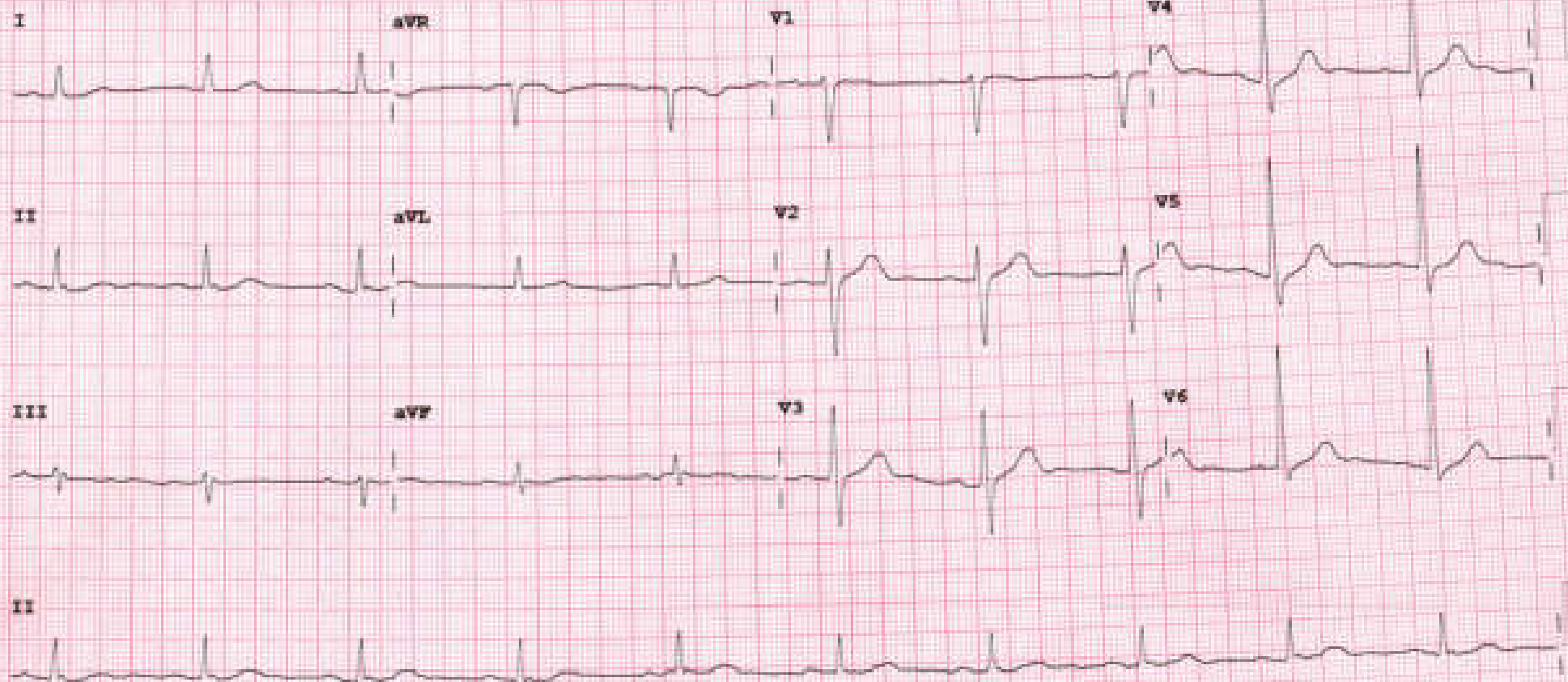



Examination by DENTAL

Name: JAIPAL RATHI

Reg. No: 20240208309

Age/sex 55/MALE

DOF: 21/02/2024

Presenting Complaints:

Routine checkup

Medical History:

HTN.

Examination:

Missing IRR  $\frac{+5}{}$ , Impacted IRR  $\frac{8}{}$   
Calculus + + stain + +

Impression:

Advice:

Implant IRR  $\frac{+5}{}$ , Disimpaction IRR  $\frac{8}{}$   
Scaling and polishes

Signature





Examination by Physician

Name: JAIPAL RATHEE

Reg. No: 20240208309

Age/ Sex: 55/MALE

DOE: 24/02/2024

Physical Examination

Height: 164 Weight: 98/48 BMI: 28.01  
Temperature: Normal Pulse: 72 BP: 144/70 SpO2

Chief Complaints:

NO complaints

Past History:

KIDNEY HTN

Newly detected DM

Examination:

General Examination:

NAD

Systemic Examination:

NAD

Investigation:

RBS

ECG

Others

Advice: cont. T. Amlodac-D (1.5/5) 1-0-0

send + C-peptide (fasting)

Signature



• T. Gemer (0.5/500) 0-1-0

ADD / SRD

FIU after 15 days & FRS & FBS



Examination by Ophthalmologist

Name: JALPAL BATHCE

Reg. No: 201780208309

Age/ Sex: 55/MALE

ODE: 29/07/2024

Using Bifocal glasses

Medical History:

Hcb HTN - DM2

Examination of Eye:

	Right	LEFT
External Examination:	<u>WNL</u>	<u>WNL</u>
Anti seg Examination:	<u>(BE) I MSC ⊕</u>	<u>⊕</u>
Schiot Tonometry IOP:	<u>WNL</u>	<u>WNL</u>

Fundus:

Without Glass Distant Vision:	<u>6/18</u>	<u>6/18</u>
Near Vision:	<u>N10</u>	<u>N10</u>
With Glass Distant Vision:	<u>6/6</u>	<u>6/6</u>
Near Vision:	<u>N6</u>	<u>N6</u>

Colour Vision (With Ishihara Chart) WNL

Impression:

(BE) R.E + Immature Cataract ⊕

Advice:

Observation. Glass use.

Signature \_\_\_\_\_





Patient ID : 20240200309  
Age / Sex : 55y / M  
Patient Name : JAIPAL . RATHEE  
Dr. Name : DR SALIRABH JAIN  
Referred By : self  
City/Village : Vadodra  
Class : Contract  
PAN Card : AAQC555660

Visit No. : OPD20240226579(OPD)  
Bill No. : OPD20240226570  
Bill Date : N/A  
Speciality : INTERNAL MEDICINE  
Company Name : Mediwheel Health Check Up  
GSTIN : 24AAQC55566032W  
SAC : 999312 "Medical Service covered under healthcare service"  
Mobile No. : 9725122052

Expense Details	Qty	Rate	Gross Amount	Waive	Net Amount
<b>Visit Charge</b>					
24/02/2024 Physician First Consultation OPD	1.0	0.0	0.00	0.0	0.00
Ophthalmological First Consultation OPD	1.0	0.0	0.00	0.0	0.00
Dentist First Consultation OPD	1.0	0.0	0.00	0.0	0.00

**Visit Charge (Subtotal)** 6.0 0.0 0.00

<b>PATHOLOGY</b>					
24/02/2024 CBC, ESR	1.0			0.0	
Urine RM	1.0			0.0	
STOOL EXAMINATION	1.0			0.0	
Blood Group	1.0			0.0	
FBS & PPBS	1.0			0.0	
TFT (Thyroid Function Test)	1.0			0.0	
Lipid Profile	1.0			0.0	
RENAL FUNCTION TEST	1.0			0.0	
LFT (Liver Function Test)	1.0			0.0	
PSA (Prostate Specific Antigen) Male	1.0			0.0	
HBA1C	1.0			0.0	
MediWheel Full Body Health Check-Up(Male Above 40)	1.0	2500.0	2500.00	0.0	2500.00

**PATHOLOGY (Subtotal)** 2500.0 0.0 2500.00

<b>Radiology</b>					
24/02/2024 X-RAY CHEST PA	1.0			0.0	
USG WHOLE ABDOMEN SCREENING	1.0			0.0	
X-RAY CHEST PA	1.0	0.0	0.00	0.0	0.00
USG WHOLE ABDOMEN SCREENING	1.0	0.0	0.00	0.0	0.00

**Radiology (Subtotal)** 0.0 0.0 0.00

<b>Non Invasive Cardiology</b>					
24/02/2024 ECG Charge(OPD Base)	1.0	0.0	0.00	0.0	0.00
ECHO COLOUR DOPPLER SCREENING	1.0	0.0	0.00	0.0	0.00

**Non Invasive Cardiology (Subtotal)** 0.0 0.0 0.00

**Total Bill Amount** 2500.00  
**Net payable amount** 2500.00  
**Bill Outstanding** 2500.00

Received With Thanks From JAIPAL . RATHEE of Rs 0.0/-  
(Rs Zero Only)

Printed By   
Dr. Savita Hospital  
Savitahospital.com





Health Check up Booking Re Schedule Request(bobE7361),Package Code-  
PKG10000476, Beneficiary Code-305417

Mediwheel <wellness@mediwheel.in>

Tue 20-02-2024 11:40

To:Jaipal Rathee <JAIPAL.RATHEE@bankofbaroda.com>

Cc:customercare@mediwheel.in <customercare@mediwheel.in>

You don't often get email from wellness@mediwheel.in. [Learn why this is important](#)

यह मेल बैंक डोमेन के बाहर से आया है. अगर आप प्रेषक को नहीं जानते तो मेल में दी गयी लिंक पर  
IN: THIS MAIL IS ORIGINATED FROM OUTSIDE OF THE BANK'S DOMAIN. DO NOT C

011-41195959

Dear **MR. RATHEE JAIPAL**,

Due to unavoidable circumstances, we regret to state that your following request for Health  
Checkup appointment Re Schedule by provider

**Health Package Code:** PKG10000476

**Hospital Package Name :** Mediwheel Full Body Health Checkup Male Above 40

**Patient Package Name :** Mediwheel Full Body Health Checkup Male Above 40

**Name of Diagnostic/Hospital :** Savita Super Specialty Hospital

**Address of Diagnostic/Hospital- :** Parivar Char Rasta, Dabhoi - Waghodia Ring Rd, Sarthi Nagar 2,  
Kendranagar, Vadodara - 390019

**Booking Id :** bobE7361

**Appointment Date :** 24-02-2024

**Preferred Time :** 8:00am-9:00am

**Booking Status :** Booking ReSchedule

**Member Information**

Booked Member Name	Age	Gender
MR. RATHEE JAIPAL	54 year	Male

Thanks,  
Mediwheel Team

You have received this mail because your e-mail ID is registered with This is a system-  
generated e-mail Arcofemi Healthcare Limited, please don't reply to this message.

Please visit to our [Terms & Conditions](#) for more information. This email is received  
because you are register with us [Click here](#) to unsubscribe.



ભારત સરકાર  
Government of India



જગણ રાજ  
Jagan Ranjan

જન્મ તારીખ / Year of Birth : 1999  
પુણ્ય / Place

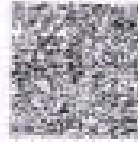

2031 0345 5421

- સામાન્ય માણસનો અધિકાર



ભારતીય વિશિષ્ટ ઓળખણ અધિકારક  
Unique Identification Authority of India

સરકાર, ડીડી પુલિંગ સ્ટ્રીટ, ડીઆર ડી  
સીબી સોસાયટી, ડીઆર પુલિંગ ની પાસે,  
મહેસા, ગુજરાત, ભારત, ડીઆર, પુણ્ય,  
380013

Address: DD Poling Street, C-41 Dd  
Dankhar Society, Dd Poling Company,  
Mehsa, Gujarat, Mehsa, Gujarat,  
Gujarat, 380013

2031 0345 5421



1800 303 1801



http://uaid.gov.in



www.uaid.gov.in