



**Mediwheel**

...Your wellness partner

**Arcofemi Healthcare Pvt Ltd**

(Formerly known as Arcofemi Healthcare Ltd)

F-701A, Lado Sarai, Mehrauli, New Delhi - 110030

Email: [wellness@mediwheel.in](mailto:wellness@mediwheel.in), Website: [www.mediwheel.in](http://www.mediwheel.in)

Tel: +91-11-41195959, Fax: +91-11-29523020

CIN: U24240DL2011PTC216307

**MEDICAL FITNESS CERTIFICATE**

(To be signed by a registered medical practitioner holding a Medical degree)

This is to certify that **Mr. Nilesh Gajanan Jatkar** aged, **34yr.** Based on the examination, I certify that he is in good dental and physical health and it is free from any physical defects such as deafness, color blindness, and any chronic or contagious diseases.

Place: **Wardha**

Date: **04/11/2024**

D. NILESH GAJANAN JATKAR

Name & Signature of

Medical officer



भारत सरकार  
Government of India

भारतीय विशिष्ट ओळख प्राधिकरण  
Unique Identification Authority of India

नोंदणी क्रमांक / Enrolment No.: 1207/30001/04709

To  
निश गजाननराव जांकार  
Nitesh Gajananrao Jankar  
S/O: Gajananrao Jankar,  
Madani,  
VTC: Madani,  
PO: Madani,  
Sub District: Bahugoon,  
District: Yavatmal,  
State: Maharashtra,  
PIN Code: 446002,  
Mobile: 9011393134

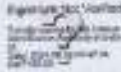

आपला आधार क्रमांक / Your Aadhaar No.:

2654

VID : 9142 4932 3515 9464

माझे आधार, माझी ओळख



भारत सरकार  
Government of India



निश गजाननराव जांकार  
Nitesh Gajananrao Jankar  
रजम तारीख/DOB: 09/09/1989  
पुरुष / MALE

आधार हा ओळखीचा पुरावा आहे. नागरिकांचा किंवा जन्मतारखेचा नाही. जन्मतारीख आधार क्रमांक धरूनच प्रस्तुत केलेल्या निष्पत्तीमधील निहित केलेल्या जन्मतारीख दस्तऐवजांच्या पुराव्याद्वारे समर्थित असावे. आधार माहितीवर आधारित आहे.  
Aadhaar is proof of identity, not of citizenship or date of birth. It should be used with verification (online authentication, or scanning of QR code / offline XML).

2654

माझे आधार, माझी ओळख



माहिती / INFORMATION

- आधार हा ओळखीचा पुरावा आहे. नागरिकांचा किंवा जन्मतारखेचा नाही. जन्मतारीख आधार क्रमांक धरूनच प्रस्तुत केलेल्या निष्पत्तीमधील निहित केलेल्या जन्मतारीख दस्तऐवजांच्या पुराव्याद्वारे समर्थित असावे. आधार माहितीवर आधारित आहे.
- ह्या आधार पत्राची पडताळणी UIDAI-निवृद्ध प्रमाणीकरण एजन्सिद्वारे ऑनलाइन प्रमाणीकरणाद्वारे किंवा ऑन स्टोअरमध्ये उपलब्ध mAadhaar किंवा Aadhaar QR स्कॅनर अथवा वापरून किंवा [www.uidai.gov.in](http://www.uidai.gov.in) वर उपलब्ध सुरक्षित QR कोड रीडर अथवा वापरून QR कोड स्कॅनिंगद्वारे सत्यापित केले जाते.
- आधार अद्वितीय आणि सुरक्षित आहे.
- ओळख आणि पडताळण आधार वैधारी कागदपत्रे आधार नोंदणीचा तारखेपासून दर 10 वर्षांनी अधूनमधून अद्यतनित केली गळवीत.
- आधार तुम्हाला विविध सरकारी आणि गैर-सरकारी साधने/सेवांचा लाभ घेण्यास मदत करते.
- अधूनमधून तुम्हाला मोबाईल नंबर आणि ईमेल आयडी अपडेट ठेवा.
- आधार सेवांचा लाभ घेण्यासाठी mAadhaar अथवा डाऊनलोड करा.
- आधार/बायोमेट्रिक्स वापरत असताना सुरक्षितता सुनिश्चित करण्यासाठी लॉक/अनलॉक आधार/बायोमेट्रिक्सचे वैधित्य करा.
- आधारची भाग्यी करतानाच संसदीय समिती घेणे बंधनकारक आहे.
- Aadhaar is proof of identity, not of citizenship or date of birth (DOB). DOB is based on information supported by proof of DOB (document) specified in regulations, submitted by Aadhaar number holder.
- This Aadhaar letter should be verified through either online authentication by UIDAI-appointed authentication agency or QR code scanning using mAadhaar or Aadhaar QR Scanner app available in app stores or using secure QR code reader app available on [www.uidai.gov.in](http://www.uidai.gov.in).
- Aadhaar is unique and secure.
- Documents to support identity and address should be updated in Aadhaar after every 10 years from date of enrolment for Aadhaar.
- Aadhaar helps you avail of various Government and Non-Government benefits/services.
- Keep your mobile number and email id updated in Aadhaar.
- Download mAadhaar app to avail of Aadhaar services.
- Use the feature of Lock/Unlock Aadhaar/biometrics to ensure security when not using Aadhaar/biometrics.
- Entities seeking Aadhaar are obligated to seek consent.



भारतीय विशिष्ट ओळख प्राधिकरण  
Unique Identification Authority of India



पत्ता:  
S/O: गजाननराव जांकार, मडानी, मडानी, मडानी, सततमाळ,  
महाराष्ट्र - 446002

Address:  
S/O: Gajananrao Jankar, Madani, Madani,  
PO: Madani, DIST: Yavatmal,  
Maharashtra - 446002



2654

VID : 9142 4932 3515 9464

1947 | [help@uidai.gov.in](mailto:help@uidai.gov.in) | [www.uidai.gov.in](http://www.uidai.gov.in)

*Handwritten signature*



Dr. Anuj Verma  
M.B.B.S. (M.D. Medicine)  
G. No. MC/09/34884  
Vinu's Shave Rural Ho-  
-tel (Meghe), WARDHA





भारत सरकार  
Government of India

भारतीय विशिष्ट ओळख प्राधिकरण  
Unique Identification Authority of India

नोंदणी क्रमांक/ Enrolment No.: 1207/30001/04709

To  
निलेश गजाननराव जाटकर  
Nilesh Gajananrao Jatkar  
S/O: Gajananrao Jatkar,  
Madani,  
VTC: Madani,  
PO: Madni,  
Sub District: Babulgaon,  
District: Yavatmal,  
State: Maharashtra,  
PIN Code: 445002,  
Mobile: 9011363134

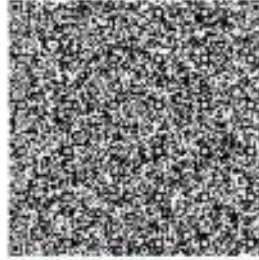

Signature Not Verified  
आधार क्रमांक/Enrolment No. 1207/30001/04709  
UIDAI

आपला आधार क्रमांक / Your Aadhaar No. :

2654

VID : 9142 4932 3515 9464

माझे आधार, माझी ओळख



भारत सरकार  
Government of India



निलेश गजाननराव जाटकर  
Nilesh Gajananrao Jatkar  
जन्म तारीख/DOB: 09/09/1989  
पुरुष/ MALE

आधार हा ओळखीचा पुरावा आहे. नागरिकत्वाचा किंवा जन्मतारखेचा नाही. हे फक्त राज्याधिकारी करणारे वारे ऑनलाइन प्रमाणीकरण किंवा QR कोडचे ऑनलाइन/ऑफलाईन XML. Aadhaar is proof of identity, not of citizenship or date of birth. It should be used with verification (online authentication, or scanning of QR code / offline XML).

2654

माझे आधार, माझी ओळख



माहिती / INFORMATION

- आधार हा ओळखीचा पुरावा आहे. नागरिकत्वाचा किंवा जन्मतारखेचा नाही. जन्मतारीख आधार क्रमांक धारकाने प्रस्तुत केलेल्या निष्ठांमध्ये निर्दिष्ट केलेल्या जन्मतारीख दस्तावेजाच्या पुराव्याद्वारे समर्थित असलेल्या माहितीवर आधारित आहे.
- ह्या आधार पत्राची पडताळणी UIDAI-निष्पन्न प्रमाणीकरण एजन्सीद्वारे ऑनलाइन प्रमाणीकरणद्वारे किंवा ॲप स्टोअरमध्ये उपलब्ध mAadhaar किंवा Aadhaar QR स्कॅनर ॲप वापरून किंवा [www.uidai.gov.in](http://www.uidai.gov.in) वर उपलब्ध सुरक्षित QR कोड रीडर ॲप वापरून QR कोड स्कॅनिंगद्वारे सत्यापित केले जावे.
- आधार अद्वितीय आणि सुरक्षित आहे.
- ओळख आणि पत्त्याला आधार देणारी कागदपत्रे आधार नोंदणीच्या तारखेपासून दर 10 वर्षांनी आधारमध्ये अद्यतनित केली जावीत.
- आधार तुम्हाला विविध सरकारी आणि गैर-सरकारी लाभ/सेवांचा लाभ घेण्यास मदत करते.
- आधारमध्ये तुमचा मोबाईल नंबर आणि ईमेल आयडी अपडेट ठेवा.
- आधार सेवांचा लाभ घेण्यासाठी mAdhaar ॲप डाउनलोड करा.
- आधार/बायोमेट्रिक्स वापरत नसताना सुरक्षितता सुनिश्चित करण्यासाठी लॉक/अनलॉक आधार/बायोमेट्रिक्सचे वैशिष्ट्य वापरा.
- आधारची मागणी करणाऱ्या संस्थांनी सेमती घेणे बंधनकारक आहे.
- Aadhaar is proof of identity, not of citizenship or date of birth (DOB). DOB is based on information supported by proof of DOB document specified in regulations, submitted by Aadhaar number holder.
- This Aadhaar letter should be verified through either online authentication by UIDAI-appointed authentication agency or QR code scanning using mAdhaar or Aadhaar QR Scanner app available in app stores or using secure QR code reader app available on [www.uidai.gov.in](http://www.uidai.gov.in).
- Aadhaar is unique and secure.
- Documents to support identity and address should be updated in Aadhaar after every 10 years from date of enrolment for Aadhaar.
- Aadhaar helps you avail of various Government and Non-Government benefits/services.
- Keep your mobile number and email id updated in Aadhaar.
- Download mAdhaar app to avail of Aadhaar services.
- Use the feature of Lock/Unlock Aadhaar/biometrics to ensure security when not using Aadhaar/biometrics.
- Entities seeking Aadhaar are obligated to seek consent.



भारतीय विशिष्ट ओळख प्राधिकरण  
Unique Identification Authority of India



पत्ता:  
S/O: गजाननराव जाटकर, मदर्नी, मदर्नी, यवतमळ,  
महाराष्ट्र - 445002  
Address:  
S/O: Gajananrao Jatkar, Madani, Madani,  
PO: Madni, DIST: Yavatmal,  
Maharashtra - 445002

Details as on: 30/08/2024

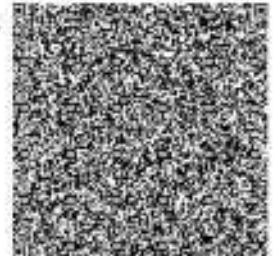

2654

VID : 9142 4932 3515 9464

1947 | [help@uidai.gov.in](mailto:help@uidai.gov.in) | [www.uidai.gov.in](http://www.uidai.gov.in)



Sr. No.	Logo of Insurance Companies	Name of Insurance Companies	Sr. No.	Logo of Insurance Companies	Name of Insurance Companies
1		GO-DIGIT General Insurance Ltd	2		LIBERTY GIC LTD
3		MAGMA HDI GIL LTD	4		MANIPAL CIGNA HICL LTD
5		NAVI GIC LTD	6		SBI GIC LTD
7		FUTURE GENERALI INDIA INSURANCE CO. LTD			ADITYA BIRLA HIC LTD
9		STAR HEALTH AND INSURANCE CO			ICICI LOMBARD GICL LTD
11		BAJAJ ALLIANZ			CARE HEALTH INSURANCE LIMITED
13		CHOLA MANU MS GIC LTD			RELIANCE HEALTH INSURANCE
15		EAST WEST AS INSURANCE TPA			HEALTH INSURANCE TPA OF INDIA LTD
17		MEDI ASSIST IN TPA PVT			MEDSAVE HEALTH INSURANCE TPA LTD
19		VIDAL HEALTH INS TPA PRIVATE LIM			MEDICARE TPA SERVICES LTD
21		MD INDIA TPA PVT L			RAKSHA HEALTH INSURANCE TPA PVT-LTD
23		PARAMOUNT HEALTH SE & INSURANCE TPA P			FAMILY HEALTH PLAN INSURANCE TPA PVT LTD
25		ERICSON INSUR TPA P			SAFESWAY INSURANCE TPA PVT LTD
27		unique			HEALTHCARE AND SERVICES PVT LTD
29		SBI			
31		SBI			
1		STAR			LTD
3		SBI			
5		SBI			
7		SBI			



GPS Map Camera

Sawangi, Maharashtra, India  
 Ph7f+w85, Sawangi, Wardha, Maharashtra 442001, India  
 Lat 20.71534° Long 78.573361°  
 04/11/24 12:27 PM GMT +05:30



Google



DATTA MEGHE  
ACHARYA  
VINOBA BHAVE  
RURAL HOSPITAL

ACHARYA  
VINOBA BHAVE  
RURAL HOSPITAL

List of Insurance Companies Empanel with AVBRH

GOVERNMENT SCHEMES			
CASHLESS TREATMENT AGREEMENTS			
Sl. No.	Logo of Insurance Companies	Name of Insurance Companies	Name of Insurance Companies
1		Digit Health Insurance Co. Ltd.	Digit Health Insurance Co. Ltd.
2		Mahatma Health Insurance Co. Ltd.	Mahatma Health Insurance Co. Ltd.
3		New India Assurance Co. Ltd.	New India Assurance Co. Ltd.
4		National Health Insurance Co. Ltd.	National Health Insurance Co. Ltd.
5		Reliance Health Insurance Co. Ltd.	Reliance Health Insurance Co. Ltd.
6		SBI Health Insurance Co. Ltd.	SBI Health Insurance Co. Ltd.
7		Tata Health Insurance Co. Ltd.	Tata Health Insurance Co. Ltd.
8		United Health Insurance Co. Ltd.	United Health Insurance Co. Ltd.
9		Vijaya Health Insurance Co. Ltd.	Vijaya Health Insurance Co. Ltd.
10		Zoya Health Insurance Co. Ltd.	Zoya Health Insurance Co. Ltd.
11		Aditya Health Insurance Co. Ltd.	Aditya Health Insurance Co. Ltd.
12		Aardra Health Insurance Co. Ltd.	Aardra Health Insurance Co. Ltd.
13		Bajaj Health Insurance Co. Ltd.	Bajaj Health Insurance Co. Ltd.
14		EWS Health Insurance Co. Ltd.	EWS Health Insurance Co. Ltd.
15		HDFC Health Insurance Co. Ltd.	HDFC Health Insurance Co. Ltd.
16		ICICI Health Insurance Co. Ltd.	ICICI Health Insurance Co. Ltd.
17		Kotak Health Insurance Co. Ltd.	Kotak Health Insurance Co. Ltd.
18		Lloyds Health Insurance Co. Ltd.	Lloyds Health Insurance Co. Ltd.
19		Magma Health Insurance Co. Ltd.	Magma Health Insurance Co. Ltd.
20		New York Health Insurance Co. Ltd.	New York Health Insurance Co. Ltd.
21		Pillar Health Insurance Co. Ltd.	Pillar Health Insurance Co. Ltd.
22		Prudential Health Insurance Co. Ltd.	Prudential Health Insurance Co. Ltd.
23		Reliance Health Insurance Co. Ltd.	Reliance Health Insurance Co. Ltd.
24		SBI Health Insurance Co. Ltd.	SBI Health Insurance Co. Ltd.
25		Tata Health Insurance Co. Ltd.	Tata Health Insurance Co. Ltd.
26		United Health Insurance Co. Ltd.	United Health Insurance Co. Ltd.
27		Vijaya Health Insurance Co. Ltd.	Vijaya Health Insurance Co. Ltd.
28		Zoya Health Insurance Co. Ltd.	Zoya Health Insurance Co. Ltd.
29		Aditya Health Insurance Co. Ltd.	Aditya Health Insurance Co. Ltd.
30		Aardra Health Insurance Co. Ltd.	Aardra Health Insurance Co. Ltd.
31		Bajaj Health Insurance Co. Ltd.	Bajaj Health Insurance Co. Ltd.
32		EWS Health Insurance Co. Ltd.	EWS Health Insurance Co. Ltd.
33		HDFC Health Insurance Co. Ltd.	HDFC Health Insurance Co. Ltd.
34		ICICI Health Insurance Co. Ltd.	ICICI Health Insurance Co. Ltd.
35		Kotak Health Insurance Co. Ltd.	Kotak Health Insurance Co. Ltd.
36		Lloyds Health Insurance Co. Ltd.	Lloyds Health Insurance Co. Ltd.
37		Magma Health Insurance Co. Ltd.	Magma Health Insurance Co. Ltd.
38		New York Health Insurance Co. Ltd.	New York Health Insurance Co. Ltd.
39		Pillar Health Insurance Co. Ltd.	Pillar Health Insurance Co. Ltd.
40		Prudential Health Insurance Co. Ltd.	Prudential Health Insurance Co. Ltd.
41		Reliance Health Insurance Co. Ltd.	Reliance Health Insurance Co. Ltd.
42		SBI Health Insurance Co. Ltd.	SBI Health Insurance Co. Ltd.
43		Tata Health Insurance Co. Ltd.	Tata Health Insurance Co. Ltd.
44		United Health Insurance Co. Ltd.	United Health Insurance Co. Ltd.
45		Vijaya Health Insurance Co. Ltd.	Vijaya Health Insurance Co. Ltd.
46		Zoya Health Insurance Co. Ltd.	Zoya Health Insurance Co. Ltd.
47		Aditya Health Insurance Co. Ltd.	Aditya Health Insurance Co. Ltd.
48		Aardra Health Insurance Co. Ltd.	Aardra Health Insurance Co. Ltd.
49		Bajaj Health Insurance Co. Ltd.	Bajaj Health Insurance Co. Ltd.
50		EWS Health Insurance Co. Ltd.	EWS Health Insurance Co. Ltd.
51		HDFC Health Insurance Co. Ltd.	HDFC Health Insurance Co. Ltd.
52		ICICI Health Insurance Co. Ltd.	ICICI Health Insurance Co. Ltd.
53		Kotak Health Insurance Co. Ltd.	Kotak Health Insurance Co. Ltd.
54		Lloyds Health Insurance Co. Ltd.	Lloyds Health Insurance Co. Ltd.
55		Magma Health Insurance Co. Ltd.	Magma Health Insurance Co. Ltd.
56		New York Health Insurance Co. Ltd.	New York Health Insurance Co. Ltd.
57		Pillar Health Insurance Co. Ltd.	Pillar Health Insurance Co. Ltd.
58		Prudential Health Insurance Co. Ltd.	Prudential Health Insurance Co. Ltd.
59		Reliance Health Insurance Co. Ltd.	Reliance Health Insurance Co. Ltd.
60		SBI Health Insurance Co. Ltd.	SBI Health Insurance Co. Ltd.
61		Tata Health Insurance Co. Ltd.	Tata Health Insurance Co. Ltd.
62		United Health Insurance Co. Ltd.	United Health Insurance Co. Ltd.
63		Vijaya Health Insurance Co. Ltd.	Vijaya Health Insurance Co. Ltd.
64		Zoya Health Insurance Co. Ltd.	Zoya Health Insurance Co. Ltd.
65		Aditya Health Insurance Co. Ltd.	Aditya Health Insurance Co. Ltd.
66		Aardra Health Insurance Co. Ltd.	Aardra Health Insurance Co. Ltd.
67		Bajaj Health Insurance Co. Ltd.	Bajaj Health Insurance Co. Ltd.
68		EWS Health Insurance Co. Ltd.	EWS Health Insurance Co. Ltd.
69		HDFC Health Insurance Co. Ltd.	HDFC Health Insurance Co. Ltd.
70		ICICI Health Insurance Co. Ltd.	ICICI Health Insurance Co. Ltd.
71		Kotak Health Insurance Co. Ltd.	Kotak Health Insurance Co. Ltd.
72		Lloyds Health Insurance Co. Ltd.	Lloyds Health Insurance Co. Ltd.
73		Magma Health Insurance Co. Ltd.	Magma Health Insurance Co. Ltd.
74		New York Health Insurance Co. Ltd.	New York Health Insurance Co. Ltd.
75		Pillar Health Insurance Co. Ltd.	Pillar Health Insurance Co. Ltd.
76		Prudential Health Insurance Co. Ltd.	Prudential Health Insurance Co. Ltd.
77		Reliance Health Insurance Co. Ltd.	Reliance Health Insurance Co. Ltd.
78		SBI Health Insurance Co. Ltd.	SBI Health Insurance Co. Ltd.
79		Tata Health Insurance Co. Ltd.	Tata Health Insurance Co. Ltd.
80		United Health Insurance Co. Ltd.	United Health Insurance Co. Ltd.
81		Vijaya Health Insurance Co. Ltd.	Vijaya Health Insurance Co. Ltd.
82		Zoya Health Insurance Co. Ltd.	Zoya Health Insurance Co. Ltd.
83		Aditya Health Insurance Co. Ltd.	Aditya Health Insurance Co. Ltd.
84		Aardra Health Insurance Co. Ltd.	Aardra Health Insurance Co. Ltd.
85		Bajaj Health Insurance Co. Ltd.	Bajaj Health Insurance Co. Ltd.
86		EWS Health Insurance Co. Ltd.	EWS Health Insurance Co. Ltd.
87		HDFC Health Insurance Co. Ltd.	HDFC Health Insurance Co. Ltd.
88		ICICI Health Insurance Co. Ltd.	ICICI Health Insurance Co. Ltd.
89		Kotak Health Insurance Co. Ltd.	Kotak Health Insurance Co. Ltd.
90		Lloyds Health Insurance Co. Ltd.	Lloyds Health Insurance Co. Ltd.
91		Magma Health Insurance Co. Ltd.	Magma Health Insurance Co. Ltd.
92		New York Health Insurance Co. Ltd.	New York Health Insurance Co. Ltd.
93		Pillar Health Insurance Co. Ltd.	Pillar Health Insurance Co. Ltd.
94		Prudential Health Insurance Co. Ltd.	Prudential Health Insurance Co. Ltd.
95		Reliance Health Insurance Co. Ltd.	Reliance Health Insurance Co. Ltd.
96		SBI Health Insurance Co. Ltd.	SBI Health Insurance Co. Ltd.
97		Tata Health Insurance Co. Ltd.	Tata Health Insurance Co. Ltd.
98		United Health Insurance Co. Ltd.	United Health Insurance Co. Ltd.
99		Vijaya Health Insurance Co. Ltd.	Vijaya Health Insurance Co. Ltd.
100		Zoya Health Insurance Co. Ltd.	Zoya Health Insurance Co. Ltd.



MA  
महात्मा  
हेल्पलाइ  
आचार्य वि  
www.jeevodayee.gov  
युनाइटेड  
UNITED

GPS Map Camera

Sawangi, Maharashtra, India  
Ph7f+w85, Sawangi, Wardha, Maharashtra 442001, India  
Lat 20.71534° Long 78.573361°  
04/11/24 12:27 PM GMT +05:30







 GPS Map Camera

Sawangi, Maharashtra, India  
Ph7f+w85, Sawangi, Wardha, Maharashtra 442001, India  
Lat 20.71534° Long 78.573361°  
04/11/24 12:25 PM GMT +05:30



Google



 GPS Map Camera

Sawangi, Maharashtra, India  
Ph7f+w85, Sawangi, Wardha, Maharashtra 442001, India  
Lat 20.71534° Long 78.573361°  
04/11/24 12:26 PM GMT +05:30







 GPS Map Camera

Sawangi, Maharashtra, India  
Ph7f+w85, Sawangi, Wardha, Maharashtra 442001, India  
Lat 20.71534° Long 78.573361°  
04/11/24 12:22 PM GMT +05:30

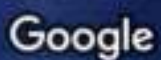
 Google





GPS Map Camera

Sawangi, Maharashtra, India  
Ph7f+w85, Sawangi, Wardha, Maharashtra 442001, India  
Lat 20.71534° Long 78.573361°  
04/11/24 12:22 PM GMT +05:30



Google



 GPS Map Camera

Sawangi, Maharashtra, India  
Ph7f+w85, Sawangi, Wardha, Maharashtra 442001, India  
Lat 20.71534° Long 78.573361°  
04/11/24 12:24 PM GMT +05:30



Google





 GPS Map Camera

Sawangi, Maharashtra, India  
Ph7f+w85, Sawangi, Wardha, Maharashtra 442001, India  
Lat 20.71534° Long 78.573361°  
04/11/24 12:25 PM GMT +05:30



Google



GPS Map Camera

Sawangi, Maharashtra, India  
Ph7f+w85, Sawangi, Wardha, Maharashtra 442001, India  
Lat 20.71534° Long 78.573361°  
04/11/24 12:24 PM GMT +05:30



Google





 GPS Map Camera



Google

Sawangi, Maharashtra, India  
Ph7f+w85, Sawangi, Wardha, Maharashtra 442001, India  
Lat 20.71534° Long 78.573361°  
04/11/24 12:24 PM GMT +05:30

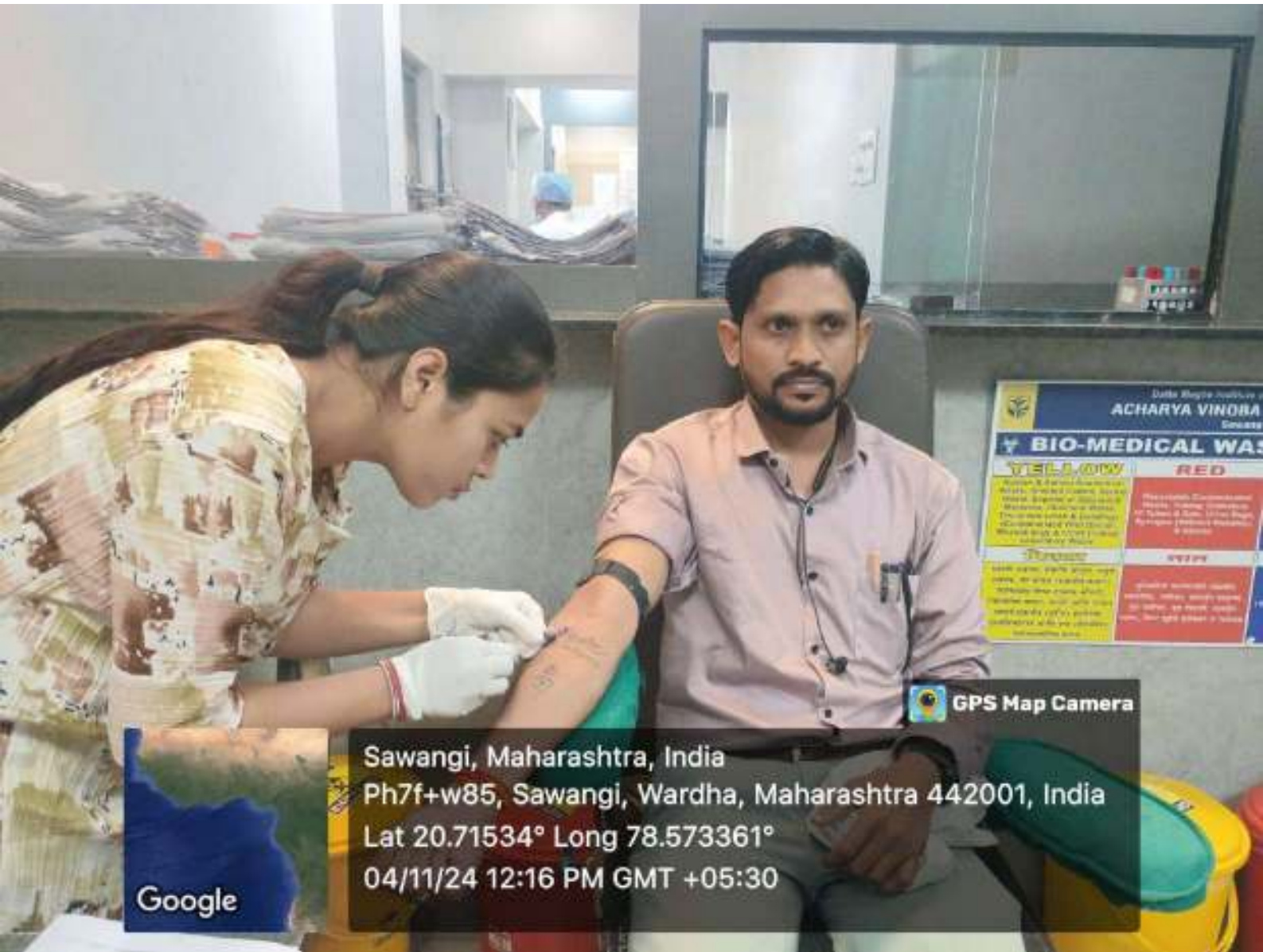

Sawangi, Maharashtra, India  
Ph7f+w85, Sawangi, Wardha, Maharashtra 442001, India  
Lat 20.71534° Long 78.573361°  
04/11/24 12:16 PM GMT +05:30

Google





GPS Map Camera

Sawangi, Maharashtra, India  
Ph7f+w85, Sawangi, Wardha, Maharashtra 442001, India  
Lat 20.71534° Long 78.573361°  
04/11/24 12:16 PM GMT +05:30

Google



GPS Map Camera



Sawangi, Maharashtra, India  
Ph7f+w85, Sawangi, Wardha, Maharashtra 442001, India  
Lat 20.71534° Long 78.573361°  
04/11/24 12:19 PM GMT +05:30





 GPS Map Camera



Sawangi, Maharashtra, India  
Ph7f+w85, Sawangi, Wardha, Maharashtra 442001, India  
Lat 20.71534° Long 78.573361°  
04/11/24 12:20 PM GMT +05:30

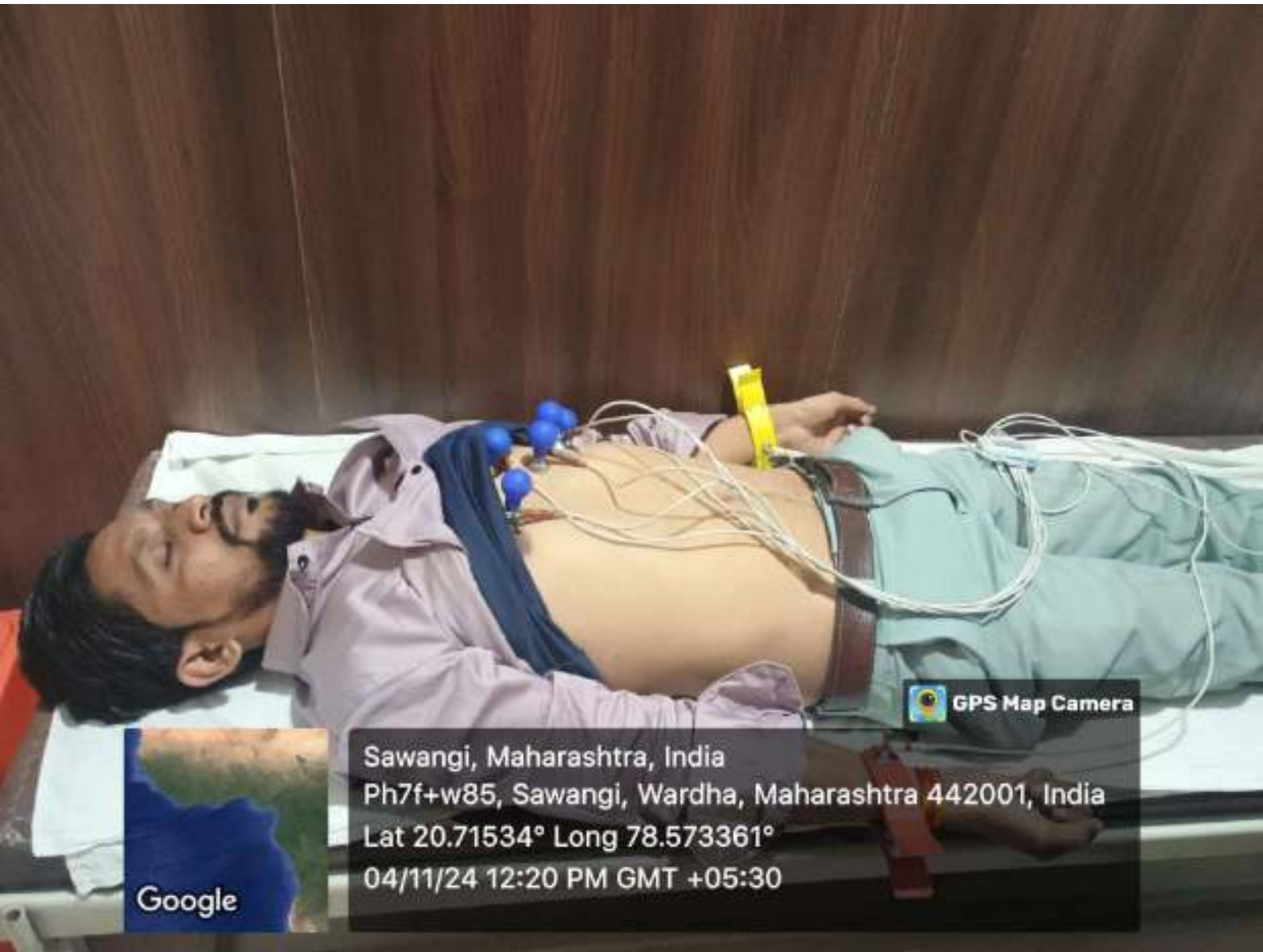

GPS Map Camera

Sawangi, Maharashtra, India  
Ph7f+w85, Sawangi, Wardha, Maharashtra 442001, India  
Lat 20.71534° Long 78.573361°  
04/11/24 12:20 PM GMT +05:30



Google



Jatkar, Nilesh  
ID: 2411040662

04.11.2024 12:32:59  
sacharya vishvabha bhavc

68 bpm  
-1- mmHg

34 Years

Male

Wardha

QRS	72 ms
QT / QTcBaz	380 / 404 ms
PR	114 ms
P	98 ms
RR / PP	878 / 882 ms
P / QRS / T	24 / 52 / 28 degrees

Normal sinus rhythm  
Normal ECG

*Nilesh*  
*Nilesh Gajawinrad Jatkar*



*Dr. Anuj Verma*  
M.D.S. M.D. Medicine  
Reg. No. MCI 09 / 3488  
Wardha Rural H.  
Wardha, WARDH

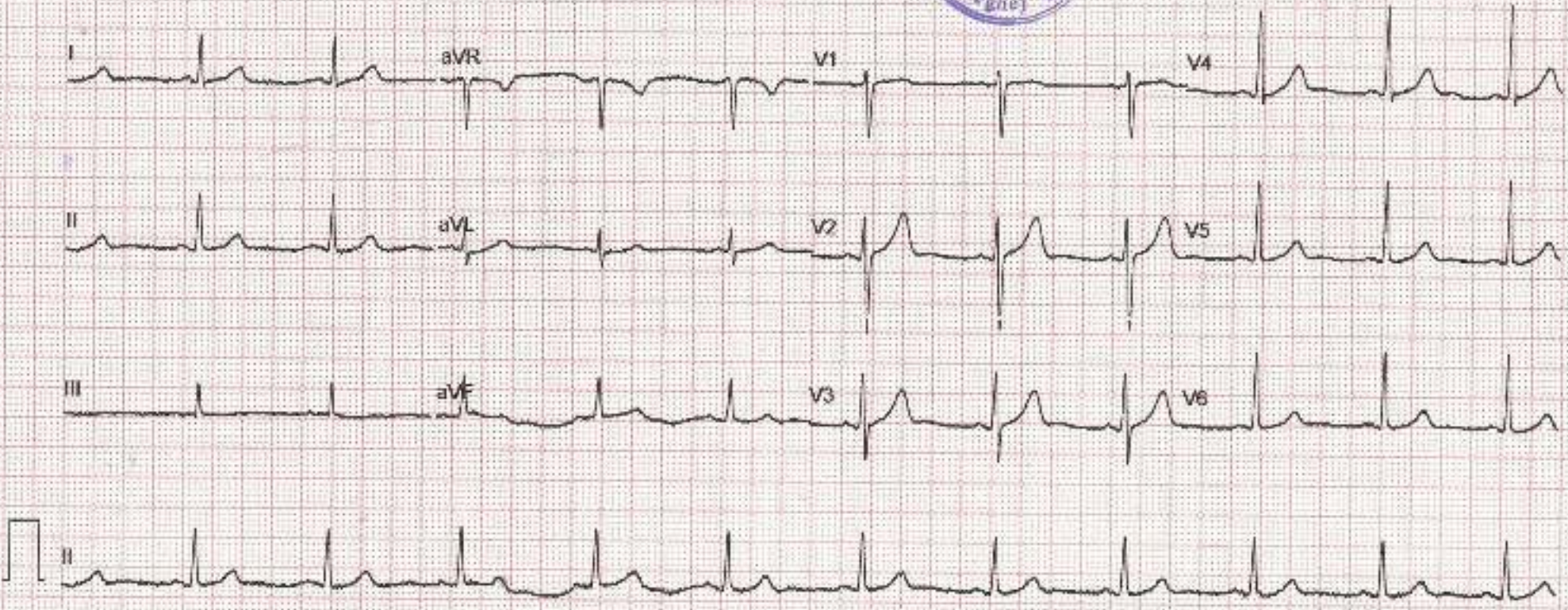





ACHARYA VINOBA BHAVE RURAL HOSPITAL, SAWANGI (MEGHE), WARDHA-

DEPARTMENT OF PATHOLOGY

TEST REPORT

OPD NO. 2411040862

Patient's Name -- NILESH GAJANAN JATKAR

SEX -M

DATE - 04/11/2024

Age / 34 Yrs.

BLOOD GROUP- "A"Rh POSITIVE BY GIVEN SAMPLE

**Reviewed and Approved by**

*Dr. Lokesh Singh Chohan*  
MBBS, MD (Pathology)  
Reg. No. 122260  
Assistant Professor  
Dept. of PATHOLOGY







**Test Report**

2411040862001 	Patient's Name :	NILESH GAJANAN JATKAR	SID : 2411040862001
	Address :	YAVATMAL	OPD No : 2411040862
	Contact No :	0	UIID : 2400474262
	Age :	34 Gender : M	Collected On :04/11/2024 12:06:39 PM
	Referred By :	MED Sample Type : SERUM	Received in Lab On :04/11/2024 01:00:59 PM
			Reported On :04/11/2024 02:33:26 PM

**BIOCHEMISTRY REPORT**

Investigation	Observed Value	Unit	Biological Reference Range	Method
<b>GGT (Gamma Glutamyl Transferase)</b>				
GGT (Gamma Glutamyl Transferase)	27	U/L	Male - 15-73 U/L , Female - 12-43 U/L	L-gamma-glutamyl-4-microamido-phenylglycine kinetic method

Note: The result relate only to the specimens tested and should be correlated with clinical findings.

- These tests done on fully automated analyzer Vitros 5600
- Value mentioned in Bold are beyond Biological reference range
- Value mentioned in *Italic & Bold* are critical values

----- End of Report -----

Tested By  
( RAJU )



*Obaid N...*  
Reviewed and Approved by  
**Dr. Obaid N...**  
MBBS, I  
Reg. No. 2013  
Acharya Vinoba Bhave Rural Hospital  
Sewangi, Meghe, Wardha

HELPLINE NO : 07152-287701 - 06,Ext-342

Email: dattatrayadiagnosticlab@gmail.com

www.avbrhsawangiMeghe.com

Disclaimer : 1) Please note that laboratory results serve as an aid to diagnosis and should be interpreted in relation to clinical findings. Please refer back to the laboratory if there is any discrepancy between clinical and laboratory diagnosis. 2) If part of this test report can't be produced without written approval of lab (R). The report pertains to submitted samples only.



**Test Report**

2411040862001 	Patient's Name :	NILESH GAJANAN JATKAR	SID : 2411040862001
	Address :	YAVATMAL	OPD No : 2411040862
	Contact No :	0	UHID : 2400474262
	Age :	34 Gender : M	Collected On :04/11/2024 12:06:37 PM
	Referred By :	MBD Sample Type : Plasma,SERUM	Received in Lab On :04/11/2024 01:01:02 PM
			Reported On :04/11/2024 02:02:34 PM

**BIOCHEMISTRY REPORT**

Investigation	Observed Value	Unit	Biological Reference Range	Method
<b>FBS-Glucose-Plasma Fasting</b>				
FBS-Glucose-Plasma Fasting	90	mg%	70 to 110 mg%	GOD/POD calorimetric
<b>LFT-Bilirubin,SGOT,SGPT,ALK.Phos.,Total prot,AG</b>				
ALT(SGPT)	38	U/L	Male - < 50 U/L , Female - <35 U/L	Kinetic with PYRIDOXAL 5 PHOSPHATE: Isotimic dehydrogenase/ NADH
AST (SGOT)	27	U/L	Male - 17 -59 U/L , Female - 14 -36 U/L, Adult	Kinetic Leucodye with pyridoxal 5 phosphate visible method
Alkaline Phosphatase	89	U/L	38 - 126 U/L	PNPP/AMP method
Total Protein	8.2	g/dl	6.3 - 8.2 g/dl	Buret ( alkaline cupric sulfate)
Albumin	4.7	g/dl	3.5 - 5.0 g/dl	Bromocresol green dye binding
Globulin ( Calculated Parameter )	3.5	gm/dl	2.3-3.5gm/dl	Calculated
Total Bilirubin	2.2	mg/dl	0.2 - 1.3 mg/dL	Azobilirubin/dyphiline method
BC Bilirubin Conjugated	0.3	mg/dl	BC - 0.0 - 0.3 mg/dl, Nemate BC - 0.0 - 0.6 mg/dl	Dual wavelength Spectrophotometric
BU Bilirubin Unconjugated	1.9	mg/dl	BU - 0.0 - 1.1 mg/dl., Nemate BU - 0.6 - 10.5mg/dl ,	Calculated

Tested By  
( RAJU )



*(Signature)*  
 Dr. **Chandak Akhtar**  
 Reviewed and Approved by  
 MBBS, ( Pathology )  
 Reg. No. 20130000003/21.05.13  
 Acharya Vinoba Bhave Rural Hospital,  
 Sawangi (Meghe), WARDHA

HELPLINE NO : 07152-287701 - 06,Ext-342

Email: dattatrayadiagnosticlab@gmail.com

www.avbrhsawangimeghe.com

Disclaimer : 1) Please note that laboratory results serve as an aid to diagnosis and should be interpreted in relation to clinical findings. Please refer back to the laboratory if there is any discrepancy between clinical and laboratory diagnosis. 2) 0) Part of this test report can't be produced without written approval of lab. 0) The report pertains to submitted samples only.





**Test Report**

2411042862801 	Patient's Name :	NI, FSH GAJANAN JATKAR	SID : 241104062001
	Address :	YAVAIMAL	OPD No : 2411040862
	Contact No :	0	UHID : 2400474362
	Age :	34 Gender : M	Collected On : 04/11/2024 12:06:37 PM
	Referred By :	MED Sample Type : Plasma, SERUM	Received in Lab On : 04/11/2024 01:01:02 PM
			Reported On : 04/11/2024 02:02:34 PM

**BIOCHEMISTRY REPORT**

Investigation	Observed Value	Unit	Biological Reference Range	Method
<b>KFT-Scr, Creatinine, Urea, BUN, NA+, K+</b>				
Urea	20	mg/dl	Male - 19 - 43 mg/dl, Female - 15 - 36 mg/dl	Urease with indicator dye
Blood Urea Nitrogen	9.34	mg/dl	Male - 9 - 20 mg/dl, Female 7 - 17 mg/dl	
Creatinine	0.7	mg/dl	Male - 0.66 - 1.25 mg/dl, Female - 0.52 - 1.04 mg/dl	Enzymatic creatinine aminohydrolase
Sodium (Na <sup>+</sup> )	139	mmol/L	137 - 145 mmol/L	Direct ion selective electrode
Potassium (K <sup>+</sup> )	4.0	mmol/L	3.5 - 5.1 mmol/L	Direct ion selective electrode
<b>Lipid profile - HDL, LDL, Triglycerides, Cholesterol</b>				
Total Cholesterol	187	mg/dl	Desirable - <200mg/dl, Borderline - 200-239 mg/dl, High - > 240mg/dl	Enzymatic CHE/CHOD/POD method.
Triglycerides	91	mg/dl	Normal - <150mg/dl, Borderline - 150-199 mg/dl, High - 200-499 mg/dl	Enzymatic (lipase/GK/GPO/POD) without correction of free glycerol
HDL	44	mg/dl	Low - < 40.0 mg/dl, High - >60.0 mg/dl	Phosphotungstic acid/ MgCl2 Enzymatic method
LDL	125	mg/dl	100-159mg/dl	Calculated
VLDL	18	mg/dl	0-40mg/dl	Calculated

Note: The result relate only to the specimens tested and should be correlated with clinical findings.

- \* There tests done on fully automated analyzer Vitros 5600
- \* Value mentioned in Bold are beyond Biological reference range
- \* Value mentioned in Italic & Bold are critical values

----- End of Report -----

Tested By  
( RAJU )



*Obaid Akhtar*  
Reviewed and Approved by  
**Dr. Obaid Akhtar**  
MBBS, MD (Pathology)  
Reg. No. 20130... 05.13  
Acharya Vinoba Bhave Rural Hospital  
Sawangi (Meghe), WARDHA

HELPLINE NO : 07152-287701 - 06, Ext-342

Email: dattatrayadiagnosticslab@gmail.com

www.vvbrhsawangimeghe.com

Disclaimer : 1) Please note that laboratory results serve as an aid to diagnosis and should be interpreted in relation to clinical findings. Please refer back to the laboratory if there is any discrepancy between clinical and laboratory diagnoses. 2) (i) Part of this test report can't be produced without written approval of lab (ii) The report pertains to submitted samples only.





**Test Report**

2411040862002 	Patient's Name :	NIURSH GAJANAN JATKAR	SED : 2411040862002
	Address :	YAVATMAL	OPD No : 2411040862
	Contact No :	0	UHID : 2400474262
	Age :	34 Gender : M	Collected On :04/11/2024 12:06:36 PM
	Referred By :	MED Sample Type : EDTA bulb	Received in Lab On :04/11/2024 12:42:06 PM
			Reported On :04/11/2024 01:53:40 PM

**PATHOLOGY REPORT**

Investigation	Observed Value	Unit	Biological Reference Range	Method
<b>CBC investigations on Cell counter with PS</b>				
Hb%	16.9	gm%	Male : 13 - 17 gm%, Female: 12-15 gm%, Pediatrics 11-14 gm%	PHOTOMETRIC MEASUREMENT
MCV	84.1	fL	Male : 83-101 fL, Female : 83-101 fL, Pediatrics : 75-87 fL	RBC HISTOGRAM
MCH	27.9	Pico gm	Male : 27-32 Pico gm, Female : 27-32 Pico gm, Pediatrics : 24-30 Pico gm	(Hb/RBC) X 10
MCHC	33.1	%	Male : 31.5-34.5%, Female : 31.5-34.5%, Pediatrics : 31-37%	(Hb/HCT) X 100
Total RBC Count	6.05	millions/cu.mm	Male : 4.5-5.5 millions/cu.mm, Female : 3.8-4.8 millions/cu.mm, Pediatrics : 4-5.2 millions/cu.mm	COULTER PRINCIPLE
RDW	13.3	%	Male : 11.6-14%, Female : 11.6-14%	RBC HISTOGRAM
HCT	50.9	%	Male : 40-50%, Female : 36-46%, Pediatrics : 34-40%	RBC X MCV / 10
Total WBC Count	7900	/cu.mm	Male : 4000-10000 cu.mm, Female : 4000-10000 cu.mm, Pediatrics : 5000-15000 cu.mm	COULTER PRINCIPLE
Monocytes	04	%	Male : 2-10%, Female : 2-10%, Pediatrics : 2-10%	COULTER VCS TECHNOLOGY
Granulocytes	65	%	Male : 40-80%, Female : 40-80%, Pediatrics : 15-80%	COULTER VCS TECHNOLOGY
Lymphocytes	30	%	Male : 20-40%, Female : 20-40%, Pediatrics : 60-80%	COULTER VCS TECHNOLOGY
Eosinophils	01	%	Male : 1-6%, Female : 1-6%, Pediatrics : 1-10%	COULTER VCS TECHNOLOGY
Basophils	00	%	Male < 1-2 %, Female < 1-2%	COULTER VCS TECHNOLOGY
Total Platelet Count	2.63	Lacs/cu.mm	Male : 1.50-4.10Lacs/cu.mm, Female : 1.50-4.10Lacs/cu.mm, Pediatrics : 2-4.9Lacs/cu.mm	COULTER PRINCIPLE
Peripheral Smear	Increased RBC mass RBCs - Normocytic Normochromic WBC - Within normal limits. Platelets - Adequate on smear. No Hemoparasite seen.			

Note: The result relate only to the specimens tested and should be correlated with clinical findings.

- These tests done on Beckman Coulter UniCel DXH 800
- Value mentioned in Bold are beyond Biological reference range
- Value mentioned in Italic & Bold are critical values

— End of Report —

Tested By  
( CCL )



Reviewed and Approved by  
*Chand*  
**Dr. Obaid Akhtar**  
MBBS (General Surgery)  
Reg. No. 2013 (21.05.13)  
Acharya Vinoba Bhave Rural Hospital  
Sawangi (Meghe), WARDHA

HELPLINE NO : 07152-287701 - 06,Ext-342

Email: dattatrayediagnosticlab@gmail.com

www.avbrhsawangimeghe.com

Disclaimer : 1) Please note that laboratory results serve as an aid to diagnosis and should be interpreted in relation to clinical findings. Please refer back to the laboratory if there is any discrepancy between clinical and laboratory diagnosis. 2) If part of this test report can't be produced without written approval of lab (i) the report pertains to submitted samples only.





**Test Report**

2411040862003 	Patient's Name :	NILESH GAJANAN JATKAR	SID : 2411040862003
	Address :	YAVATMAJ	OPD No : 2411040862
	Contact No :	0	LHD : 2400674263
	Age :	34 Gender : M	Collected On : 04/11/2024 12:05:35 PM
	Referred By :	MED Sample Type : EDTA bulb	Received in Lab On : 04/11/2024 12:42:06 PM
			Reported On : 04/11/2024 04:06:23 PM

**PATHOLOGY REPORT**

Investigation	Observed Value	Unit	Biological Reference Range	Method
R.S.R.				
ESR	08	mm/hr	M(1-10)/F(3-15) mm/hr	WESTERGREEN METHOD

Note: The result relate only to the specimens tested and should be correlated with clinical findings.

- + These tests done on Beckman Coulter UniCel DXH 800
- + Value mentioned in **Bold** are beyond Biological reference range
- + Value mentioned in *Italic & Bold* are critical values

————— End of Report —————

Tested By  
( PRADIPR )



*Obaid*  
**Dr. Obaid Hossain Inzal Akhtar**  
 Reviewed and Approved by  
 (Pathology)  
 Reg. No. 2012  
 01.05.13  
 Acharya Vinoba Bhave Rural Hospital,  
 Sawangi (Meghe), WARDHA

HELPLINE NO : 07152-287701 - 06, Ext-342

Email: dattatrayadiagnosticlab@gmail.com

www.avbhsawangimeghe.com

Disclaimer : 1) Lab note that laboratory results serve as an aid in diagnosis and should be interpreted in relation to clinical findings. Please refer back to the laboratory if there is any discrepancy between clinical and laboratory diagnosis. 2) In Part of this test report can't be produced without written approval of lab (S). The report pertains to admitted patients only.



**Test Report**

2411040862004 	Patient's Name :	NILESH GAJANAN JAIKAR	SID : 2411040862004
	Address :	YAVATMAL	OPD No : 2411040862
	Contact No :	0	IHD : 2400474262
	Age :	34 Gender : M	Collected On : 04/11/2024 12:06:41 PM
	Referred by :	MED Sample Type : URINE	Received in Lab On : 04/11/2024 04:17:25 PM
			Reported On : 04/11/2024 04:17:25 PM

**PATHOLOGY REPORT**

Investigation	Observed Value	Unit	Biological Reference Range	Method
<b>Urine Exam-(Routine)</b>				
Colour	PALE YELLOW			
Appearance	CLEAR			URISTIX
Urine Albumin	NIL			URISTIX
Urine Sugar	NIL			URISTIX
Ketone Bodies				MICROSCOPY
Bilirubin				URISTIX
Urobilinogen				URISTIX
p.H				URISTIX
SP.Gravity				URISTIX
<b>Blood</b>				
<b>Other(Urine Chemical Examination)</b>				
Epithelial cell	1-2 CELLS/HPF			
Pos Cells	1-2 CELLS/HPF			
RBC	ABSENT			MICROSCOPY
Crystals				MICROSCOPY
Bacteria				MICROSCOPY
<b>Other(Urine Microscopic Examination)</b>				

Note: The result relate only to the specimens tested and should be correlated with clinical findings.

- These tests done on Beckman Coulter UniLab DXH 800
- Value mentioned in Bold are beyond Biological reference range
- Value mentioned in Italic & Bold are critical values

----- End of Report -----

Tested By



*Obaid*  
 Reviewed and Approved by  
**Jr. Obaid** (AKITA)  
 MBBS, (Pathology)  
 Reg. No. 2013/10/03/21.05.13  
 Acharya Vinoba Bhave Rural Hospital  
 Sawangi (Meghe), WARDHA

HELPLINE NO : 07152-267701 - 06,Ext-342

Email: dattatrayadiagnostics@gmail.com

www.evbrhsawangimeghe.com

Disclaimer : 1) Please note that laboratory results serve as an aid to diagnosis and should be interpreted in relation to clinical findings. Please refer back to the laboratory if there is any discrepancy between clinical and laboratory diagnosis. 2) Part of this test report can't be processed without written approval of lab. 3) The report pertains to submitted sample only.



NILESH JATKAR 34YR  
04-Mar-2024  
37 Years  
M  
5c 1/1  
5m 1/1

Draw Angle

R



Virtual Hospital  
W: 4058 L: 2366



Activate Windows  
Go to Settings to activate Windows.  
11/02/07

Chest PA  
Chest PA  
CFO  
11/02/07