

Mr. Sheetal Kumar Parwar, Age 36 Y/M/N/T
ID: 202319432

12.12.2023 10:10:27
BERLIN DIAGNOSTIC & DAY CARE
BARIATU
RANCHI

Location: Room
Order Number:
Indication:
Medication 1:
Medication 2:
Medication 3:

59 bpm
/ / mmHg

Sinus bradycardia
Otherwise normal ECG

QRS : 80 ms
QT / QTcBaz : 386 / 382 ms
PR : 132 ms
P : 100 ms
RR / PP : 1024 / 1016 ms
P / QRS / T : 22 / 79 / 30 degrees

Technician:
Ordering Ph:
Referring Ph:
Attending Ph:



Dr. Krishna Murari Prasad
MBBS, DNB-Cardiology

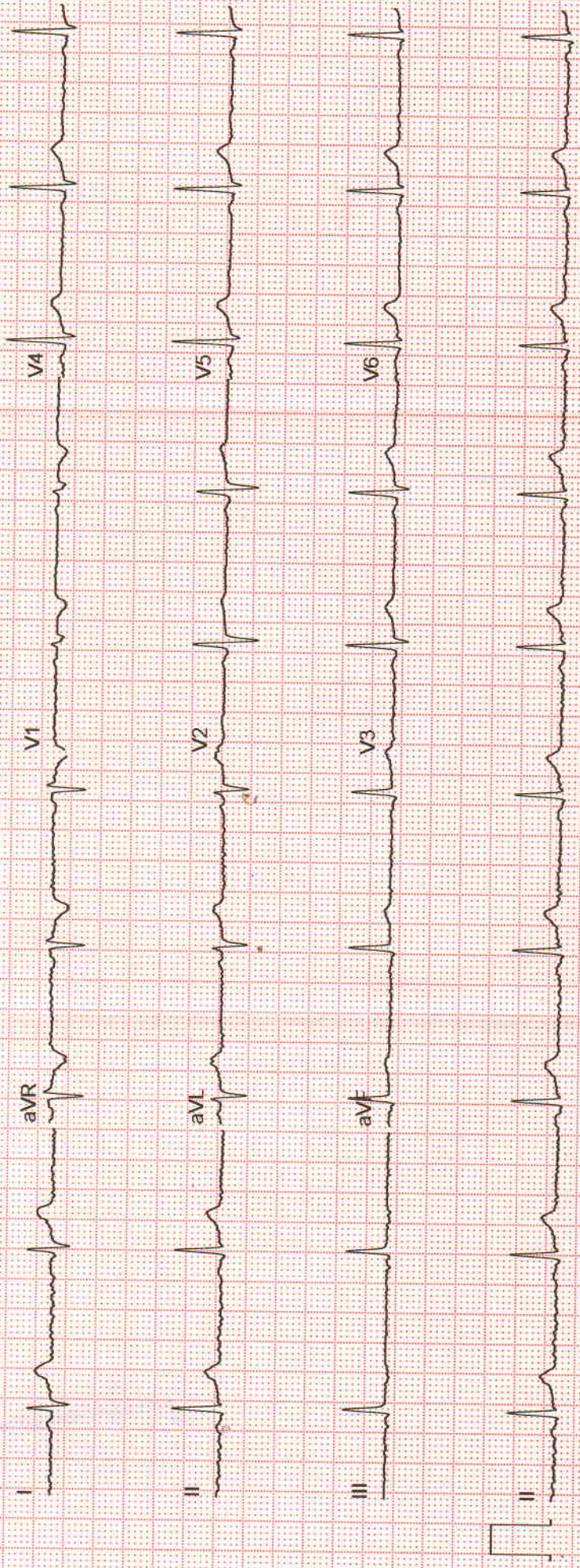

148

Date (OP NO): 12-12-2023 (ORNC100)
 Name: Mr Shital kumar Parwar
 Age (Gender): 36Y | 00M | 00D (Male)
 Consultant: Dr. SMRUTI SAVALE
 Add: Ranchi, Jharkhand, India

MRD: RNC11938
 MOB: 8709662814



P
M

Age Sex M F

IOP

Right Eye	13
Left Eye	12

Right Eye ~~6/6p~~ → 6/6
 VISION ~~00~~
 Left Eye ~~6/6p~~ → 6/6

Diagnosis

Refractive error

Adv

- Same Glasses (comfortable)
 - Penas in 6 months

[Signature]
 Seal and Signature of the treating Doctor
 Dr. Jayant Kumar
 MBBS, MS, DNB, MCh, FICO, FRCOphth(I),
 FVCS & Ex-Consultant (Aravind, Madurai)
 Vitreo-Retina, UVEA, ROP & Phaco Surgeon
 IAC Reg. No. - 7065

NOT VALID FOR MEDICO-LEGAL PURPOSE

REGISTER NOW

1800 1200 111



BERLIN DIAGNOSTICS & DAY CARE



Name : MR. SHEETAL KUMAR PARWAR
Age/Gender : 36 Years/Male
UHID : QL568235580
Refer By :
Wing : BERLIN GENERAL HOSPITAL RANCHI
Client Name : BDDC - CGHS

Reg.No. : 
231212QLBG013
Reg.Date : 12-Dec-23 12:23 PM
Received On : 12-Dec-23 12:23 PM
Reported On : 13-Dec-23 11:25 AM

Test Particular	Result	Unit	Biological Reference Interval
Thyroid Profile			
Thyroid Function Test [By CLIA] :-			
Tri-iodo Thyronine (T3)	1.01	ng/ml	(0.8 - 2.0)
Thyroxine (T4)	7.0	µg/dl	(5.1 - 14.1)
Thyroid Stimulating Hormone (T S H)	2.82	µIU/ml	(0.27 - 5.01)

Mild to moderate degree of elevation normal T3&T4 levels indicates impaired thyroid hormone reserves and indicates subclinical hypothyroidism.

Mild to moderate decrease with normal T3 & T4 indicates subclinical hyperthyroidism.

TSH measurement is used for screening & diagnosis of Euthyroidism, hypothyroidism & hyperthyroidism.

Suppressed TSH (< 0.01 µ IU/ml) suggests diagnosis of hyperthyroidism.

Elevated concentration of TSH (>7 µ IU/ml) suggest diagnosis of hypothyroidism.

Please correlate clinically.



Print On : 13/12/23 11:45:33
Print By : QLSR-BERLIN
Print From: BERLIN RANCHI (BERLIN Ranchi)
Supplied Sample

End Of Report

Page : 1 | 1

Richa Verma
Dr. Richa Verma
MBBS, MD (Pathology)



BERLIN DIAGNOSTICS & DAY CARE



Name : MR. SHEETAL KUMAR PARWAR
 Age/Gender : 36 Years/Male
 UHID : QL568235580
 Refer By :
 Wing : BERLIN GENERAL HOSPITAL RANCHI
 Client Name : BDDC - CGHS

Reg.No. : 
 231212QLBG013
 Reg.Date : 12-Dec-23 12:23 PM
 Received On : 12-Dec-23 12:23 PM
 Reported On : 12-Dec-23 03:06 PM

Test Particular	Result	Unit	Biological Reference Interval
Fasting Plasma Glucose Method: (By GOD-POD Method)	76	mg/dl	(65 - 110)
Post Prandial Plasma Glucose Method: (By GOD-POD Method)	104	mg/dl	(75 - 140)
Fasting Urine Sugar	Nil		
Serum Urea Nitrogen			
Serum Urea Method: GLDH,Kinetic Assay	25.6	mg/dl	Adult (17 - 43) New Born (8.4 - 25.8) Infant (10.8 - 38.4) (5 - 20)
Serum Urea Nitrogen.	11.96262		
Serum Creatinine Method: Modified Jaffe, Kinetic	1.1	mg/dl	Male: (0.72-1.18) Neonate : (0.26 - 1.01) Infant { 2months - less than 3 yrs } : (0.15 - 0.37) Children { 3 yrs - less than 15 yrs } : (0.24 - 0.73)
LIPID PROFILE :-			
Serum Triglyceride Method: (By Enzymatic,end point)	120	mg/dl	(< 150)
Serum Cholesterol Method: (By Oxidase, Esterase, Peroxidase)	169	mg/dl	(125 - 200)
Serum HDLc (Direct) Method: (By PTA/MgC12, Reflectance photometry)	42.2	mg/dl	(30 - 65)
Serum LDLc (Direct) Method: (By Direct Homogeneous, Spectrophotometry)	102.8	mg/dl	(85 - 150)
VLDL	24	mg/dl	(5 - 40)
LDL & HDL Ratio Method: (By Calculated)	2.44		(1.5 - 3.5)
Total Cholestrol & HDL Ratio Method: (By Calculated)	4.00		Low Risk(0 - 3) High Risk(5 - 10)



Print On : 12/12/23 18:01:02
 Print By : QLSR-BERLIN
 Print From: BERLIN RANCHI [BERLIN Ranchi]
 Supplied Sample

Richa
Dr. Richa Verma
 MBBS, MD (Pathology)

P.T.O.



BERLIN DIAGNOSTICS & DAY CARE



Name : MR. SHEETAL KUMAR PARWAR
Age/Gender : 36 Years/Male
UHID : QL568235580
Refer By :
Wing : BERLIN GENERAL HOSPITAL RANCHI
Client Name : BDDC - CGHS

Reg.No. : 
231212QLBG013
Reg.Date : 12-Dec-23 12:23 PM
Received On : 12-Dec-23 12:23 PM
Reported On : 12-Dec-23 03:06 PM

Test Particular	Result	Unit	Biological Reference Interval
LFT :-			
Serum Bilirubin (Total) Method: (By Diphylline, Diazonium Salt)	0.52	mg/dl	(0.2 - 1.3)
Serum Bilirubin (Direct) Method: (By Diphylline, Diazonium Salt)	0.20	mg/dl	(0.1 - 0.4)
Serum Bilirubin (Indirect)	0.32000	mg/dl	(0.2-1.1)
S G O T (AST) Method: By IFCC	32.4	u/l	(17 - 59)
S G P T (ALT) Method: By IFCC	24.4	u/l	(21-72)
Serum Alkaline Phosphate (ALP) Method: By IFCC	118	u/l	Adult (38 - 126)
Serum Protein Method: By Biuret Method	6.8	gm/dl	Adult(6.2 - 8.2) Children(5.6 - 8.4)
Serum Albumin Method: By BCG, Dye Binding Method	4.2	gm/dl	Newborn Children(2.4 - 4.8) Adult(3.5 - 5.0)
Serum Globulin	2.60		Adult(2.3 - 3.6)
Serum Albumin / Globulin (A / G) Method: By BCG	1.62	gm/dl	(1 - 2.3)
E.S. R.			
1st. Hr. E.S. R. Method: WESTERGREN'S METHOD	18	mm ^{hrs}	(< 20)

Scan To Verify



Print On : 12/12/23 18:01:02
Print By : GLSR-BERLIN
Print From : BERLIN RANCHI [BERLIN Ranchi]
Supplied Sample

Richa Verma
— Dr. Richa Verma
MBBS, MD (Pathology)

P.T.O.

Page : 2 | 4



BERLIN DIAGNOSTICS & DAY CARE



Name : MR. SHEETAL KUMAR PARWAR
 Age/Gender : 36 Years/Male
 UHID : QL568235580
 Refer By :
 Wing : BERLIN GENERAL HOSPITAL RANCHI
 Client Name : BDDC - CGHS

Reg.No. : 
 231212QLBG013
 Reg.Date : 12-Dec-23 12:23 PM
 Received On : 12-Dec-23 12:23 PM
 Reported On : 12-Dec-23 03:06 PM

Test Particular	Result	Unit	Biological Reference Interval
CBC :-			
Haemoglobin Method: (By Sahli's Method)	12.6	gm%	Adult Men (13 - 18)
P. C. V.	40.2	%	(35 - 45)
Total Platelet Count	2.4	Lacs Per cmm	(1.5 - 4)
Total R. B. C. Count	5.3	mill./uL	Male (4.7 - 6.1) Children (4.6 - 4.8)
Total W. B. C. Count Method: Flow Cytometry	6,500	Per cmm	Adult :-Adult:- (4,000 - 11,000) New Born (10,000 - 26,000) (1-4) Years : (6,000 - 18,000) (5-7) Years : (5,000 - 15,000) (8-12) Years : (4,500 - 12,500)
M. C. V.	75.0	fl	(76 - 96)
MCH	23.4	pg	(22 - 32)
MCHC	31.2	g/dl	(30 - 35)
Neutrophils	68	%	(40 - 70)
Eosinophils	06	%	(0.5 - 7)
Basophils	00	%	(0 - 1)
Lymphocytes	26	%	(15 - 40)
Monocytes	00	%	(0 - 6)
Blood Grouping			
Grouping	(A)		
Rh Typing (D)	Positive		
Gamma-Glutamyl Transferase	28.4	u/l	Male(10 - 45)

Scan To Verify



Print On : 12/12/23 18:01:02
 Print By : OLSR-BERLIN
 Print From: BERLIN RANCHI (BERLIN RANCHI)
 Supplied Sample

Richa

Dr. Richa Verma
 MBBS, MD (Pathology)

P.T.O.



BERLIN DIAGNOSTICS & DAY CARE



Name : MR. SHEETAL KUMAR PARWAR
 Age/Gender : 36 Years/Male
 UHID : QL568235580
 Refer By :
 Wing : BERLIN GENERAL HOSPITAL RANCHI
 Client Name : BDDC - CGHS

Reg.No. : 
 231212QLBG013
 Reg.Date : 12-Dec-23 12:23 PM
 Received On : 12-Dec-23 12:23 PM
 Reported On : 12-Dec-23 05:54 PM

URINE RM

Particular	Findings	Unit	Biological Reference Interval
PHYSICAL			
Colour	Straw		
Transparency	Clear		
Deposit	Nil		
Sp Gravity	1028		
Reaction	Acidic		
CHEMICAL			
Sugar	Nil	gm%	
Protein	xx		
pH	xx		
Ketone	xx		
Blood	xx		
Albumin	Nil		
Phosphate	Nil		
MICROSCOPIC			
RBC	Nil	/HPF	
Pus Cells	1-2	/HPF	
Epith Cells	0-1	/HPF	
Bacteria	Nil		
Casts	Nil	/HPF	
Crystals	Nil	/HPF	
Yeast	Nil		
Spermatozoa	Nil	/HPF	



Print On : 12/12/23 18:01:02
 Print By : OLSR-BERLIN
 Print From : BERLIN RANCHI (BERLIN Ranchi)
 Supplied Sample

Richa Verma

Dr. Richa Verma
 MBBS, MD (Pathology)

End Of Report



BERLIN DIAGNOSTICS & DAY CARE



Name : MR. SHEETAL KUMAR PARWAR
 Age/Gender : 36 Years/Male
 UHID : QL568235580
 Refer By :
 Wing : BERLIN GENERAL HOSPITAL RANCHI
 Client Name : BDDC - CGHS

Reg.No. : 
 231212QLBG013
 Reg.Date : 12-Dec-23 12:23 PM
 Received On : 12-Dec-23 12:23 PM
 Reported On : 13-Dec-23 09:50 AM

Test Particular	Result	Unit	Biological Reference Interval
HBA1C (Nephelometry)			
HBA1C Method: HPLC	4.9	%	Non diabetic level(< 6.0) Goal(< 7.0) Action Suggested(> 8.0)
Average Blood Glucose (eAg)	94.64	mg/dl	

Scan To Verify



Print On : 13/12/23 11:45:47
 Print By : OLSR-BERLIN
 Print From : BERLIN RANCHI (BERLIN Ranchi)
 Supplied Sample

Richa Verma

Dr. Richa Verma
 MBBS, MD (Pathology)

End Of Report

12-Lead Report

BRUCE
0.0 km/h
0.0 %

PRETEST
SUPINE
00:16

75 bpm
120/90 mmHg

PARWAR, MR. SHEETAL KUMAR
Patient ID 202319432
12.12.2023
10:59:00am

Measured at 60ms Post J (10mm/mV)
Auto Points

Lead	ST(mm)	Lead	ST(mm)
I	0.80	V1	-0.25
II	1.00	V2	0.95
III	0.25	V3	0.70
aVR	-0.90	V4	0.65
aVL	0.25	V5	0.75
aVF	0.65	V6	0.85

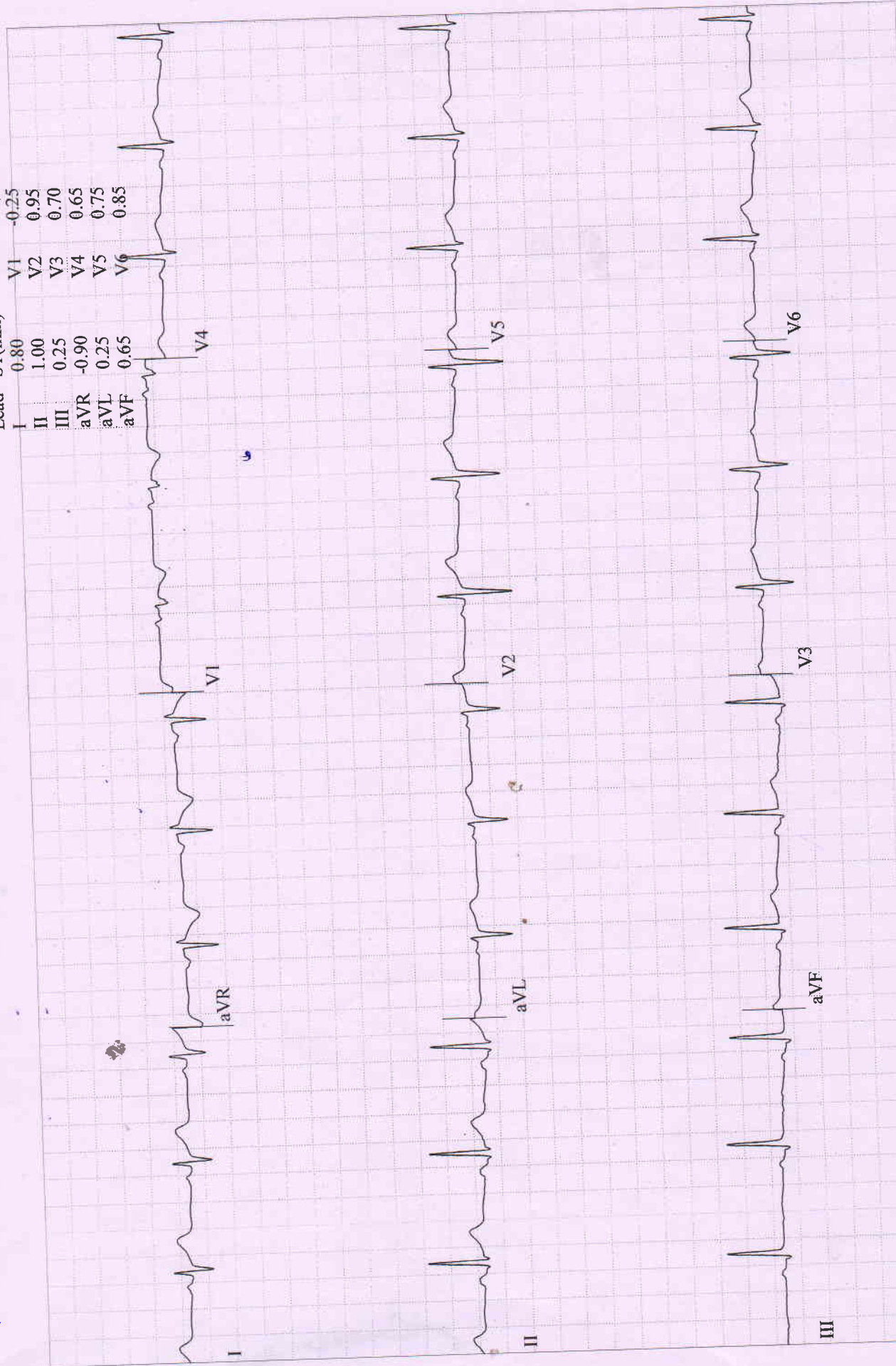

PARWAR, MR. SHEETAL KUMAR
Patient ID 202319432
12.12.2023
10:59:16am

12-Lead Report
PRETEST
STANDING
00:32

70 bpm
120/90 mmHg

BERLIN DIAGNOSTICS AND DAY CARE
Measured at 60ms Post J (10mm/mV)
Auto Points

BRUCE
0.0 km/h
0.0 %

Lead	ST(mm)	Lead	ST(mm)
I	0.70	V1	-0.20
II	1.00	V2	0.95
III	0.30	V3	0.65
aVR	-0.85	V4	0.60
aVL	0.25	V5	0.75
aVF	0.65	V6	0.75

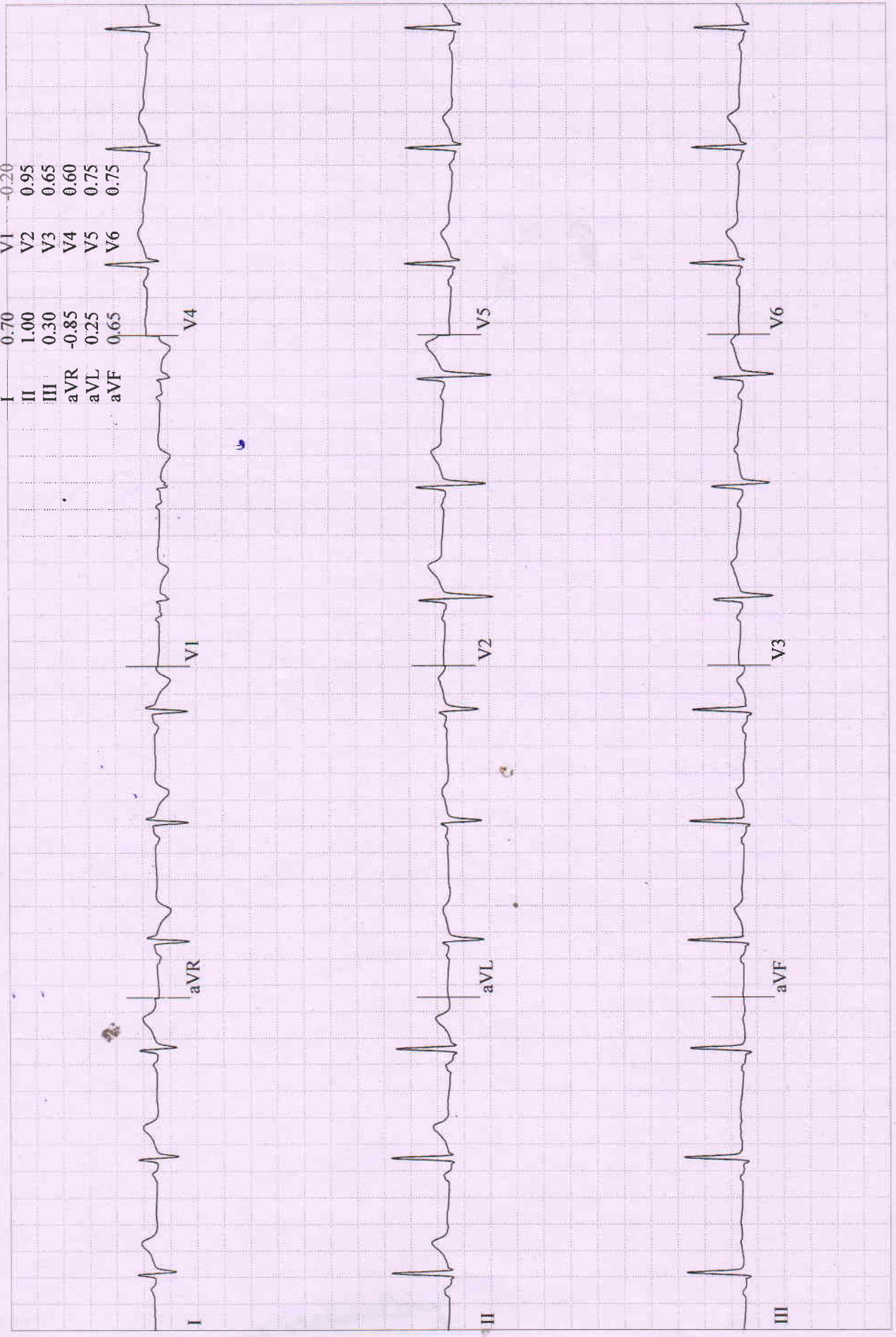

BRUCE
0.0 km/h
0.0 %

PRETEST
HYPERV.
00:54

Measured at 60ms Post J (10mm/mV)
Auto Points

82 bpm
120/90 mmHg

Patient ID 202319432
12.12.2023
10:59:38am

Lead	ST(mm)	Lead	ST(mm)
I	0.80	V1	-0.25
II	1.00	V2	0.85
III	0.25	V3	0.55
aVR	-0.95	V4	0.65
aVL	0.25	V5	0.75
aVF	0.65	V6	0.80

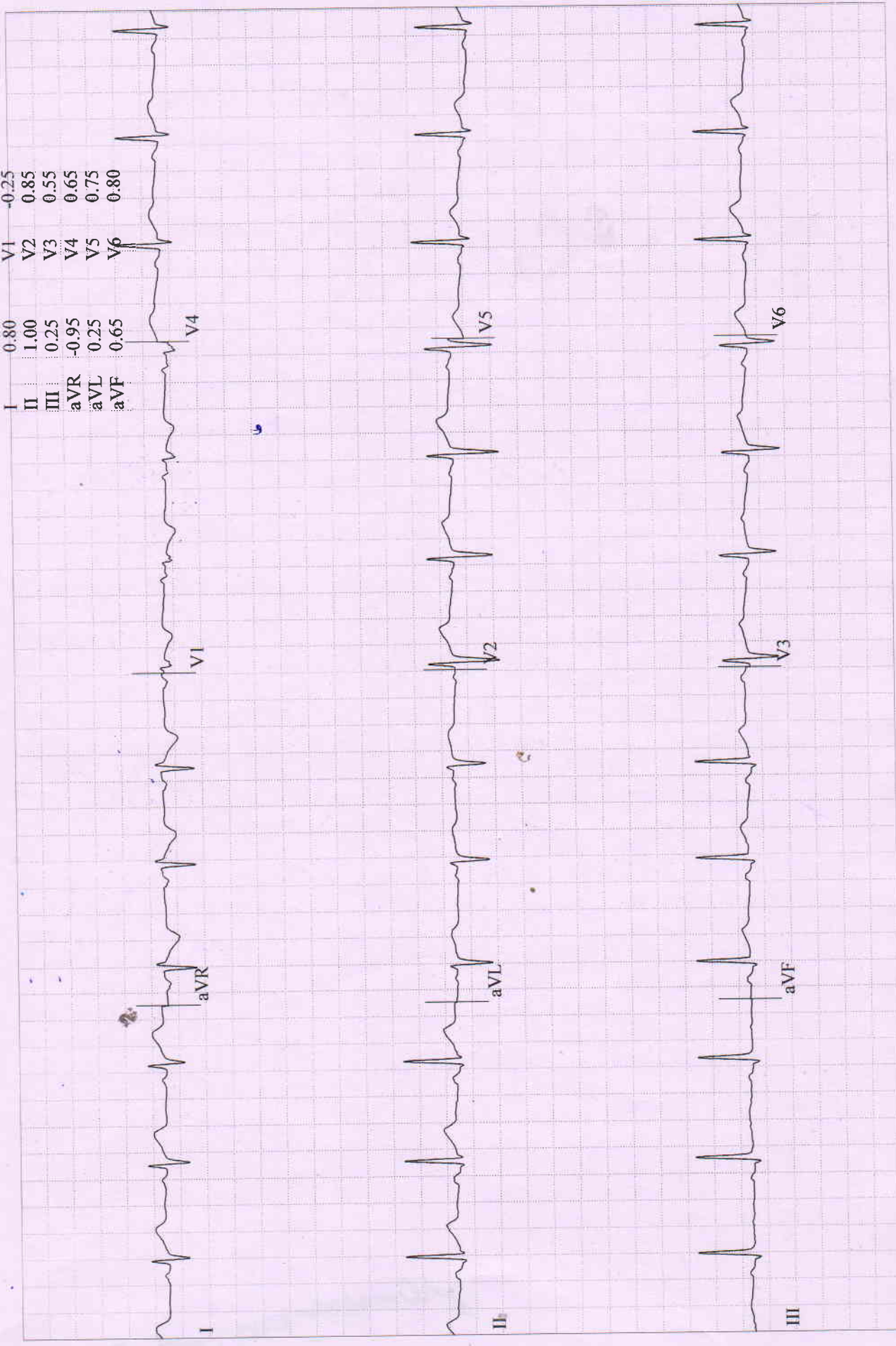

PARWAR, MR. SHEETAL KUMAR

Patient ID 202319432

12.12.2023

11:00:01am

75 bpm

120/90 mmHg

12-Lead Report

PRETEST

WARM-UP

01:17

BERLIN DIAGNOSTICS AND DAY CARE

Measured at 60ms Post J (10mm/mV)

Auto Points

Lead	ST(mm)	Lead	ST(mm)
I	0.75	V1	-0.25
II	1.10	V2	0.95
III	0.30	V3	0.65
aVR	-0.90	V4	0.60
aVL	0.20	V5	0.80
aVF	0.70	V6	0.85

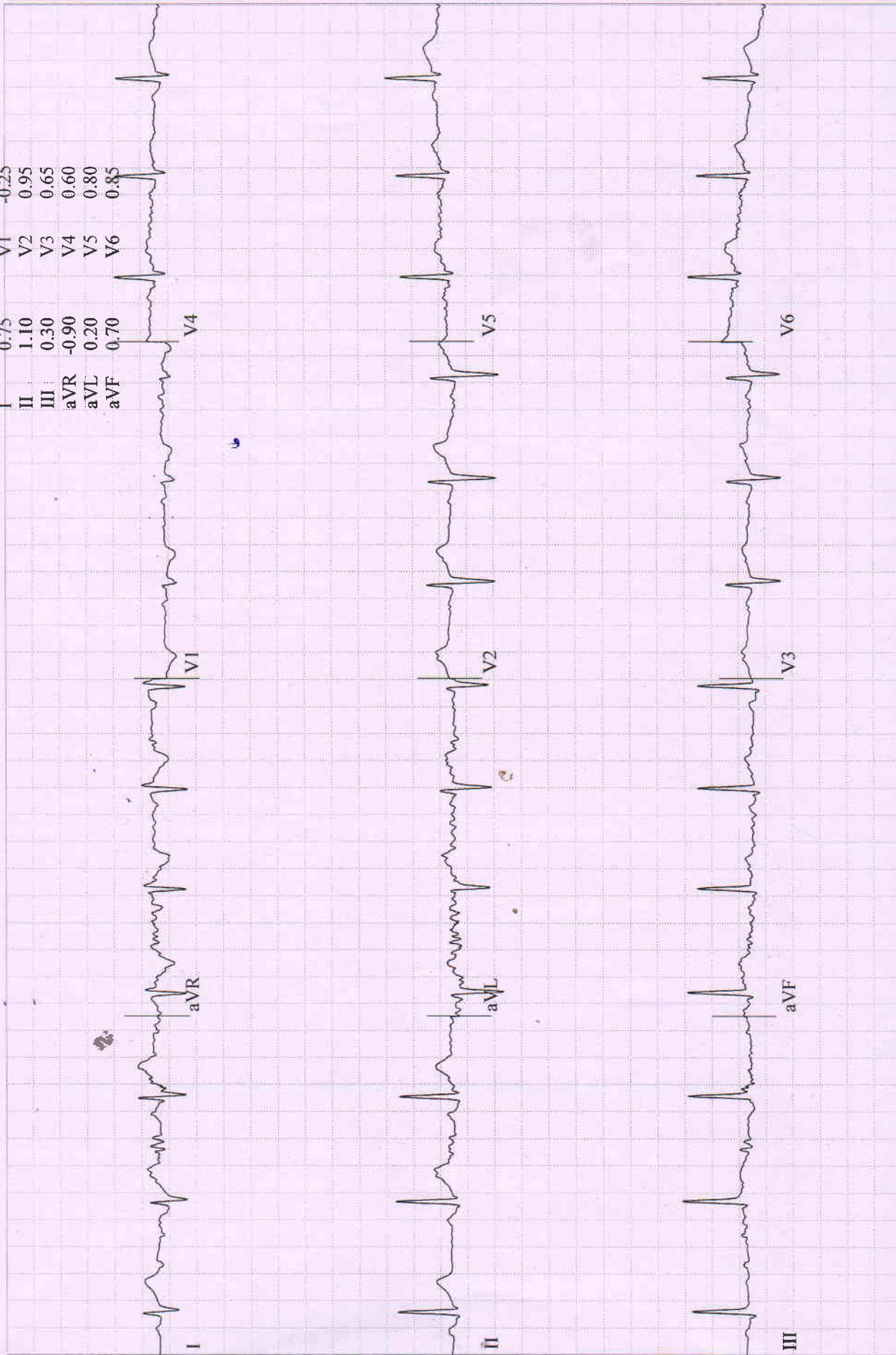

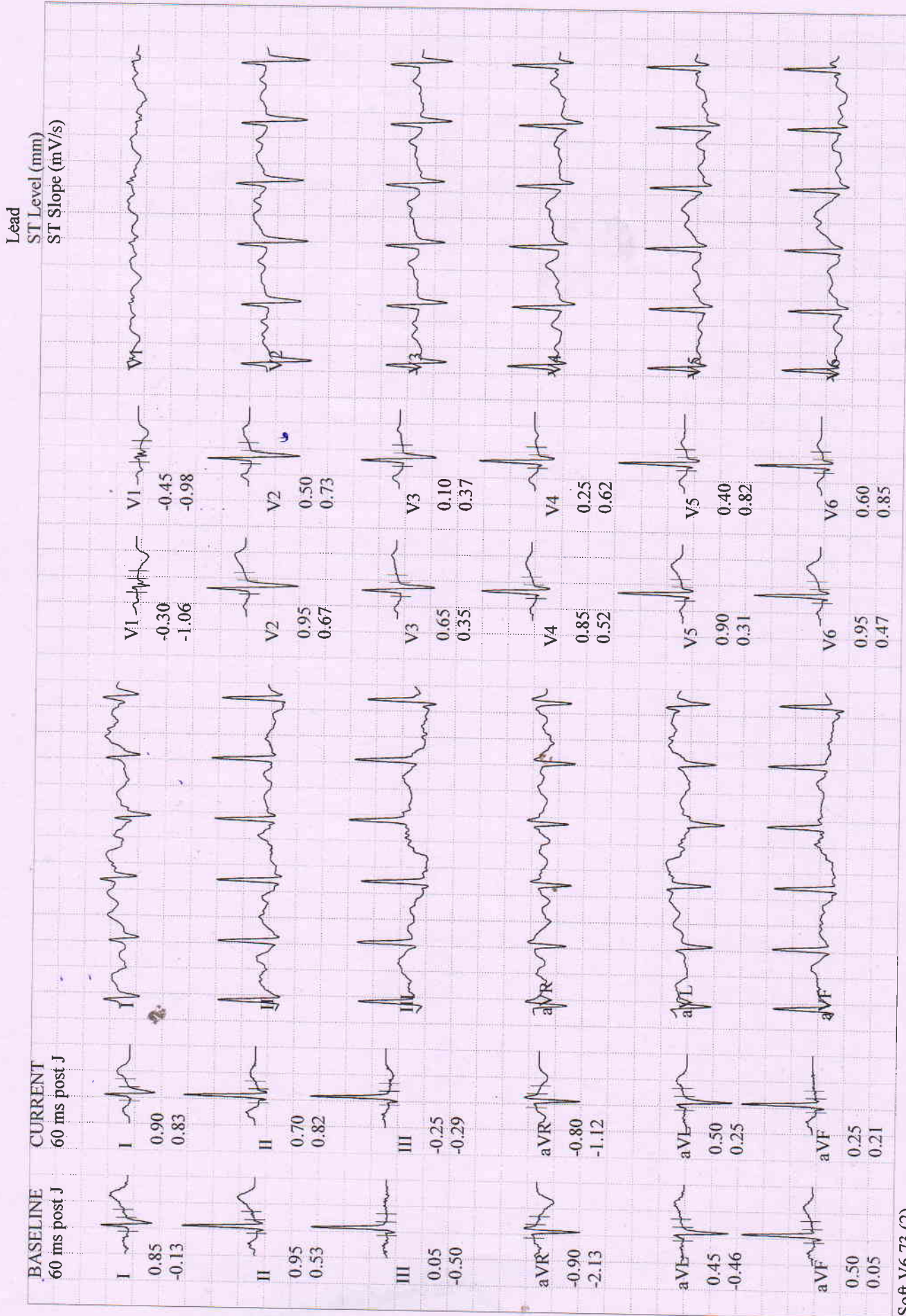

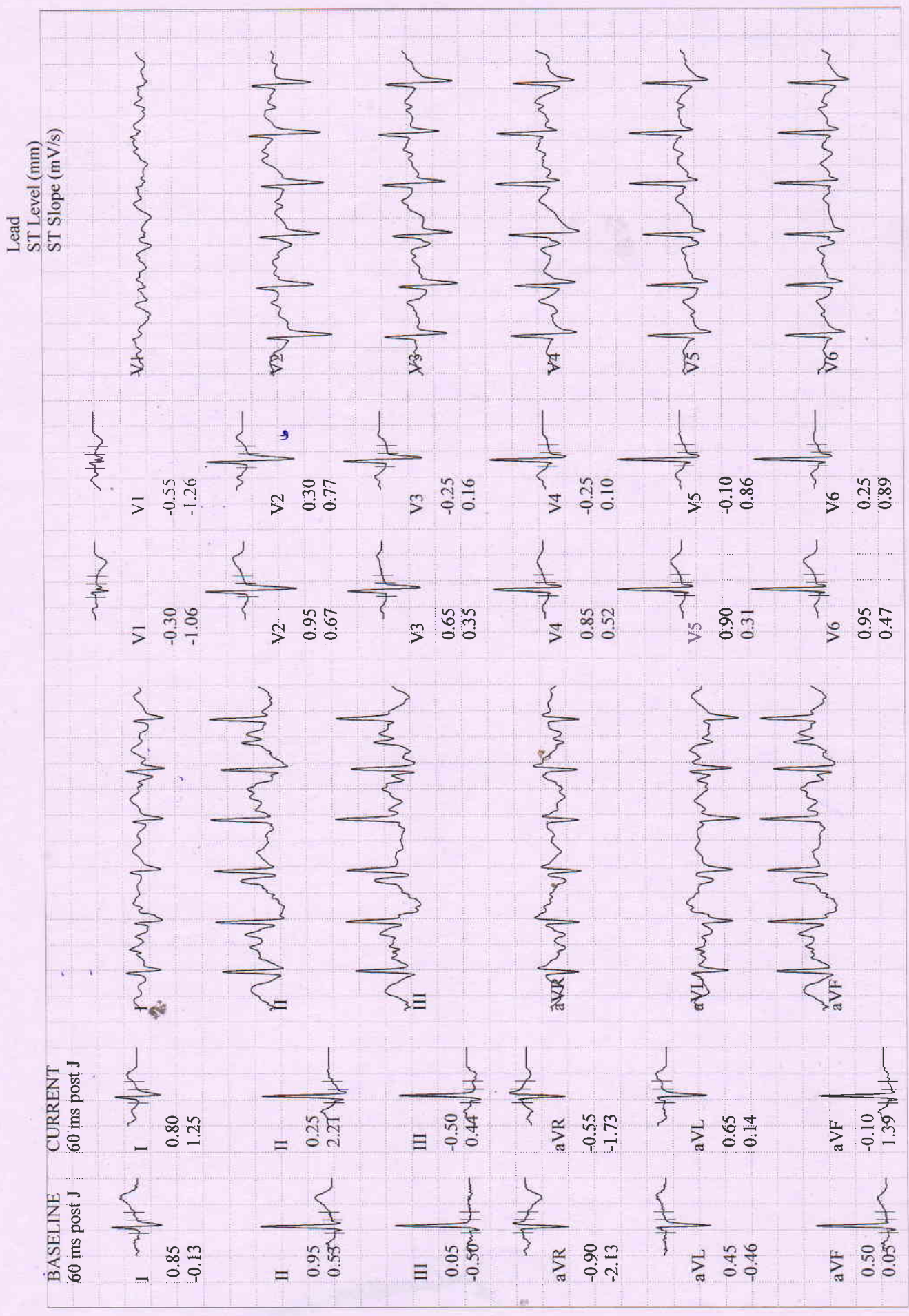

PARWAR, MR. SHEETAL KUMAR

Patient ID 202319432

12.12.2023

11:06:52am

12-Lead Report (PEAK EXERCISE)

EXERCISE

STAGE 3

06:33

162 bpm

140/100 mmHg

BRUCE

5.4 km/h

14.0 %

BERLIN DIAGNOSTICS AND DAY CARE

Measured at 60ms Post J (10mm/mV)

Auto Points

Lead	ST(mm)	Lead	ST(mm)
I	0.85	V1	-0.60
II	0.20	V2	0.10
III	-0.85	V3	-0.60
aVR	-0.30	V4	-0.15
aVL	1.10	V5	-0.25
aVF	-0.35	V6	0.30

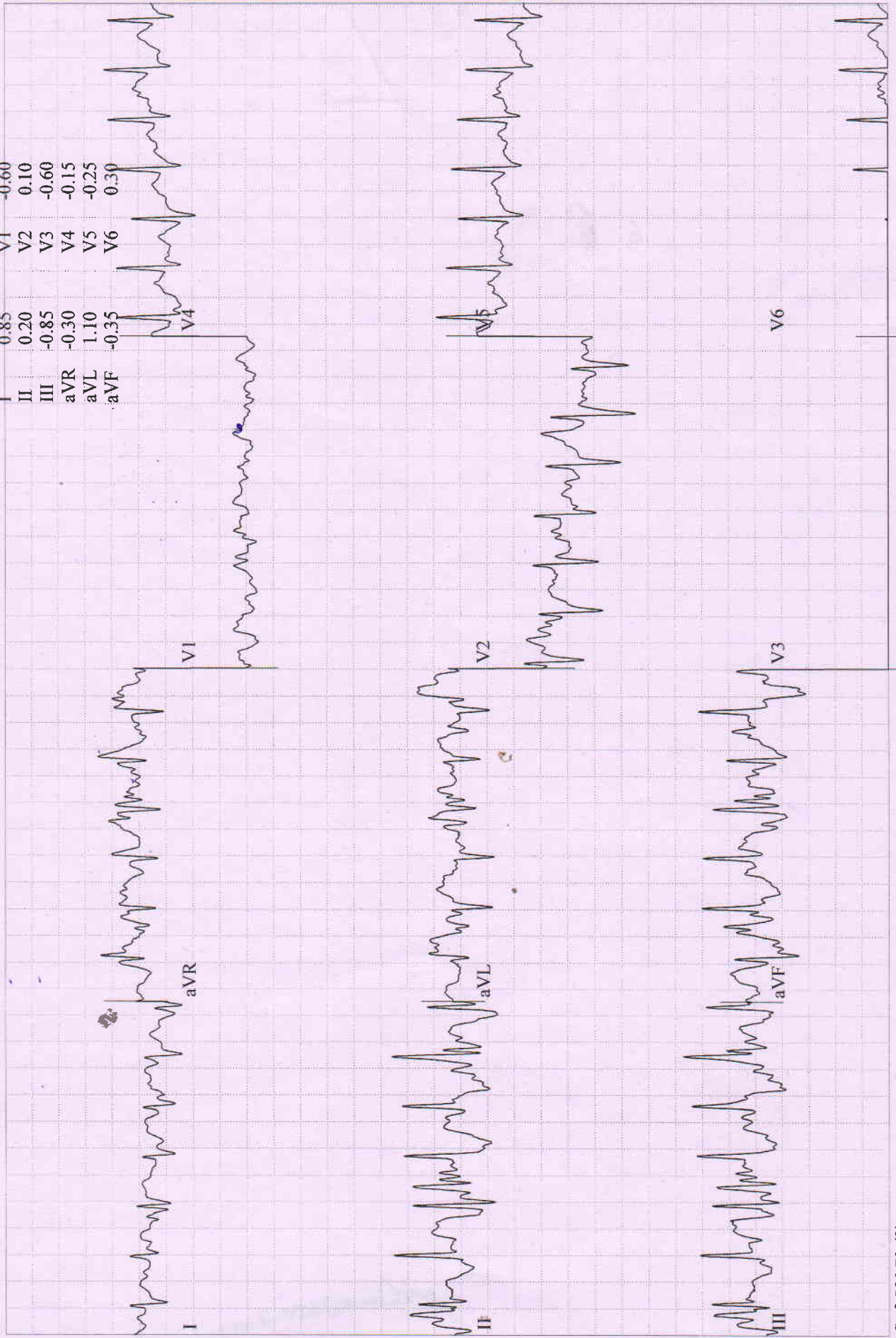

PARWAR, MR. SHEETAL KUMAR
 Patient ID 202319432
 12.12.2023
 11:07:36am

Comparative Medians Report

RECOVERY #1 00:50
 BRUCE
 0.0 km/h
 0.0 %

150 bpm
 136/98 mmHg

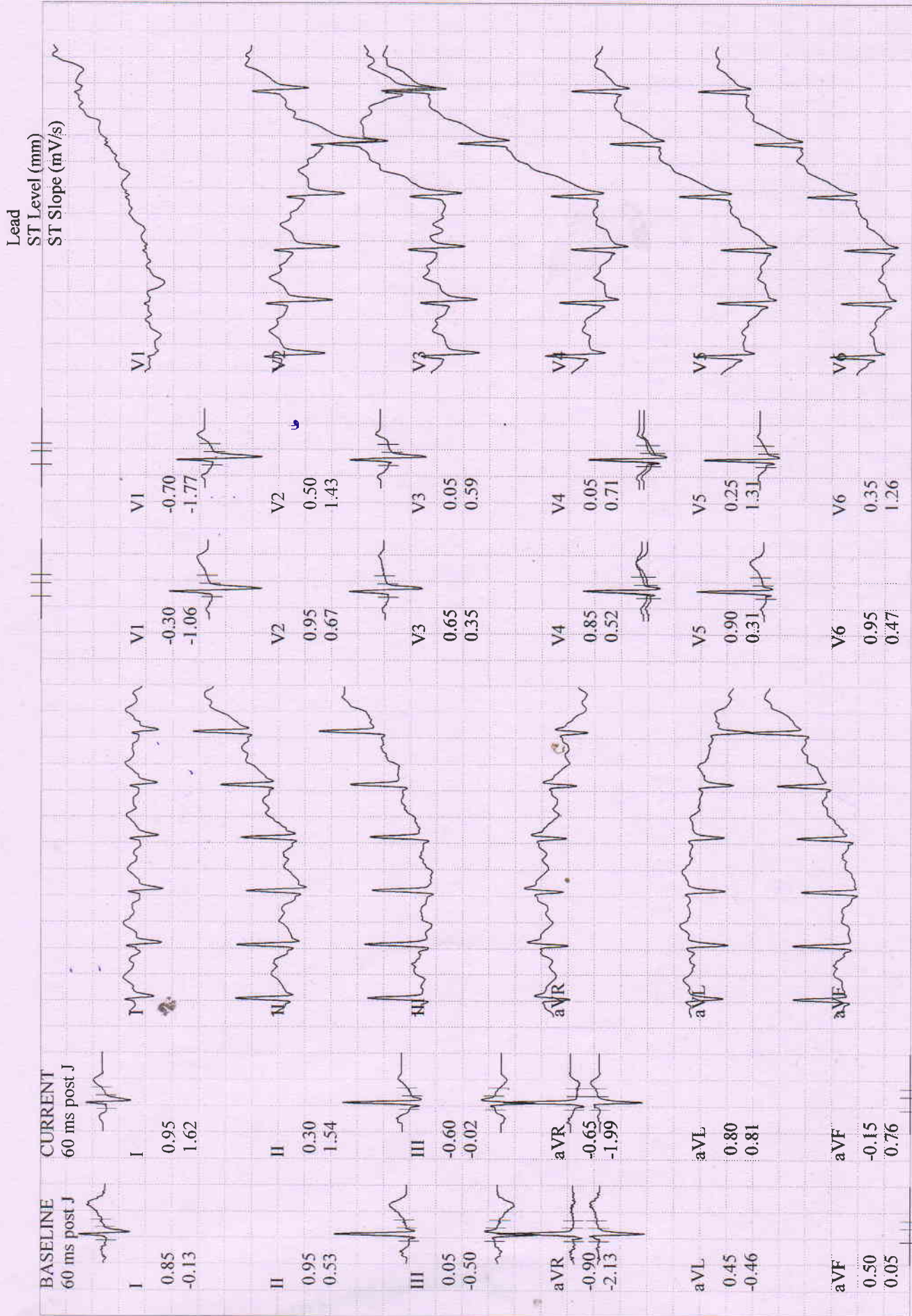

Lead
ST Level (mm)
ST Slope (mV/s)

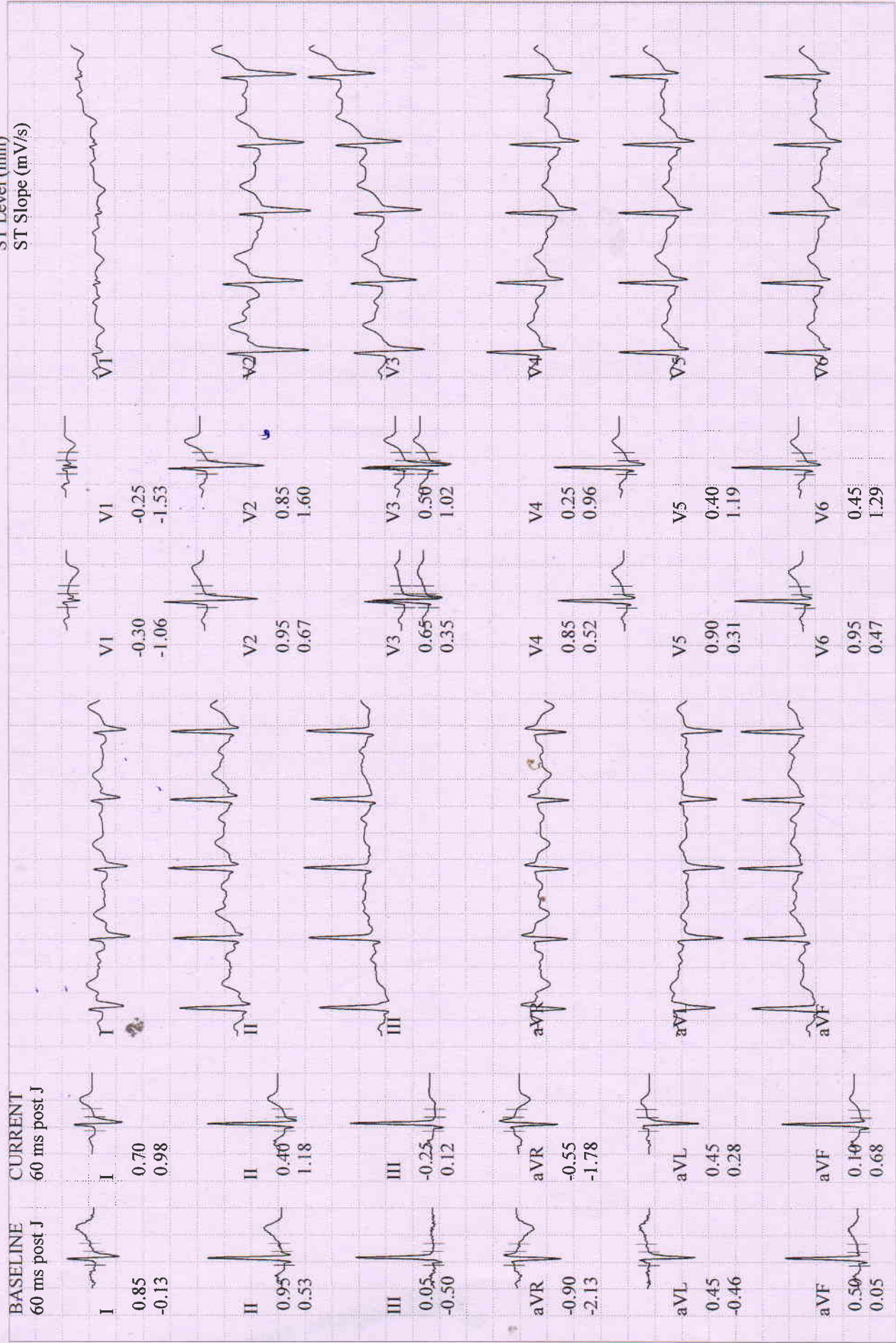

PARWAR, MR. SHEETAL KUMAR

Patient ID 202319432
 12.12.2023
 11:09:25am

98 bpm
 120/90 mmHg

Comparative Medians Report

RECOVERY #1 02:40
 BRUCE
 0.0 km/h
 0.0 %

BERLIN DIAGNOSTICS AND DAY CARE

Lead
 ST Level (mm)
 ST Slope (mV/s)

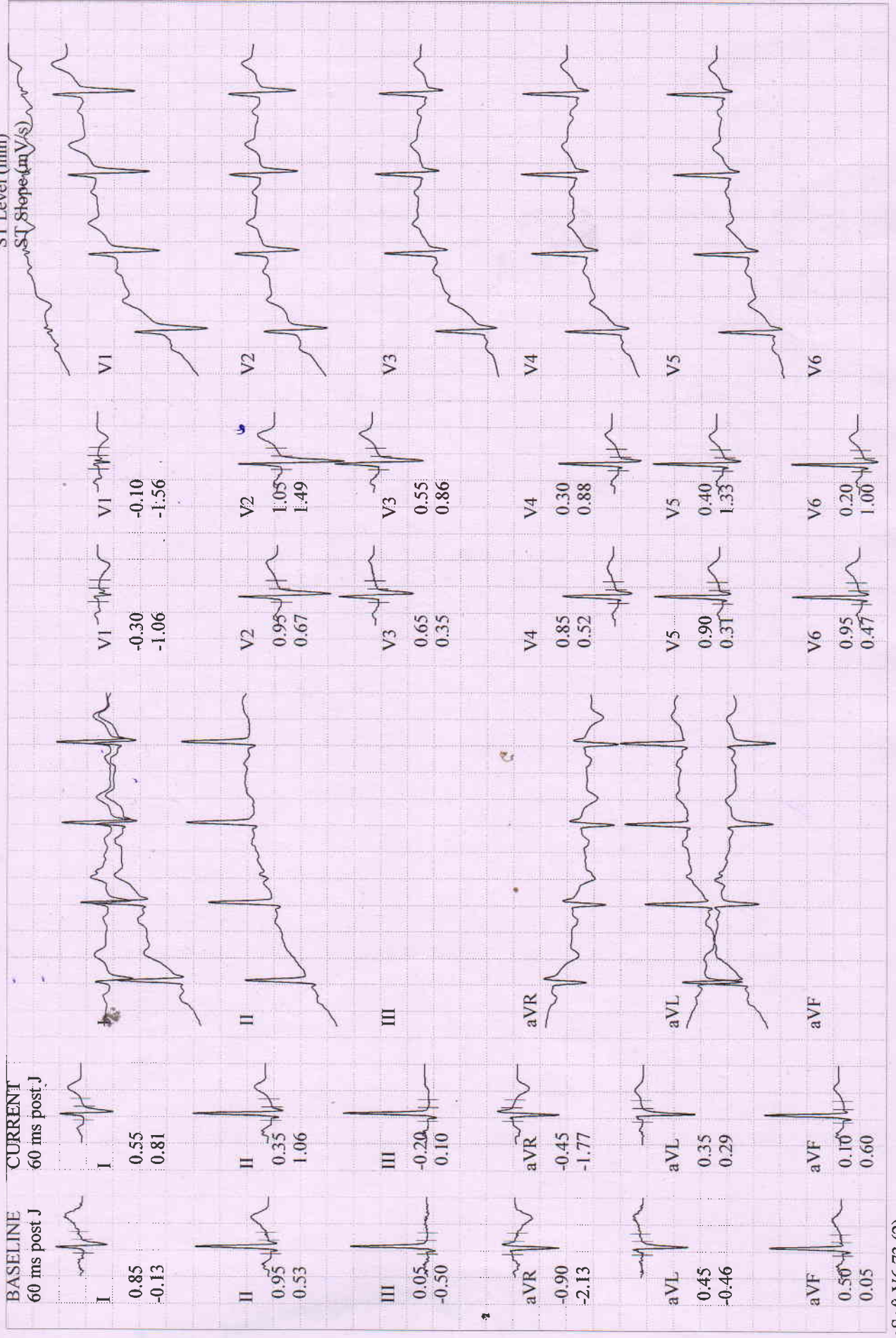

BASELINE EXERCISE	MAX. ST EXERCISE	PEAK EXERCISE EXERCISE	TEST END RECOVERY	BASELINE EXERCISE	MAX. ST EXERCISE	PEAK EXERCISE EXERCISE	TEST END RECOVERY
0:01 85 bpm 120/90 mmHg	6:00 157 bpm 134/98 mmHg	6:33 162 bpm 140/100 mmHg	2:28 101 bpm 120/90 mmHg	0:01 85 bpm 120/90 mmHg	6:00 157 bpm 134/98 mmHg	6:33 162 bpm 140/100 mmHg	2:28 101 bpm 120/90 mmHg
I 0.85 mm -0.13 mV/s	I 1.00 1.40	I 0.80 0.77	I 0.60 0.82	V1 -0.30 -1.06	V1 -0.70 -1.20	V1 -0.75 -0.71	V1 -0.20 -1.57
II 0.95 0.53	II 0.10 1.71	II 0.50 0.70	II 0.40 1.16	V2 0.95 0.67	V2 0.10 0.10	V2 0.15 0.78	V2 1.00 1.42
III 0.05 -0.50	III -0.90 0.34	III -0.55 -1.08	III -0.15 0.21	V3 0.65 0.35	V3 -0.45 0.25	V3 -0.75 0.69	V3 0.60 1.09
aVR -0.90 -2.13	aVR -0.50 -1.62	aVR -0.60 -1.40	aVR -0.50 -1.99	V4 0.85 0.52	V4 -0.45 0.40	V4 -0.55 1.08	V4 0.30 0.93
aVL 0.45 -0.46	aVL 1.00 0.47	aVL 0.75 0.79	aVL 0.35 0.26	V5 0.90 0.31	V5 -0.20 0.93	V5 -0.35 1.44	V5 0.30 0.94
aVF 0.50 0.05	aVF -0.40 1.07	aVF 0.00 -0.06	aVF 0.15 0.74	V6 0.95 0.47	V6 0.00 1.18	V6 0.00 1.75	V6 0.30 0.98

PARWAR, MR. SHEETAL KUMAR
 Patient ID 202319432
 12.12.2023 Male 167 cm 78 kg
 10:58:39am 35yrs Asian
 Meds:

Tabular Summary

BERLIN DIAGNOSTICS AND DAY CARE

BRUCE: Total Exercise Time 06:32
 Max HR: 162 bpm 87% of max predicted 185 bpm HR at rest: 73
 Max BP: 140/100 mmHg BP at rest: 120/90 Max RPP: 21980 mmHg*bpm
 Maximum Workload: 8.60 METS
 Max. ST: -0.90 mm, 0.00 mV/s in III; EXERCISE STAGE 2 06:00
 Arrhythmia: A:6, PSVC:3
 ST/HR index: 0.84 μ V/bpm

Ref. MD: Ordering MD:
 Technician: Test Type:
 Comment:

Reasons for Termination: Target heart rate achieved
Summary: Resting ECG: normal. Functional Capacity: normal. HR Response to Exercise: appropriate. BP Response to Exercise: appropriate response. Chest Pain: none.

Conclusion:

(-ve) IMT is inducible ischaemia
- Normal Study

J. Hi.
 DR. SIGNATURE 12-12-2023

Phase Name	Stage Name	Time in Stage	Speed (km/h)	Grade (%)	Workload (METS)	HR (bpm)	BP (mmHg)	RPP (mmHg*bpm)	VE (/min)	ST Level (III mm)	Comment
PRETEST	SUPINE	00:23	0.00	0.00	1.0	73	120/90	8760	0	0.25	
	STANDING	00:12	0.00	0.00	1.0	70	120/90	8400	0	0.25	
	HYPERV.	00:23	0.00	0.00	1.0	83	120/90	9960	0	0.25	
	WARM-UP	00:41	1.60	0.00	1.4	85	120/90	10200	0	0.10	
EXERCISE	STAGE 1	03:00	2.70	10.00	4.6	127	128/96	16256	0	-0.40	
	STAGE 2	03:00	4.00	12.00	7.0	157	134/98	21038	0	-0.90	
	STAGE 3	00:33	5.40	14.00	8.6	162	140/100	22680	0	-0.55	
RECOVERY		02:42	0.00	0.00	1.0	96	120/90	11520	0	-0.20	

BERLIN
 DIAGNOSTICS & DAY CARE
 R. K. CHATURVEDI
 MBBS, MD (N. Medicine)
 AIIMS New Delhi,
 Fellowship from Houston University, USA
 Reg. No.-62434 (Bihar)

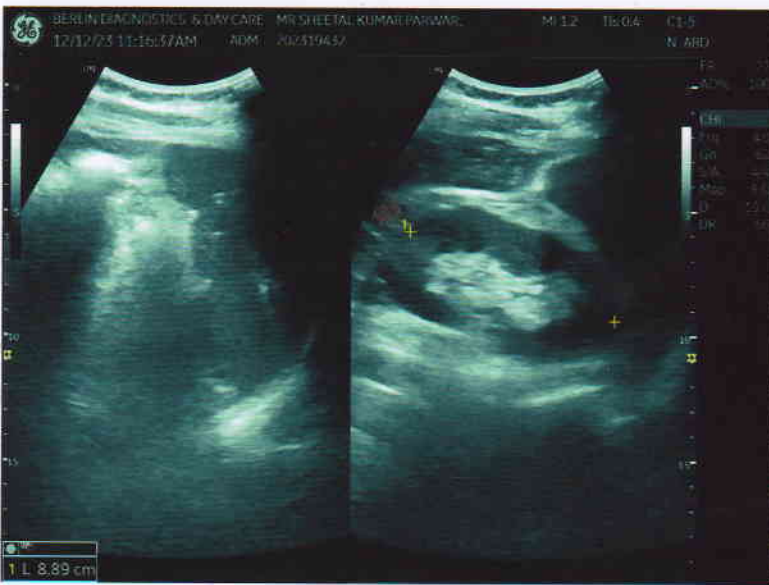
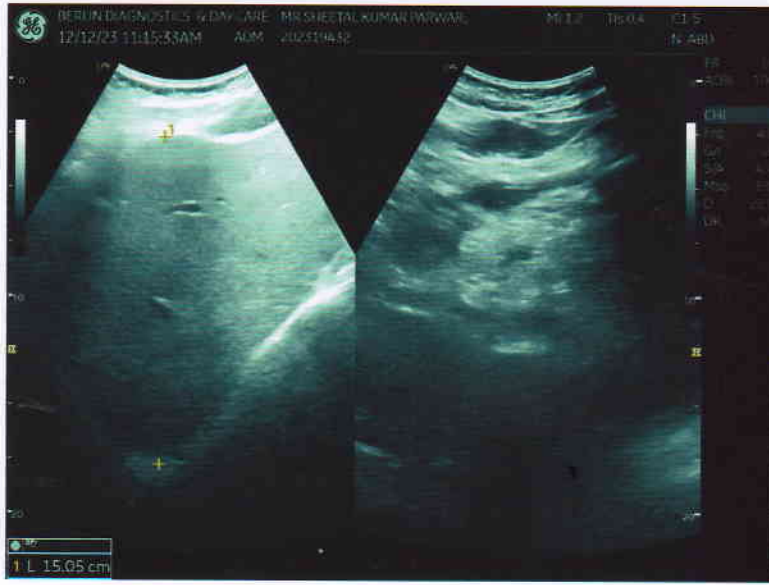



Patient Name	MR. SHEETAL KUMAR PARWAR	Requested By	MEDIWHEEL
MRN	BER/2023/OPD19432	Procedure Date	12.12.2023
Age/Sex	36Y/MALE	Hospital	BERLIN DIAGNOSTICS & DAY CARE

USG WHOLE ABDOMEN

Liver : The liver is normal in size (15.0 cm) and outline. **It shows increased parenchymal echotexture.** No obvious focal lesion is seen. The intra and extra hepatic biliary passage are not dilated. The portal vein is normal in caliber at the porta hepatis.

Gall bladder : The gall bladder is normal in size, has normal wall thickness with no evidence of calculi.

CBD : The CBD is of normal caliber.

Pancreas : The pancreas is normal in size and echogenicity with distinct outline. No obvious focal lesion is seen.

Kidneys : Both kidneys were normal in position:

Right kidney measures 9.1 cm

Left Kidney measures 8.8 cm

The renal cortical thickness and corticomedullary differentiation were adequate on both sides. No evidence of renal calculus or hydronephrosis seen on either sides.

Spleen : The spleen is normal in size and echogenicity.

Urinary Bladder : The urinary bladder is normal in size. Its walls show a smooth outline. There is no evidence of any intraluminal or perivesical abnormality.

Prostate : The prostate is normal in size, measures (14.9 gm) and shows normal parenchymal echogenicity.

No significant probe tenderness in RIF.

No evidence of pleural effusion on either side.

No evidence of ascites or lymphadenopathy seen.

IMPRESSION : GRADE - I FATTY LIVER.

Please correlate clinically.

Dr. Ambuj Srivastav
M.D. Consultant Radiologist.

PA VIEW

R

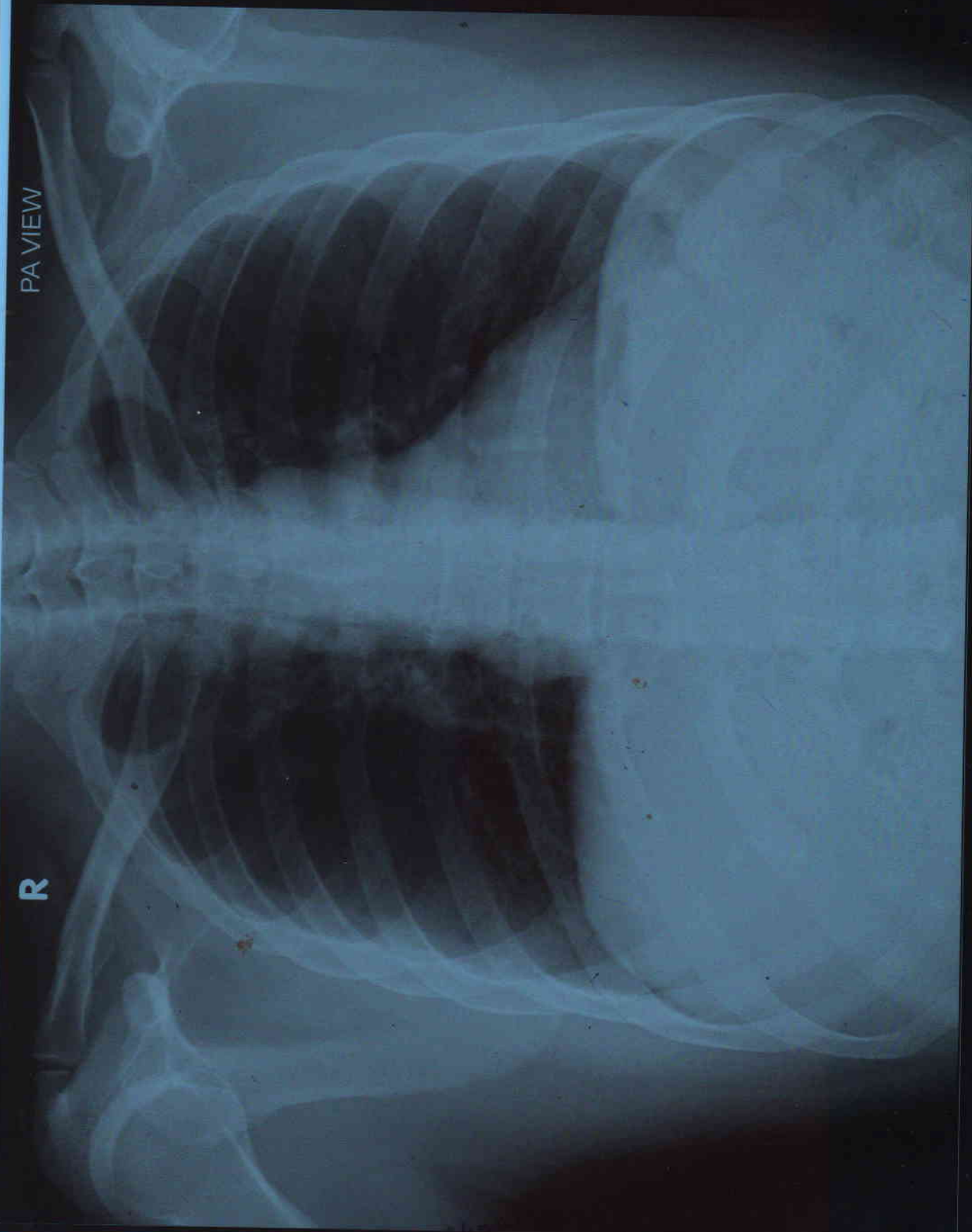

SHEETAL KUMAR PARWAR AGE 36Y/M MEDIWHEEL BER/202319432 CHEST PA VIEW 12/12/2023

BERLIN DIAGNOSTICS & DAY CARE, BARIATU ROAD, RANCHI.

Paper, Not



PATIENT NAME	SHEETAL KUMAR PARWAR	PATIENT ID	BER/202319432
AGE	36 Y	SEX	Male
REF. PHY.	MEDIWHEEL	STUDY DATE	12-Dec-2023

X RAY CHEST PA VIEW

FINDINGS:

Both lung fields are clear.

Both costophrenic angles appear normal.

The tracheal lucency is centrally placed.

The mediastinal and diaphragmatic outlines appear normal.

The heart shadow is normal.

The bony thoracic cage and soft tissues are normal.

IMPRESSION:

- The study is within normal limits.

V.S. Sai Naren

Dr Sai Naren
Consultant Radiologist
MBBS, MD
Regn No: 2017/08/3835

Dr Sai Naren
12th Dec 2023