

Dear Sir,

One of our client will be visiting in your center on **22/08/2024**. So kindly provide health checkup and give me confirmation .

1. Pritam Singh Thaku (8982723747)

PRIITAM SINGH THAKUR
28 / m.

MediWheel Full Body Standard Plus
Test Name
For the most Comprehensive Check of all Pathology for complete understanding of your body.
CBC with ESR, Urine analysis Blood Group, BMI
Blood Sugar Fasting, Blood Sugar PP, Hba1c
TSH, T3, T4
Triglycerides, Cholesterol Total, HDL, LDL, VLDL, LDL/HDL Ratio, Cholesterol Total / HDL Ratio
Uric Acid, BUN, Creatinine, BUN/Creatinine Ratio, Total Protein
Bilirubin Total & Direct and Indirect, Alkaline Phosphatase, , Albumin, Globulin, A:G Ratio, Serum Protein, GGT, AST/ALT Ratio
ECG,
X Ray Chest
General, Eye,

Eye - No

Regards
Mediwheel

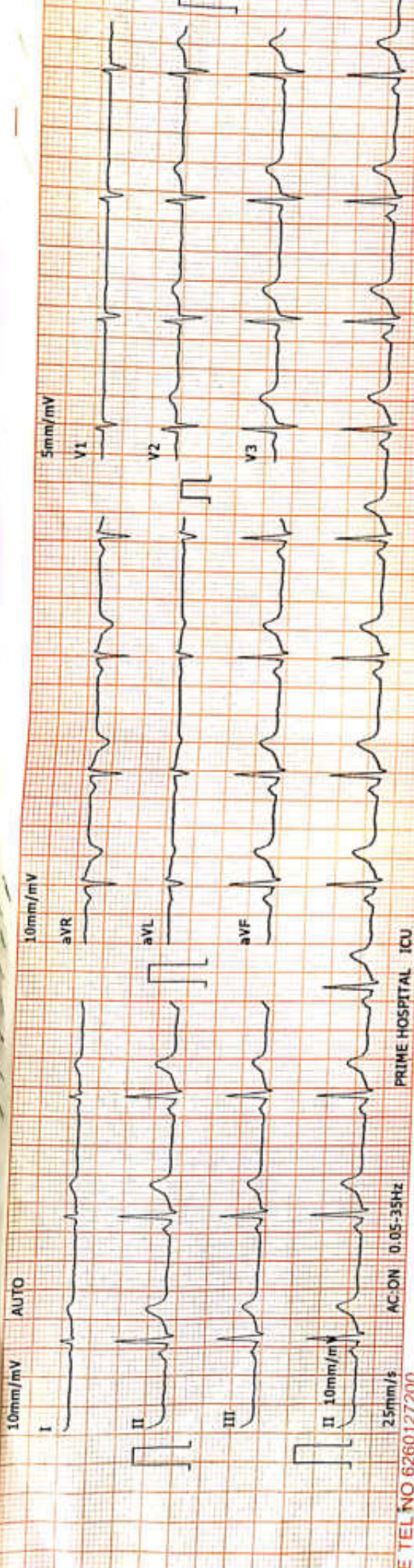

RE TEL NO 6260127200

2024-8-23 9:56:25 ID: 00004684
 Name: PRITAMSINGH THAKUR Gender: Male
 Age: 28 Height(cm):
 Weight(Kg):
 BP(mmHg): /
 HR: bpm 74
 P-R: ms 96
 Q-R-S: ms 83
 QT/QTc: ms 353/390
 P/QRS/T AXES: deg 76/73/76
 RV5/SV1: mV 0.97/0.49
 RV5+SV1: mV 1.46

*The result must be confirmed by doctor!
 Report Confirmed by: DR. P K CHILLORIA

<< Conclusion >>
 801 Sinus Rhythm
 ** NORMAL ECG **
 B.P. 120/80



Dr. Pawan Kumar Chhilloria
 M.B.B.S., M.D. (Med.) F.C.C.S
 हृदय, श्वास एवं मधुमेह रोग विशेषज्ञ
 MCIMP. Reg. No. 3899
 Mob. 98272-65457

Repaired - wala



देवास का नं. 1 स्वच्छ हॉस्पिटल

Better Diagnosis, Better Cure

प्राईम हॉस्पिटल एण्ड रिसर्च सेन्टर

105-ए, सिविल लाईन, मेन रोड, देवास फोन : 07272 -400060, मो. 9827265457

डॉ. पवन कुमार चिल्लौरिया

M.B.B.S., M.D. (Med.), FCCS, PGCDM
कन्सल्टिंग फिजिशियन, हृदय, श्वास एवं मधुमेह रोग विशेषज्ञ
Regl. No. MP-3899
Mob. 98272-65457

Refer by :

समय : दोप 12.00 से रात 9.00 बजे तक

TIMING : Daily 12.00 Noon to 9.00 p.m.

Name : Pritam Singh Age : Resi : Date : 23/8/24

No H/O DM-T, IHD/HTN.

No H/O Chest pain/NO S&T

27/12/20 Pt. found clinically healthy.
Pt found fit



Pawan
Dr. Pawan Kumar Chilloria
M.B.B.S., M.D. (Med.) F.C.C.S
हृदय, श्वास एवं मधुमेह रोग विशेषज्ञ
MCI/MP. Reg. No. 3899
Mob. 98272-65457



Patient's Name: MR. PRITAM SINGH THAKUR
Age & Sex : 28 Yrs., Male
Referred by : DR. PAWAN CHILLORIA M.B.B.S.M.D.
Consultant Dr. : DR. PAWAN CHILLORIA M.B.B.S.M.D.

Ref.No. : 2425-0001383
Date : 23/08/2024

Haematology Examination



Test Name	Result	Normal Range
Heamoglobin	12.3 gm/dl	M: 13.5 - 18.0 F: 11-16
Total WBC Count	6,200 /cumm	4,000 - 11,000
Neutrophils	66 %	40 - 75
Lymphocytes	30 %	20 - 50
Monocytes	02 %	0 - 10
Eosinophils	02 %	1 - 6
Basophils	00 %	0 - 1
E.S.R. (Wintrobess' Method)	15 mm	M: 1- 13 F: 1-20
P.C.V.	41.0 %	M: 40-52 F: 35-45
R.B.C. Count	4.62 milli/cumm	M: 4.5 -6.5 F: 3.5-5.5
M.C.V.	88.74 fl.	74 -96
M.C.H.	26.62 pg.	27 - 32
M.C.H.C	30.00 g/dl	30 - 35
Platelet Count	2.35 lacs/cumm	1.5 - 4.5
Blood Group	"B"	
Rh (D)	Positive	



All Investigations have technical and biological limitations. Please correlate clinically as well as with other investigative findings.
A Review should be requested in case of any disparity. This Report is not valid for medicolegal purpose.



Patient's Name: MR. PRITAM SINGH THAKUR
Age & Sex : 28 Yrs. Male
Referred by : DR. PAWAN CHILLORIA M.B.B.S.M.D.
Consultant Dr. : DR. PAWAN CHILLORIA M.B.B.S.M.D.

Ref.No. : 2425-0001383
Date : 23/08/2024



Test Name	Result	Normal Range	
Biochemical Examination			
GLUCOSE FASTING	92.0 mg/dl	70-100	
GLUCOSE PP	110.0 mg/dl	upto 140	
BLOOD UREA	26.0 mg/dl	15 - 40	
S. CREATININE	0.54 mg/dl	0.5- 1.5	
BLOOD UREA NITROGEN	12.15 mg/dl	5-21	
S.CHOLESTEROL	152.0 mg/dl	150 - 240	
H.D.L. CHOLESTEROL	41.0 mg/dl	30 - 70	
S. TRIGLYCERIDES	183.0 mg/dl	< 150 Normal 150-200 borderline high >200 High	
TOTAL LIPIDS	490.71 mg/dl	400 - 700	
L.D.L. CHOLESTEROL	74.40 mg/dl	Low Risk < 100 Risk 139 - 160	Normal High Risk > 160
V.L.D.L.	36.60 mg/dl	upto 40	
RISK RATIO	3.71	Up to 4.97	
S. URIC ACID	4.2 mg/dl	M: 2.5-7 F: 1.5 - 6	
GAMMA -GT	31 IU/L	M 8-61 F 5-36	
Thyroid Test			
Total Triiodothyronine (T3)	1.23 ng/ml	0.60- 1.81	
Total Thyroxine (T4)	5.62 ug/dl	4.5 - 12.6	
Thyroid Stimulating Hormone (TSH)	4.01 uIU/ml	0.34 - 5.5	



All Investigations have technical and biological limitations. Please correlate clinically as well as with other investigative findings.
A Review should be requested in case of any disparity. This Report is not valid for medicolegal purpose.

Patient's Name: **MR. PRITAM SINGH THAKUR**
Age & Sex : 28 Yrs., Male
Referred by : **DR. PAWAN CHILLORIA M.B.B.S.M.D.**
Consultant Dr. : **DR. PAWAN CHILLORIA M.B.B.S.M.D.**

Ref.No. : **2425-0001383**
Date : **23/08/2024**

Liver Profile



Test Name	Result	Normal Range
TOTAL BILIRUBIN	0.99 mg/dl	0.0 - 1.00
DIRECT BILIRUBIN	0.54 mg/fl	0.0 - 0.25
INDIRECT BILIRUBIN	0.45 mg/dl	0.0 - 0.75
S.G.O.T.	26.0 IU/L	upto 49
S.G.P.T.	39.0 IU/L	upto 40
ALKALINE PHOSPHATASE	182.0 IU/L	Ad. 100-250 Ch. 250-770
TOTAL PROTEINS	7.2 g/dl	6.2 - 8.3
ALBUMIN	4.9 g/dl	3.5 - 5.0
GLOBULIN	2.30 g/dl	2.3 - 3.5
A/G RATION	2.13:1	1.2-1.8 : 1
P.T. Patient	14 Sec.	14 Sec.
HbsAg	Non Reactive	
I.N.R.	1.00	



All investigations have technical and biological limitations. Please correlate clinically as well as with other investigative findings.
A Review should be requested in case of any disparity. This Report is not valid for medicolegal purpose.



Patient's Name: **MR. PRITAM SINGH THAKUR**
Age & Sex : 28 Yrs., Male
Referred by : DR. PAWAN CHILLORIA M.B.B.S.M.D.
Consultant Dr. : DR. PAWAN CHILLORIA M.B.B.S.M.D.

Ref.No. : 2425-0001383
Date : 23/08/2024

EXAMINATION OF URINE



Physical Examination		Chemical Examination	
Collection From	: Lab	Reaction	: Acidic
Sample Collection	: Random	Albumin	: Nil
Quantity	: 30 ml	Sugar	: Nil
Colour	: Pale Yellow	Ketone Bodie	: Nil
Appearance	: Clear	Bile Salts	: Absent
Specific Gravity	: 1.015	Bile Pigment	: Absent
		Occult Blood	: Negative
Microscopic Examination (After Centrifugation at 2000 rpm. for 5 minutes)			
Leucocytes(Pus Cells)	: 2-3 /hpf		
Epithelial Cells	: 1-2 /hpf		
Red Blood Cells	: NIL /hpf		
Crystals	: Absent		
Spermatozoa	: Absent		
Parasites	: Nil		
Cast	: Nil		
Yeast Cells	: Absent		
Bacteria	: Nil		
			Trichomonas Vaginalls: Absent





Name : **MR. PRITAM SINGH THAKUR**
Age & Sex : 28 YRS / male
Referred by : DR. PAWAN CHILLORIA M.B.B.S.M.D.
Consultant Dr. : DR. PAWAN CHILLORIA M.B.B.S.M.D.

DATE :23/08/2024

Parameter	Result	Unit	Biological Reference
Hb A1C Suggested level	5.1 %	of Total Hb	>8.0 Action <7.0 Goal <6.0 Non-diabetic
Mean Blood Glucose	104.0	mg/dL	0 - 154

-----End Of Report-----



R

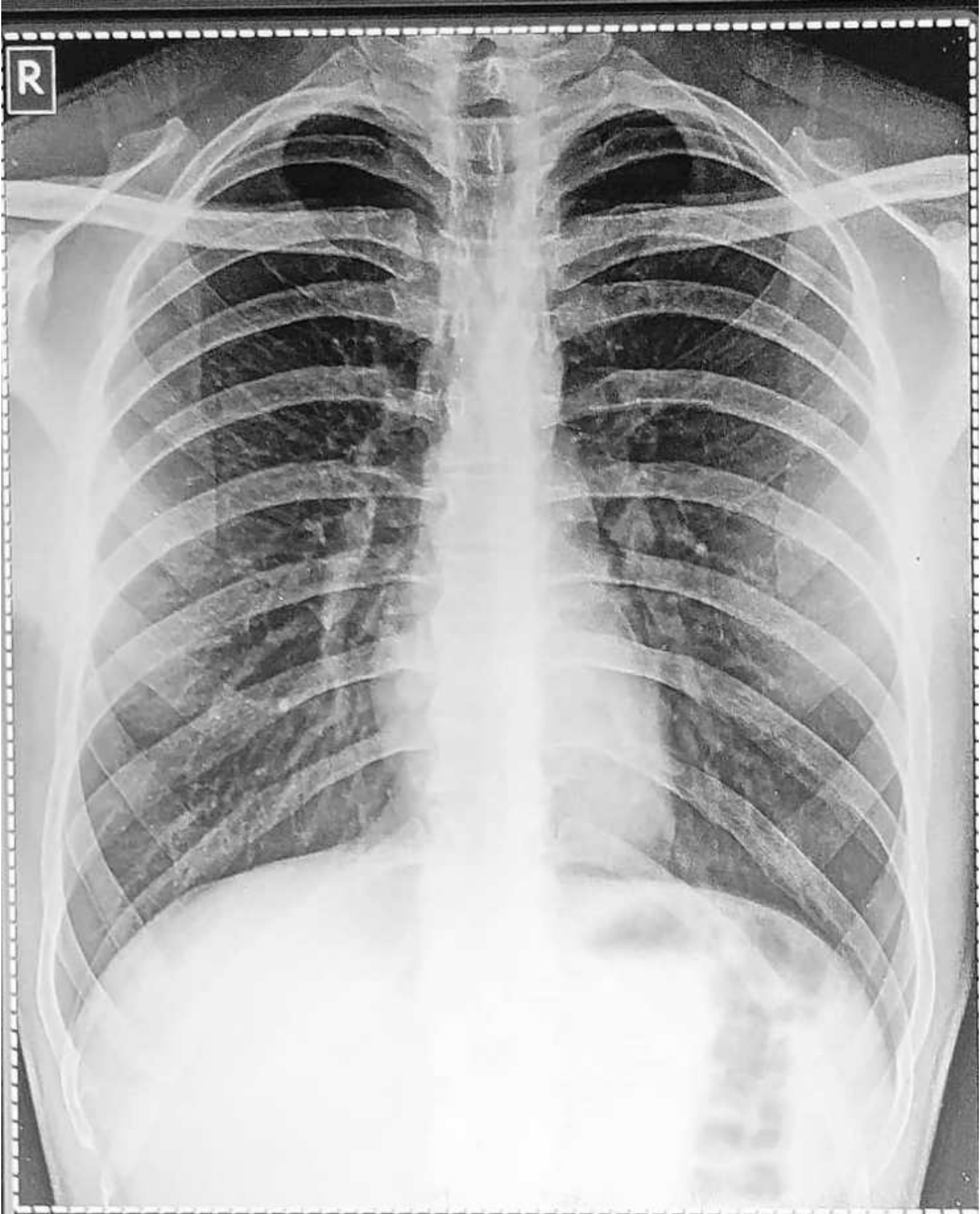

MR PRITAM SINGH THAKUR 28 year(s) Male Chest

8/23/2024

DR.P.K. CHILLORIA (MBBS MD)

Chest PA

4:04:58 PM

PRIME HOSPITAL & RESEARCH CENTRE , DEWAS (M.P.)



 GPS Map Camera

Dewas, Madhya Pradesh, India

106, Mendki Rd, Vinayak Hospital, Pachunkar Colony, Itawa, Dewas,
Madhya Pradesh 455001, India

Lat 22.964992°

Long 76.045012°

23/08/24 03:47 PM GMT +05:30





 GPS Map Camera

Dewas, Madhya Pradesh, India

106, Mendki Rd, Vinayak Hospital, Pachunkar Colony, Itawa, Dewas,
Madhya Pradesh 455001, India

Lat 22.964992°

Long 76.045012°

23/08/24 03:47 PM GMT +05:30

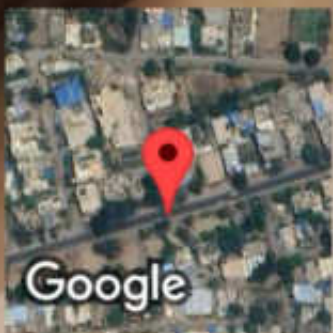

स्पिटल एण्ड रिसर्च सेन्टर सिटीजन चार्टर
24 लाइन, प्लॉट नं. 1, टाउन प्लॉट-07372-400060, नं. 9827365487

विश्वकर्मा ओ. पी. सिंह (स्वयंसेवा)
विश्वकर्मा ओ. पी. सिंह (स्वयंसेवा)
विश्वकर्मा ओ. पी. सिंह (स्वयंसेवा)

स्वास्थ्यकर्ता के उत्तरदायित्व
स्वास्थ्यकर्ता के उत्तरदायित्व
स्वास्थ्यकर्ता के उत्तरदायित्व



गहन चिकित्सा इकाई
INTENSIVE CARE UNIT (I.C.U)

EMERGENCY
आपत्तकालीन

N. R. Visit
After 3 P. M

विना अनुमति
अंदर आना मना है

कृपया
दरवाजा
बंद रखें



GPS Map Camera



Dewas, Madhya Pradesh, India
106, Mendki Rd, Vinayak Hospital, Pachunkar Colony, Itawa, Dewas,
Madhya Pradesh 455001, India
Lat 22.964826°
Long 76.045192°
23/08/24 04:11 PM GMT +05:30



भारत सरकार

Government of India



प्रितम सिंह ठाकुर

Pritam Singh Thakur

जन्म तिथि/DOB: 06/02/1996

पुरुष/ MALE



6298 7474 1325

VID : 9128 5647 3629 2640

मेरा आधार, मेरी पहचान



भारतीय विशिष्ट पहचान प्राधिकरण

Unique Identification Authority of India

पता:

S/O शक्ति सिंह ठाकुर, 778 म न 542 से 732, विलेज
मेहतवाडा तेह.आष्टा, मत्वारा, सीहोर,
मध्य प्रदेश - 466118

Address:

S/O Shakti Singh Thakur, 778 m no 542 se
732, village mehatvada teh.ashta,
Metwara, Sehore,
Madhya Pradesh - 466118



6298 7474 1325

VID : 9128 5647 3629 2640

