



ভারত সরকার
Government of India



আধার নাম
Samarpita Sen
পিতা : গৌতম সেন
Father: GOUTAM SEN
জন্ম তারিখ / DOB - 05/06/1980
লিঙ্গ / Female



6742 4910 2982



ভারত সরকার
Unique Identification Authority of India

ঠিকানা: 78, সিতরাম গোস্বামী স্ট্রিট,
রাজা রাম মোহন সারানী, কোলকাতা,
৭০০০০৯
৭০০০০৯

Address: 78, SITARAM GHOSH
ST., Raja Ram Mohan Sarani,
Kolkata, West Bengal, 700009

6742 4910 2982

আধার - সাধারণ মানুষের অধিকার

1947
1800 300 1947



help@uidai.gov.in

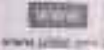

Samarpita Sen



Sanjeet Phamuka
Dr. Sanjeet Phamuka
MBBS, DNB
Reg. No.- 54848



Millennium Health Care

BE - 87, Saltlake, Near C.A.P. Camp Bus Stop, Kolkata 700 064
2321 2865 / 2866, 4073 5556, +91 98302 76060
mhc.saltlake@gmail.com www.reliableclinics.com

Reliable

Care you Can rely on

ID No. : 2410/MH-798
Patient Name : **MS. SAMARPITA SEN**
Sex / Age : Female / 44 Year
Referred By : DR. ARCOFEMI HEALTHCARE LIMITED



Booking on : 14/10/2024 09:05 AM
Sample Received on : 14/10/2024 09:05 AM
Reported on : 14/10/2024 12:24 PM
Lab No : 716

Page 1 of 1

HAEMATOLOGY

| INVESTIGATION | RESULT | UNIT | REFERENCE VALUE |
|------------------------------------|-------------------|---------------|-------------------|
| ABO BLOOD GROUP | : "O" | | |
| Rh (D) FACTOR | : POSITIVE | | |
| HAEMOGLOBIN | : 7.8 | gm/dl | [11.5 - 18.5] |
| RED CELL COUNT | : 3.7 | millions/cumm | [3.8 - 5.8] |
| PACKED CELL VOLUME | : 23.4 | % | [35 - 47] |
| MEAN CORPUSCULAR VOLUME | : 63.2 | fL | [76 - 96] |
| MEAN CORPUSCULAR HAEMOGLOBIN | : 21.0 | pg | [27 - 32] |
| MEAN CORPUSCULAR Hb CONCEN. | : 33.3 | % | [30 - 35] |
| PLATELETS COUNT | : 2,10,000 | /cumm | [150000 - 400000] |
| WHITE CELL COUNT | : 5,000 | /cumm | [4000 - 11000] |
| <u>DIFFERENTIAL W. B. C. COUNT</u> | | | |
| Neutrophil | : 63 | % | [40 - 75] |
| Lymphocyte | : 30 | % | [20 - 45] |
| Monocyte | : 03 | % | [2 - 10] |
| Eosinophil | : 04 | % | [1 - 6] |
| Basophil | : 00 | % | Upto 1 |

PERIPHERAL BLOOD SMEAR

| | | | |
|-------------------------------------------------------|------------------------------------------|-------|------------|
| RBC | : MICROCYTIC HYPOCHROMIC ANISOCYTOSIS(+) | | |
| ERYTHROCYTE SEDIMENTATION RATE (Westergren Method) | | | [0 - 20] |
| 1st Hour | : 38 | mm. | |
| ABSOLUTE EOSINOPHIL COUNT | : 200 | /cumm | [50 - 350] |

** End of Report **

DR S.DAS
MBBS,MD(PATH)
CONSULTANT PATHOLOGIST

DR. ANIMESH GHOSH
MBBS, MD
PATHOLOGY



sindriila



Millennium Health Care

BE - 87, Saltlake, Near C.A.P. Camp Bus Stop, Kolkata 700 064
2321 2865 / 2866, 4073 5556, +91 98302 76060

mhc.saltlake@gmail.com www.reliableclinics.com
2410/MH-798



Reliable

Care you Can rely on

ID No. : 2410/MH-798
Patient Name : **MS. SAMARPITA SEN**
Sex / Age : Female / 44 Year
Referred By : DR. ARCOFEMI HEALTHCARE LIMITED

Booking on : 14/10/2024 09:05 AM
Sample Received on : 14/10/2024 09:05 AM
Reported on : 14/10/2024 02:42 PM
Lab No : 716

BIOCHEMISTRY

Page 1 of 1

INVESTIGATION

| <u>INVESTIGATION</u> | <u>RESULT</u> | <u>UNIT</u> | <u>REFERENCE VALUE</u> |
|------------------------------------------------------|---------------|-------------|------------------------|
| PLASMA GLUCOSE FASTING (Method: Hexokinase) | : 94.0 | mg/dl | [70 - 110] |
| PLASMA GLUCOSE POST PRANDIAL (Method: Hexokinase) | : 98.0 | mg/dl | [70 - 140] |

**** End of Report ****

Analyzer used for report is TMS 30.

NC: All reference ranges are age & sex matched. Reference limits mentioned herein are in accordance with the literature provided alongwith the kit which may change with the change in chemistry or the kit



Checked by: andhra

bandra

DR. ANIMESH GHOSH
MBBS, MD
PATHOLOGY

DR S.DAS
MBBS,MD(PATH)
CONSULTANT PATHOLOGIST

Unit of Ms. Girtza International Pvt. Ltd.

or Home Collection & Delivery, Doctors Appointment & Consultation

Diagnostic Centres : Saltlake - 98302 76060 | 98364 49979

ajarhat - 98366 56060 CIN : U51909WB1996PTC077803

Computerised Pathology | X ray | Ultra Sonography | Colour Doppler
Computerised ECG | Echo Cardiography | Stress Test (TMT)
Halter Monitoring | Endoscopy | EMG | NCV | EEG | PFT
Vaccination Facility | Sociality Doctors Consultation



Millennium Health Care

BE - 87, Saltlake, Near C.A.P Camp Bus Stop, Kolkata 700 064
2321 2865 / 2866, 4073 5556, +91 98302 76060



Reliable
Care you Can rely on

ID No. : 2410/MH-798
mhc.saltlake@gmail.com www.reliableclinics.com



Patient Name : **MS. SAMARPITA SEN**

Sex / Age : Female / 44 Year

Referred By : DR. ARCOFEMT HEALTHCARE LIMITED

Booking on : 14/10/2024 09:05 AM

Sample Received on : 14/10/2024 09:05 AM

Reported on : 14/10/2024 12:25 PM

Lab No : 716

Page 1 of 1

BIOCHEMISTRY

| <u>INVESTIGATION</u> | <u>RESULT</u> | <u>UNIT</u> | <u>REFERENCE VALUE</u> |
|-------------------------------------------------------------------|---------------|-------------|------------------------|
| BLOOD UREA NITROGEN (BUN) | : 7.2 | | [0.1 - 24] |
| CREATININE (Method: JAFFES KINETIC) | : 0.72 | mg/dl | [0.60 - 1.20] |
| BILIRUBIN TOTAL (Method: DPD-DIAZO) | : 0.7 | mg/dl | [0.1 - 1.20] |
| BILIRUBIN DIRECT (CONJUGATED) (Method: DOUMAS) | : 0.2 | mg/dl | [0.1 - 0.4] |
| BILIRUBIN INDIRECT (UNCONJUGATED) (Method: Calculated) | : 0.5 | mg/dl | |
| ALANINE AMINO TRANSFERASE (SGPT) (Method: FCC, without P5P) | : 20.0 | U/L | [0.1 - 49] |

**** End of Report ****

Analyzer used for report is TMS 30.

Note: All reference ranges are age & sex matched. Reference limits mentioned herein are in accordance with the literature provided along with the kit which may change with the change in chemistry or the kit.



Checked by: (signature)

DR. ANIMESH GHOSH
MBBS, MD
PATHOLOGY

(signature)
DR. S. DAS
MBBS, MD(PATH)
CONSULTANT PATHOLOGIST

Init of Ms. Girza International Pvt. Ltd.

Home Collection & Delivery, Doctors Appointment & Consultation

Cognitive Centres : Saltlake ~ 98302 76060 | 98364 49979

Jarhat ~ 98366 56060 CIN : U51909WB1996PTC077803

Computerised Pathology | X ray | Ultra Sonography | Colour Doppler

Computerised ECG | Echo Cardiography | Stress Test (TMT)

Holter Monitoring | Endoscopy | EMG | NCV | EEG | PFT

Vaccination Facility | Specialized Diagnostic Centres



Millennium Health Care

BE - 87, Saltlake, Near C.A.P. Camp Bus Stop, Kolkata 700 064
2321 2865 / 2866, 4073 5556, +91 98302 76060
mhc.saltlake@gmail.com www.reliableclinics.com

Reliable

Care you Can rely on

ID No. : 2410/MH-798



Patient Name : **MS. SAMARPITA SEN**

Sex / Age : Female / 44 Year

Referred By : DR. ARCOFEMI HEALTHCARE LIMITED

Booking on : 14/10/2024 09.05 AM

Sample Received on : 14/10/2024 09.05 AM

Reported on : 14/10/2024 12.25 PM

Lab No : 716

REPORT ON EXAMINATION OF URINE

PHYSICAL EXAMINATION

VOLUME : 50 ml
COLOUR : PALE STRAW
APPEARANCE : SLIGHTLY HAZY
SPECIFIC GRAVITY : 1.015
DEPOSIT : PRESENT

CHEMICAL EXAMINATION

REACTION : ACIDIC
PROTEIN : ABSENT
GLUCOSE : ABSENT
PHOSPHATE : ABSENT
KETONE BODIES : ABSENT
BILE SALT : ABSENT
BILE PIGMENTS : ABSENT

MICROSCOPICAL EXAMINATION

PUS CELLS : 3 - 5 /hpf
R B C : NOT FOUND
EPITHELIAL CELLS : 2 - 4 /hpf
YEAST CELLS : ABSENT
CASTS : NOT FOUND
CRYSTALS : NOT FOUND
OTHERS : ABSENT
MICRO ORGANISMS : ABSENT

** End of Report **



DR S.DAS
MBBS,MD(PATH)
CONSULTANT PATHOLOGIST

DR. ANIMESH GHOSH
MBBS, MD
PATHOLOGY

oindrila

Unit of Ms. Girza International Pvt. Ltd.

for Home Collection & Delivery, Doctors Appointment & Consultation

Diagnostic Centres : Saltlake - 98302 76060 | 98364 49979

Sajarhat - 98366 56060 CIN : U51909WB1996PTC077803

Computerised Pathology | X ray | Ultra Sonography | Colour Doppler

Computerised ECG | Echo Cardiography | Stress Test (TMT)

Halter Monitoring | Endoscopy | EMG | NCV | EEG | PFT

Vaccination Facility | Speciality Doctor Consultation



Millennium Health Care

BE - 87, Saltlake, Near C.A.P. Camp Bus Stop, Kolkata 700 064
2321 2865 / 2866, 4073 5556, +91 98302 76060
mhc.saltlake@gmail.com www.reliableclinics.com

Reliable

Care you Can rely on

MEDICAL EXAMINATION REPORT

Employee Name : Samarpita Sen
Date of Birth : 05-06-1980 Age : 44 years Sex : Male / Female
Identification mark on the body : Nil Marital Status : Married

Medical Report of ARCOFEMI MEDIWHEEL PMC Health Checkup

1. Height : 167 cm. 2. Weight : 68 kgs.
3. BMI: 24.38
4. Chest Inspiration/Expiration : 100/197 cm. 5. Abdomen Grith : 91 cm.
6. Blood Pressure : 120/80 mm of Hg 7. Pulse Rate : 78 /m.
8. Habits : Smoking/Tobacco : NO 9. Alcohol: NO

1. Are you now in good health? Yes
2. Are you currently taking any medicine? NO
3. Have you ever had a positive test for HIV / AIDS/ Malignancy? NO
4. Have you any Physical disorders? NO
5. Have you Diabetes / Hypertension / Endocrine disorders? NO
6. Have you ever done any surgical operation? NO
7. Have you any eye/ear problem? None using glass.
8. Is there any personal peculiarities? NO



Remarks by Medical Examiner : Physically fit
Dr. Sanjeev Dharuka
M.B.B.S, DNB
Reg. No.-54848

Samarpita Sen

Signature of client

Date of Medical : 14-10-2024

Name, Signature & Seal of the Doctor

MILLENNIUM HEALTH CARE

BE - 87 SALT LAKE

798/Samarpita Sen 44Yrs/Female 0 Kgs/0 Cms BP: 000/000

Ref.: DR OF ANGIOPLASTY HEAL TH CARE Test Date: 14-Oct-2024 09:46:06k Normal Score: 0.03Pt: 100Hz 10mm/mV 25mm/Sec

HR: 73 bpm



PR Interval: 114 ms
QRS Duration: 82 ms
QT/QTc: 393/436ms
P-QRS-T Axis: 21 - 32 - 29 (Deg)

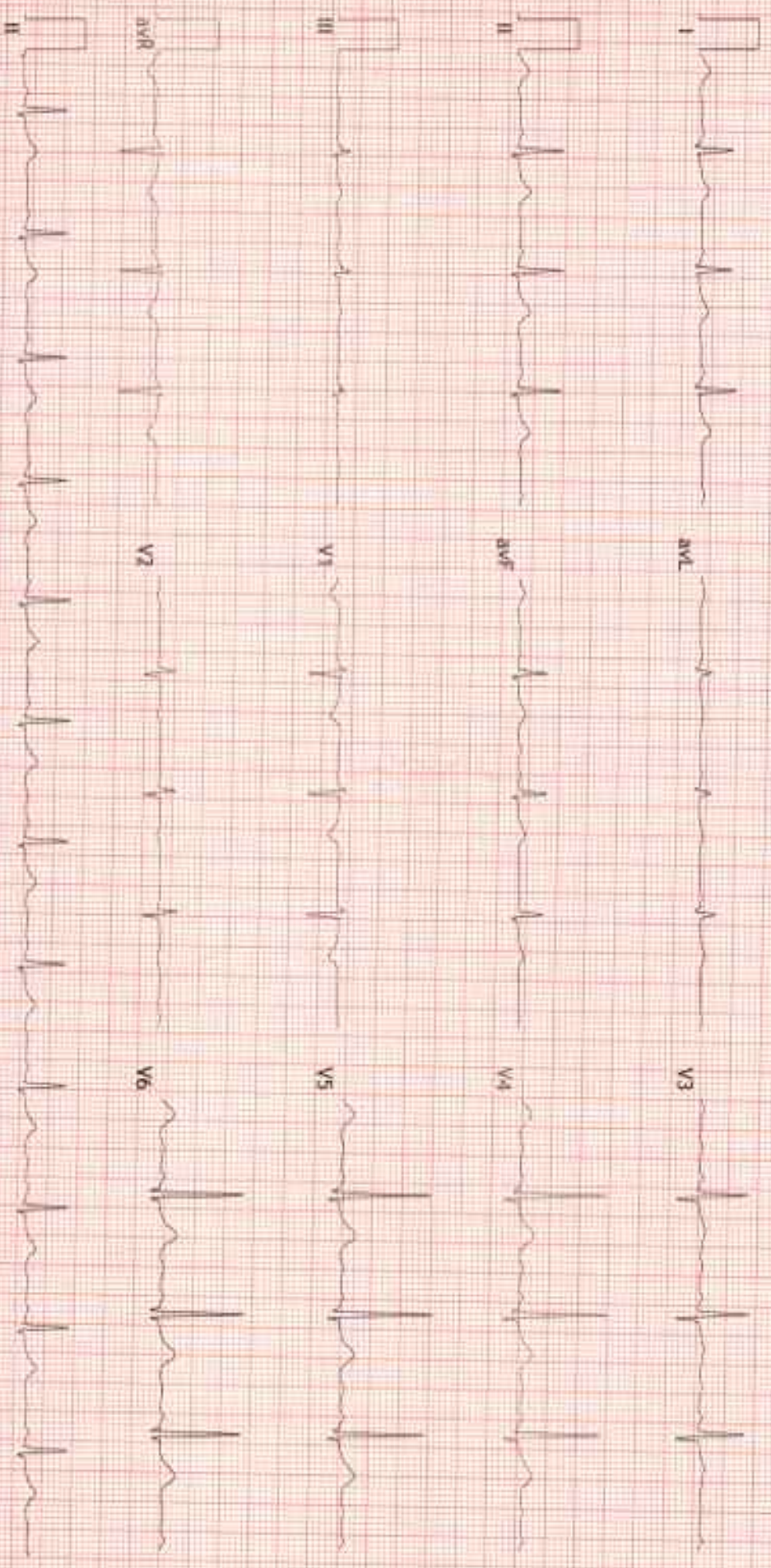

FINDINGS: Normal Variant with Non Specific T/CD

Vent Rate : 73 bpm; PR Interval : 114 ms; QRS Duration: 82 ms; QT/QTc Int : 393/436 ms

P-QRS-T axis: 21 - 32 - 29 (Deg)

Comments : WNL

[Signature]
MD
Card. No. 64385





Millennium Health Care

BE - 87, Saltlake, Near C.A.P. Camp Bus Stop, Kolkata 700 064
2321 2865 / 2866, 4073 5556, +91 98302 76060
mhc.saltlake@gmail.com www.reliableclinics.com

Reliable

Care you Can rely on

ID No. : 2410/MH-798



Patient Name : MS. SAMARPITA SEN

Sex / Age : Female / 44 Year

Referred By : DR. ARCOFEMI HEALTHCARE LIMITED

Booking on : 14/10/2024 09.05 AM

Sample Received on : 14/10/2024 09.05 AM

Reported on : 14/10/2024 12.29 PM

Lab No : 716

Page 1 of 1

EYE CHECK-UP REPORT

| Prevalence of color blindness | Result |
|------------------------------------------------|-------------------------|
| Dichromacy | Within Normal Limit |
| Protanopia (Red Deficiency : L cone Absent) | Within Normal Limit |
| Deuteranopia (Green Deficient : M cone Absent) | Within Normal Limit |
| Tritanopia (Blue Deficient : S cone Absent) | Within Normal Limit |
| Anomalous Trichromacy | Within Normal Limit |
| Protanopia (Red Deficiency : L cone Absent) | Within Normal Limit |
| Deuteranopia (Green Deficient : M cone Absent) | Within Normal Limit |
| Tritanopia (Blue Deficient : S cone Absent) | Within Normal Limit |
| Glaucoma ("Open-Angle" and "Closed-Angle") | Within Normal Limit |
| Night blindness | No Abnormality Detected |
| Vision (Eyesight) | NORMAL Within glasses |

Vision Test:

WITH GLASSES

Right Eye Near : N6

Right Eye Far : 6/6

Left eye Near : N6

Left eye Far : 6/6



Comments: final study is normal power on both eyes.

Dr. Sanjeev Dhanuka
MBBS DNB
Reg. No. - 54848

MS

Unit of Ms. Ginza International Pvt. Ltd.

For Home Collection & Delivery, Doctors Appointment & Consultation

Diagnostic Centres : Saltlake ~ 98302 76060 | 98364 49979

Rajarhat ~ 98366 56060 CIN : U51909WB1996PTC077803

Computerised Pathology | X ray | Ultra Sonography | Colour Doppler

Computerised ECG | Echo Cardiography | Stress Test (TMT)

Halter Monitoring | Endoscopy | EMG | NCV | EEG | PFT

Vaccination Facility | Speciality Doctors Consultation | Ambulance



Millennium Health Care

BE - 87, Saltlake, Near C.A.P. Camp Bus Stop, Kolkata 700 064

2321 2865 / 2866, 4073 5556, +91 98302 76060

mhc.saltlake@gmail.com www.reliableclinics.com

Reliable

Care you Can rely on

D No. : 2410/MH-798



Booking Date : 14/10/2024

Patient Name : MS. SAMARPITA SEN

Exam. Date : 14/10/2024

Sex / Age : Female / 44 Year

Report Date : 14/10/2024

Referred By : DR. ARCOFEMI HEALTHCARE LIMITED

Page 1 of 1

DIGITAL X-RAY CHEST PA VIEW

Both the lung fields are clear.

Costophrenic angles are free.

The domes of diaphragm are uniformly

smooth and regular.

Heart is normal in size.



Sipra Ganguly
DR. SIPRA GANGULY
DMRD
Radiologist

Unit of Ms. Ginza International Pvt. Ltd.

or Home Collection & Delivery, Doctors Appointment & Consultation

Diagnostic Centres : Saltlake - 98302 76060 | 98364 49979

Tajpurhat - 98366 56060 CIN : U51909WB1996PTC077803

Computerised Pathology | X ray | Ultra Sonography | Colour Doppler

Computerised ECG | Echo Cardiography | Stress Test (TMT)

Holter Monitoring | Endoscopy | EMG | NCV | EEG | PFT

Vaccination Facility | Speciality Doctors Consultation | Ambulance