

Patient Name : Mrs.DAHITULE REKHA KIRAN
Age / Gender : 47Y(s) 4M(s) 17D(s)/Female
Lab Ref No/UHID : PS007394/P00000600199
Lab No/Result No : 2300268489/550457
Referred By Dr. : HOSPITAL CASE

Bill Date : 23-12-2023 08:00 AM
Collected Date : 23-12-2023 08:05 AM
Received Date : 23-12-2023 08:05 AM
Report Date : 23-12-2023 01:30 PM
Specimen : SERUM
Processing Loc : RHC HInjawadi



DEPARTMENT OF LABORATORY MEDICINE-BIOCHEMISTRY

Investigation	Result	Units	Biological Reference Interval
---------------	--------	-------	-------------------------------

FBS

Glucose (Fasting). :95 mg/dL
Prediabetic : 100 - 125
Diabetic : >= 126
Normal : < 100.0
Method : GOD-POD

REFERENCE : ADA 2015 GUIDELINES

CREATININE

Creatinine :0.6 mg/dL
0.5 - 1.2
Method : Enzymatic

BUN

Urea Nitrogen(BUN) :7.48 mg/dL
6.0 - 20.0
Method : Calculated
Urea :16 mg/dL
17.1-49.2
Method : Urease

CALCIUM

Calcium :8.3 mg/dL
8.6 - 10.2
Method : Arsenazo

PHOSPHOROUS

Phosphorus :3.7 mg/dL
3.1-4.8
Method : Phospho Molybdate

URIC ACID

Uric Acid :4.7 mg/dL
2.6 - 6.0
Method : Uricase

LFT

Total Bilirubin :0.6 mg/dL
0.3 - 1.2
Method : Diazo
Direct Bilirubin :0.4 mg/dL
0-0.4
Method : Diazo
Indirect Bilirubin :0.2 mg/dL
0.0 - 0.8
Method : Diazo
Alanine Transaminase (ALT) :34.0 U/L
<35
Method : Kinetic
Aspartate Transaminase (AST) :28.0 U/L
10.0 - 40.0
Method : Kinetic

Patient Name : Mrs.DAHITULE REKHA KIRAN
Age / Gender : 47Y(s) 4M(s) 17D(s)/Female
Lab Ref No/UHID : PS007394/P00000600199
Lab No/Result No : 2300268489/550457
Referred By Dr. : HOSPITAL CASE

Bill Date : 23-12-2023 08:00 AM
Collected Date : 23-12-2023 08:05 AM
Received Date : 23-12-2023 08:05 AM
Report Date : 23-12-2023 01:30 PM
Specimen : SERUM
Processing Loc : RHC Hinjawadi



DEPARTMENT OF LABORATORY MEDICINE-BIOCHEMISTRY

Investigation	Result	Units	Biological Reference Interval
LFT			
Alkaline Phosphatase <i>Method : 4NPP/AMP BUFFER</i>	: 111.0	U/L	30.0 - 115.0
Total Protein <i>Method : Biuret</i>	: 7.0	g/dl	6.0 - 8.0
Albumin <i>Method : BCG</i>	: 3.8	g/dl	3.5-4.8
Globulin <i>Method : Calculated</i>	: 3.2	gm/dL	2.3-3.5
A/G Ratio <i>Method : Calculated</i>	: 1.19		

*** End Of The Report ***

Verified By
AKSHAY1

Dr.Anjana Sanghavi
Consultant Pathologist

NOTE :

- * Kindly Correlate clinically & discuss if necessary.
- * Results pertain to the specimen submitted.
- * For 'Terms and Conditions of Reporting', kindly visit our website : www.Rubyhall.com

Patient Name : Mrs.DAHITULE REKHA KIRAN
Age / Gender : 47Y(s) 4M(s) 17D(s)/Female
Lab Ref No/UHID : PS007394/P00000600199
Lab No/Result No : 2300268491/550457
Referred By Dr. : HOSPITAL CASE

Bill Date : 23-12-2023 08:00 AM
Collected Date : 23-12-2023 08:05 AM
Received Date : 23-12-2023 08:05 AM
Report Date : 23-12-2023 01:33 AM
Specimen : EDTA WHOLE BLC
Processing Loc : RHC Hinjawadi



DEPARTMENT OF LABORATORY MEDICINE-HAEMATOLOGY

Investigation	Result	Units	Biological Reference Interval
HAEMOGRAM/CBC/CYTO			
W.B.C.Count	: 6600	/ul	4000-11000
<i>Method : Coulter Principle</i>			
Neutrophils	: 45.7	%	40-75
<i>Method : Derived from WBC Histogram</i>			
Lymphocytes	: 31.5	%	20-40
Monocytes	: 6.7	%	2-10
Eosinophils	: 15.6	%	1.0-6.0
Basophils	: 0.5	%	0.0-1.0
%Immature Granulocytes	: 0.2	%	0.00-0.10
Absolute Neutrophil Count	: 3.0	x10 ³ cells/ul	2-7
<i>Method : Calculated</i>			
Absolute Lymphocyte Count	: 2.1	x10 ³ cells/ul	1 - 3
<i>Method : Calculated</i>			
Absolute Monocyte Count	: 0.4	x10 ³ cells/ul	0.2-1.0
<i>Method : Calculated</i>			
Absolute Eosinophil Count	: 1.0	x10 ³ cells/ul	0.02-0.5
<i>Method : Calculated</i>			
Absolute Basophil Count	: 0.03	x10 ³ cells/ul	0.02-0.1
<i>Method : Calculated</i>			
R.B.C Count	: 4.65	million/ul	3.8 - 5.8
<i>Method : Coulter Principle</i>			
Haemoglobin	: 12.7	g/dl	12 - 15.0
<i>Method : Cyanmethemoglobin Photometry</i>			
Haematocrit	: 41.7	%	36-46
<i>Method : Calculated</i>			
MCV	: 89.7	fl	83 - 99
<i>Method : Coulter Principle</i>			
MCH	: 27.3	pg	27-32
<i>Method : Calculated</i>			
MCHC	: 30.5	g/dl	31.5-34.5
<i>Method : Calculated</i>			
RDW	: 13.0	%	11.6-14.0
<i>Method : Calculated From RBC Histogram</i>			
Platelet Count	: 266.0	x10 ³ /ul	150 - 450
<i>Method : Coulter Principle</i>			
MPV	: 9.2	fl	7.8-11
<i>Method : Coulter Principle</i>			

Patient Name : Mrs.DAHITULE REKHA KIRAN
Age / Gender : 47Y(s) 4M(s) 17D(s)/Female
Lab Ref No/UHID : PS007394/P00000600199
Lab No/Result No : 2300268491/550457
Referred By Dr. : HOSPITAL CASE

Bill Date : 23-12-2023 08:00 AM
Collected Date : 23-12-2023 08:05 AM
Received Date : 23-12-2023 08:05 AM
Report Date : 23-12-2023 11:12 AM
Specimen : EDTA WHOLE BLC
Processing Loc : RHC Hinjawadi



RBC Morphology : Normocytic
normochromic

WBC Morphology : Eosinophilia
Platelet : Adequate

*** End Of The Report ***

Verified By
AMOL

Dr.POOJA PATHAK
Associate Consultant

NOTE :

- * Kindly Correlate clinically & discuss if necessary.
- * Results pertain to the specimen submitted.
- * For 'Terms and Conditions of Reporting', kindly visit our website : www.Rubyhall.com

Patient Name : Mrs.DAHITULE REKHA KIRAN
Age / Gender : 47Y(s) 4M(s) 17D(s)/Female
Lab Ref No/UHID : PS007394/P00000600199
Lab No/Result No : 2300269581-P/550457
Referred By Dr. : HOSPITAL CASE

Bill Date : 23-12-2023 08:00 AM
Collected Date : 23-12-2023 01:31 PM
Received Date : 23-12-2023 08:05 AM
Report Date : 23-12-2023 04:27 PM
Specimen : SERUM
Processing Loc : RHC Hinjawadi



DEPARTMENT OF LABORATORY MEDICINE-BIOCHEMISTRY

Investigation	Result	Units	Biological Reference Interval
PPBS Glucose (Post Prandial) <i>Method : GOD-POD</i>	: 123	mg/dL	60-140

*** End Of The Report ***

Verified By
AKSHAY1

Dr. Anjana Sanghavi
Consultant Pathologist

NOTE :

- * Kindly Correlate clinically & discuss if necessary.
- * Results pertain to the specimen submitted.
- * For 'Terms and Conditions of Reporting', kindly visit our website : www.Rubyhall.com

Patient Name : Mrs.DAHITULE REKHA KIRAN
Age / Gender : 47Y(s) 4M(s) 17D(s)/Female
Lab Ref No/UHID : PS007394/P00000600199
Lab No/Result No : 2300268491/550457
Referred By Dr. : HOSPITAL CASE

Bill Date : 23-12-2023 08:00 AM
Collected Date : 23-12-2023 08:05 AM
Received Date : 23-12-2023 08:05 AM
Report Date : 23-12-2023 12:42 PM
Specimen : EDTA WHOLE BLC
Processing Loc : RHC Hinjawadi



DEPARTMENT OF LABORATORY MEDICINE-HAEMATOLOGY

Investigation	Result	Units	Biological Reference Interval
---------------	--------	-------	-------------------------------

ESR

ESR At 1 Hour : 18 mm/hr 0 - 20

Method : Modified Westergren Method

INTERPRETATION :

ESR is a screening test to detect presence of systemic disease; however a normal result does not rule out a systemic disease.

ESR is also used to monitor course of disease or response to therapy if initially elevated.

*** End Of The Report ***

Verified By
AMOL

Dr.POOJA PATHAK
Associate Consultant

NOTE :

- * Kindly Correlate clinically & discuss if necessary.
- * Results pertain to the specimen submitted.
- * For 'Terms and Conditions of Reporting', kindly visit our website : www.Rubyhall.com

Patient Name : Mrs.DAHITULE REKHA KIRAN
Age / Gender : 47Y(s) 4M(s) 17D(s)/Female
Lab Ref No/UHID : PS007394/P00000600199
Lab No/Result No : 2300268489/550457
Referred By Dr. : HOSPITAL CASE

Bill Date : 23-12-2023 08:00 AM
Collected Date : 23-12-2023 08:05 AM
Received Date : 23-12-2023 08:05 AM
Report Date : 23-12-2023 03:33 PM
Specimen : SERUM
Processing Loc : RHC Hinjawadi



DEPARTMENT OF LABORATORY MEDICINE-BIOCHEMISTRY

Investigation	Result	Units	Biological Reference Interval
ELECTROLYTES (Na & K)			
Sodium <i>Method : Potentiometric</i>	: 142.0	mmol/L	136.0 - 145.0
Potassium <i>Method : Potentiometric</i>	: 4.1	mmol/L	3.5 - 5.1
Chloride <i>Method : Potentiometric</i>	: 102	mmol/L	98.0 - 107.0

*** End Of The Report ***

Verified By
SANDEEP

Dr. Anjana Sanghavi
Consultant Pathologist

NOTE :

- * Kindly Correlate clinically & discuss if necessary.
- * Results pertain to the specimen submitted.
- * For 'Terms and Conditions of Reporting', kindly visit our website : www.Rubyhall.com

Patient Name : Mrs.DAHITULE REKHA KIRAN
Age / Gender : 47Y(s) 4M(s) 17D(s)/Female
Lab Ref No/UHID : PS007394/P00000600199
Lab No/Result No : 2300268490/550457
Referred By Dr. : HOSPITAL CASE

Bill Date : 23-12-2023 08:00 AM
Collected Date : 23-12-2023 08:05 AM
Received Date : 23-12-2023 08:05 AM
Report Date : 23-12-2023 03:00 PM
Specimen : URINE
Processing Loc : RHC Hinjawadi



DEPARTMENT OF LABORATORY MEDICINE-CLINICAL PATHOLOGY

Investigation	Result	Units	Biological Reference Interval
URINE ROUTINE			
PHYSICAL EXAMINATION			
Colour	: Pale Yellow		
Appearance	: Clear		
CHEMICAL TEST			
Ph	: 6.0		5.0-7.0
Specific Gravity	: 1.010		1.015-1.030
Albumin	: Absent		Abset
Urine Sugar	: Absent	mg/dL	
Ketone Bodies	: Absent		Absent
Bile Pigments	: Absent		Absent
Urobilinogen	: Normal		Normal
Nitrites	: Absent		Absent
Leucocytes Esterase	: Absent		Absent
MICROSCOPIC TEST			
Pus Cells.	: 1-2	/hpf	0 - 5
Red Blood Cells.	: Absent	/hpf	0 - 2
Epithelial Cells.	: 1-2	/hpf	0-5
Bacteria	: Absent	/hpf	Absent
Cast	: Absent		Absent
Yeast Cells	: Absent		Absent
Crystals	: Absent		Absent
Others	: Absent		Absent

*** End Of The Report ***

Verified By
Snehal

Dr.Anjana Sanghavi
Consultant Pathologist

NOTE :

- * Kindly Correlate clinically & discuss if necessary.
- * Results pertain to the specimen submitted.
- * For 'Terms and Conditions of Reporting', kindly visit our website : www.Rubyhall.com

Patient Name : Mrs.DAHITULE REKHA KIRAN
Age / Gender : 47Y(s) 4M(s) 17D(s)/Female
Lab Ref No/UHID : PS007394/P00000600199
Lab No/Result No : 2300268489/550457
Referred By Dr. : HOSPITAL CASE

Bill Date : 23-12-2023 08:00 AM
Collected Date : 23-12-2023 08:05 AM
Received Date : 23-12-2023 08:05 AM
Report Date : 23-12-2023 01:30 PM
Specimen : SERUM
Processing Loc : RHC Hinjawadi



DEPARTMENT OF LABORATORY MEDICINE-BIOCHEMISTRY

Investigation	Result	Units	Biological Reference Interval
LIPID PROFILE			
Cholesterol <i>Method : Enzymatic</i>	: 146.0	mg/dL	130.0 - 220.0
Triglycerides <i>Method : Enzymatic</i>	: 143	mg/dL	35.0 - 180.0
HDL Cholesterol <i>Method : Enzymatic</i>	: 39	mg/dL	35-65
LDL Cholesterol <i>Method : Calculated</i>	: 78.4	mg/dL	10.0 - 130.0
VLDL Cholesterol <i>Method : Calculated</i>	: 28.6	mg/dL	5.0-36.0
Cholestrol/HDL Ratio <i>Method : Calculated</i>	: 3.74	--	2.0-6.2

*** End Of The Report ***

Verified By
AKSHAY1

Dr. Anjana Sanghavi
Consultant Pathologist

NOTE :

- * Kindly Correlate clinically & discuss if necessary.
- * Results pertain to the specimen submitted.
- * For 'Terms and Conditions of Reporting', kindly visit our website : www.Rubyhall.com

Patient Name : Mrs.DAHITULE REKHA KIRAN
Age / Gender : 47Y(s) 4M(s) 17D(s)/Female
Lab Ref No/UHID : PS007394/P00000600199
Lab No/Result No : 2300268491/550457
Referred By Dr. : HOSPITAL CASE

Bill Date : 23-12-2023 08:00 AM
Collected Date : 23-12-2023 08:05 AM
Received Date : 23-12-2023 08:05 AM
Report Date : 23-12-2023 01:07 PM
Specimen : EDTA WHOLE BLC
Processing Loc : RHC Hinjawadi



DEPARTMENT OF LABORATORY MEDICINE-BLOOD BANK

Investigation	Result	Units	Biological Reference Interval
---------------	--------	-------	-------------------------------

BLOOD GROUP

Blood Group : B RH POSITIVE

*** End Of The Report ***

Verified By
Ardeore

Dr.POOJA PATHAK
Associate Consultant

NOTE :

- * Kindly Correlate clinically & discuss if necessary.
- * Results pertain to the specimen submitted.
- * For 'Terms and Conditions of Reporting', kindly visit our website : www.Rubyhall.com

Patient Name : Mrs.DAHITULE REKHA KIRAN
Age / Gender : 47Y(s) 4M(s) 17D(s)/Female
Lab Ref No/UHID : PS007394/P00000600199
Lab No/Result No : 2300268492-G/550457
Referred By Dr. : HOSPITAL CASE

Bill Date : 23-12-2023 08:00 AM
Collected Date : 23-12-2023 08:05 AM
Received Date : 23-12-2023 08:05 AM
Report Date : 23-12-2023 11:18 AM
Specimen : WHOLE BLOOD
Processing Loc : RHC Hinjawadi



DEPARTMENT OF LABORATORY MEDICINE-HAEMATOLOGY

Investigation	Result	Units	Biological Reference Interval
---------------	--------	-------	-------------------------------

GLYCOCYLATED HB% (HbA1C)

Glycosylated Haemoglobin :6.3 % 4-6.5
(HbA1C)

Method : Turbidometric Inhibition
Immunoassay

Prediabetic : 5.7 - 6.4 %
Diabetic : >= 6.5 %
Therapeutic Target : <7.0 %

REFERENCE : ADA 2015 GUIDELINES

*** End Of The Report ***

Verified By
AKSHAY1

Dr.POOJA PATHAK
Associate Consultant

NOTE :

- * Kindly Correlate clinically & discuss if necessary.
- * Results pertain to the specimen submitted.
- * For 'Terms and Conditions of Reporting', kindly visit our website : www.Rubyhall.com

Patient Name : Mrs.DAHITULE REKHA KIRAN
Age / Gender : 47Y(s) 4M(s) 17D(s)/Female
Lab Ref No/UHID : PS007394/P00000600199
Lab No/Result No : 2300268489/550457
Referred By Dr. : HOSPITAL CASE

Bill Date : 23-12-2023 08:00 AM
Collected Date : 23-12-2023 08:05 AM
Received Date : 23-12-2023 08:05 AM
Report Date : 23-12-2023 02:00 PM
Specimen : SERUM
Processing Loc : RHC Hinjawadi



DEPARTMENT OF LABORATORY MEDICINE-BIOCHEMISTRY

Investigation	Result	Units	Biological Reference Interval
T3-T4-TSH -			
Tri-Iodothyronine, (Total T3) <i>Method : Enhanced Chemiluminescence</i>	: 1.64	ng/ml	0.97-1.69
Thyroxine (T4), Total <i>Method : Enhanced Chemiluminescence</i>	: 11.1	ug/dl	5.53-11.01
Thyroid Stimulating Hormone (Ultra). <i>Method : Enhanced Chemiluminescence</i>	: 1.123	uIU/mL	0.58-6.88

1.The TSH levels are subject to diurnal/circadian variation. reaching to peak level between 2 to 4 am. and at a minimum between 6 to 10 pm. The variation is to the order of 50%, hence the time when sample is collected has influence on the levels of TSH 2.Many substances produced in central nervous system, even in healthy euthyroid individuals, may enhance or suppress TSH production in addition to the feedback effect of thyroid hormone . 3.Furthermore, although TSH levels rise and fall in response to changes in the concentration of Free T4, individuals appear to have their own setpoints and factors such as race and age also contribute to variability in TSH levels Alterations of normal pituitary response are also common in patients with a variety of illnesses which can affect the levels of TSH. 4.Interassay variations are possible on different Immunoassay platforms.

TSH - For pregnancy the reference range is as follows -
1st -trimester : 0.6 - 3.4 uIU/mL
2nd trimester : 0.37 - 3.6 uIU/mL
3rd trimester : 0.38 - 4.04 uIU/mL

*** End Of The Report ***

Verified By
SANDEEP

Dr.POOJA PATHAK
Associate Consultant

NOTE :

- * Kindly Correlate clinically & discuss if necessary.
- * Results pertain to the specimen submitted.
- * For 'Terms and Conditions of Reporting', kindly visit our website : www.Rubyhall.com

RUBY HALL CLINIC PIMPLE SAUDAGAR

Name: DAHITULE REKHA .				Date: 23-12-2023	Time: 08:33
Age: 47	Gender: F	Height: 163 cms	Weight: 75 Kg	ID: PS007394	
Clinical History: .					
Medications: .					

Test Details:					
Protocol: Bruce	Predicted Max HR: 173	Target HR: 147			
Exercise Time: 0:07:26	Achieved Max HR: 149 (86% of Predicted MHR)				
Max BP: 150/80	Max BP x HR: 22350	Max Mets: 8.3			
Test Termination Criteria:					

Protocol Details:									
Stage Name	Stage Time	METS	Speed kmph	Grade %	Heart Rate bpm	BP mmHg	RPP	Max ST Level mm	Max ST Slope mV/s
Supine	01:05	1	0	0	92	140/80	12880	0.5 V6	0.3 V6
Standing	00:06	1	0	0	84	140/80	11760	0.5 V2	-0.2 III
HyperVentilation	00:16	1	0	0	87	140/80	12180	0.5 V2	0.3 V4
PreTest	00:13	1	1.6	0	83	140/80	11620	0.7 V3	0.5 V4
Stage: 1	03:00	4.7	2.7	10	118	150/80	17700	0.4 V1	0.4 V4
Stage: 2	03:00	7	4	12	132	150/80	19800	0.7 V1	0.6 II
Peak Exercise	01:26	8.3	5.5	14	149	150/80	22350	-1.1 II	-0.8 aVR
Recovery1	01:00	1	0	0	105	150/80	15750	1.7 V3	1.4 V6
Recovery2	00:46	1	0	0	92	150/80	13800	0.7 III	0.6 II

Interpretation

The Patient Exercised according to Bruce Protocol for 0:07:26 achieving a work level of 8.3 METS.
 Resting Heart Rate, initially 92 bpm rose to a max. heart rate of 149bpm (86% of Predicted Maximum Heart Rate).
 Resting Blood Pressure of 140/80 mmHg, rose to a maximum Blood Pressure of 150/80 mmHg
 Good Effort Tolerance
 Normal HR & BP Response
 No Angina or Arrhythmias
 No Significant ST-T Changes Noted During Exercise
 Negative Stress Test



Ref. Doctor: ----

Doctor: DR.KEDAR KULKARNI



Grant Medical Foundation

Ruby Hall Clinic

Pimple Saudagar

Name: DAHITULE REKHA KIRAN.
Age : 047Y
Gender: F
PID: P00000600199
OPD :

Exam Date : 23-Dec-2023 12:24
Accession: 119558123551
Exam: ULTRASOUND OF BREAST
Physician: HOSPITAL CASE^{AAAA}

Ultrasound of both breasts has been performed on a duplex scanner.

Both breasts show normal fibro-glandular breast tissue of normal echo pattern.

No evidence of any focal cystic or solid mass lesion noted.

Both axillary tails appear normal.

Sub-areolar area does not show any abnormal ductal dilatation.

Axilla appears clear. No evidence of axillary lymphadenopathy is seen.

IMPRESSION :

Normal ultrasound of both breasts.

DR. YATIN R. VISAVE
CONSULTANT RADIOLOGIST
MBBS, DMRD
Regd. No. 090812

Date: 23-Dec-2023 14:15:31



Name:	DAHITULE REKHA KIRAN.	Exam Date :	23-Dec-2023 08:04
Age :	047Y	Accession:	119401081600
Gender:	F	Exam:	ABDOMEN AND PELVIS
PID:	P00000600199	Physician:	HOSPITAL CASE ^{AAAA}
OPD :			

ULTRASOUND OF ABDOMEN AND PELVIS

Liver appears normal in size, shape and echotexture. No focal lesion is seen. No intrahepatic biliary radicle dilatation seen. The portal vein and CBD appear normal.

Gall bladder is collapsed.

Pancreas appears normal in size and echotexture. No focal lesion is seen.

Spleen appears normal in size and echotexture. No focal lesion is seen.

Both kidneys appear normal in size, shape & echotexture. They show good cortico-medullary differentiation. There is no hydronephrosis, hydroureter or calculus seen on either side.

The urinary bladder is well distended. Wall thickness is normal. No mass lesion or calculus is seen.

Uterus is normal in size and echotexture. Endometrium is central . No focal lesion is seen.

Both ovaries are normal. No adnexal pathology is seen.

Visualised bowel loops are non-dilated and show normal peristalsis.

There is no ascites or significant lymphadenopathy seen.

IMPRESSION : No significant abnormality noted.

Suggest : Clinical Correlation.

DR. YATIN R. VISAVE
CONSULTANT RADIOLOGIST
MBBS, DMRD
Regd. No. 090812

Date: 23-Dec-2023 12:23:01



Grant Medical Foundation

Ruby Hall Clinic

Pimple Saudagar

Name: DAHITULE REKHA KIRAN .
Age : 047 Years
Gender: F
PID: P00000600199
OPD :

Exam Date : 23-Dec-2023 08:55
Accession: 119404081703
Exam: CHEST X RAY
Physician: HOSPITAL CASE^^^^

Health Check

Radiograph Chest PA View :

Both lung fields normal.

Both costo-phrenic angles are clear.

Cardiac silhouette and aortic knuckle are normal.

Both hilar shadows and the diaphragmatic contours are normal.

Thoracic soft tissues and the rib cage normal.

Impression :

No significant abnormality noted.

DR. YATIN R. VISAVE
CONSULTANT RADIOLOGIST
MBBS, DMRD
Regd. No. 090812

Date: 23-Dec-2023 12:20:17



MRS. DAHITULE REKHA KIRAN



NAME Ref: PS007394- Reg: OPS00005418
 47.4.17/F - NH - 23/12/2023
 P00000600199 -

OPHTHALMOLOGY

AGE : 47 years

R

L

- 1) Vision $\left\{ \begin{array}{l} \text{unaided} \quad 6/6 \quad \quad \quad 6/6. \\ \text{c glasses} \end{array} \right.$
- 2) Near Vision $\left\{ \begin{array}{l} \text{unaided} \quad \quad \quad \text{NG.} \\ \text{c glasses} \end{array} \right.$
- 3) Binocular Vision $\quad \quad \quad \text{Normal.}$
- 4) Colour Vision $\quad \quad \quad \text{Normal}$
- 5) Tension $\quad 15 \text{ mmHg} \quad \quad \quad 16 \text{ mmHg}$
- 6) Anterior Segment $\quad \quad \quad \text{WNL}$
- 7) Pupils $\quad \quad \quad \text{WNL}$
- 8) Lens $\quad \quad \quad \text{Clean}$
- 9) Media & Fundus

10) Remarks

Sly Axis

RE - 0.50 x 80° / Add.

LE - 0.75 x 90° / + 1.50 D.

Date : 23/12/23

(Signature)



Grant Medical Foundation

Ruby Hall Clinic

Pimple Saudagar

Rekha Dabitule

23/12/2023

O/E →

Came for regular dent check up

Adv--

Follow up

Dr. Aniket

Dr. Aniket Malabadi
B.D.S; M.D.S. (Dentist)
Ruby Hall Clinic
Pimple Saudagar
Mob: 9980283499
www.aniket32.com

1st Floor, Vision Galleria Shopping Complex, S. No. 127,128, Shivar Garden Road, Pimple Saudagar, Aundh Annex, Pune - 411 027.

• Ph: 020 27201616 - 020 27201717 • Email : pimplesaudagar@rubyhall.com • Website : www.rubyhall.com, www.hinjawadi.rubyhall.com

Sex: F Birth date: / 47 years 1100 Sinus rhythm **

cm kg mmHg 9110 ** normal ECG **

Medication: Symptoms: History: Vent. rate 68 bpm

PR int 184 ms QRS dur 78 ms QT/QTc(E) int 394/411 ms

P/QRS/T axis 56/ 56/ 57 RV5/SV1 amp 1.70/ 0.60 mV RV5+SV1 amp 2.31 mV

10 mm/mV 25 mm/s Filter: HEO D 35 Hz 10 mm/mV 10 mm/mV 10 mm/mV

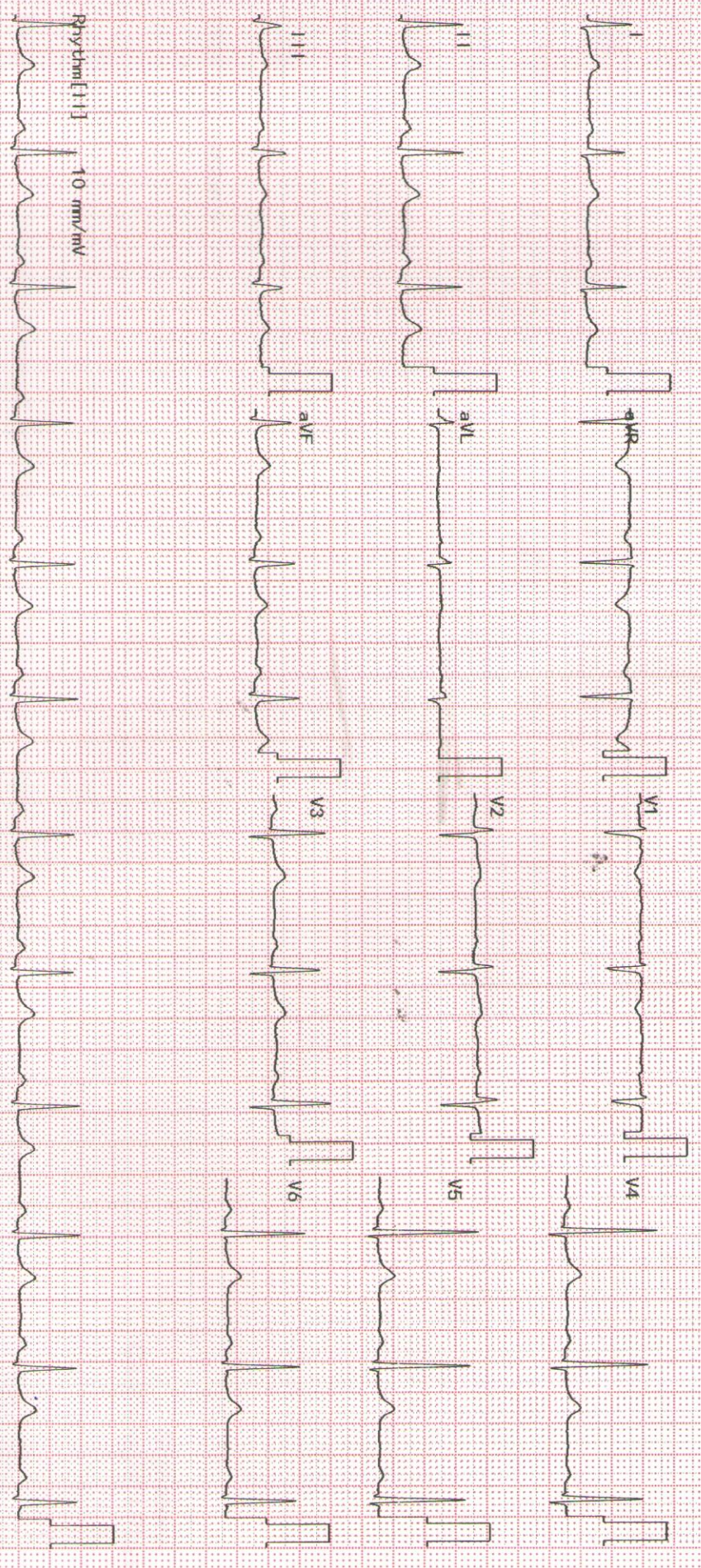

Unconfirmed Report
Reviewed by:

MRS. DAHITULJE REKHA KIRAN

Ref: PS007394 Reg: OP500005418
47.A.17/F - NH - 23/12/2023
P00000600199 -

2350K 02-03 04-05 Dept: Exam: RUBY HALL CLINIC HINJEMADI