



MEDICOVER HOSPITAL KAKINADA

ADB Road, Near, Achampet Junction,
Kakinada, Andhra Pradesh 533005

0884 237 0777

GST No:

**Bill Of Supply
Corporate OP Bill**

Pt Name : Mr. MUNETIAH BOLLE

Bill No : KKBC90506

UMR NO : K KU44945

Bill Dt : 23-Mar-2024

Age/Sex : 33Y(s)/Male

Phone : 7899966710

These Services Are Under Package

CBP(COMPLETE BLOOD PICTURE)
HBA1C (GLYCOSYLATED HAEMOGLOBIN)
X-RAY CHEST PA VIEW
BUN(BLOOD UREA NITROGEN)
PLBS (POST LUNCH BLOOD GLUCOSE)
ESR
TOTAL PROTEINS A/G RATIO
OPHTHALMOLOGY CONSULTATION

SERUM URIC ACID
TMT
T3,T4 AND TSH
LIPID PROFILE
ECG
LFT(LIVER FUNCTION TEST)
VAMSI KRISHNA KEDARISETTI

BLOOD GROUPING AND RH
SERUM CREATININE
CUE(COMPLETE URINE EXAMINATION)
FBS (FASTING BLOOD GLUCOSE)
2D ECHO WITH COLOUR DOPPLER
USG ABDOMEN
VUTALA PRATHYUSHA

Bill Amt : 2,450.00
Receipt Amt : 0.00
Due Amt : 2,450.00

Create By : 019422

Print By : 019422

KKU44945

Create Dt : 23-Mar-2024 10:05:44 am

Print Dt : 23-Mar-2024 10:05:45 AM

24/7 HELPLINE:04068334455

Website:www.medicoverhospitals.in

***KK1144**



KKBC90506

***KKBC**

(Authorized Signatory)

Out Patient Department

Dr. VAMSI KRISHNA KEDARISSETTI
MBBS, DNB-General Medicine
CONSULTANT GENERAL MEDICINE

UMR No : K KU44945	Name : Mr. MUNEIAH BOLLE
Consultation Date : 23-Mar-2024	Age/Gender : 33 Year(s) / Male
Valid Upto :	Mobile No : 7899966710
Sponsor : ARCOFEMI HEALTHCARE PVT LTD (Visit Type : NORMAL

Height	:	cms
Weight	:	kgs
BMI	:	kg/m ²
Temp	:	F
Pulse Rate	:	bpm
Resp.Rate	:	bpm
BP	:	mm of Hg
Pain Score	:	
Natritional Status	:	

↑↑ TG

R_p
=

28march / P-Rosuvastatin - F (10/160) 1xHS
X - X - 1

df

Out Patient Department

Dr. VUTALA PRATHYUSHA
BDS
CONSULTANT DENTIST

UMR No : KKU44945	Name : Mr. MUNEIAH BOLLE
Consultation Date : 23-Mar-2024	Age/Gender : 33 Year(s) / Male
Valid Upto :	Mobile No : 7899966710
Sponsor : ARCOFEMI HEALTHCARE PVT LTD (Visit Type : NORMAL

C/c: pt came for dental checkup.

DSS cal → ++
Sedentary → +++
DC int 16

Height	:	cms
Weight	:	kgs
BMI	:	kg/m ²
Temp	:	F
Pulse Rate	:	bpm
Resp. Rate	:	bpm
BP	:	mm of Hg
Pain Score	:	
Nutritional Status	:	

Treatment plan Advised oral prophylaxis
Adv - Comp - rest int 16.

Pro



MEDICOVER HOSPITAL KAKINADA

ADB Road, Near, Achampet Junction,
Kakinada, Andhra Pradesh 533005



MEDICOVER HOSPITALS

LABORATORY REPORTS: HAEMATOLOGY

A UNIT OF SAHRUDAYA HEALTHCARE (KAKINADA) PVT LTD.

Name	: Mr. MUNEIAH BOLLE	Age /Sex	: 33 Y(s)/Male
Bill Date	: 23-Mar-2024 10:05 AM	UMR No.	: K KU44945
Rept. Dt	: 23-Mar-2024 10:50 AM	Bill No.	: KKBC90506
Ref By	: Dr.VAMSI KRISHNA KEDARISETTI MBBS, DNB-General Medicine	Result No	: RES347664 / 1200002463

CBP (COMPLETE BLOOD PICTURE)

<u>Parameters</u>	<u>Result</u>	<u>Biological Reference Intervals</u>
HEMOGLOBIN	: 15.9	13.0 - 17.0 g/dl
R B C COUNT	: 5.10	4.5 - 5.5 10^6 μ L
PCV/HCT	: 46.2	40 - 50 %
MCV	: 91	83 - 101 fl
MCH	: 31.3	27 - 32 .pg
MCHC	: 34.5	31.5 - 34.5 g/dL
RDW(cv)	: 13.0	11.6 - 14.0 %
TC (TOTAL LEUCOCYTE COUNT)	: 5.3	4.0 - 11.0 10^3 / μ l
<u>DIFFERENTIAL COUNT</u>		
NEUTROPHILS	: 55.0	40 - 70 %
LYMPHOCYTES	: 35.8	20 - 40 %
MONOCYTES	: 5.3	02 - 10 %
EOSINOPHILS	: 3.7	00 - 06 %
BASOPHILS	: 0.2	00 - 01 %
PLATELET	: 246	150 - 400 10^3 / μ L

*** End Of Report ***

Suggested Clinical Correlation * If necessary, Please discuss

Dr. V.C.NEEHARIKA, MD
CONSULTANT PATHOLOGIST

A UNIT OF SAHRUDAYA HEALTHCARE (KAKINADA) PVT LTD.



MEDICOVER HOSPITAL KAKINADA

MEDICOVER HOSPITALS

ADB Road, Near, Achampet Junction,
Kakinada, Andhra Pradesh 533005

A UNIT OF SAHRUDAYA HEALTHCARE (KAKINADA) PVT LTD.

DEPARTMENT OF LABORATORY

Name	: Mr. MUNEIAH BOLLE	Age /Sex	: 33 Y(s)/Male
Bill Date	: 23-Mar-2024 10:05 AM	UMR No.	: K KU 14945
Rept. Dt	: 23-Mar-2024 02:43 PM	Bill No.	: KKBC90506
Ref By	: Dr.VAMSI KRISHNA KEDARISETTI	Result No	: RES348125 / 240302335
Sample Type	: MBBS, DNB-General Medicine : Blood		

Parameters

Result

BLOOD GROUPING AND RH

BLOOD GROUP

: " B "

SLIDE AGGLUTINATION

RH TYPE

: POSITIVE

ESR

: 20 mm/1st hour

ESR

0 - 10 mm/1st hour

WESTERGREN'S METHOD

*** End Of Report ***

Suggested Clinical Correlation * If necessary, Please discuss

DR. V.C.NEEHARIKA, MD
CONSULTANT PATHOLOGIST

A UNIT OF SAHRUDAYA HEALTHCARE (KAKINADA) PVT LTD.



MEDICOVER HOSPITAL KAKINADA

ADB Road, Near, Achampet Junction,
Kakinada, Andhra Pradesh 533005



MEDICOVER HOSPITALS

LABORATORY REPORTS: BIOCHEMISTRY

A UNIT OF SAHRUDAYA HEALTHCARE (KAKINADA) PVT LTD.

Name	: Mr. MUNEIAH BOLLE	Age /Sex	: 33 Y(s)/Male
Bill Date	: 23-Mar-2024 10:05 AM	UMR No.	: K KU44945
Rept. Dt	: 23-Mar-2024 01:32 PM	Bill No.	: KKB3C90506
Ref By	: Dr.VAMSI KRISHNA KEDARISETTI MBBS, DNB-General Medicine	Result No	: RES347973 / 1200002463

LFT(LIVER FUNCTION TEST)

<u>Parameters</u>	<u>Result</u>	<u>Biological Reference Intervals</u>
TOTAL BILIRUBIN <i>Method : Diazo Method</i>	: 0.866	< 1.2 mg/dL
DIRECT BILIRUBIN <i>Method: Diazo Method</i>	: * 0.246	<= 0.20 mg/dL
INDIRECT BILIRUBIN	: 0.62	<= 1.0 mg/dL
SGPT (ALT) <i>Method : UV without P5P</i>	: 30.5	<= 41 U/L
SGOT (AST) <i>Method : UV without P5P</i>	: 23.7	<= 40 U/L
ALKALINE PHOSPHATASE (ALP) <i>Method : PNPP, AMP Buffer - IFCC Ref.</i>	: 107	40 - 129 U/L
TOTAL PROTEINS <i>Method : Biuret method</i>	: * 8.3	6.0 - 8.0 g/dL
SERUM ALBUMIN <i>Method : Bromocresol Green (BCG)</i>	: * 5.5	3.5 - 5.2 g/dL
GLOBULINS <i>Calculated</i>	: 2.8	2.5 - 3.5 g/dL
A/G RATIO <i>Calculation</i>	: 1.96	1.2 - 2.5
GAMMA GLUTAMYL TRANSFERASE <i>Method : G-glutamyl-carboxy-nitroanilide - IFCC Ref.</i>	: 57	10 - 71 U/L

*** End Of Report ***

Suggested Clinical Correlation * If necessary, Please discuss

Dr. V.C.NEEHARIKA, MD
CONSULTANT PATHOLOGIST

A UNIT OF SAHRUDAYA HEALTHCARE (KAKINADA) PVT LTD.



MEDICOVER HOSPITAL KAKINADA

ADB Road, Near, Achampet Junction,
Kakinada, Andhra Pradesh 533005



MEDICOVER HOSPITALS

LABORATORY REPORTS: BIOCHEMISTRY

A UNIT OF SAHRUDAYA HEALTHCARE (KAKINADA) PVT LTD.

Name	: Mr. MUNEIAH BOLLE	Age /Sex	: 33 Y(s)/Male
Bill Date	: 23-Mar-2024 10:05 AM	UMR No.	: KKU44945
Rept. Dt	: 23-Mar-2024 01:32 PM	Bill No.	: KKBC90506
Ref By	: Dr.VAMSI KRISHNA KEDARISETTI MBBS, DNB-General Medicine	Result No	: RES347975 / 1200002463

LIPID PROFILE

<u>Parameters</u>	<u>Result</u>	<u>Biological Reference Intervals</u>
TOTAL CHOLESTEROL	: 214.1	Desirable : < 200 mg/dL Borderline High : 200 - 239 mg/dL High risk : > 240 mg/dL.
<i>METHOD : Enzymatic colorimetric</i>		
HDL CHOLESTEROL	: 33.6	Low : < 40 mg/dL High : > 60 mg/dL
<i>Homogeneous enzymatic colorimetric</i>		
LDL CHOLESTEROL	: 125.12	Optimal : < 100 mg/dL. Near Optimal : 100 - 129 mg/dL Borderline High : 130 - 159 mg/dL High : 160 - 189 mg/dL Very High : - > 190 mg/dL
VLDL	: * 55.38	mg/dl
<i>Calculation</i>		
SERUM TRYGLYCERIDES	: * 276.9	< 150 mg/dL Borderline High : 150 - 199 mg/dL High : 200 - 499 mg/dL
<i>METHOD: Enzymatic colorimetric</i>		
CHO/HDL RATIO	: * 6.3	Normal : - < 3.5 High Risk : - > 5.0

*** End Of Report ***

Suggested Clinical Correlation * If necessary, Please discuss

Dr. V.C.NEEHARIKA, MD
CONSULTANT PATHOLOGIST

A UNIT OF SAHRUDAYA HEALTHCARE (KAKINADA) PVT LTD.



MEDICOVER HOSPITAL KAKINADA

ADB Road, Near, Achampet Junction,
Kakinada, Andhra Pradesh 533005



MEDICOVER HOSPITALS

A UNIT OF SAHRUDAYA HEALTHCARE (KAKINADA) PVT LTD.

DEPARTMENT OF LABORATORY

Name	: Mr. MUNEIAH BOLLE	Age /Sex	: 33 Y(s)/Male
Bill Date	: 23-Mar-2024 10:05 AM	UMR No.	: K KU14945
Rept. Dt	: 23-Mar-2024 01:32 PM	Bill No.	: KKBC90506
Ref By	: Dr.VAMSI KRISHNA KEDARISETTI	Result No	: RES347972 / 120000246
Sample Type	: Plasma		

Parameters **Result** **Biological Reference Intervals**

FBS (FASTING BLOOD GLUCOSE)

**FASTING BLOOD
GLUCOSE**

: 93.8 mg/dL

Normal Range : 70 - 110
mg/dL

Impaired Glucose tolerance :

100 - 125 mg/dL

Diabetes Mellitus : - < 126

mg/dL

Hexokinase

PLBS (POST LUNCH BLOOD GLUCOSE)

**PLBS (POST LUNCH
BLOOD GLUCOSE)**

: 122.1 mg/dL

Normal Range : - < 140
mg/dL

Impaired.Glucose Tolerance

: 140 - 199 mg/dL

Diabetes Mellitus : - > 200

mg/dL

Hexokinase

*** End Of Report ***

Suggested Clinical Correlation * If necessary, Please discuss

DR. V.C.NEEHARIKA, MD
CONSULTANT PATHOLOGIST

A UNIT OF SAHRUDAYA HEALTHCARE (KAKINADA) PVT LTD.

ADB Road, Near Achampet Junction, Kakinada

Phone No: 083344552024 16:26:01

info@medicoverhospitals.in

Page 1 of 1

www.medicoverhospitals.in



MEDICOVER HOSPITAL KAKINADA

MEDICOVER HOSPITALS

ADB Road, Near, Achampet Junction,
Kakinada, Andhra Pradesh 533005

A UNIT OF SAHRUDAYA HEALTHCARE (KAKINADA) PVT LTD.

DEPARTMENT OF LABORATORY -

Name	: Mr. MUNEIAH BOLLE	Age /Sex	: 33 Y(s)/Male
Bill Date	: 23-Mar-2024 10:05 AM	UMR No.	: KKU14945
Rept. Dt	: 23-Mar-2024 12:08 PM	Bill No.	: KKBC90506
Ref By	: Dr.VAMSI KRISHNA KEDARISSETTI	Result No	: RES347834 / 120000246
Sample Type	: MBBS, DNB-General Medicine : Whole Blood		

<u>Parameters</u>	<u>Result</u>	<u>Biological Reference Intervals</u>
-------------------	---------------	---------------------------------------

HBA1C (GLYCOSYLATED HAEMOGLOBIN)

HBA1C	: 5.7 %	Prediabetic 5.7 - 6.5 % Diabetic - > 6.5 %
-------	---------	---

TINIA (Turbidimetric inhibition immunoassay)

MPG(Mean Plasma Glucose)	: 125.62 mg/dL	Excellent Control : 90 - 120 mg/dL Good Control : 121 - 150 mg/dL
--------------------------	----------------	--

SERUM CREATININE

CREATININE	: 1.01 mg/dL	0.7 - 1.2 mg/dL
------------	--------------	-----------------

Method : jaffe

SERUM URIC ACID

SERUM URIC ACID	: *7.3 mg/dL	3.4 - 7.0 mg/dL
-----------------	--------------	-----------------

uricase

T3,T4 AND TSH

T3	: 1.07 ng/mL	0.8 - 2.0 ng/mL
----	--------------	-----------------

Method : ECLIA

T4	: 8.11 ug/dL	5.1 - 14.1 ug/dL
----	--------------	------------------

Method : ECLIA

TSH(THYROID STIMULATING HORMONE)	: 3.46 uIU/mL	0.270 - 4.20 uIU/mL
----------------------------------	---------------	---------------------

Method : ECLIA

*** End Of Report ***

Suggested Clinical Correlation * If necessary, Please discuss

DR. V.C.NEEHARIKA, MD
CONSULTANT PATHOLOGIST

A UNIT OF SAHRUDAYA HEALTHCARE (KAKINADA) PVT LTD.



MEDICOVER HOSPITAL KAKINADA



MEDICOVER HOSPITALS

ADB Road, Near, Achampet Junction,
Kakinada, Andhra Pradesh 533005

A UNIT OF SAHRUDAYA HEALTHCARE (KAKINADA) PVT LTD.

DEPARTMENT OF LABORATORY

Name	: Mr. MUNEIAH BOLLE	Age /Sex	: 33 Y(s)/Male
Bill Date	: 23-Mar-2024 10:05 AM	UMR No.	: K KU44945
Rept. Dt	: 23-Mar-2024 01:32 PM	Bill No.	: K KBC90506
Ref By	: Dr.VAMSI KRISHNA KEDARISSETTI	Result No	: RES347974 / 120000246
Sample Type	: MBBS, DNB-General Medicine : Serum		

<u>Parameters</u>	<u>Result</u>	<u>Biological Reference Intervals</u>
<u>ALBUMIN / GLOBULIN (A/G) RATIO</u>		
TOTAL PROTEINS <i>Method : Biuret method</i>	:* 8.3 g/dL	6.0 - 8.0 g/dL
SERUM ALBUMIN <i>Method : Bromcresol Green (BCG)</i>	:* 5.5 g/dL	3.5 - 5.2 g/dL
GLOBULINS <i>Calculated</i>	: 2.8 g/dL	2.5 - 3.5 g/dL
A/G RATIO <i>Calculation</i>	: 1.9	1.2 - 2.5
<u>BUN(BLOOD UREA NITROGEN)</u>		
BUN (Blood Urea Nitrogen.) <i>Calculatead</i>	: 13.2 mg/dL	7.0 - 21.0 mg/dL

*** End Of Report ***

Suggested Clinical Correlation * If necessary, Please discuss

DR. V.C.NEEHARIKA, MD
CONSULTANT PATHOLOGIST

A UNIT OF SAHRUDAYA HEALTHCARE (KAKINADA) PVT LTD.

33 Years

Rate 74 . Sinus rhythm.....normal P axis, V-rate 50- 99
: ST elev, probable normal early repol pattern.....ST elevation, age<55

PR 150
QRSD 94
QT 364
QTc 404

--AXIS--

P 53
QRS 76
T 17

12 Lead; Standard Placement

-- NORMAL ECG --

Unconfirmed Diagnosis

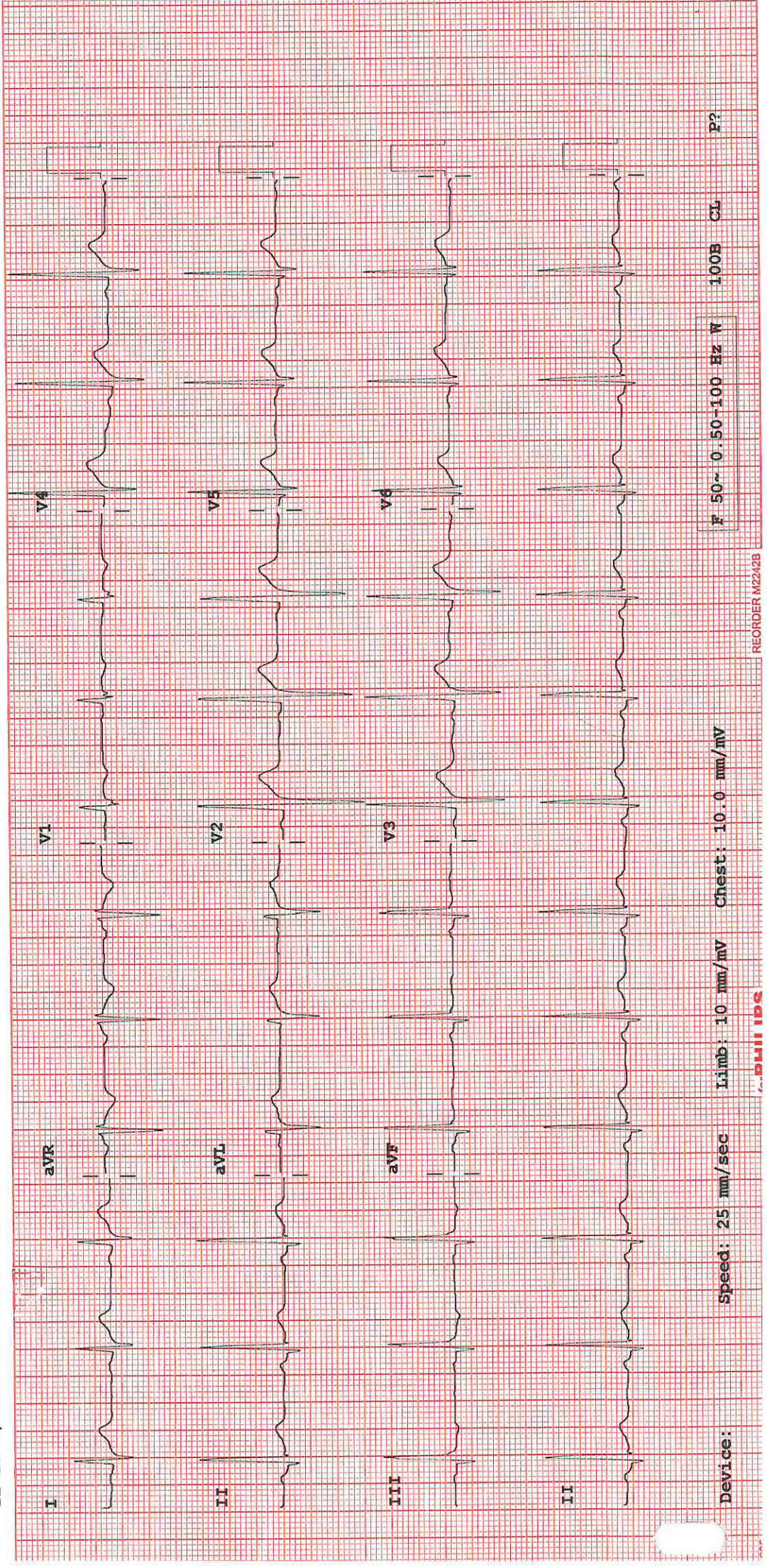

Device: Speed: 25 mm/sec Limb: 10 mm/mV Chest: 10.0 mm/mV

F 50~ 0.50-100 Hz W 100B CL P?

REORDER M2242B



MEDICOVER HOSPITALS

ADB Road, Near Atchampeta Junction,
Kakinada, Andhra Pradesh 533005.



MEDICOVER
HOSPITALS

KAKINADA

DEPARTMENT OF CARDIOLOGY

Name :	Muneiah Bole	Age / Sex :	23/m	Date :	23/3/24
--------	--------------	-------------	------	--------	---------

2D ECHO WITH COLOUR DOPPLER

Mitral Valve : |

Aortic Valve : | normal

Pulmonary Valve : |

Tricuspid Valve : |

Left Ventricle : IVSd : 1.0 cm EDD : 4.5 cm EF : 63 %
 Pwd : 1.1 cm ESD : 2.8 cm

Aorta : 2.5 cm

Left Atrium : 3.0 cm

Right Atrium : |

Right Ventricle : |

Pulmonary Artery : |

IAS : | normal

IVS : |

SVC/IVC/CS : |

Pericardium : |

Doppler study : MIF - E → A; AJV... 0.2 m/s; RVSP... 21 +RAP; PJV m/s

Other findings : |

IMPRESSION : No LV Hypertrophy
 normal LV systolic function
 normal valves
 no PE/Clot

Dr. NARESH KURAKULA
 M.D. (Gen.Med.) D.M. (Cardiology)
 CARDIOLOGY Consultant
 CONSULTANT
 Regd. No.61288
 MEDICOVER HOSPITALS, KAKINADA



MEDICOVER
HOSPITALS

A UNIT OF SAHRUDAYA HEALTHCARE (KAKINADA) PVT LTD.

Patient ID:	KKU44945	Patient Name:	MUNEIAH BOLLE
Age:	33 Years	Sex:	M
Accession Number:	KKBC90506	Modality:	US
Referring Physician:	HC	Study:	USG ABDOMEN
Study Date:	23-Mar-2024		

ULTRASOUND WHOLE ABDOMEN

FINDINGS:

LIVER: The liver is normal in size and **shows increased parenchymal echogenicity s/o fatty infiltration.** There is no evidence of any focal defect or mass lesion. The intra hepatic vascular biliary channels are normal. The portal vein is normal in course and calibre.

GB,CBD,PANCREAS: The gall bladder, bile duct and pancreas are normal in appearance.

KIDNEYS: Both kidneys are normal in shape, size and echotexture without evidence of any focal defect, mass lesion, hydronephrosis or calculus disease. The renal parenchymal thickness and echogenicity is normal on both sides.

SPLEEN: Spleen is normal in size and echotexture.

LYMPHNODES & ASCITES: There is no nodal enlargement or ascites.

URINARY BLADDER: The urinary bladder is normal in appearance.

PROSTATE: The prostate is normal in appearance.

IMPRESSION:

- *GRADE – I FATTY LIVER.*

Kindly correlate clinically

Tejaswi
DR. TEJASWI RAMU
MBBS, MD (RADIOLOGY)

Date: 23-Mar-2024 13:16:22

A UNIT OF SAHRUDAYA HEALTHCARE (KAKINADA) PVT LTD.