

10mm/mV

10mm/mV

5mm/mV

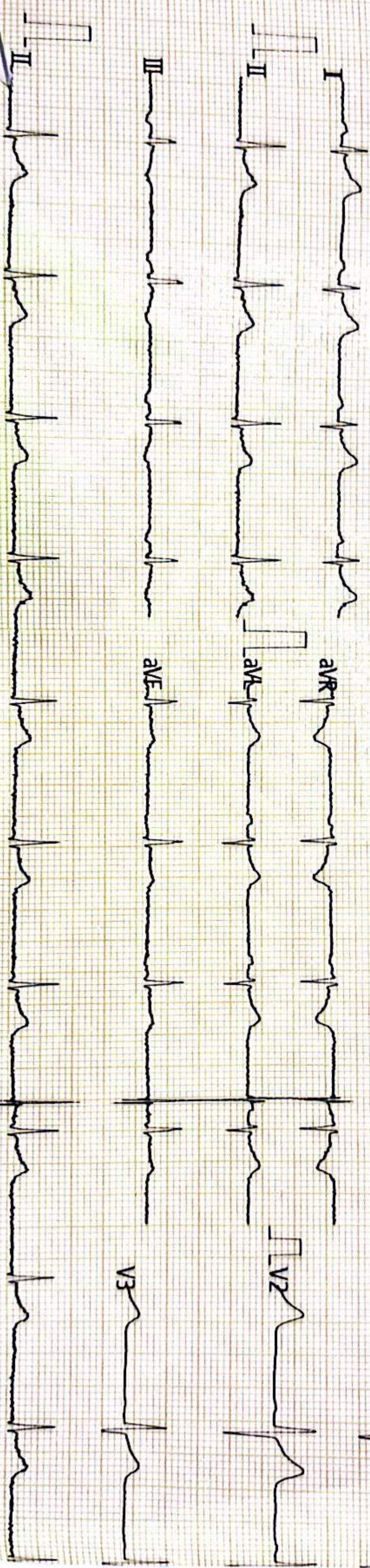

25mm/s

AC50

ADS

2024-01-27 10:01:04

CARDIART

10mm/mV

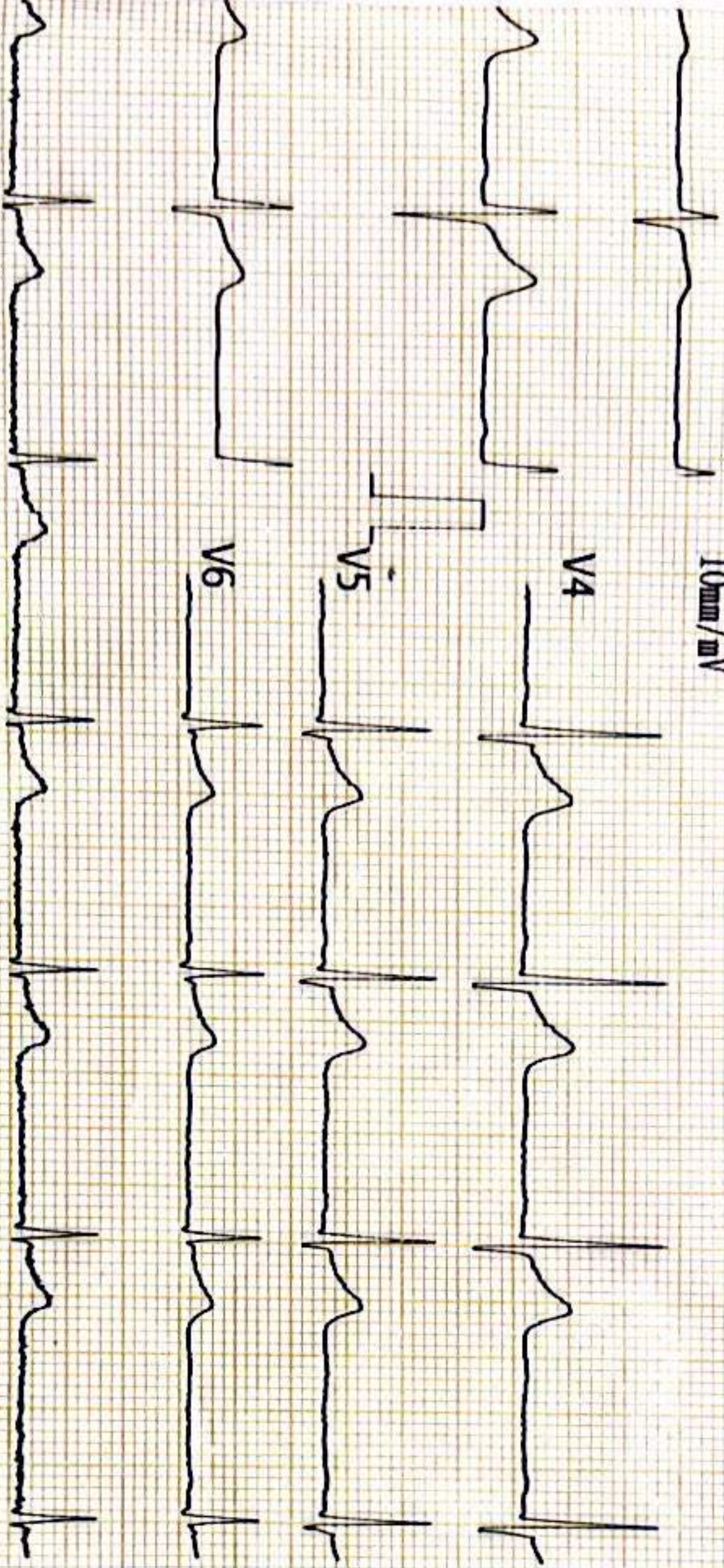

Vent. Rate(BPM) : 70

<ECG Analysis Result>:

M204117

PR Int.(ms) : 212

804 Marked Sinus Arrhythmia

P/QRS/T Int.(ms) : 165

84

170

421 Electronic Pacemaker?

QT/QTc Int.(ms) : 359

390

14

832 Ectopic Premature Complexes(?)

P/QRS/T Axis(Deg.) : -31

72

14

410 Long P-R Interval

RV1/SV5 Amp.(mV) : 0.67

0.19

*** Abnormal ECG ***

RV5/SV1 Amp.(mV) : 0.97

0.79

V2.21 Technician :

Note : Unconfirmed Report Need to Review.

> 0000000007516 ---Y

/ cm/Kg

/ mmHg



GAUR DIAGNOSTICS

(A Unit Of RS Gaur Global Multispeciality Hospital)
D-2, Subash Nagar, Civil Hospital, Jhajjar
Phone No 01251-255565 Email_Id : Globalmshospital@Gmail.Com



Lab Reg. No. : 2401270016	Date / Time : 27/01/2024
Patient Name : Mr. MOHIT SHARMA	UHID No. : 47900
Age / Sex : 29 Yrs. / Male	IPD No. :
Consultant : DR. SURENDER GAUR	Collection Time : 27/01/2024 9:38 am
Phone No. : 7015784298	Category : General

Investigation	Value	Units	Biological Ref Interval
BLOOD SUGAR (F)			
BLOOD SUGAR FASTING	108.1	mg /dl	80-140
CBC			
HAEMOGLOBIN (HB)	15.6	gm/dl	12.5-16.1
TOTAL LEUCOCYTE COUNT (TLC)	8000	/cumm	4000-11000
DLC	%		
NEUTROPHIL	60	%	50-70
LYMPHOCYTE	30	%	20-40
EOSINOPHIL	6	%	01-06
MONOCYTE	4	%	0-5
BASOPHIL	0	%	0-01
RBC	4.70	Million/cumm	4.5-6.0
PCV	43.6	%	37-55
M C V	92.8	fl	80-96
M C H	33.2	picogram	26-34
M C H C	35.8	%	32-36
PLATELET COUNT	2.54	Lakh/cumm	1.50-4.50
HBA1c			
HBA1C	4.81		4.5-6.4%

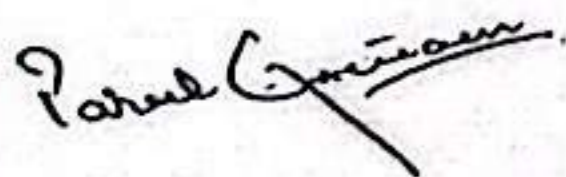
DR. PARUL
MBBS, MD
Consultant Pathologist
DMC/R/ 05880

Page 1 of 5

Dr.SURENDER GAUR
MBBS, PGDCC
Reg. No. 12954



GAUR DIAGNOSTICS

(A Unit Of RS Gaur Global Multispeciality Hospital)

D-2, Subash Nagar, Civil Hospital, Jhajjar

Phone No 01251-255565 Email_Id : Globalmshospital@Gmail.Com



Lab Reg. No. : 2401270016	Date / Time : 27/01/2024
Patient Name : Mr. MOHIT SHARMA	UHID No. : 47900
Age / Sex : 29 Yrs. / Male	IPD No. :
Consultant : DR. SURENDER GAUR	Collection Time : 27/01/2024 9:38 am
Phone No. : 7015784298	Category : General

Investigation	Value	Units	Biological Ref Interval
---------------	-------	-------	-------------------------

REMARKS In vitro quantitative determination of HbA1c in whole blood is utilized in long term monitoring of glycemia. The HbA1c level correlates with the mean glucose concentration prevailing in the course of the patient's recent history (approx - 6-8 weeks) and therefore provides much more reliable information for glycemia monitoring than do determinations of blood glucose or urinary glucose. It is recommended that the determination of HbA1c be performed at intervals of 4-6 weeks during Diabetes Mellitus therapy. Results of HbA1c should be assessed in conjunction with the patient's medical history, clinical examinations and other findings.

REFERENCE RANGE (HbA1c) :
 GOOD CONTROL 4.5-6.4%
 FAIR CONTRIOL 6.5-7.4%
 POOR CONTROL ABOVE -7.5%

KIDNEY FUNCTION TEST (KFT)

BLOOD UREA	19.06	mg/dL	13-45
S CREATININE	0.88	mg /dl	0.6-1.4
Uric acid	5.15	mg/dl	3.0-7.6
SODIUM	137.4	mmol/L	135-145
POTASSIUM	3.91	mmol/L	3.5-5.5
S.CALCIUM	10.0	mg/dl	8.5-11.5

LIPID PROFILE

TRIGLYCRIDES	101.40	mg/dl	80-200
CHOLESTEROL	164.73	mg/dl	130-200
HDL CHOLESTEROL	48.72	mg/dl	36-65
LDL CHOLESTEROL	95.73	mg/dl	90-150
VLDL CHOLESTROL	20.28	mg /dl	15-35
CHOL/HDL RATIO	3.38		0-4.5
LDL/HDL Ratio	1.96		0-3.5

URINE ROUTINE

PHYSICAL EXAMINATION			
QUANTITY	15	ml.	
COLOUR	PALE YELLOW		PALE YELLOW

Parul Gaur

DR. PARUL
 MBBS, MD
 Consultant Pathologist
 DMC/R/ 05880

Page 2 of 5

Dr.SURENDER GAUR
 MBBS, PGDCC
 Reg. No. 12954



GAUR DIAGNOSTICS

(A Unit Of RS Gaur Global Multispeciality Hospital)
D-2, Subash Nagar, Civil Hospital, Jhajjar
Phone No 01251-255565 Email_Id : Globalmshospital@Gmail.Com



Lab Reg. No. : 2401270016	Date / Time : 27/01/2024
Patient Name : Mr. MOHIT SHARMA	UHID No. : 47900
Age / Sex : 29 Yrs. / Male	IPD No. :
Consultant : DR. SURENDER GAUR	Collection Time : 27/01/2024 9:38 am
Phone No. : 7015784298	Category : General

Investigation	Value	Units	Biological Ref Interval
TRANSPARENCY	CLEAR		
SPECIFIC GRAVITY	1.030		1.010-1.030
PH	6.5		6.0-7.5
CHEMICAL EXAMINATION			
ALBUMINE	NIL		Nil
SUGAR	NIL		NIL
MICROSCOPIC EXAMINATION			
PUS CELLS	2-3	/HPF	NIL
RBC'S	NIL	/HPF	0-0
CASTS	NIL		Nil
CRYSTALS	NIL		Nil
EPITHELIAL CELLS	0-1	/HPF	0-1
BACTERIA	NIL		Nil
OTHERS	NIL		Nil

Haematology ESR

ERYTHROCYTE SEDIMENTATION RATE (WESTERGRENS METHOD)	12	mm	0-15
---	----	----	------

Biochemistry LIVER FUNCTION TEST LFT1

TOTAL BILIRUBIN	0.59	mg/dl	0.2-1.2
CONJUGATED (D. Bilirubin)	0.17	mg/dl	0.1-0.4
UNCONJUGATED (I.D. Bilirubin)	0.42	mg/dl	0.2-0.6
AST / SGOT	52.10 H	U/L	5-40
ALT/SGPT	78.12 H	U/L	5-40

Parul Gaur

DR. PARUL
MBBS, MD
Consultant Pathologist
DMC/R/ 05880

Page 3 of 5
Dr.SURENDER GAUR
MBBS, PGDCC
Reg. No. 12954



GAUR DIAGNOSTICS

(A Unit Of RS Gaur Global Multispeciality Hospital)

D-2, Subash Nagar, Civil Hospital, Jhajjar

Phone No 01251-255565 Email_Id : Globalmshospital@Gmail.Com



Lab Reg. No. : 2401270016	Date / Time : 27/01/2024
Patient Name : Mr. MOHIT SHARMA	UHID No. : 47900
Age / Sex : 29 Yrs. / Male	IPD No. :
Consultant : DR. SURENDER GAUR	Collection Time : 27/01/2024 9:38 am
Phone No. : 7015784298	Category : General

Investigation	Value	Units	Biological Ref Interval
ALKALINE PHOSPHATASE	75.45	IU/L	38-94
TOTAL PROTEIN	7.54	gm/dl	6.8-8.2
ALBUMIN.	4.21	g/dl	3.4-4.8
S.GLOBULIN	3.33	gm/dl	3-4.5
A/G Ratio	1.26		1.0-2.3

Biochemistry BLOOD SUGAR (PP)

BLOOD GLUCOSE - PP	105.0	mg/dl	70-140
--------------------	-------	-------	--------

HORMONE ASSAYS REPORT THYROID PROFILE T3, T4, TSH

T3	0.94	nmol/L	0.50-2.0
T4	6.2	ug/dl	4.4-10.8
TSH	0.94	uIU/ML	0.35-5.50

THYROID PANEL BY CHEMILUMINESCENCE, SERUM

Primary malfunction of the thyroid gland may result in excessive (hyper) or below normal (hypo) release of T3 and T4 in addition, as TSH directly affects thyroid function, malfunction of the pituitary or the hypothalamus influences of the thyroid gland activity, Disease in any portion of the thyroid-pituitary-hypothalamus system may influence the level of T3 and T4 in the blood. In primary hypothyroidism, TSH levels are significantly elevated, while in secondary and tertiary hypothyroidism, TSH levels may be low, in addition, in the Euthyroid Sick Syndrome, multiple alterations in serum thyroid function test findings have been recognized in the patients with a wide variety of non thyroidal illness (NTI) without evidence of preexisting thyroid or hypothalamic - pituitary

CLINICAL PATHOLOGY

URINE SUGAR

URINE SUGAR

NIL

Parul Gaur

DR. PARUL

MBBS, MD

Consultant Pathologist

DMC/R/ 05880

Page 4 of 5

Dr.SURENDER GAUR

MBBS, PGDCC

Reg. No. 12954



RATHI EYE HOSPITAL(OPC) PVT. LTD.

Head Office - Bhagat Singh Chowk, Jhajjar,
Haryana , India

Branch - Sukhpura Chowk, Rohtak
Contact No: 8814921980

Patient ID	18907	Visit Date	27/Jan/2024
Patient Name	Mr. Mohit Sharma	Age/Sex	30 Yrs / M
Patient Address	Bhiwani	Contact No.	7015784298
Category	General	OPD No.	35932

Vision	Distance Vision		Near Vision		Method Name	IOP Time	Right Eye	Left Eye
	Right Eye	Left Eye	Right Eye	Left Eye				
Unaided	6/6	6/6p			NCT	11:26	16	15
With Pinhole		6/6						

Adv.Glasses	Right Eye						Left Eye					
	Sph	Cyl	Axis	Prism	V/A	N/V	Sph	Cyl	Axis	Prism	V/A	N/V
Distance	+0.00				6/6			-0.25	80		6/6	

USE OF GLASSES : ADV. BLUE CUT GLASSES

Diagnosis

refractive error [H52] in Left Eye

Rx

1. SOFTVISC

one Topical four times in a day in both eyes for 30 Days

NEXT REVIEW : AS AND WHEN REQUIRED

Doctor's Signature
DR PRADEEP TEKWANI

MBBS, DNB, MNAMS, FVR, FICO, FAICO

Timings: Morning 9:00 am to 5:00 pm (Sunday Closed)

Registration Fee 200 Rs. Valid for 15 Days only, Not for Medicolegal Purpose



NAME: MR. MOHIT SHARMA S/o ADITYA SHARMA	AGE: 29 YRS ,MALE	DATE : 27.01.2024
PATIENT ID: 81	REFERRED BY: DR SURENDER GAUR (GLOBAL HOSPITAL)	

ULTRASOUND WHOLE ABDOMEN

Suboptimal window due to excessive bowel gases.

LIVER

Is normal in size, normal in outline & show **grade I fatty changes**. No focal lesion is seen. Portal vein & hepatic veins are normal. Intra hepatic biliary radicals are not dilated.

GALL BLADDER

Is normally distended. **2 small isoechoic foci are seen along the walls, larger of size ~3.5 mm, likely sludge balls/polyp. Follow up is advised.** Walls are normal. No pericholecystic fluid is seen. Proximal CBD is normal. Distal CBD is obscured by overlapping bowel gases.

PANCREAS:

Is obscured.

SPLEEN:

Is normal in size, outline & echotexture. No focal lesion is seen.

RIGHT KIDNEY: is normal in size, outline & echotexture. Cortico-medullary differentiation is well maintained. There is no evidence of hydronephrosis or mass. **A concretion of size ~2.0 mm is seen in the lower polar calyx.**

LEFT KIDNEY: is normal in size, outline & echotexture. Cortico-medullary differentiation is well maintained. There is no evidence of hydronephrosis, calculus or mass.

URINARY BLADDER:

Is partially distended. Visualized lumen is clear.

PROSTATE:

Visualized prostate appears grossly normal in size, normal in outline & appears grossly normal in echopattern.

No free fluid/lymphadenopathy seen in peritoneal cavity.

Large bowel loop is fecal matter loaded.

Rests of the bowel loops are unremarkable in present scan on USG.

IMPRESSION:

- **Grade I fatty liver.**
- **GB sludge balls/polyp. Follow up is advised.**
- **Right renal non-obstructive concretion.**

Please correlate clinically.

(Note: Sonography has its limitations and the result should be correlated with clinical and other relevant patient data. Sonography is limited in delineating GIT lesions)
(The sensitivity and specificity of ultrasound for detection of small renal calculi is low. NCCT KUB may be considered for better evaluation, if clinically indicated)

END OF REPORT

DR. ROHIT BHARDWAJ
MBBS (MAMC, Delhi), MD (Radio-diagnosis)
HMC 15407

(This is a professional opinion and not the final diagnosis. It should be clinically correlated)

**3D, 4D
ULTRASOUND**

**COLOUR
DOPPLER**

PATHOLOGY

ECG

ECHO

+91 9643499699 +91 9643699099 dudcjhajjar@gmail.com

Kharsa no- 1030, Near Civil Hospital
Aarya nagar jhajjar Haryana 124103

Not for Medico-legal purpose → In case of discrepancy of any report kindly contact us immediately

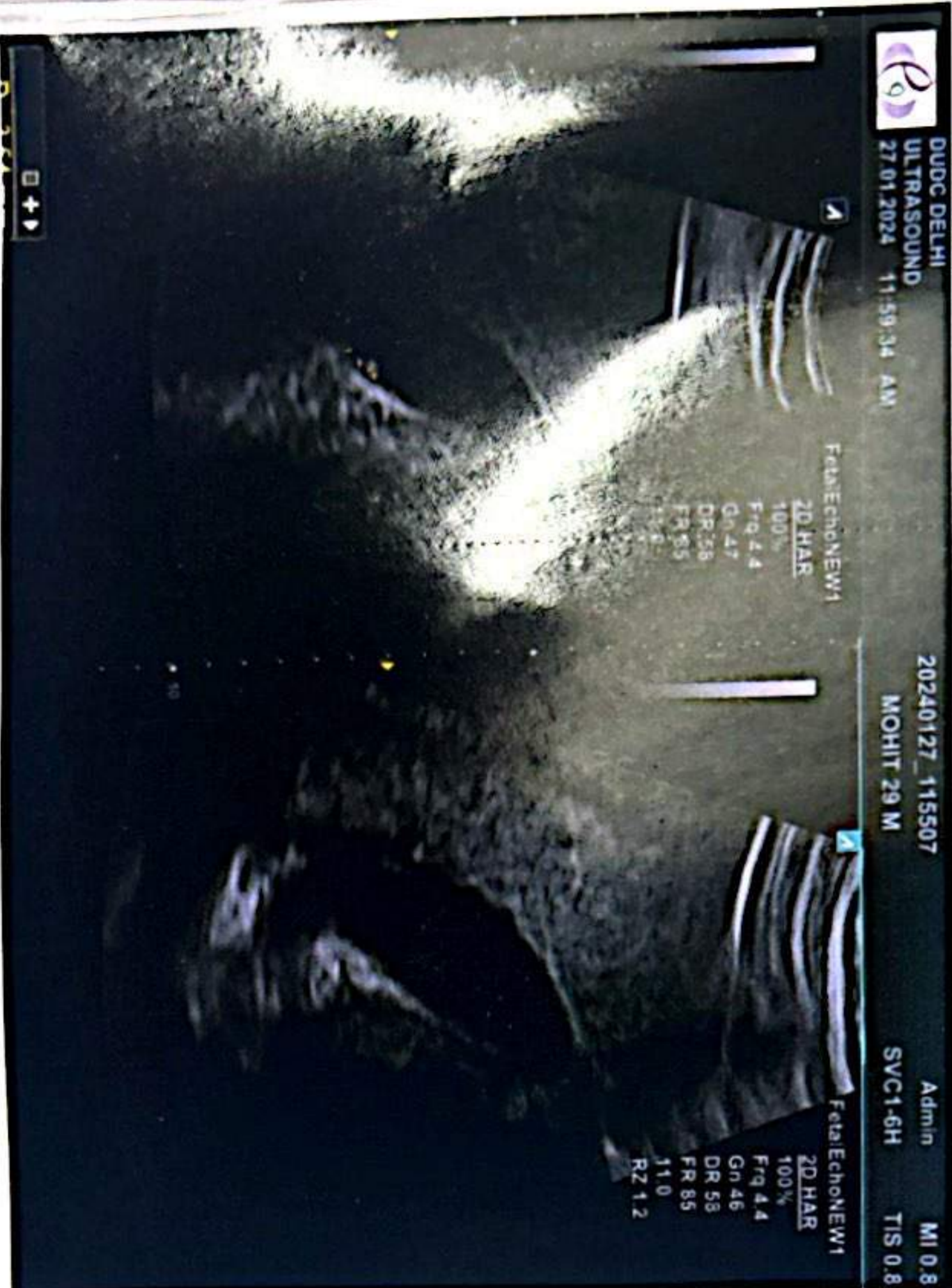
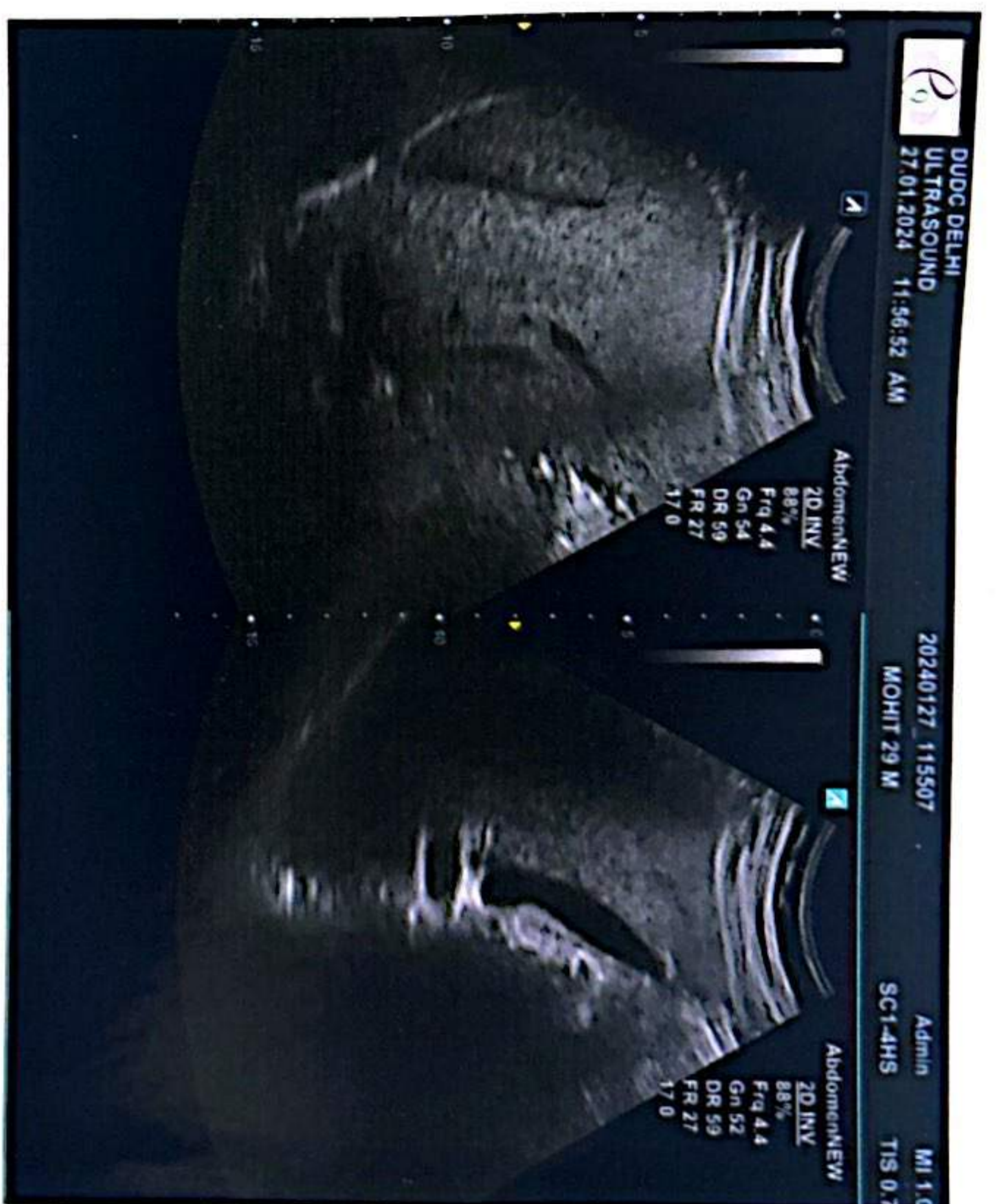

LAP CHOLECYSTECTOMY UNDER GA ON 25/01/24.

RADIOLOGY REPORT
ALL REPORTS ARE ATTACHED.

R

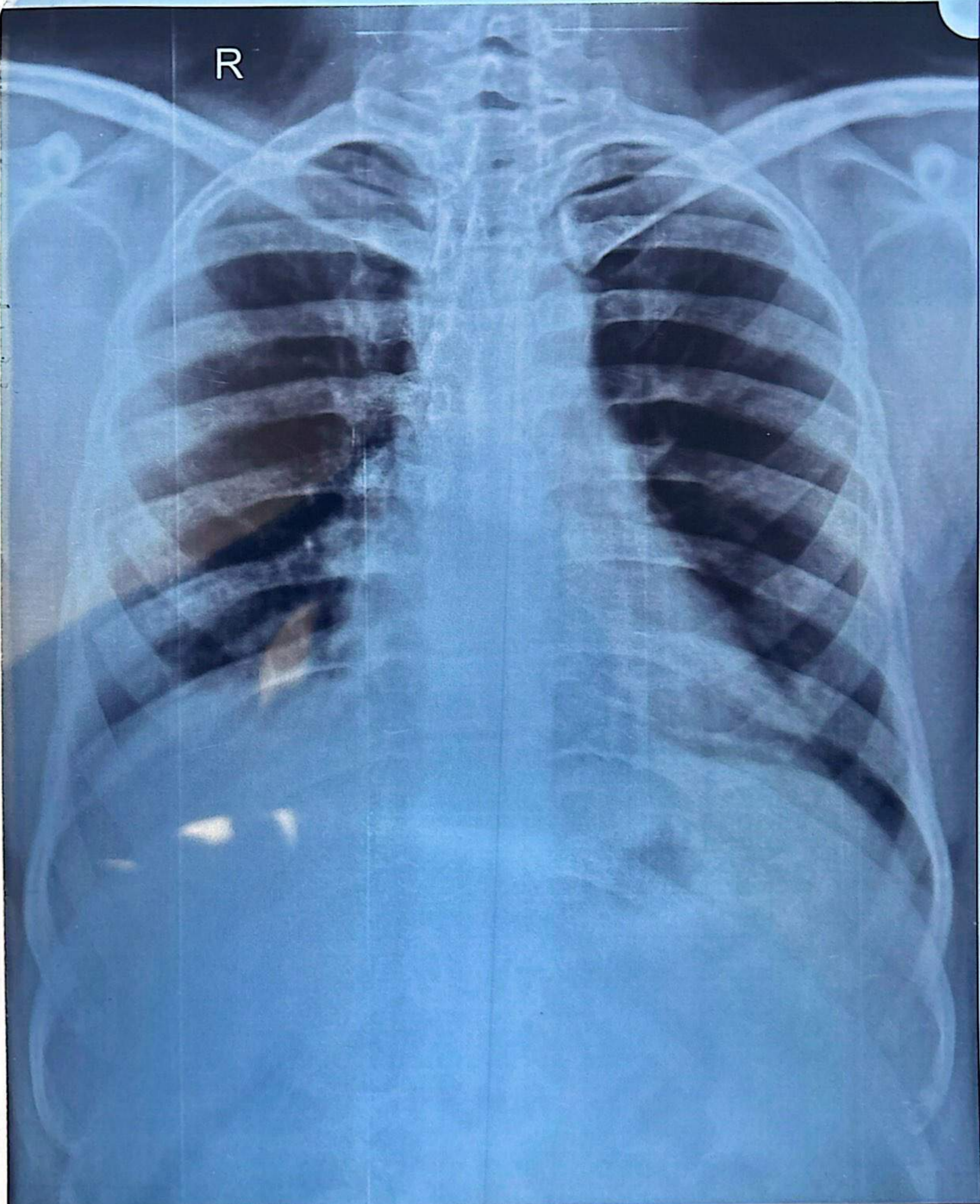

21226 MOHIT SHARMA 29Y M CHEST PA 27/01/2024
RS GAUR GLOBAL MULTISPECIALITY HOSPITAL, JHAJJAR

RS

GAUR GLOBAL MULTISPECIALITY HOSPITAL

Commitment to Community

ECHOCARDIOGRAPHY REPORT



NAME: - Mr. MOHIT SHARMA

AGE 29/SEX: MALE

Referring Diagnosis: SCREENING

DATE:-27.01.2024 ECHO TIME - 09: 05 AM

Echogenicity: POOR

UHID NO - 47900

DIMENSIONS	MEASURING	NORMAL
AO	2.59 cm	(2.21-3.20) cm
LA	3.14 cm	(3.2 - 4.2) cm
LVID (Diast)	4.63 cm	(3.6- 5.6) cm
LVID (Systo)	3.45 cm	(3.6 - 4.8) cm
IVS (Diast)	1.02 cm	(0.6 - 1.2 cm)
IVS (Systo)	1.73 cm	(0.6 - 1.4cm)
LVPW (Diast)	1.26 cm	(0.8 - 1.3 cm)
LVPW (Systo)	1.73 cm	(0.8 - 1.1cm)
FS	25.42 %	
LVEF	60 %	(50 - 75 %)

MORPHOLOGICAL DATA

MITRAL VALVE	NORMAL	INTERATRIAL SEPTUM	NORMAL
AORTIC VALVE	NORMAL	INTERVENTRICULAR SEPTUM	NORMAL
TRICUSPID VALVE	NORMAL	PULMONARY ARTERY	NORMAL
PULMONARY VALVE	NORMAL	AORTA	NORMAL
RIGHT VENTRICLE	NORMAL	RIGHT ATRUIM	NORMAL
LEFT VENTRICLE	NORMAL	LEFT ATRUIM	NORMAL
IVC = 1.43 CM			

D-2, Subhash Nagar
Near Civil Hospital,
Jhajjar-124103 (Haryana)

01251-255565
9518449253

9411882094
8059484562
9416101549

globalmshospital@gmail.com

RS

GAUR GLOBAL MULTISPECIALITY HOSPITAL

Commitment to Community



ECHOCARDIOGRAPHY REPORT

NAME: - Mr. MOHIT SHARMA

AGE 29/SEX: MALE

DATE:- 27.01.2024

ECHOCARDIOGRAPHY AND COLOUR DOPPLER FINDINGS:

- Mitral valve is normal. Aortic root is Normal. LA is normal. LV is normal. No RWMA LVEF 60% PA is normal. RV is normal. RA is normal. No pericardial effusion seen.

COLOUR FLOW MAPPING:

- Trace MR
- Trace AR
- Trace TR

DOPPLER STRUDIES

- E > A
- Aortic flow velocity = 1.8 M/S
- Pulmonary flow velocity = 1.2 M/S

FINAL REPORT

- No RWMA
- Trace MR, Trace AR & TR ,RVSP= 28 MMHG
- No LVDD
- No Clot/ Pericardial effusion seen.
- LVEF 60%

DR. NISHA MD
(MEDICINE)

D-2, Subhash Nagar
Near Civil Hospital,
Jhajjar-124103 (Haryana)

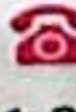
01251-255565
9518449253

9411882094
8059484562
9416101549

 globalmshospital@gmail.com

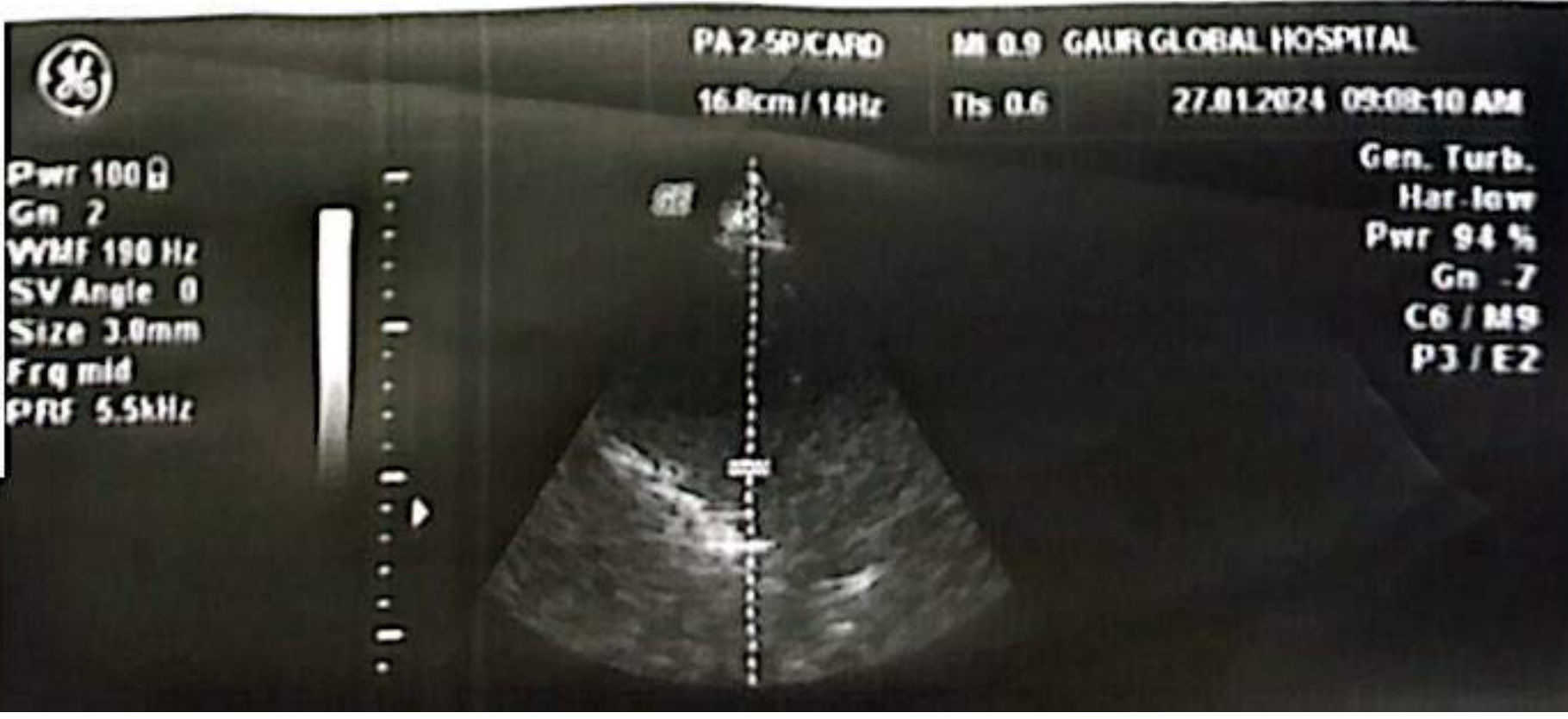
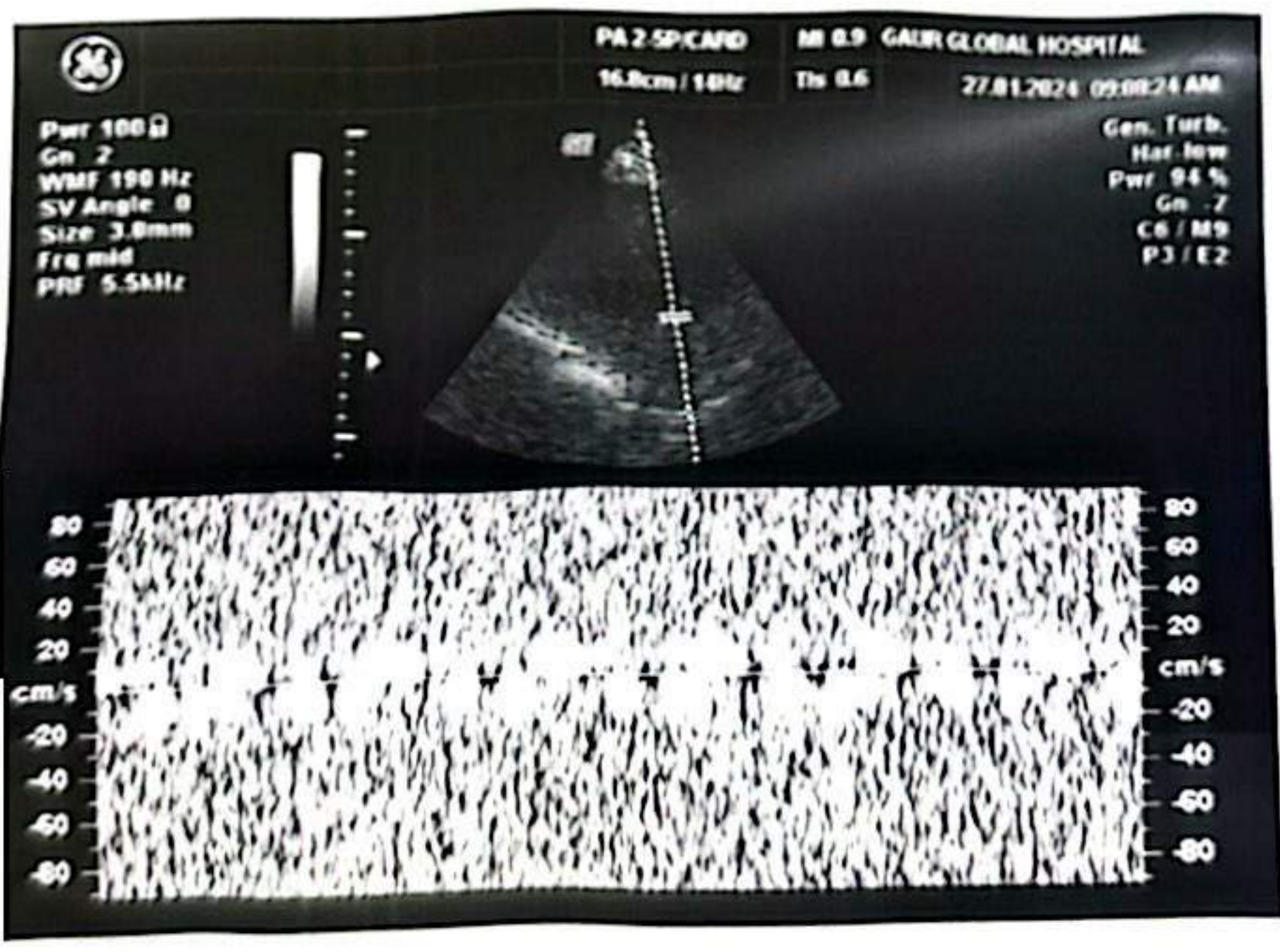
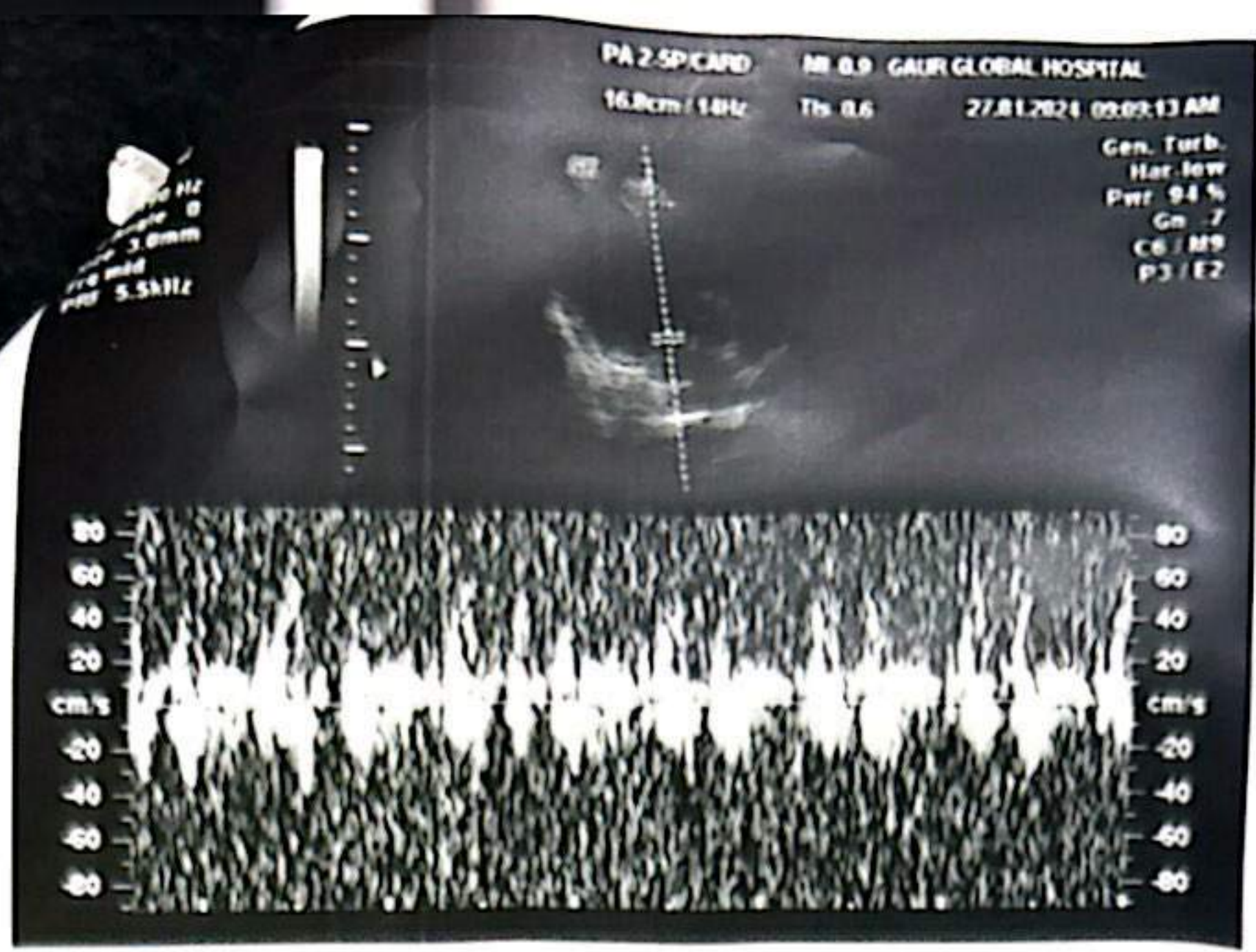

PA 2.5P/CARD MI 1.1 GAUR GLOBAL HOSPITAL
 16.8cm / 7Hz TIs 0.4 27.01.2024 09:07:29 AM

Gen. Turb.
 Har. low
 Pwr 100 %
 Gn .7
 C6 / M9
 P3 / E2



PA 2.5P/CARD MI 1.1 GAUR GLOBAL HOSPITAL
 16.8cm / 34Hz TIs 0.2 27.01.2024 09:06:11 AM

Gn .4
 C 7
 EE 3
 Rej 35

IVSd	1.02cm
LVDd	4.83cm
EDV (Teich)	98.79ml
EDV (Cubed)	99.21ml
LVPWd	1.26cm
RVDd	2.59cm
IVSs	1.73cm
LVDs	3.45cm
EDV (Teich)	98.79ml
EDV (Cubed)	99.21ml
ESV (Teich)	49.22ml
ESV (Cubed)	41.15ml
SV (Teich)	49.50ml
SV (Cube)	58.06ml
EF (Teich)	50.18%
EF (Cube)	58.52%
FS	25.42%
LVMass	225.57g
LVPWs	1.73cm

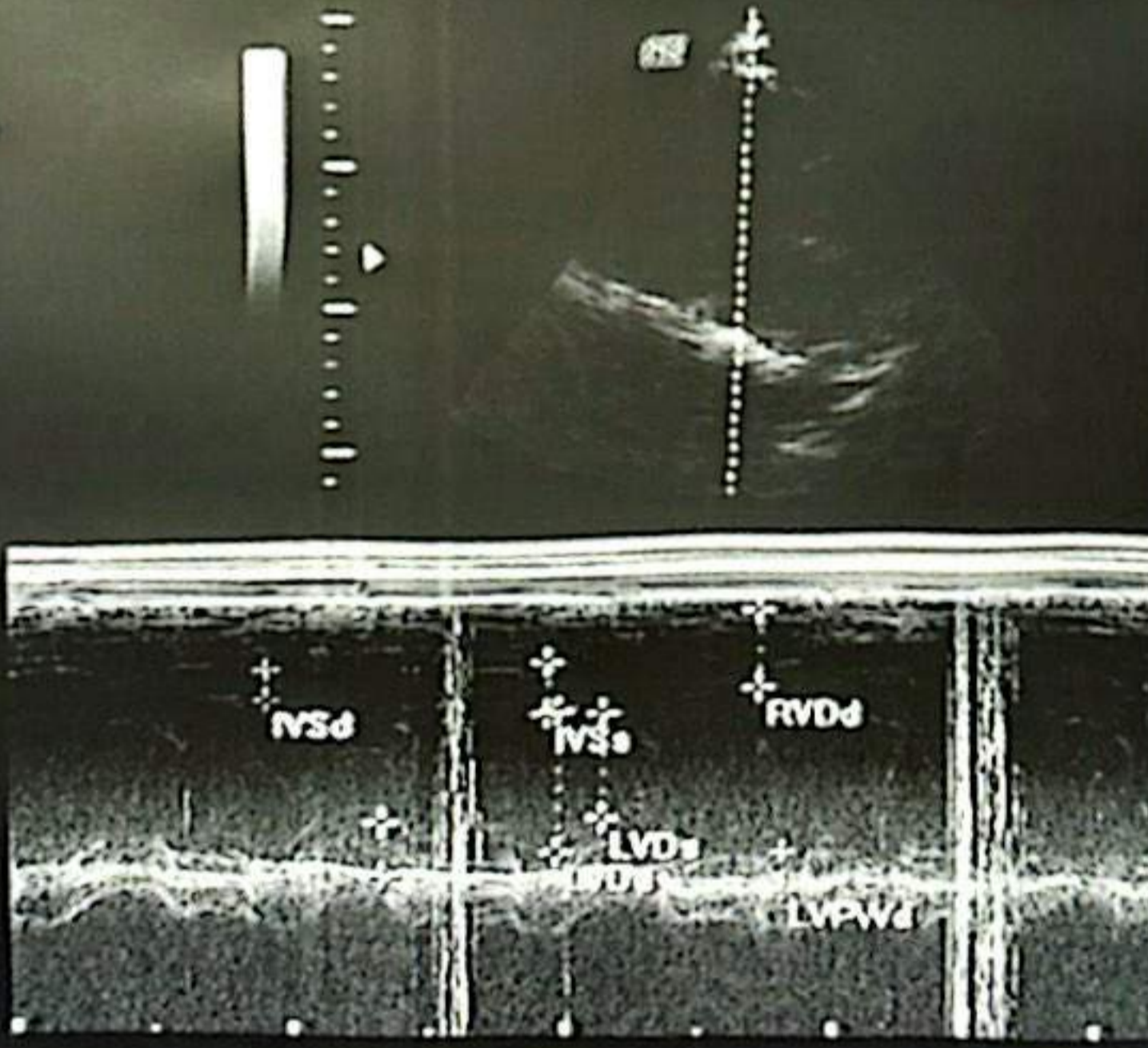

PA 2.5P/CARD MI 1.1 GAUR GLOBAL HOSPITAL
 16.8cm / 34Hz TIs 0.2 27.01.2024 09:05:16 AM

Gn .4
 C 7
 EE 3
 Rej 35

AVLA-Ao Diam.	2.59cm
AVLA-LA Diam.	3.14cm
AVLA-AV Cusp	1.80cm

