

आयकर विभाग
INCOME TAX DEPARTMENT



भारत सरकार
GOVT. OF INDIA



स्थायी लेखा संख्या कार्ड
Permanent Account Number Card

IHSPS0826P

नाम / Name
ANNU SAINI

पिता का नाम / Father's Name
SUGAN SINGH SAINI

जन्म की तारीख / Date of Birth
17/10/1992

ANNU SAINI

A PAN Application Digitally Signed, Card Not Valid unless Physically Signed



12062017

Rajasthani Diagnostic &
Medical Research Centre
Jhunjhunu





RAJASTHANI DIAGNOSTIC & MR CENTRE

FULLY COMPUTERISED PATHOLOGY LABORATORY

MRI

CT SCAN

TMT

SONOGRAPHY

X-RAY

ECG

MAMOGRAPHY

NAME	ANNU SAINI	AGE-	SEX: F
REF/BY:	BOB HEALTH CHECKUP	DATE	8-Sep-24

ULTRASONOGRAPHY WHOLE ABDOMEN

Liver: is normal in size, shape and echotexture. No IHBR dilatation is seen. No focal mass seen. Portal vein and hepatic veins are normal in diameter. Common bile duct is normal in diameter and lumen is clear.

Gall bladder: is normal in size shape, location with echo free lumen. Wall thickness is normal. No echogenic shadow suggestive of calculus is seen. No focal mass or lesion is seen.

Pancreas: is normal in size, shape and echotexture. No focal mass or lesion is detected. Pancreatic duct is not dilated.

Rt. Kidney: is normal in size, shape, position and echotexture. Corticomedullary differentiation is well maintained. No evidence of definite calculus/ hydronephrosis is seen.

Lt. Kidney: is normal in size, shape, position and echotexture. Corticomedullary differentiation is well maintained. No evidence of definite hydronephrosis is seen. **4 mm calculus seen in lower calyx.**

Spleen: is normal in size, regular in shape and echo texture. No focal lesion is seen. Splenic vessels are normal.

Urinary Bladder: is well distended. Outline of bladder is regular. Wall thickness is normal. No focal mass is seen. No echogenic shadow suggestive of calculus is seen.

Uterus: is normal in size, regular in shape and outline. Uterus is anteverted and ante flexed. Endometrium is normal in thickness. No sonolucent or echogenic mass lesion seen.

Adenexa: Bilateral ovaries appear bulky with multiple peripherally arranged follicles and central echogenic stroma. Right ovary vol-13.6 cc, left ovary vol-11.4 cc.

No evidence of ascites is seen. No significant Lymphadenopathy is seen. No obvious bowel pathology is seen. Retroperitoneum including aorta, IVC are unremarkable.

IMPRESSION:

- ❖ Left renal calculus.
- ❖ Bilateral polycystic pattern of ovaries.

Advised: clinicopathological correlation

DR. ANUSHA MAHALAWAT
MD RADIODIAGNOSIS
 MD (Radiodiagnosis)
 (RMC. 38742/25457)



THIS REPORT IS NOT VALID FOR MEDICO LEGAL PURPOSE



RAJASTHANI DIAG. & MR CENTRE, JHUNJHUNU

29 BOB 08.09. / ANNU SAINI / 31 Yrs / F / 162Cms. / 61Kgs. / Non Smoker
Heart Rate : 91 bpm / Tested On : 08-Sep-24 13:04:24 / HF 0.05 Hz - LF 35 Hz / Notch 50 Hz / Sn 1.00 Cm/mV / Sw 25 mm/s
/ Refd By.: BOB HEALTH CHECK UP

ECG



Vent Rate : 91 bpm
PR Interval : 118 ms
QRS Duration : 84 ms
QT/QTc Int : 344/398 ms
P-QRS-T axis: 76.00 • 81.00 • 50.00 •

Axis

90° R 81.00° T 50.00° P 76.00°

Allengers ECG (Piscas)(PIS218210312)

Reported By:

Rajasthani Diagnostic &
Medical Research Centre,
Jhunjhunu



RAJSTHANI DIAGNOSTIC & MR CENTRE

FULLY COMPUTERISED PATHOLOGY LABORATORY

MRI

CT SCAN

TMT

SONOGRAPHY

X-RAY

ECG

MAMOGRAPHY

Patient Name	ANNU SAINI	Patient ID	
Age	31 YRS	Date	08-Sep-24
Gender	F	Ref.Doctor	SELF

X RAY CHEST (PA VIEW)

FINDINGS:

The lungs are well-expanded with no pulmonary infiltrate or pleural effusion.

The cardiomeastinal silhouette is within normal limits.

No acute osseous abnormality.

Bilateral cardio phrenic and costophrenic angles are clear.

IMPRESSION:

- No significant abnormality detected in this chest Xray.

Dr. Nirmala Royal
MD (Radiodiagnosis)
RMC - 32422/24686

Note - Please correlate the measurements on the typed report with the image and in case of any discrepancy/doubt, please contact us immediately. There is only a professional opinion and should be correlated clinically. No valid for medico-legal purpose.

Dr. Nirmala Royal
MD (Radiodiagnosis)
RMC 32422/24686



THIS REPORT IS NOT VALID FOR MEDICO LEGAL PURPOSE



RAJASTHANI DIAGNOSTIC & MEDICAL RESEARCH CENTRE
B-110, JINDIRA NAGAR, SUBHASH MARG, MANDAWA MOD, JHUNJHUNU Email:

Report



ANNU SAINI / 31 Yrs / F / 162 Cms / 61 Kg
 Date: 08 - 09 - 2024 Technician : NIKITA Examined By:

Stage	Time	Duration	Speed(mph)	Elevation	METS	Rate	% THR	BP	RPP	PVC	Comments
Supine	01:10	1:10	00.0	00.0	01.0	084	44 %	128/78	107	00	
Standing	02:20	1:10	00.0	00.0	01.0	082	43 %	128/78	104	00	
HV	03:23	1:03	00.0	00.0	01.0	078	41 %	128/78	099	00	
Warm Up	04:28	1:05	00.0	00.0	01.0	077	41 %	128/78	098	00	
ExStart	05:30	1:02	01.0	00.0	01.0	099	52 %	130/80	128	00	
BRUCE Stage 1	08:30	3:00	01.7	10.0	04.7	120	63 %	132/82	158	00	
BRUCE Stage 2	11:30	3:00	02.5	12.0	07.1	144	76 %	134/84	192	00	
PeakEx	11:34	0:04	01.1	00.0	07.2	146	77 %	134/84	195	00	
Recovery	12:04	0:30	01.1	00.0	04.1	141	75 %	134/84	188	00	
Recovery	12:34	1:00	01.1	00.0	01.1	121	64 %	136/86	164	00	
Recovery	13:34	2:00	00.0	00.0	01.0	094	50 %	134/84	125	00	
Recovery	14:34	3:00	00.0	00.0	01.0	088	47 %	132/82	116	00	
Recovery	15:34	4:00	00.0	00.0	01.0	094	50 %	130/80	122	00	
Recovery	16:29	4:56	00.0	00.0	01.0	093	49 %	128/78	119	00	

FINDINGS :

Exercise Time : 06:04
 Initial HR (ExStrt) : 99 bpm 52% of Target 189
 Initial BP (ExStrt) : 130/80 (mm/Hg)
 Max Workload Attained : 7.2 Fair response to induced stress
 Max ST Dep Lead & Avg ST Value : III & -1.5 mm in Stage 2
 Max HR Attained 146 bpm 77% of Target 189
 Max BP Attained 136/86 (mm/Hg)

Test Objective : BOB HEALTH CHECK UP
 Test End Reasons : Test Complete, Heart Rate Achieved

REPORT :

Rajasthan Diagnostic & Medical Research Centre

Jhunjhunu

Doctor : RDMRC



Date: 08 - 09 - 2024

MEFs : 1.0 HR : 84 Target HR : 44% of 189 BP : 128/78 Post J @80mSec

ExTime: 00:00 Speed: 0.0 mph Grade : 00.00 % 25 mm/Sec: 1.0 Cm/mv

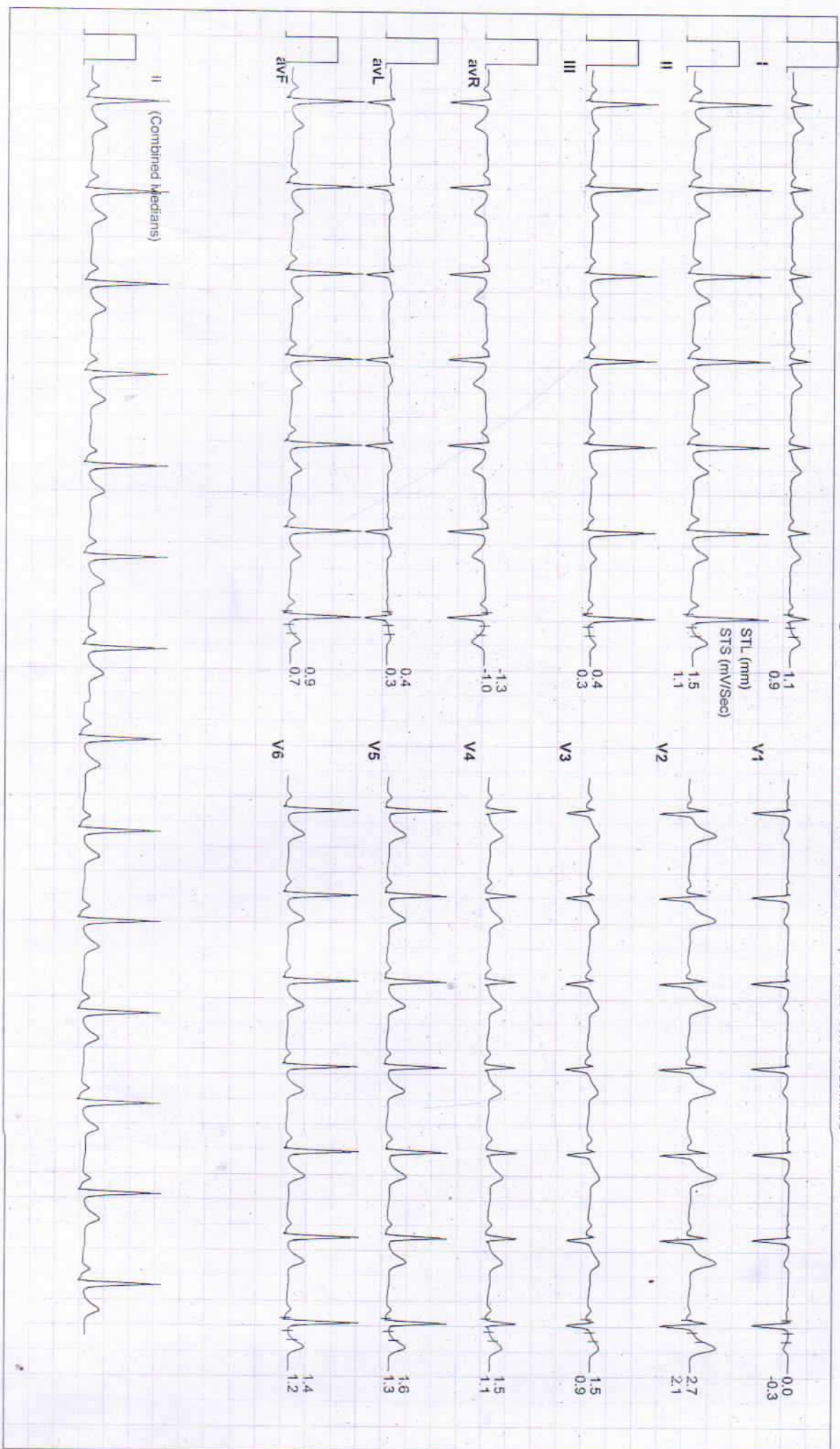



Date: 08 - 09 - 2024

METS : 1.0 HR : 82 Target HR : 43% of 189 BP : 128/78 Post J @80mSec

EXTime: 00:00 Speed: 0.0 mph Grade : 00.00 % 25 mm/Sec. 1.0 Cm/mv

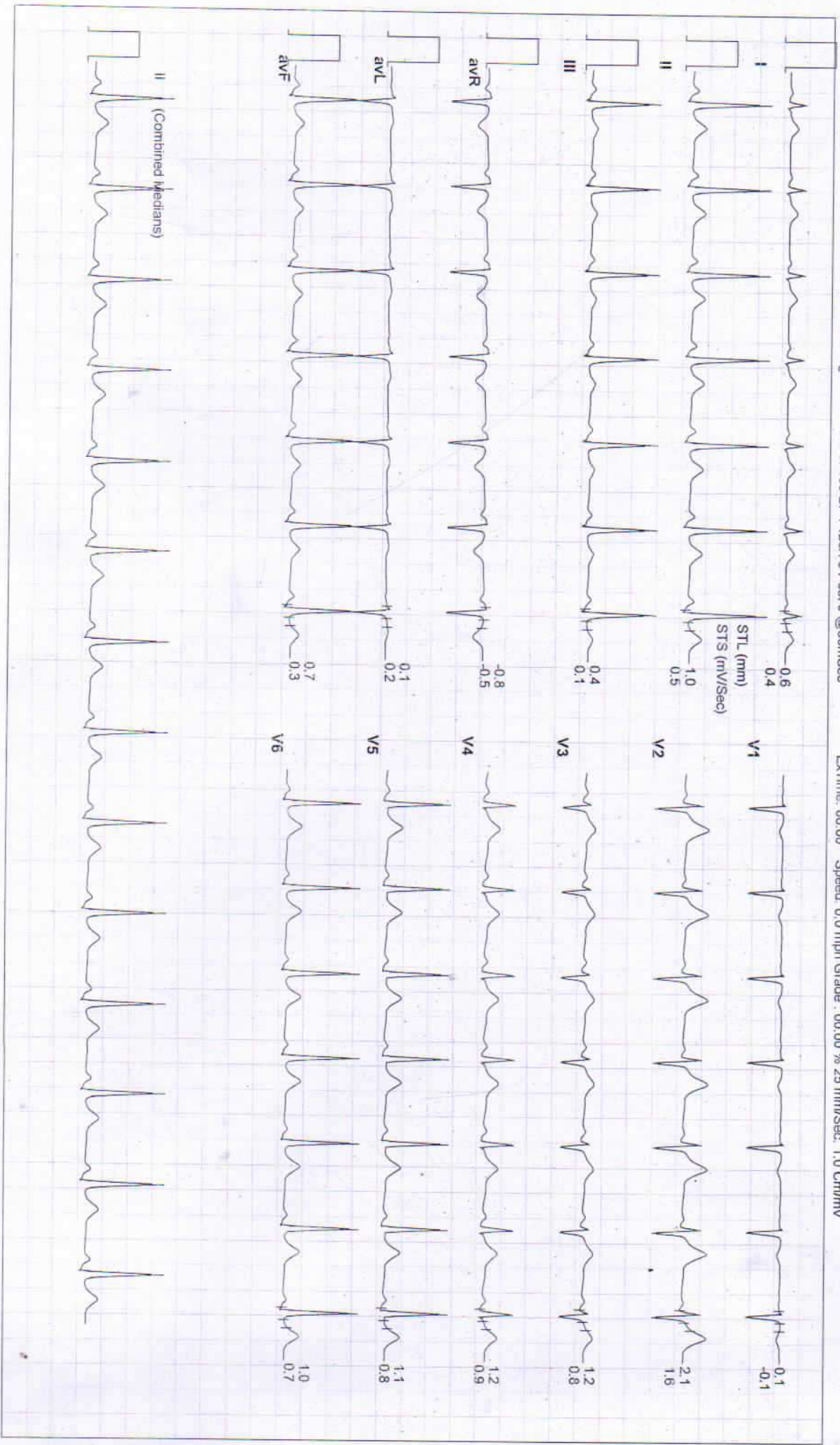



Date: 08 - 09 - 2024 METS - 1.0 HR : 78 Target HR : 41% of 189 BP : 128/78 Post J @80mSec

EXTime: 00:00 Speed 0.0 mph Grade : 00.00 % 25 mm/Sec: 1.0 Cm/mV

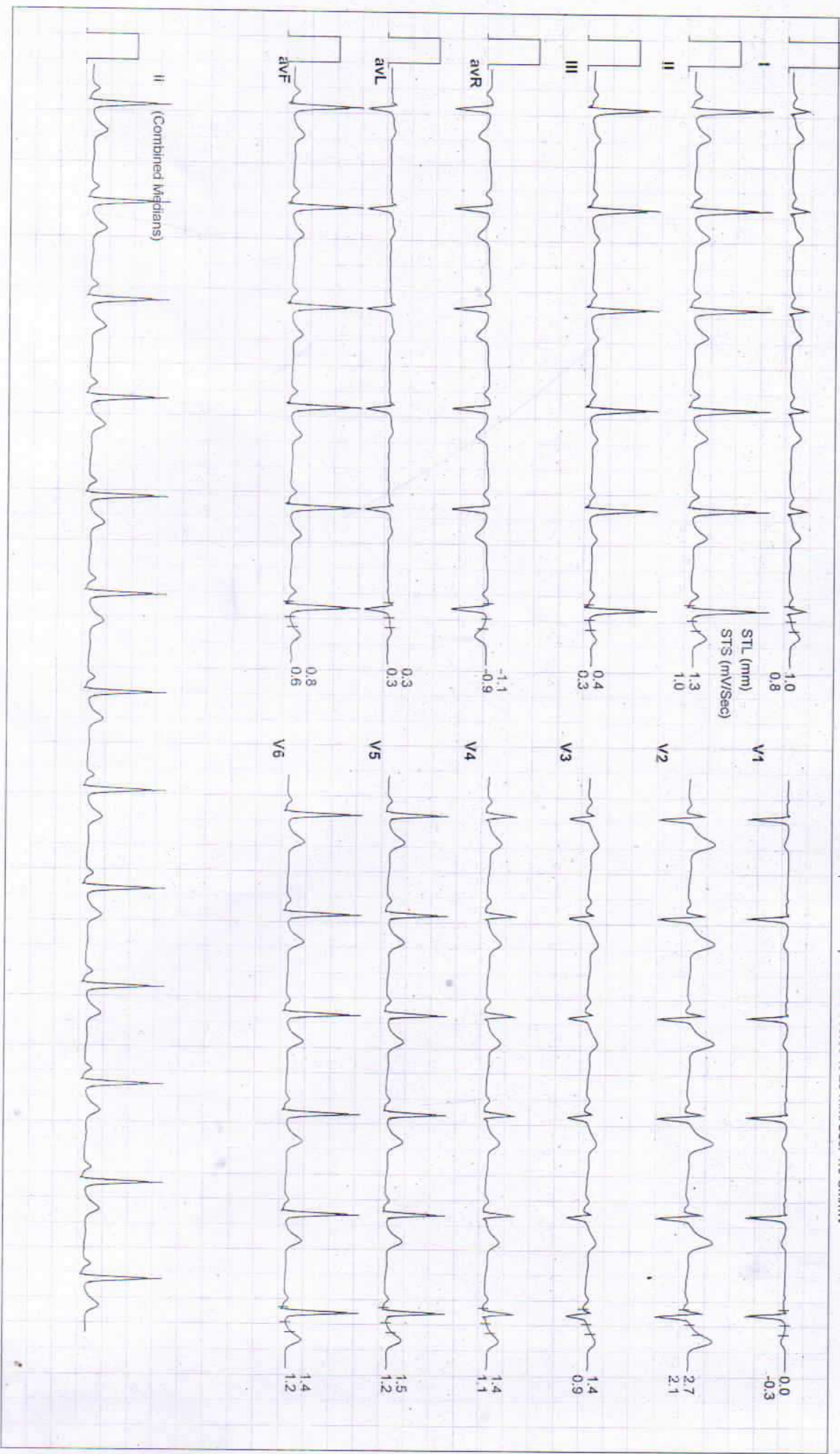



Date: 08 - 09 - 2024 METs : 1.0 HR : 77 Target HR : 41% of 189 BP : 128/78 Post J @80mSec
 ExTime: 00:00 Speed: 0.0 mph Grade : 00.00 % 25 mm/Sec: 1.0 Cm/mV

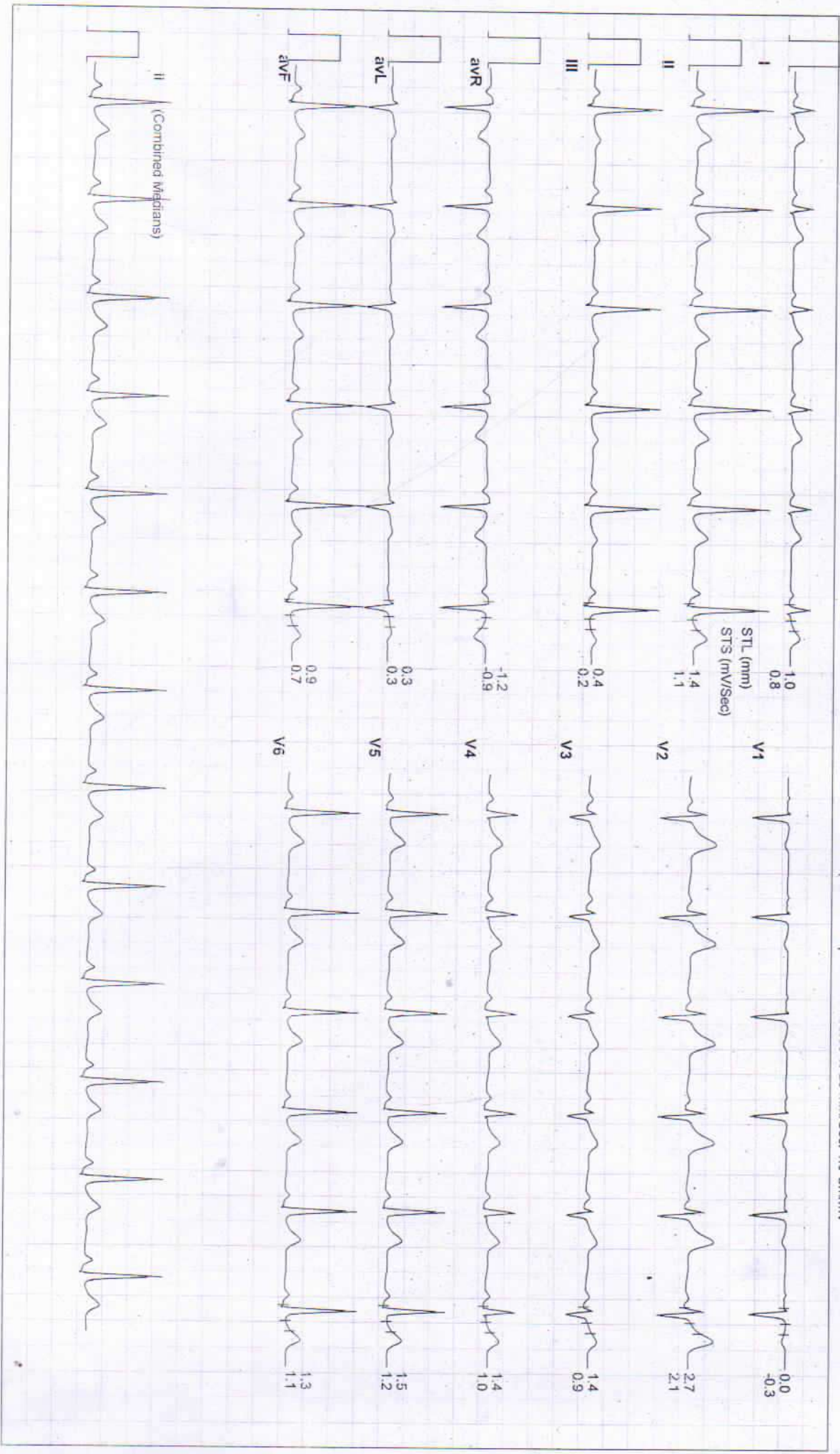



Date: 08 - 09 - 2024

MEts : 1.0 HR : 99 Target HR : 52% of 189 BP : 130/80 Post J @80mSec

ExTime: 00:00 Speed: 1.0 mph Grade: 00.00 % 25 mm/Sec. 1.0 Cm/mV

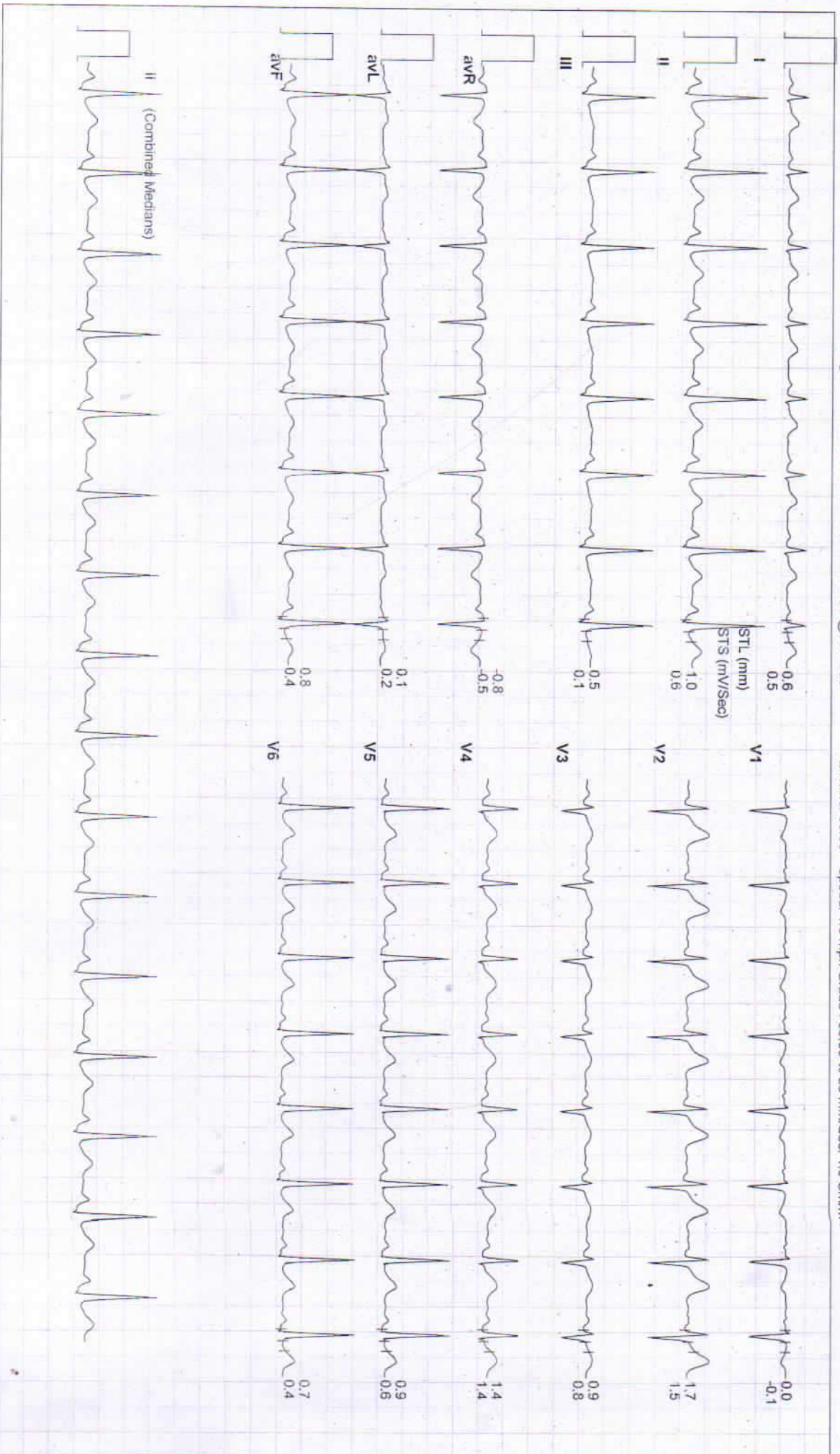



Date: 08 - 09 - 2024 MEIS : 4.7 HR : 120 Target HR : 63% of 199 BP : 132/82 Post J @80mSec ExTime: 03:00 Speed: 1.7 mph Grade : 10.00 % 25 mm/Sec: 1.0 Cm/mV

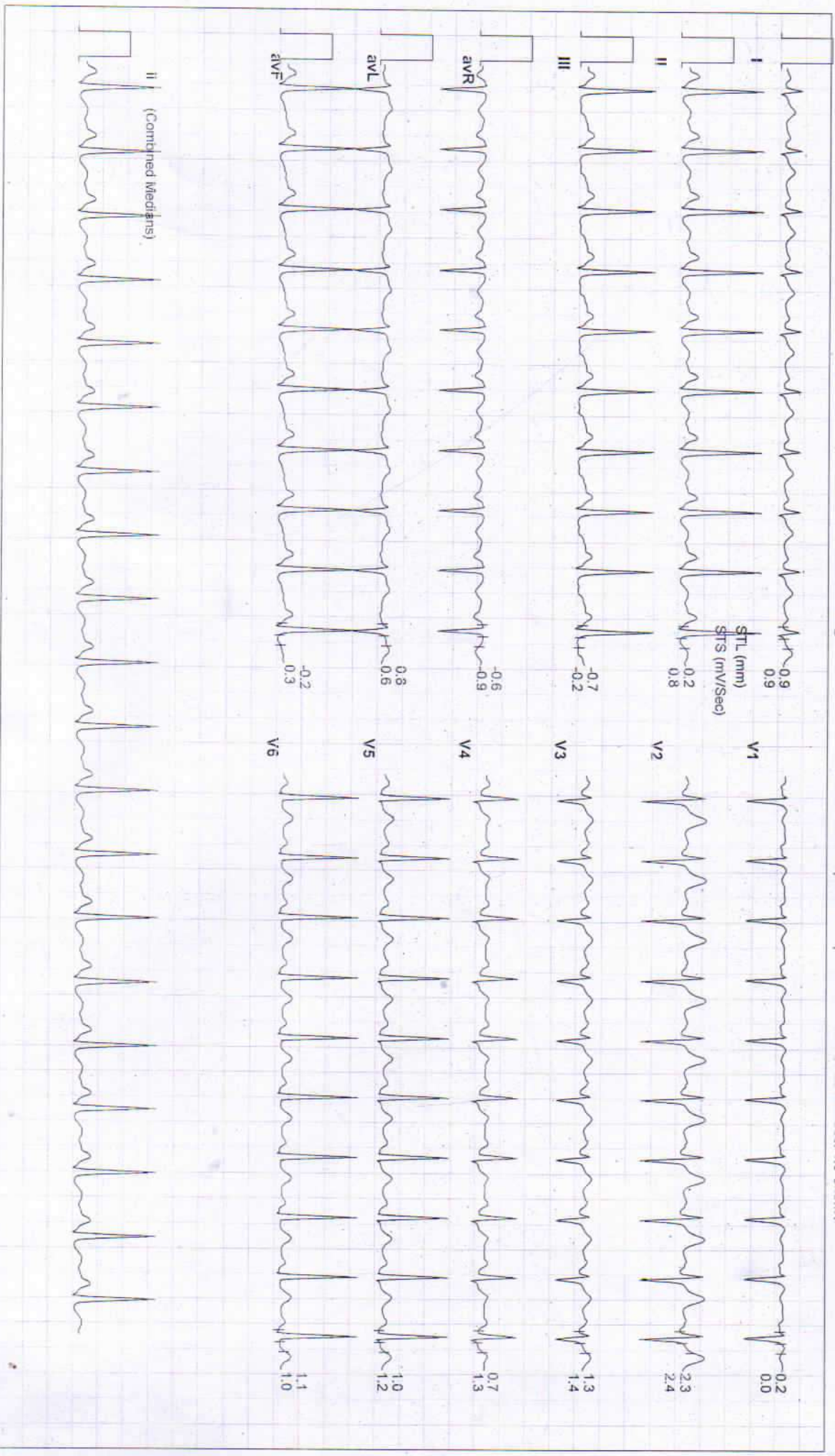



Date: 08 - 09 - 2024

METs : 7.1 HR : 144 Target HR : 76% of 189 BP : 134/84 Post J @60mSec

ExTime: 06:00 Speed: 2.5 mph Grade : 12.00 % 25 mmv/Sec. 1.0 Cm/mv

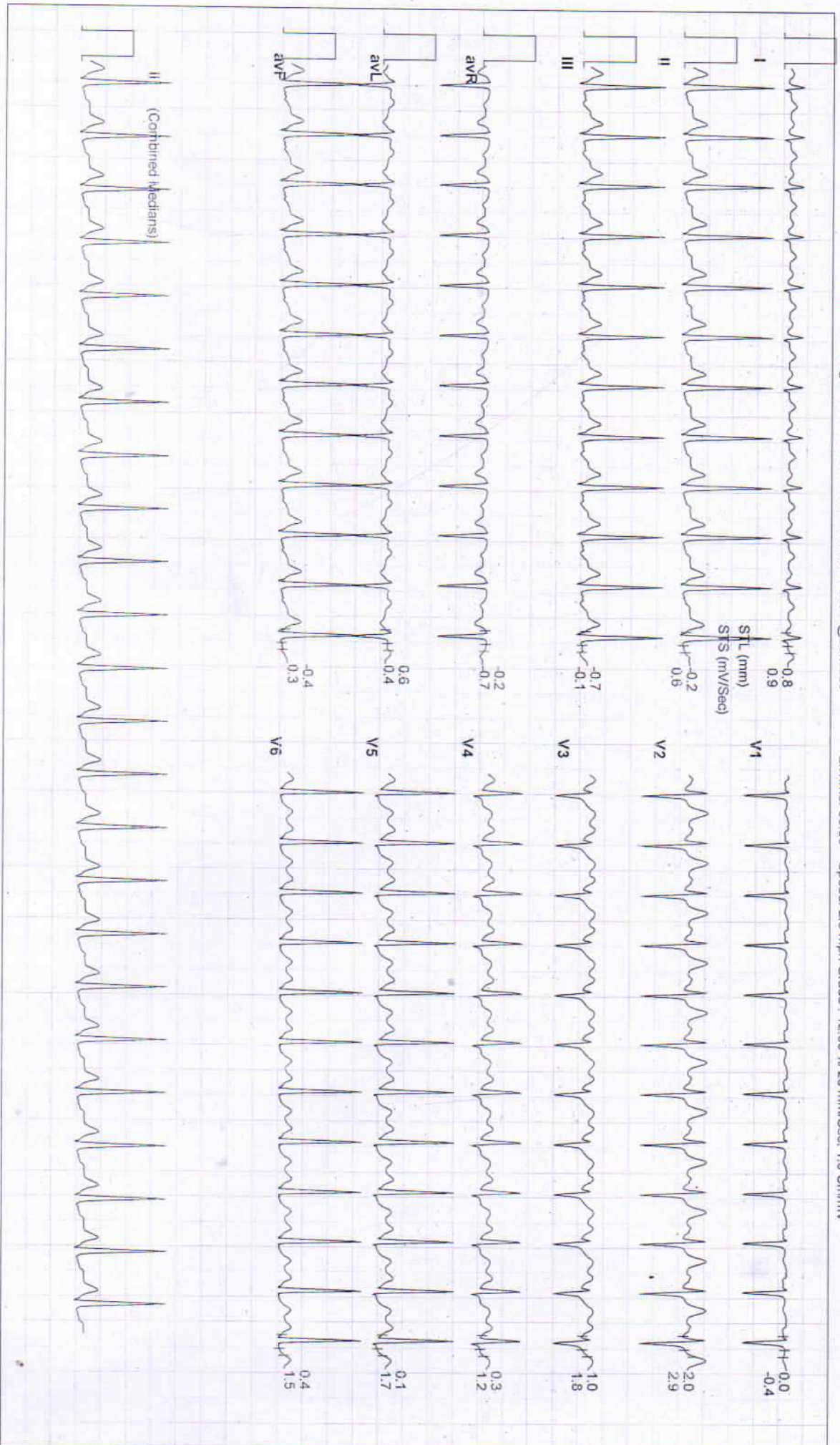



Date: 08 - 09 - 2024 METS : 7.2 HR : 146 Target HR : 77% of 189 BP : 134/84 Post J @60mSec

EXTime: 06:05 Speed: 1.1 mph Grade : 00.00 % 25 mm/Sec. 1.0 Cm/mv

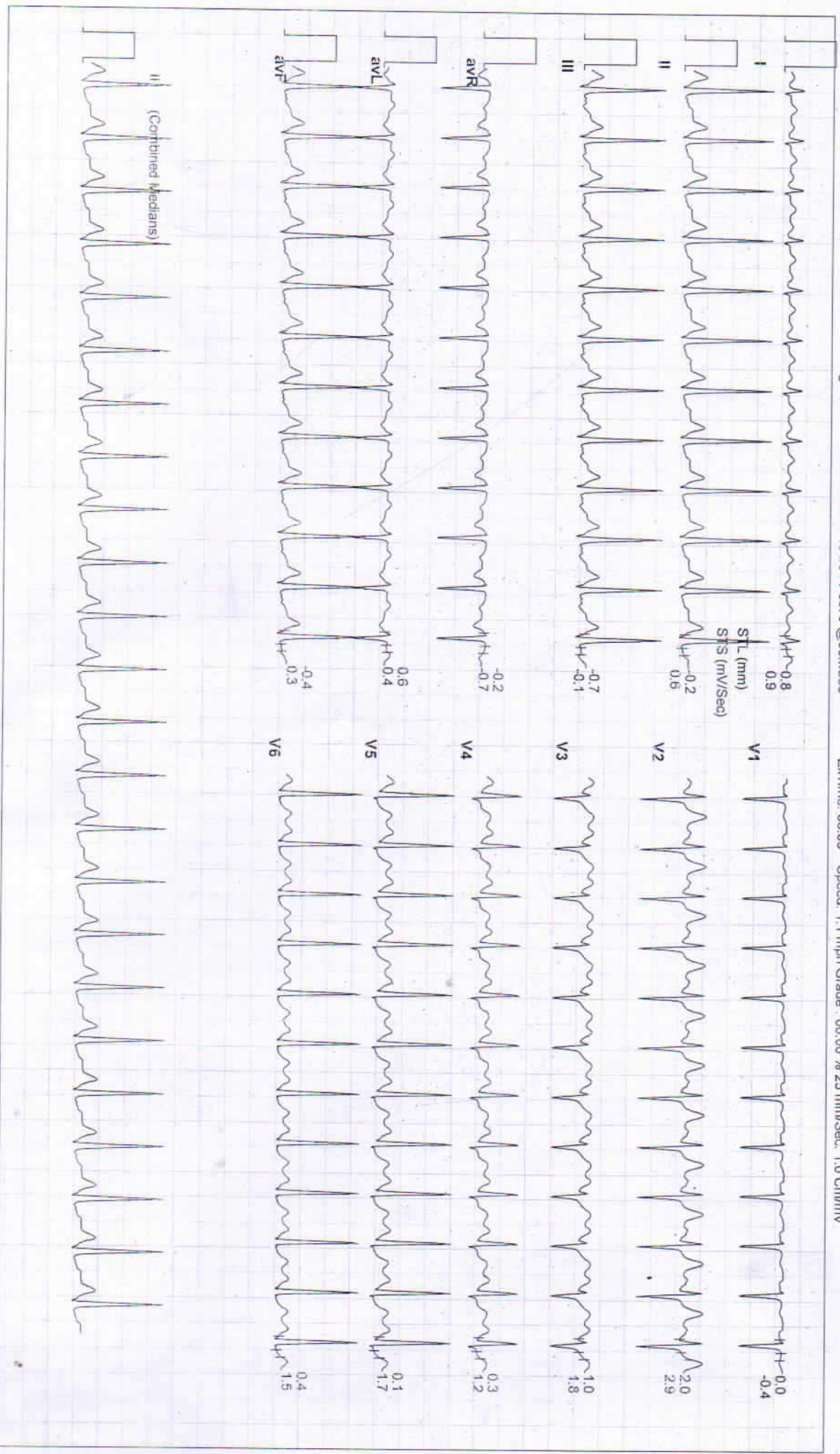



Date: 08 - 09 - 2024

MEts : 4.1 HR : 141 Target HR : 75% of 189 BP : 134/84 Post J @60mSec

ExTime 06:04 Speed: 1.1 mph Grade : 00.00 % 25 mm/Sec. 1.0 Cm/mv

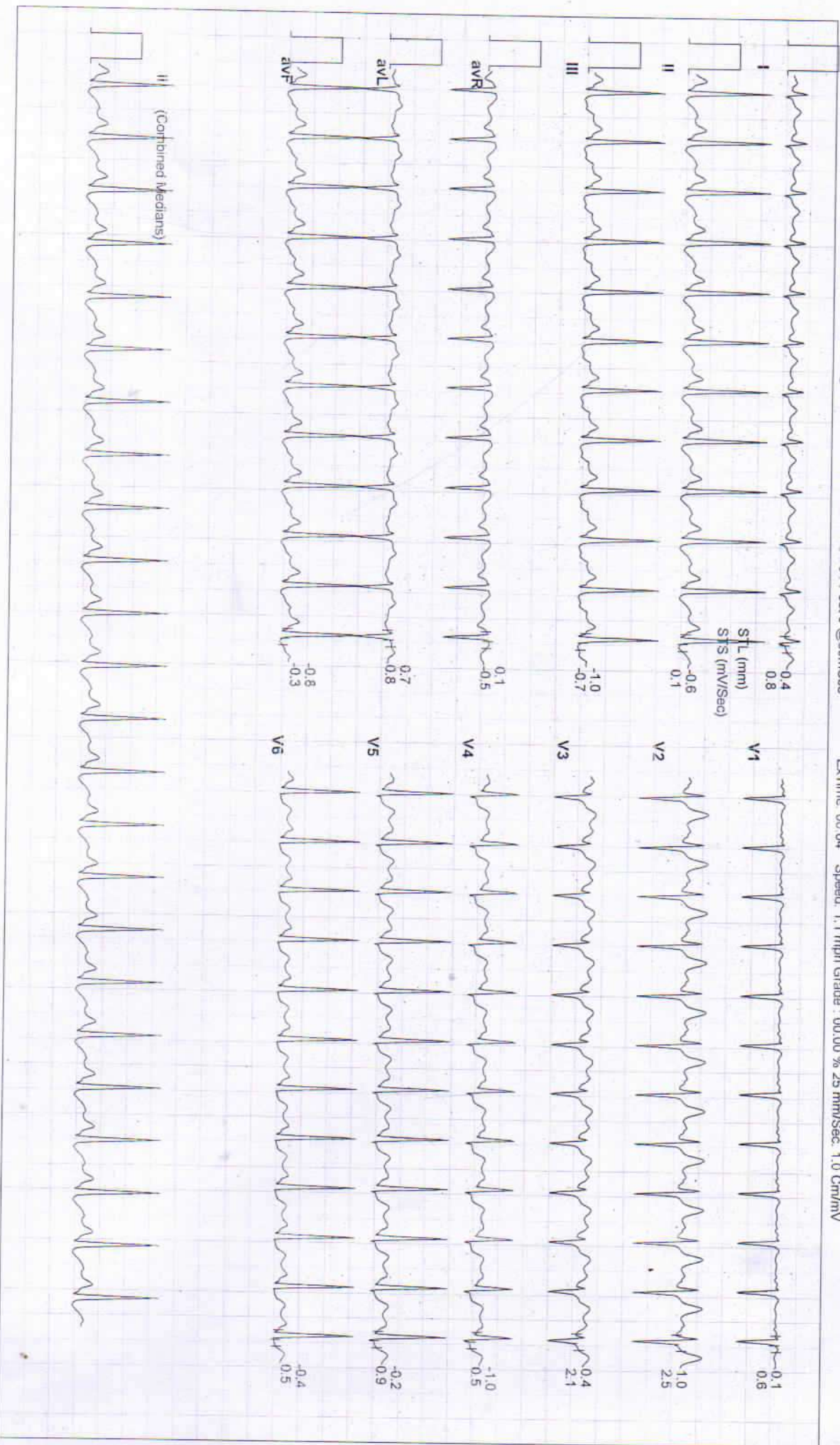



Date: 08 - 09 - 2024 METs : 1.1 HR : 121 Target HR : 64% of 189 BP : 136/86 Post J @80mSec
 EXTime: 06:04 Speed: 1.1 mph Grade : 00.00 % 25 mm/Sec: 1.0 Cm/mv

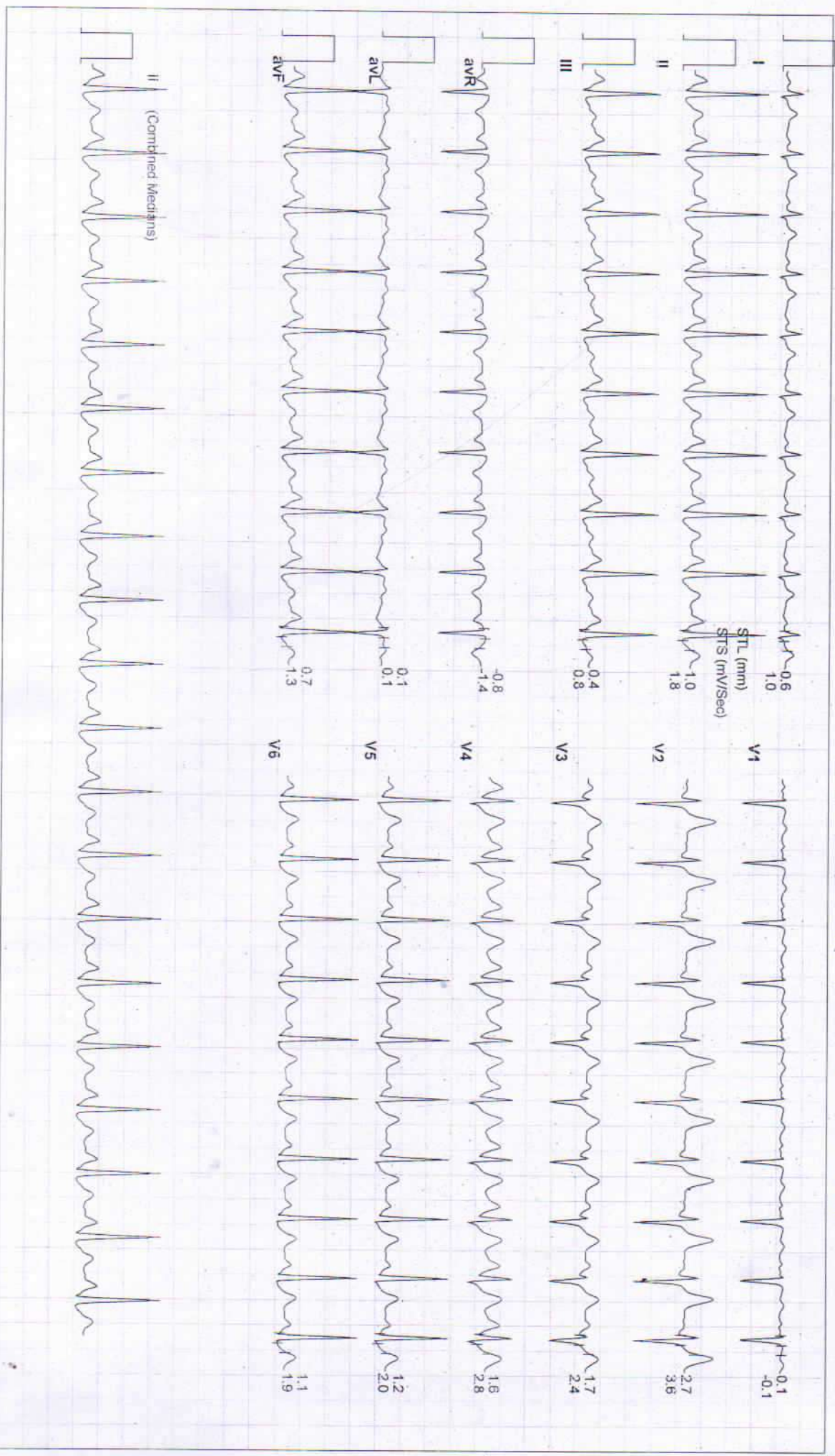

Date: 08 - 09 - 2024

MEts : 1.0 HR : 94 Target HR : 50% of 189 BP : 134/84 Post J @80mSec

EXTime: 06:04 Speed: 0.0 mph Grade : 00.00 % 25 mm/Sec. 1.0 Cm/mV

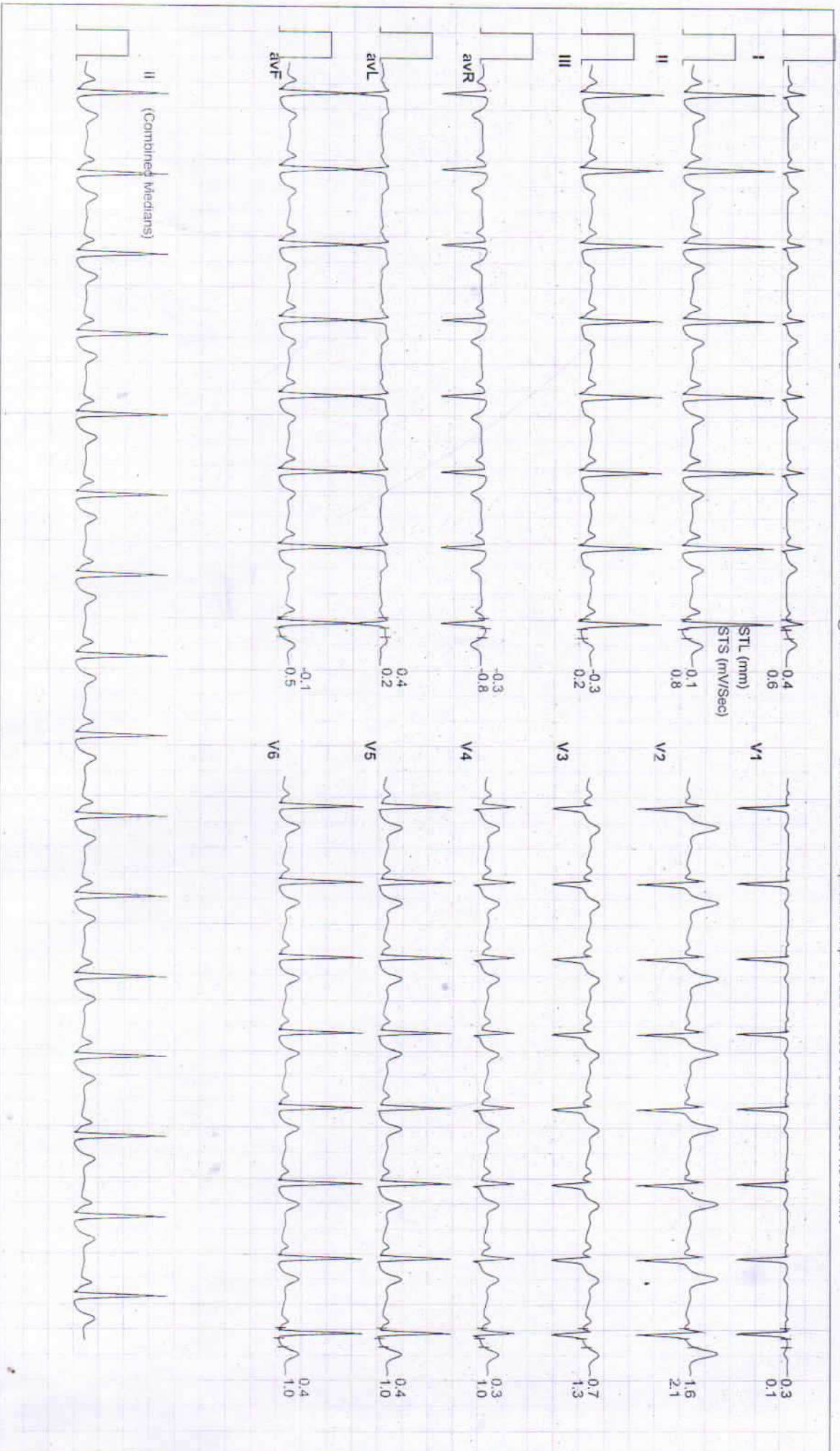

Date: 08 - 09 - 2024

MEts : 1.0 HR : 88 Target HR : 47% of 189 BP : 132/82 Post J @70mSec

ExTime: 06:04 Speed 0.0 mph Grade : 00.00 % 25 mm/Sec. 1.0 Cm/mV

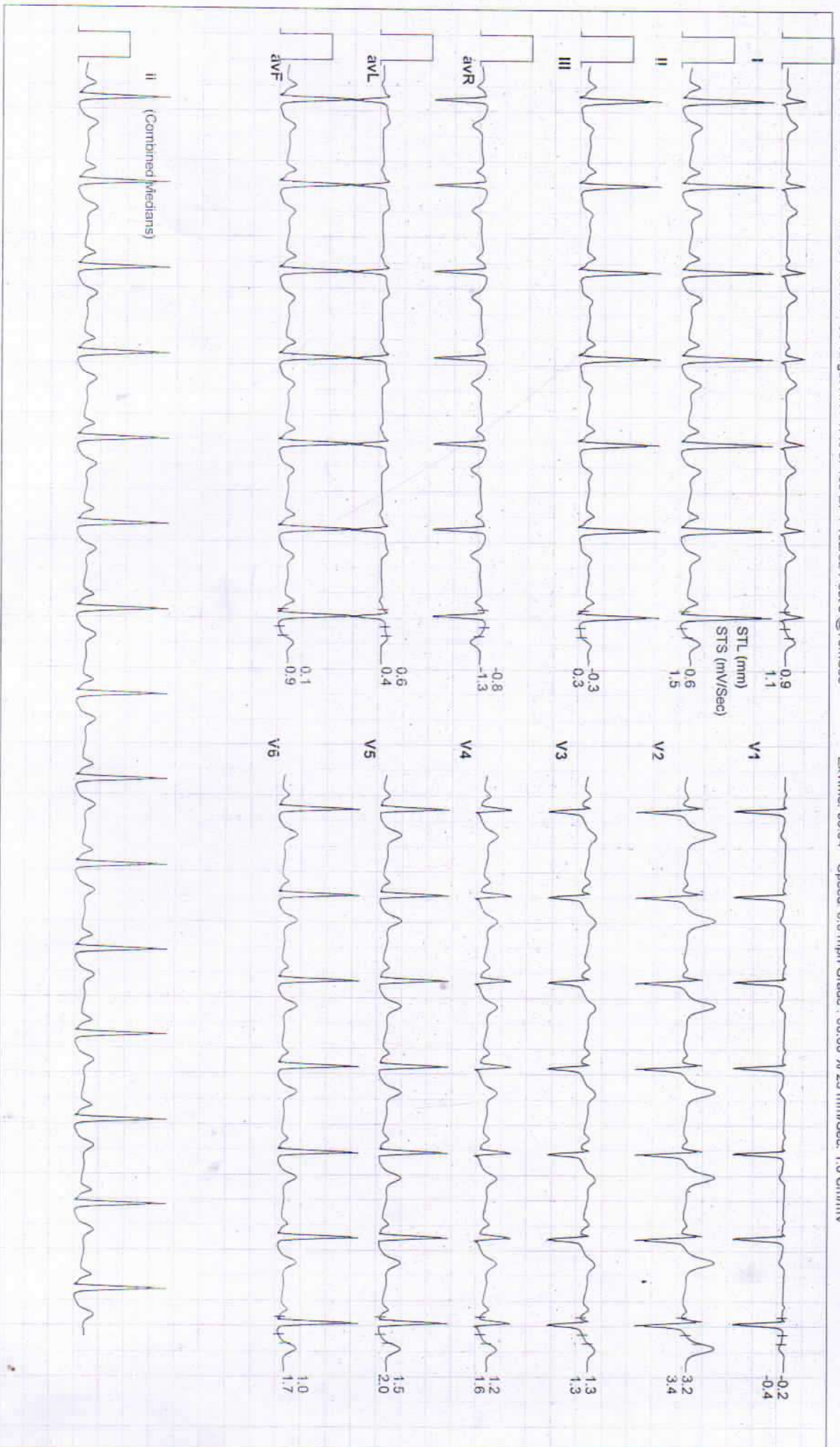



Date: 08 - 09 - 2024 METs : 1.0 HR : 94 Target HR : 50% of 189 BP : 130/80 Post J @80mSec
ExTime: 06:04 Speed: 0.0 mph Grade : 00.00 % 25 mm/Sec: 1.0 Cm/mV

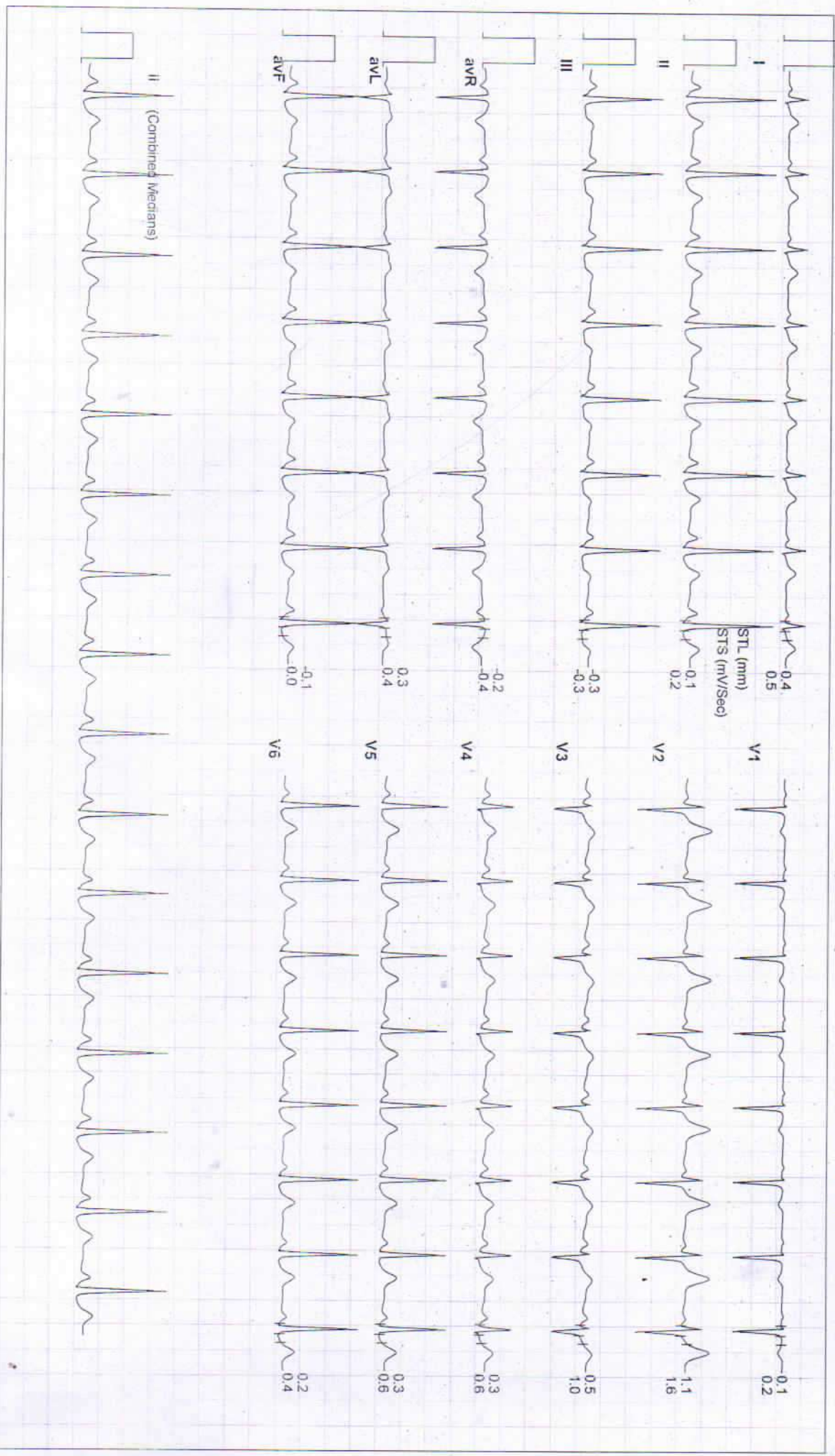



Date: 08 - 09 - 2024 METs : 1.0 HR : 93 Target HR : 49% of 189 BP : 128/78 Post J @80mSec
EXTime: 06:04 Speed: 0.0 mph Grade : 00.00 % 25 mm/Sec. 1.0 Cm/mV

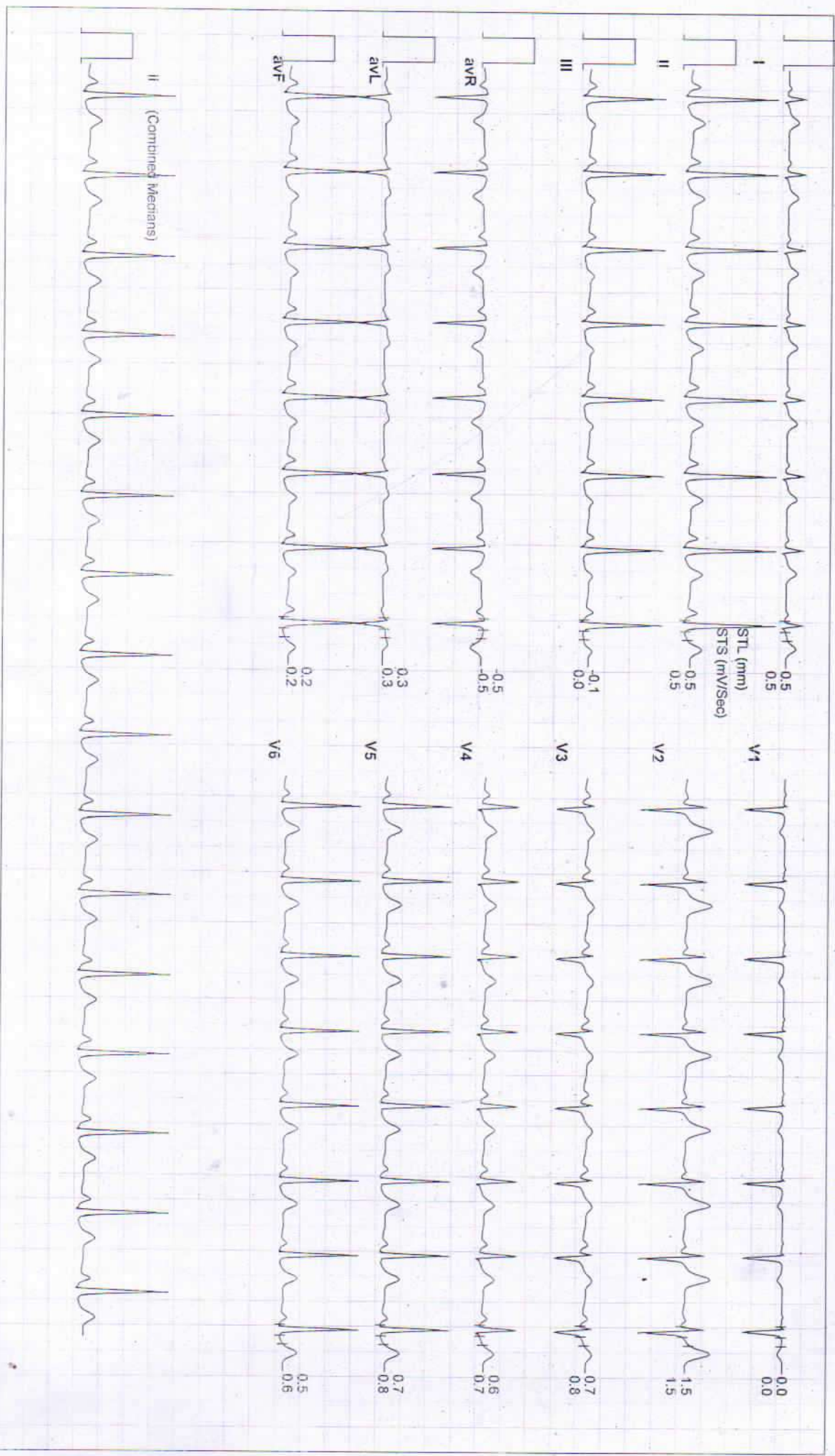



RAJASTHANI DIAGNOSTIC & MRI CENTRE

FULLY COMPUTERISED PATHOLOGY LABORATORY



MRI CT SCAN TMT SONOGRAPHY X-RAY ECG MAMOGRAPHY

NABL CERTIFICATE NO. MC-5346

Hematology Analysis Report

First Name: Annu
Last Name: Saini
Gender: Female
Age: 31 Year

Sample Type:
Department:
Med Rec. No.:9928

Sample ID: 12
Test Time: 08/09/2024 11:23
Diagnosis:

Parameter	Result		Ref. Range	Unit
1 WBC	10.03	H	4.00-10.00	10 ³ /uL
2 Neu%	57.1		50.0-70.0	%
3 Lym%	33.5		20.0-40.0	%
4 Mon%	5.7		3.0-12.0	%
5 Eos%	3.2		0.5-5.0	%
6 Bas%	0.5		0.0-1.0	%
7 Neu#	5.73		2.00-7.00	10 ³ /uL
8 Lym#	3.36		0.80-4.00	10 ³ /uL
9 Mon#	0.57		0.12-1.20	10 ³ /uL
10 Eos#	0.32		0.02-0.50	10 ³ /uL
11 Bas#	0.05		0.00-0.10	10 ³ /uL
12 RBC	4.74		3.50-5.00	10 ⁶ /uL
13 HGB	10.8	L	11.0-15.0	g/dL
14 HCT	38.6		37.0-47.0	%
15 MCV	81.4		80.0-100.0	fL
16 MCH	22.7	L	27.0-34.0	pg
17 MCHC	27.9	L	32.0-36.0	g/dL
18 RDW-CV	13.2		11.0-16.0	%
19 RDW-SD	44.1		35.0-56.0	fL
20 PLT	227		100-300	10 ³ /uL
21 MPV	10.8		6.5-12.0	fL
22 PDW	15.7		9.0-17.0	fL
23 PCT	0.244		0.108-0.282	%
24 P-LCR	44.4		11.0-45.0	%
25 P-LCC	101	H	30-90	10 ³ /uL

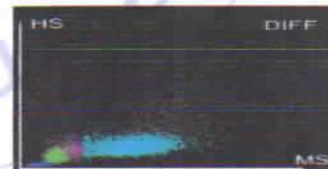
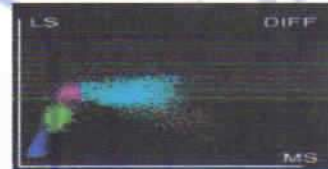
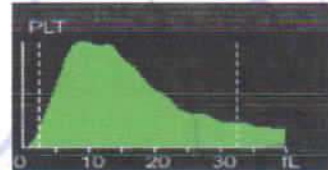
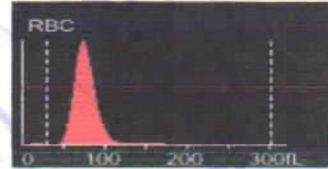
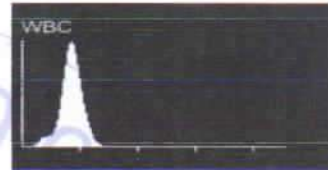

(Amala Khedela)

Dr. Mamta Khuteta
M D. (Path.)

AMC No. 4720/16260

Submitter: Operator: admin Approver:
Draw Time: 08/09/2024 11:22 Received Time: 08/09/2024 11:22 Validated Time:
Report Time: 09/09/2024 10:56 Remarks:

*The Report is responsible for this sample only. If you have any questions, please contact us in 24 hours



THIS REPORT IS NOT VALID FOR MEDICO LEGAL PURPOSE





RAJASTHANI DIAGNOSTIC & MRI CENTRE



FULLY COMPUTERISED PATHOLOGY LABORATORY

MRI CT SCAN TMT SONOGRAPHY X-RAY ECG MAMOGRAPHY

NABL CERTIFICATE NO.
MC-5346

Patient Name: **ANNU SAINI**
Sr. No. : 10
Patient ID No.: 9482
Age : 31 Gender : FEMALE
Ref. By Dr : **MEDI-WHEEL HEALTH CHECKUP**



Registered on : 08-09-2024 10:42 AM
Collected On : 08-09-2024 10:42 AM
Received On : 08-09-2024 10:42 AM
Reported On : 09-09-2024 11:13 AM
Bar Code 
LIS Number 5 5 0 0

LIPID PROFILE COMPLETE

Test Name	Observed Values	Units	Reference Intervals
Cholesterol (Method: CHOD-PAP)	174.00	mg/dL	Adults- Desirable: <200 Borderline: 200-239 High: >239 Children- Desirable: <170 Borderline: 170-199 High: >199
HDL Cholesterol	44.01	mg/dL	35-88
Triglycerides (Method: GPO)	115.00	mg/dL	Recommended triglycerides levels for adults: Normal: <161 High: 161-199 Hypertriglycerdemic: 200-499 Very high:>499
LDL Cholesterol	106.99	mg/dL	0-150
VLDL Cholesterol	23.00	mg/dL	0-35
TC/HDL Cholesterol Ratio	3.95	Ratio	2.5-5
LDL/HDL Ratio	2.43	Ratio	1.5-3.5

HAEMATOLOGY

Test Name	Observed Values	Units	Reference Intervals
ESR (Erythrocyte Sedimentation Rate)	10	mm/hr	20
BLOOD GROUPING (ABO & Rh)	O+ Positive		

Dr. Ashish Sethi
Consultant Biochemist



Dr. Namta Khulsi
M.D. (Path.)



THIS REPORT IS NOT VALID FOR MEDICO LEGAL PURPOSE

B-110, Indra Nagar, Jhunjhunu (Raj.) Ph. No. 01592-294977



RAJASTHANI DIAGNOSTIC & MRI CENTRE



FULLY COMPUTERISED PATHOLOGY LABORATORY

MRI CT SCAN TMT SONOGRAPHY X-RAY ECG MAMOGRAPHY

NABL CERTIFICATE NO.
MC-5346

Patient Name: **ANNU SAINI**
Sr. No. : 10
Patient ID No.: 9482
Age : 31 Gender : FEMALE
Ref. By Dr : **MEDI-WHEEL HEALTH CHECKUP**



Registered on : 08-09-2024 10:42 AM
Collected On : 08-09-2024 10:42 AM
Received On : 08-09-2024 10:42 AM
Reported On : 09-09-2024 11:13 AM
Bar Code
LIS Number 5 5 0 0

HAEMATOLOGY

HbA1c(Glycosylated hemoglobin)

Test Name	Observed Values	Units	Reference Intervals
HbA1c(Glycosylated hemoglobin)	4.60	%	< 6.50 Non-Diabetic 6.50 - 7.00 Very Good Control 7.10 - 8.00 Adequate Control 8.10 - 9.00 Suboptimal Control 9.10 - 10.00 Diabetic Poor Control > 10.00 Very Poor Control
eAG (Estimated Average Glucose)	85.32	mg/dL	
eAG (Estimated Average Glucose)	4.74	mmol/L	

Method : Fluorescence Immunoassay Technology

Sample Type : EDTA Blood

Test Performed by:-

Fully Automated (EM 200) ERBA MANNHEIM.

Remarks :

Glycosylated Hemoglobin Testing is Recommended for both (a) Checking Blood Sugar Control in People who might be Pre-Diabetic. (b) Monitoring Blood Sugar Control in patients in more elevated levels, termed Diabetes Mellitus. The American Diabetic Association suggests that the Glycosylated Hemoglobin Test be Performed atleast Two Times in Year in Patients with Diabetes that are meeting Treatment Goals (and That have stable glycemic Control) and Quarterly in Patients with Diabetes whos therapy has changed or that are not meeting Glycemic Goals.

Glycosylated Hemoglobin measurement is not appropriate where there has been change in diet or Treatment within 6 Weeks. Hence people with recent Blood Loss, Hemolytic Aneamia, or Genetic Differences in the Hemoglobin Molecule (Hemoglobinopathy) such as Sickle-cell Disease and other Conditions, as well as those that have donated Blood recently, are not suitable for this Test.

Ashish Sethi

Dr. Ashish Sethi
Consultant Biochemist



PATHOLOGIST

Kamla Khule

Dr. Kamla Khule
M.D. (Path.)
MBBS, MCh (Pathology)



PATHOLOGIST

THIS REPORT IS NOT VALID FOR MEDICO LEGAL PURPOSE

B-110, Indra Nagar, Jhunjhunu (Raj.) Ph. No. 01592-294977



RAJASTHANI DIAGNOSTIC & MRI CENTRE



FULLY COMPUTERISED PATHOLOGY LABORATORY

MRI CT SCAN TMT SONOGRAPHY X-RAY ECG MAMOGRAPHY

NABL CERTIFICATE NO.
MC-5346

Patient Name: **ANNU SAINI**
Sr. No. : **10**
Patient ID No.: **9482**
Age : **31** Gender : **FEMALE**
Ref. By Dr : **MEDI-WHEEL HEALTH CHECKUP**



Registered on : **08-09-2024 10:42 AM**
Collected On : **08-09-2024 10:42 AM**
Received On : **08-09-2024 10:42 AM**
Reported On : **09-09-2024 11:13 AM**
Bar Code 
LIS Number **5 5 0 0**

BIO-CHEMISTRY

Test Name	Observed Values	Units	Reference Intervals
Glucose Fasting (Method GOD-POD)	80.00	mg/dL	Glucose Fasting Cord: 45-96 New born, 1d: 40-60 New born, >1d: 50-80 Child: 60-100 Adult: 74-100 >60 Y: 82-115 >90 Y: 75-121
Blood Sugar PP (Method GOD-POD)	91.00	mg/dL	Glucose 2 h Postprandial: <120

KIDNEY FUNCTION TEST

Test Name	Observed Values	Units	Reference Intervals
Blood Urea (Method Urease-GLDH)	23.00	mg/dL	Adults Women < 50 years : 13-40 Women > 50 years : 21-43 Men < 50 years : 19-45 Men > 50 years : 18-55 Children 1-3 years : 11-36 4-13 years : 15-36 13-19 years : 18-45
Creatinine (Method Enzymatic Creatinase)	0.87	mg/dL	0.6--1.30
Calcium	9.88	mg/dL	8.5--11
Uric Acid (Method Uriase-POD)	4.01	mg/dL	2.4--7.2

Ashish Sethi

Dr. Ashish Sethi
Consultant Biochemist

24/7
EMERGENCY SERVICE
TECHNOLOGIST

Nandini Khute

Dr. Nandini Khute
MBBS (P&H)
SPECIALIST



PATHOLOGIST

This Reports is Not Valid For Medical Purpose. **THIS REPORT IS NOT VALID FOR MEDICO LEGAL PURPOSE** our responsibility.
* No part of this report should be reproduced for any purpose. Interpret result after considering Age, sex effect of drug and other relevant factor.

B-110, Indra Nagar, Jhunjhunu (Raj.) Ph. No. 01592-294977



RAJASTHANI DIAGNOSTIC & MRI CENTRE

FULLY COMPUTERISED PATHOLOGY LABORATORY



MRI CT SCAN TMT SONOGRAPHY X-RAY ECG MAMOGRAPHY

NABL CERTIFICATE NO. MC-5346

Patient Name: ANNU SAINI		Registered on : 08-09-2024 10:42 AM
Sr. No. : 10		Collected On : 08-09-2024 10:42 AM
Patient ID No.: 9482		Received On : 08-09-2024 10:42 AM
Age : 31 Gender : FEMALE		Reported On : 09-09-2024 11:13 AM
Ref. By Dr : MEDI-WHEEL HEALTH CHECKUP		Bar Code
		LIS Number 5 5 0 0

BIO-CHEMISTRY Liver Function Test

Test Name	Observed Values	Units	Reference Intervals
SGOT/AST(Tech.:UV Kinetic)	15.00	U/L	5--40
SGPT/ALT(Tech.:UV Kinetic)	22.00	U/L	5--40
Bilirubin(Total) <small>(Method: Diazo)</small>	0.75	mg/dL	Adults: 0-2, Cord < 2 Newborns, premature 0-1 day 1-8, 1-2 days: 6-12, 3-5 days 10-14 Newborns, full term 0-1 day: 2-6, 1-2 days: 6-10, 3-5 days: 4-8
Bilirubin(Direct)	0.18	mg/dL	0--0.3
Bilirubin(Indirect)	0.57	mg/dL	0.1--1.0
Total Protein <small>(Method: BIURET Method)</small>	6.90	g/dL	Adults : 6.4 - 8.3 Premature : 3.6 - 6.0 Newborn : 4.6 - 7.0 1 Week : 4.4 - 7.6 7-12 months : 5.1 - 7.3 1-2 Years : 5.6 - 7.5 > 2 Years : 6.0 - 8.0
Albumin(Tech.:BCG) <small>(Method: BCG)</small>	3.89	gm/dL	0-4 days:2.8-4.4 4d-14 yrs: 3.8-5.4 14y-18y : 3.2-4.5 Adults 20-60 yrs: 3.5-5.2 60-90 yrs: 3.2-4.6
Globulin(CALCULATION)	3.01	gm/dL	2.5--4.5
A/G Ratio(Tech.:Calculated)	1.29		1.2 -- 2.5
Alkaline Phosphatase(Tech.:Pnp Amp Kinetic)	163.00	U/L	108-306

Dr. Ashish Sethi

Dr. Ashish Sethi
Consultant Biochemist



Dr. Namta Khute

Dr. Namta Khute
M.D (Path)
PATHOLOGIST



This Reports is Not Valid For Medical Purpose. THIS REPORT IS NOT VALID FOR MEDICO LEGAL PURPOSE. our responsibility.
* No part of this report should be reproduced for any purpose. Interpret result after considering Age, sex effect of drug and other relevant factor.

B-110, Indra Nagar, Jhunjhunu (Raj.) Ph. No. 01592-294977



RAJASTHANI DIAGNOSTIC & MRI CENTRE



FULLY COMPUTERISED PATHOLOGY LABORATORY

MRI CT SCAN TMT SONOGRAPHY X-RAY ECG MAMOGRAPHY

NABL CERTIFICATE NO.
MC-5346

Patient Name: ANNU SAINI
Sr. No. : 10
Patient ID No.: 9482
Age : 31 Gender : FEMALE
Ref. By Dr : MEDI-WHEEL HEALTH CHECKUP



Registered on : 08-09-2024 10:42 AM
Collected On : 08-09-2024 10:42 AM
Received On : 08-09-2024 10:42 AM
Reported On : 09-09-2024 11:13 AM
Bar Code
LIS Number 5 5 0 0

THYROID HORMONES T3,T4,TSH (THYROID PROFILE)

Test Name	Observed Values	Units	Reference Intervals
T3 (Total Triiodothyronine)	1.35	ng/ML	0.6 - 1.8 ng/ML
T4 (Total Thyroxine)	9.86	µg/dL	4.60-12.50 µg/dL
TSH (Thyroid Stimulating Hormone)	1.46	µIU/mL	0.35--5.50

Sample Type : Serum

Test Performed by:-

Fully Automated Chemi Luminescent Immuno Assay (ARCHITECT- i1000 PLUS) Abbott USA

Remarks :

Primary malfunction of the Thyroid gland may result in excessive (hyper) or Low (hypo) release of T3 or T4. In addition, as TSH directly affect thyroid function, malfunction of the pituitary or the hypothalamus influences the thyroid gland activity.

Disease in any portion of the thyroid-pituitary-hypothalamus system may influence the level of T3 and T4 in the blood, in Primary Hypothyroidism, TSH levels are significantly elevated, while in secondary and tertiary hypothyroidism, TSH levels may be low. In addition, in Euthyroid sick syndrome, multiple alterations in serum thyroid function test findings have been recognized.

Dr. Ashish Sethi
Consultant Biochemist

24/7
EMERGENCY SERVICE
TECHNOLOGIST

Dr. Namita Khute
M.D. (Path.)
MBBS, D.M.D. (Path.)

PATHOLOGIST

THIS REPORT IS NOT VALID FOR MEDICO LEGAL PURPOSE
No part of this report should be reproduced for any purpose. Interpret result after considering Age, sex effect of drug and other relevant factor.

B-110, Indra Nagar, Jhunjhunu (Raj.) Ph. No. 01592-294977



RAJASTHANI DIAGNOSTIC & MRI CENTRE



FULLY COMPUTERISED PATHOLOGY LABORATORY

MRI CT SCAN TMT SONOGRAPHY X-RAY ECG MAMOGRAPHY

NABL CERTIFICATE NO. MC-5346

Patient Name: ANNU SAINI		Registered on : 08-09-2024 10:42 AM
Sr. No. : 10		Collected On : 08-09-2024 10:42 AM
Patient ID No.: 9482		Received On : 08-09-2024 10:42 AM
Age : 31 Gender : FEMALE		Reported On : 09-09-2024 11:13 AM
Ref. By Dr : MEDI-WHEEL HEALTH CHECKUP		Bar Code 
		LIS Number 5 5 0 0

URINE EXAMINATION URINE COMPLETE

Test Name	Observed Values	Units	Reference Intervals
PHYSICAL			
Quantity	20	ml	
Colour	Pale Yellow		
Appearance / Transparency	Clear		
Specific Gravity	1.020		
PH	6.0		4.5--6.5
CHEMICAL			
Reaction	Acidic		
Albumin	TRACE		0-4 days:2.8-4.4 4d-14 yrs: 3.8-5.4 14y-18y : 3.2-4.5 Adults 20-60 yrs: 3.5-5.2 60-90 yrs: 3.2-4.6
Urine Sugar	Nil		
MICROSCOPIC			
Red Blood Cells	Nil	/h.p.f.	
Pus Cells	3--5	/h.p.f.	
Epithelial Cells	1--2	/h.p.f.	
Crystals	Nil	/h.p.f.	
Casts	Nil	/h.p.f.	
Bactria	Nil	/h.p.f.	
Others	Nil	/h.p.f.	
Test Name	Observed Values	Units	Reference Intervals
URINE SUGAR FASTING	Nil		

<<< END OF REPORT >>>

>>> Results relate only to the sample as received. Kindly correlate with clinical condition. <<<

Note: This report is not valid for medico legal purposes.

Ashish Sethi
Dr. Ashish Sethi
Consultant Biochemist
24/7
EMERGENCY SERVICE
TECHNOLOGIST

Mamta Khule
Dr. Mamta Khule
M.D. (Path)
D.M.C. No. 1470/1485



आपका रिपोर्ट इस रिपोर्ट को वैध नहीं करता है। **THIS REPORT IS NOT VALID FOR MEDICO LEGAL PURPOSE** our responsibility.
* No part of this report should be reproduced for any purpose. Interpret result after considering Age, sex effect of drug and other relevant factor.

B-110, Indra Nagar, Jhunjhunu (Raj.) Ph. No. 01592-294977