

PATIENT ID : 466
DATE : 11/11/2024
PATIENT NAME : DHARAMSINH B RABARI
AGE : 34 YRS
GENDER : MALE

ECHO IDENTIFICATION DETAILS:

DOCTOR INCHARGE :

FINDIND DESCRIPTION:

VALVE MORPHOLOGY:

MITRAL VALVE: MILD MR	TRICUSPID VALVE: MILD TR
AORTIC VALVE: NO AR	PULMONARY VALVE: NORMAL

1. NORMAL SIZED LA, LV, RA, RV
2. NORMAL LV FUNCTION, LVEF: 55%
3. NO SIGNIFICANT RWMA.
4. REDUCED LV COMPLIANCE.
5. ALL CARDIAC VALVES ARE NORMAL.
6. MILD MR, MILD TR, TRIVIAL PR, NO AR.
7. NO PAH, RVSP: 28 MMHG
8. NORMAL RV SYSTOLIC FUNCTION.
9. US/IVS: INTACT
10. NO CLOT/VEGETATION/PERICARDIAL EFFUSION

DR. NEVIL PATEL
(CARDIOLOGIST)

Patient Name

Mr. Dharamsinh Bababhai
Rabari

LIHD

MHA-13536

Age/Gen

34 Y/Male

Payer Name
Acknowledge Date

Mediwebel
11-11-2024 12:11 PM

Refer By

SELF

Accession Number

OPAC-3542

Specimen

Blood

Order Id

ODN-64206

Collection Date

11-11-2024 12:10 PM

Report Date

11-11-2024 04:09 PM

Order Date

11-11-2024 12:00 AM

Haematology

Service Name	Result	Unit	Reference Range
CBC			
Hemoglobin(Hb)	15.4	g/dl	14-18
RBC COUNT	5.64	millions/cumm	4.2-5.4
Hematocrit(PCV)	48.0	%	42-52
MCV (Mean Cell Volume)	85.11	fL	76-96
MCH (Mean Corpuscular Hemoglobin)	27.30	pg	27-32
MCHC (Mean Corpuscular Hemoglobin Concentration)	32.08	g/dl	32-36
RDW (Red Cell Distribution Width)	13.6	%	11-16
WBC count - Total(TC)	6610	/cu.mm	4500-11000
Neutrophils	61	%	40-70
Lymphocyte	34	%	20-40
Eosinophils	2	%	2-10
Monocytes	3	%	1-6
Basophils	0	%	0-2
Platelet Count	345000	/cu.mm	150000-400000
BGRh			
ABO	B		
Rh FACTOR	Positive		
Note	Done by Forward Blood Grouping Method.		
ESR	20	mm/hr	0-20



Dr. Ashutosh Solanki
MD (Pathology)

Patient Name	Mr Dharamsinh Babulal Rabari	UHID	MHA-13536
Age/Gen	34 Y/Male	Payer Name	Mediwheel
Ordering Doctor		Acknowledge Date	11-11-2024 12:11 PM
Refer By	SELF	Accession Number	OPAC-3542
Specimen	Whole Blood	Order Id	ODN-64206
Collection Date	11-11-2024 12:13 PM	Report Date	11-11-2024 04:10 PM
Order Date	11-11-2024 12:00 AM		

Clinical Biochemistry

Service Name	Result		Unit	Reference Range
FBS	82.7		mg/dL	60-110
ALKALINE PHOSPHATE	67.0		U/L	53-128
Uric Acid	7.5	H	mg/dL	3.5-7.2
PPBS	114.5		mg/dL	100-140
S Billirubin				
Bilirubin Total	0.40		mg/dL	0.2-2.0
Bilirubin Direct	0.17		mg/dL	0.0-0.2
Bilirubin Indirect	0.23		mg/dL	0.2-0.7
Total Protein(Alb)				
Total Protein	6.77		g/dL	5.8-8.3
Serum Albumin	3.20	L	gm/dl	3.5-5.0
Serum Globulin	3.57	H	gm/dl	2.4-3.5
ALBUMIN/GLOBULIN RATIO	0.90	L		1.2-2.2
Serum Creatinine	0.91		mg/dL	0.74-1.35
GGT (Gamma Glutamin Transferase)	232.1		U/L	
HbA1c				
Glycosylated Hb	5.8	H	%	Normal : <= 5.7 Prediabetes : 5.7 -6.4 Diabetes : >= 6.5 6-7 : Near Normal Glycemia, <7 : Goal, 7-8 : Good Control >8 : Action Suggested
Estimated Average Glucose	119.76		mg/dL	



Dr. Asha C Solanki
MD (Pathology)

-----End of the Report-----

Patient Name	Mr Dharamsinh Bahola Bahari	UHID	MHA-13536
Age/Gen	34 Y/Male	Payer Name	Mediwheel
Ordering Doctor		Acknowledge Date	11-11-2024 12:11 PM
Refer By	SELF	Accession Number	OPAC-3542
Specimen	Serum	Order Id	ODN-64206
Collection Date	11-11-2024 12:10 PM	Report Date	11-11-2024 04:10 PM
Order Date	11-11-2024 12:00 AM		

Clinical Biochemistry

Service Name	Result		Unit	Reference Range
Lipid Profile				
Cholesterol	211.0	H	mg/dL	Low Risk : < 200 Moderate Risk : 200-239 High Risk : > or = 240
Triglyceride	141.1		mg/dL	Normal : <150 Border Line:150-199 High:200-499 Very High->500
HDL Cholesterol	41.0		mg/dL	Negative Risk : > or = 60 High Risk : < 40
LDL Cholesterol	141.78	H	mg/dL	Low Risk < 130 Moderate Risk : 131-159 High Risk > 160
VLDL	28.22		mg/dL	0-34
LDL/HDL RATIO	3.46	H		Low Risk : 0.5-3.0 Moderate Risk : 3.0-6.0 Elevated Level High: >6.0
Total Chol/ HDL Ratio	5.15	H		Low Risk: 3.3 to 4.4 Average Risk : 4.4 to 7.1 Moderate Risk > 7.1 to 11.0 High Risk : > 11.0
Total Lipids	704.20	H	mg/dL	400-700



Dr. Asha C. Solanki
MD (Pathology)

-----End of the Report-----

(***** Electronically Generated Report *****)

Patient Name	Mr Dharamsinh Babulaj Rabari	UHID	MHA-13536
Age/Gen	34 Y/Male	Payer Name	Mediwheel
Ordering Doctor		Acknowledge Date	11-11-2024 12:11 PM
Refer By	SELF	Accession Number	OPAC-3542
Specimen	Whole Blood	Order Id	ODN-64206
Collection Date	11-11-2024 12:10 PM	Report Date	11-11-2024 04:09 PM
Order Date	11-11-2024 12:00 AM		

Immunology

Service Name	Result	Unit	Reference Range
Thyroid function test(T3/ T4/ TSH)			
T3	1.36	ng/L	0.69-2.15
T4	5.37	ng/mL	4.3-12.5
TSH	2.09	μ IU/mL	0.3-4.5
PSA (Prostate Specific Antigen)	0.531	ng/mL	0.27-4.0

Dr Asha C. Solanki
MD (Pathology)

-----End of the Report-----

***** Electronically Generated Report *****

Patient Name	Mr Dharamsinh Babulal Rabari	UHID	MHA-13536
Age/Gen	34 Y/Male	Payer Name	Mediwheel
Ordering Doctor		Acknowledge Date	11-11-2024 12:11 PM
Refer By	SELF	Accession Number	OPAC-3542
Specimen	Urine	Order Id	ODN-64206
Collection Date	11-11-2024 12:10 PM	Report Date	11-11-2024 04:09 PM
Order Date	11-11-2024 12:00 AM		

Clinical Pathology

Service Name	Result	Unit	Reference Range
URINE R/M			
Volume	20	ml	
Colour	Pale Yellow		
Appearance	Clear		
Specific Gravity	1.007		1.003-1.03
pH	5.5		4.6-8.0
Chemical Examination			
Protein	Absent		
Glucose	Absent		
Ketones	Absent		
Bile pigments	Absent		
Bile salts	Absent		
Blood	Absent		
Nitrite	Absent		
Microscopic Examination			
Pus cells	1-2	/hpf	0-2
RBCs	Nil	/hpf	
Epithelial cells	Nil	/hpf	0-2
Cast	Absent		
Crystals	Absent		
Amorphous Deposit	Absent		
Bacteria	Absent		
Yeast	Absent		

(Signature)

Dr. Asha C. Solanki
MD (Pathology)

UHID	MHA-13536	Bill Number	OPBL-33117
Name	Mr Dharamsinh Babulal Rabari	Bill Date and Time	11-11-2024 08:50 AM
Age / Gender	34 Y/Male	Payer Name	Mediwheel
Visit Id	EPD-25300	Doctor	
Address	Vismagar, Vismagar, Mehsana, Gujarat, 384120		

PHC Package Details

S.No.	Quantity	Particulars
Cardiology		
1	1	2D Echo
2	1	ECG
Consultation		
3	1	Cardiology
4	1	Pathology
5	1	Radiology
6	1	Physician
Pathology		
7	1	CBC
8	1	ESR
9	1	URINE R/M
10	1	BGRh
11	1	FBS
12	1	PPHS
13	1	HbA1c
14	1	Thyroid function test(T3/ T4/ TSH)
15	1	Lipid Profile
16	1	Uric Acid
17	1	Serum Creatinine
18	1	Total Protein(Alb)
19	1	S Billirubin
20	1	ALKALINE PHOSPHATE
21	1	GGT (Gamma Glutamin Transferase)
22	1	PSA (Prostate Specific Antigen)
Radiology		
23	1	USG WHOLE ABDOMEN
24	1	X RAY CHEST PA

Printed By
Pranjapati Kinjal

Print Date & Time
11-11-2024 08:50 AM

Created By
Pranjapati Kinjal

(***** Electronically Generated Report *****)

ON ACCOUNT
Mehsana Aayush Hospitals LLP

સારા સ્વાસ્થ્યની શુભેચ્છા સહ...
મોબી | સ્ટેટ | ગુજરાત | મેહસાના | સ્કા | મેહસાના | ગુજરાત

Radhanpur Road, Nr. Perfect Plaza, Mehsana.
Mo. 70 69 88 88 03
www.aayushhospitals.org

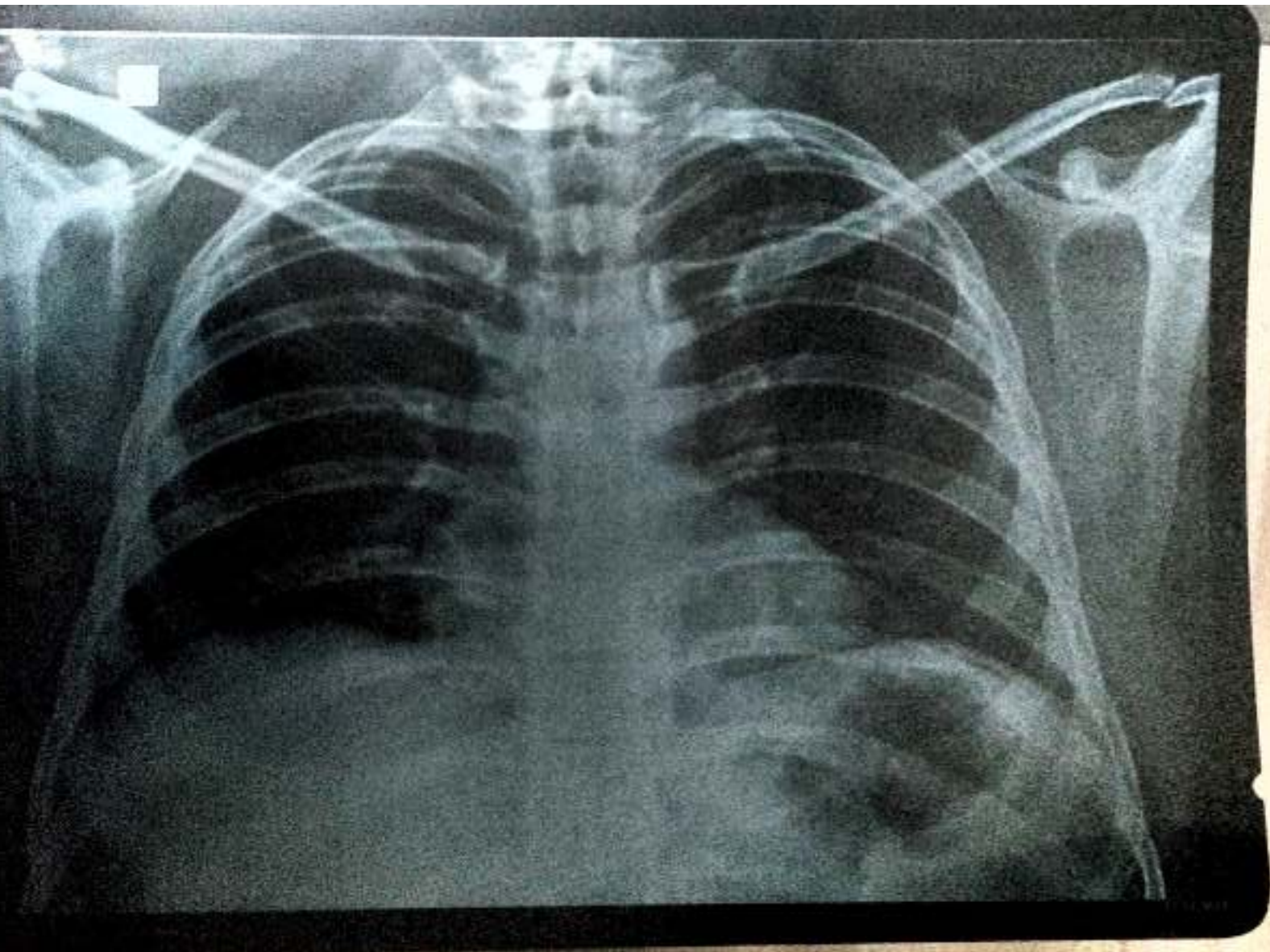

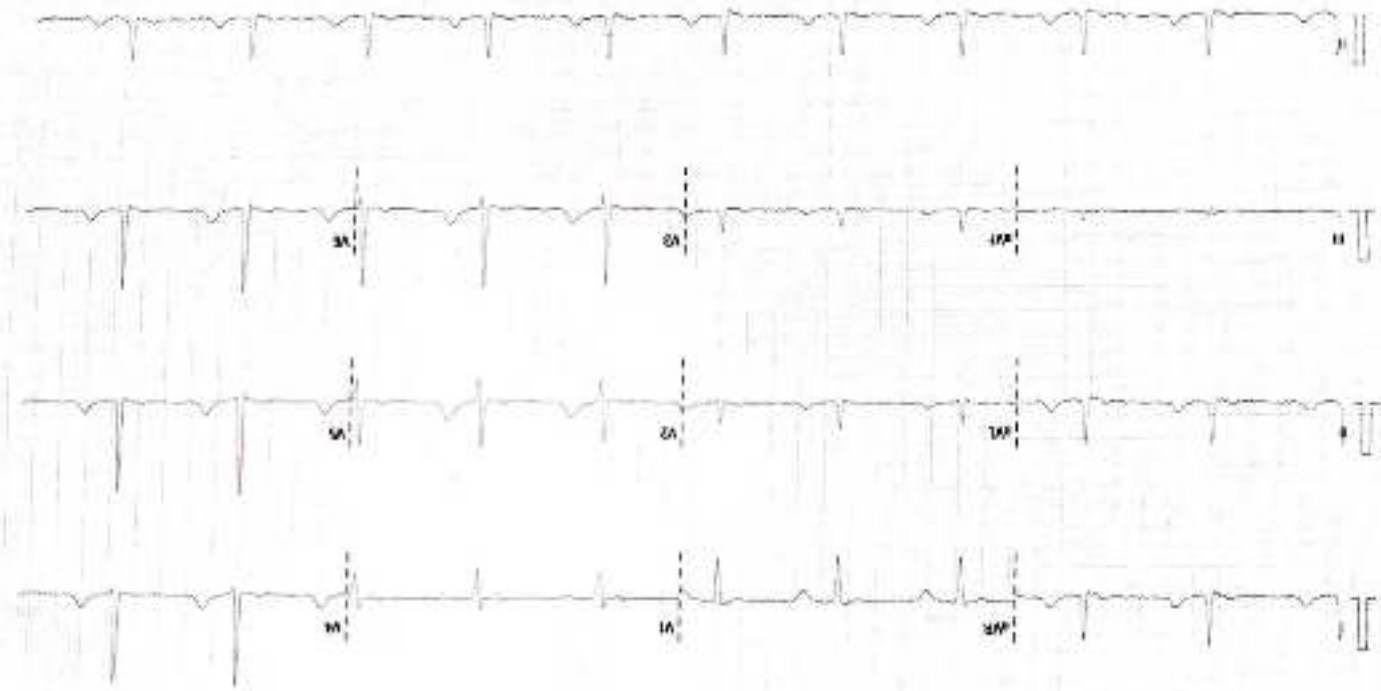

2024.11.11 10:50:00
 17328 Name: Sharmah, Mani
 Gender: Male
 Age: 34 Years
 17328 Name: Sharmah, Mani
 Gender: Male
 Age: 34 Years

Uncorrected Diagnosis