

Apollo

भारत सरकार
Government of India

आधार

Issue Date: 23/02/2017

रजत अगरवाला
Rajat Agarwala
जन्म तिथि / DOB: 13/07/1981
पुरुष / MALE

3037 2500 9993

मेरा आधार, मेरी पहचान

Reg: A B 43

'DR. PLUS HEALTHCARE CENTRE'
NATHANI HEIGHTS', B-WING,
42, MUMBAI CENTRAL (EAST)

DR. HARI CHABLANI
M.B.B.S.F.C.C.P. (RESP MEDICINE) PGDHHM, PGDMLS
FELLOW INTENSIVE CARE
MMC REG. NO. - 91702

MER- MEDICAL EXAMINATION REPORT

Date of Examination	15/10/2024		
NAME	RAJAT AGARWALA		
AGE	43	Gender	'M'
HEIGHT(cm)	180	WEIGHT (kg)	84
B.P.	110/74		
ECG	S. bradycardia		
X Ray	NIL		
Vision Checkup	Color Vision : (N) Far Vision Ratio : BE- 6/6 Near Vision Ratio : BC- N 6		
Present Ailments	Hypothyroidism		
Details of Past ailments (If Any)	H/O Rt. renal stone - operated in 2020		
Comments / Advice : She / He is <u>Physically Fit</u>	'FIT'		
NIL			

 Signature with Stamp of Medical Examiner
DR. HARI CHHABLA
 M.B.B.S.F.C.C.P. (RESP MEDICINE) PGDHHM, PGDMLS
 FELLOW INTENSIVE CARE
 MMC REG. NO. - 91702

CERTIFICATE OF MEDICAL FITNESS

This is to certify that I have conducted the clinical examination

of _____ on _____

After reviewing the medical history and on clinical examination it has been found that he/she is

	Tick
<ul style="list-style-type: none"> • Medically Fit 	<input type="checkbox"/>
<ul style="list-style-type: none"> • Fit with restrictions/recommendations <p>Though following restrictions have been revealed, in my opinion, these are not impediments to the job.</p> <p>1.....</p> <p>2.....</p> <p>3.....</p> <p>However the employee should follow the advice/medication that has been communicated to him/her.</p> <p>Review after _____</p>	<input type="checkbox"/>
<ul style="list-style-type: none"> • Currently Unfit. <p>Review after _____ recommended</p>	<input type="checkbox"/>
<ul style="list-style-type: none"> • Unfit 	<input type="checkbox"/>

Dr. _____
Medical Officer
The Apollo Clinic, (Location)

This certificate is not meant for medico-legal purposes

DR-PLUS HEALTHCARE CENTRE -MUMBAI CENTRAL

53 / RAJAT AGARWALA / 43 Yrs / M

Heart Rate : 52 bpm / Tested On : 15-Oct-24 11:13:44 / HF 0.05 Hz - LF 35 Hz / Notch 50 Hz / Sn 1.00 Cm/mV / Sw 25 mm/s

/ Refd By: DR.HARI CHAABLANI

ECG

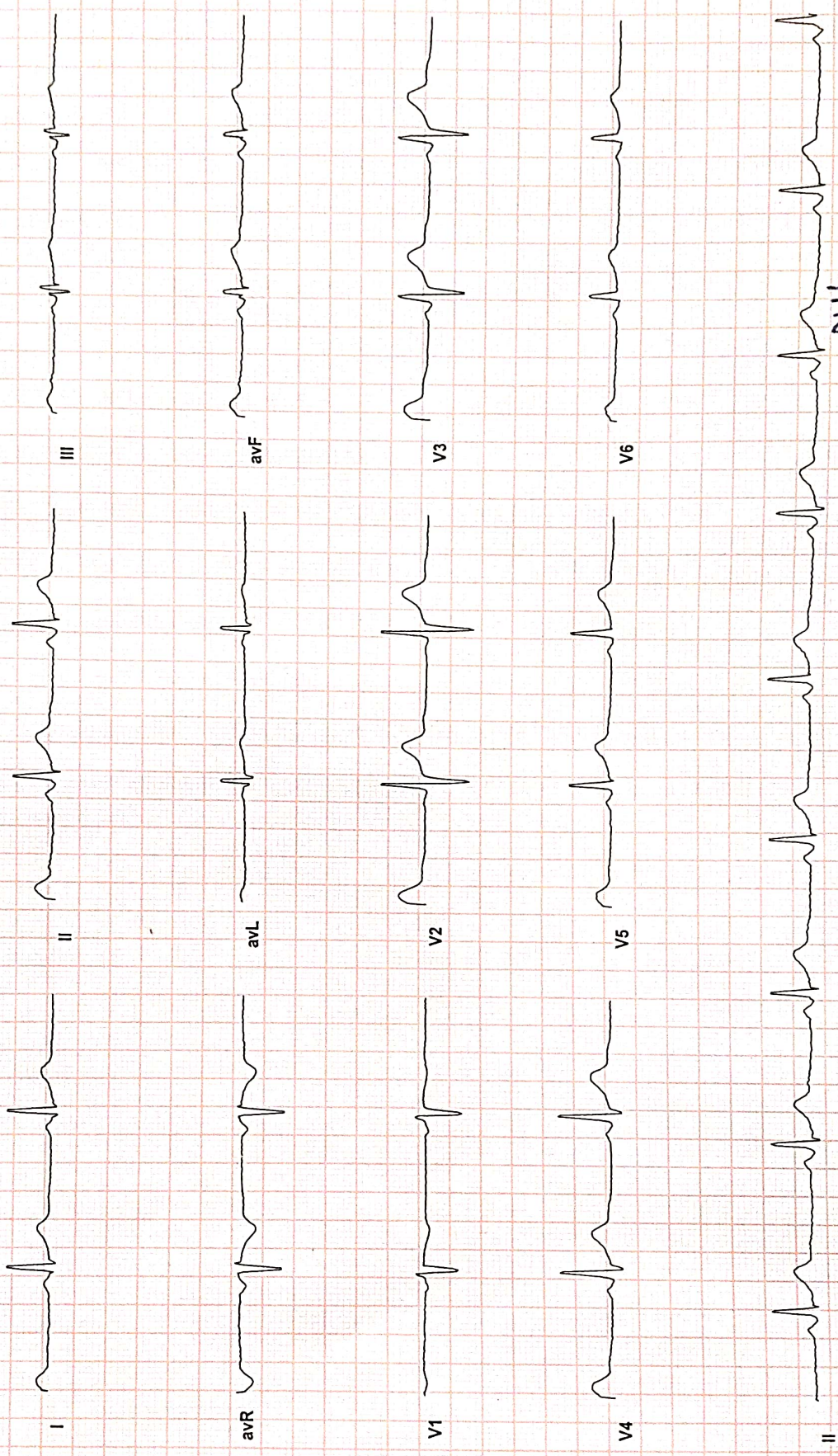

S. bradycardia

DR. PURVI CHHABLANI
 M.B.S. DNB, (Medicine)
 Consultant Physician And Intensivist
 Reported By: ~~DR. PURVI CHHABLANI~~



Dr-Plus Healthcare Centre

NATHANI HEIGHTS, B-Wing, Shop No. 51, Ground Floor, Opp. Mumbai Central Station (East), Mumbai - 400 008.

Name : RAJAT AGARWALA

Date : 15/10/2024

Referred By: SELF

Age : 43/M

X- RAY CHEST

BOTH THE LUNG FIELD ARE CLEAR .

THE HILAR SHADOWS APPEAR NORMAL.

THE COSTO -PHRENIC AND CARDIO PHRENIC ANGLES ARE CLEAR.

THE CARDIAC SHADOWS APPEAR NORMAL.

THE TRACHEAL IS CENTRAL IN POSITION.

THE BONY CAGE APPEARS NORMAL.

BOTH DIAPHRAGMS ARE NORMAL IN POSITION AND CONTOUR

IMPRESSION : THE ABOVE EXAMINATION IS WITHIN NORMAL LIMITS.

Radiologist
DR . R. PARMAR
M.B.B.S .,D.M.R.E

Name : RAJAT AGARWALA

Date : 15/10/2024

Referred By: SELF

Age : 43/M

X- RAY CHEST

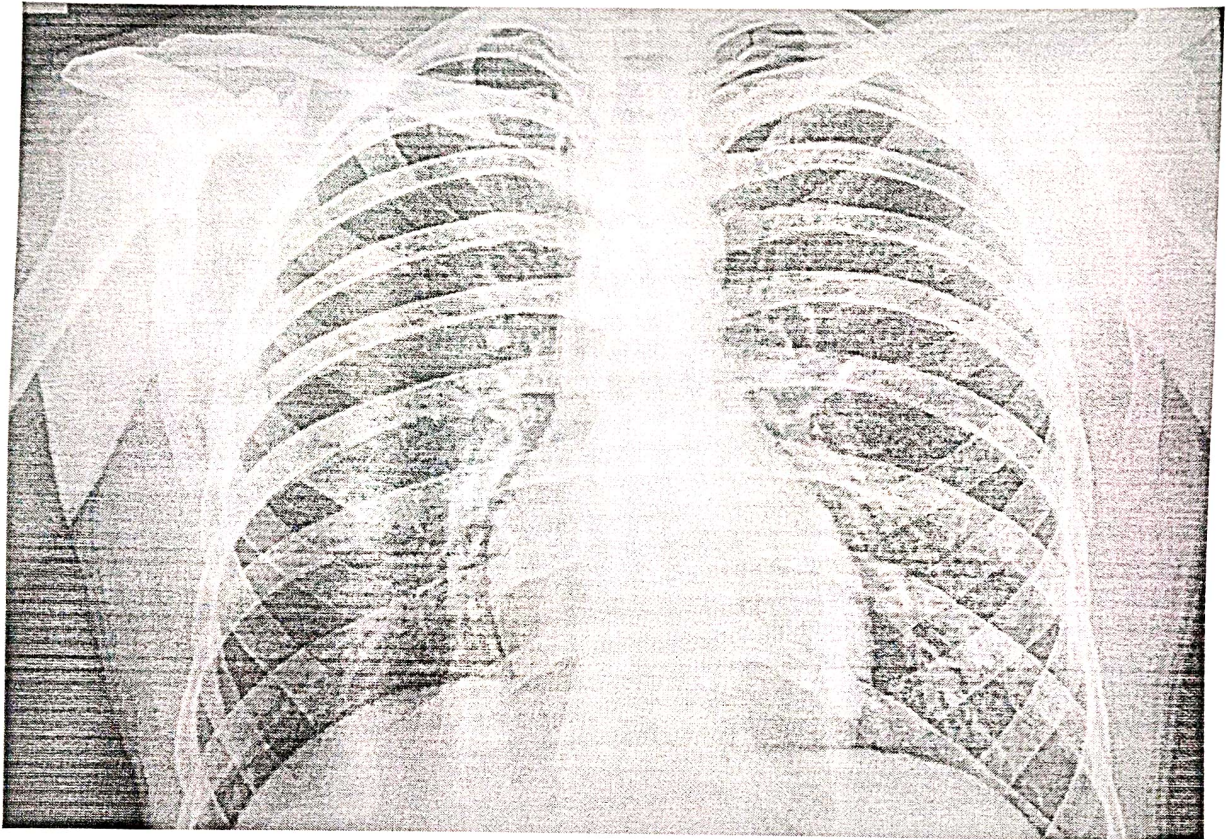



Dr-Plus Healthcare Centre

NATHANI HEIGHTS, B-Wing, Shop No. 51, Ground Floor, Opp. Mumbai Central Station (East), Mumbai - 400 008.

NAME : RAJAT AGARWALA Centre Details : DR-PLUS HEALTH CARE CENTRE
AGE : 43 Yrs SEX : MALE Referred By : SELF
Collection Date : 15/10/2024. Report Date : 15/10/2024.

DEPARTMENT OF HEMATOLOGY

Test Name	Result	Units	Bio-Ref-Range
CBC (Complete Blood Count) <i>Whole Blood EDTA</i>			

Differential Leukocyte Count (DLC)

Haemoglobin (Hb) <i>Photometric</i>	13.9	gm/dl	13.0-15.0
RBC Count <i>Electrical Impedance</i>	5.10	millions/cu.mm	3.5-5.50
HCT/PCV <i>Calculated</i>	45.1	%	36-46
MCV <i>Calculated</i>	86.11	fL	80-100
Platelet Count <i>Electrical Impedance</i>	321	$\times 10^3/uL$	150-410
MCH <i>Calculated</i>	30	pg	27-32
Absolute Monocyte Count <i>Calculated</i>	0.70×10^3	$\times 10^3/uL$	0.20-1.0
Absolute Eosinophil Count <i>Calculated</i>	0.34	$\times 10^3/uL$	0.2-0.5
Absolute Lymphocyte Count <i>Calculated</i>	2.45	$\times 10^3/uL$	1-3
MCHC <i>Calculated</i>	32.20	gm/dL	32-35
Absolute Neutrophil Count <i>Calculated</i>	5.2	$\times 10^3 /uL$	2-7

NAME :RAJAT AGARWALA
AGE : 43 Yrs SEX: MALE
Collection Date: 15/10/2024.

Centre Details : DR-PLUS HEALTH CARE CENTRE
Referred By : SELF
Report Date : 15/10/2024.

DEPARTMENT OF HEMATOLOGY

Test Name	Result	Units	Bio-Ref-Range
RDW-cv <i>Calculated</i>	13.24	%	11.5 - 14.5
Lymphocytes <i>VCS</i>	33.00	%	20-40
Monocytes <i>VCS</i>	6.0	%	2-10
Neutrophils <i>VCS</i>	58.00	%	38-69
Eosinophils <i>VCS</i>	4.00	%	1-6
Basophils <i>VCS</i>	0.00	%	0-2
Total Leukocyte Count (TLC) <i>Electrical Impedance</i>	7.42	X10 ³ /uL	4-10

Dr. Rakesh Patkar
MBBS (Gold Medalist), MD
(Seth G.S. Medical College), DNB,
DipRCPathUK, FSSO, MNAMS, MIAC



Dr-Plus Healthcare Centre

NATHANI HEIGHTS, B-Wing, Shop No. 51, Ground Floor, Opp. Mumbai Central Station (East), Mumbai - 400 008.

NAME : RAJAT AGARWALA
AGE : 43 Yrs SEX : MALE
Collection Date : 15/10/2024.

Centre Details : DR-PLUS HEALTH CARE CENTRE
Referred By : SELF
Report Date : 15/10/2024.

DEPARTMENT OF BIOCHEMISTRY AND IMMUNOASSAY

Test Name	Result	Units	Bio-Ref-Range
-----------	--------	-------	---------------

URINE EXAMINATION (ROUTINE)

Urine

Colour <i>Urine</i>	PALE YELLOW		Pale Yellow
Leukocytes <i>Dichlorobenze diazonium reaction</i>	NIL		
Bacteria <i>Microscopy</i>	NIL		NIL
Blood <i>Urine</i>	NIL		Absent
Yeast <i>Microscopy</i>	ABSENT		Absent
Urine Protein <i>Protein Ionization</i>	ABSENT		NIL
Mucous Threads	ABSENT		
Amorphous Material <i>MICROSCOPY</i>	ABSENT		Absent

Physical Examination

Bilirubin <i>Dichlorobenze diazonium reaction</i>	NEGATIVE		NIL
Crystals <i>Microscopy</i>	NIL		NIL
Urine Glucose <i>Oxidation reaction</i>	NIL		NIL
Casts	NIL		NIL

NAME : RAJAT AGARWALA
AGE : 43 Yrs SEX : MALE
Collection Date : 15/10/2024.

Centre Details : DR-PLUS HEALTH CARE CENTRE
Referred By : SELF
Report Date : 15/10/2024.

DEPARTMENT OF BIOCHEMISTRY AND IMMUNOASSAY

Test Name	Result	Units	Bio-Ref-Range
<i>Microscopy</i>			
Epithelial Cells <i>Microscopy</i>	10-12	/hpf	FEW
Ketone <i>Urine</i>	NIL		NEGATIVE
Pus Cells (WBC) <i>Microscopy</i>	2-3	/hpf	0-5
Red Blood Cells <i>Microscopy</i>	NIL	/hpf	NIL
pH Urine <i>Double indicators Test</i>	5.4		6.5

Microscopic Examination

Chemical Examination

Nitrite <i>Diazotized reaction</i>	NEGATIVE		NEGATIVE
Urobilinogen <i>p-aminobenzoic acid and phenazopyridine reaction</i>	NOT INCREASED		NOT INCREASED
Specific Gravity <i>Hydrogenous ionogen reaction</i>	1.128		1.005 - 1.035

*** End Of Report ***

Disclaimer: All Results released pertain to the specimen submitted to the lab 1. Test results are dependent on the quality of the sample received by the lab 2. Tests are performed as per schedule given in the test listing and in any unforeseen circumstances, report delivery may be delayed 3. Test results may show interlaboratory variations

Dr. Rakesh Patkar
MBBS (Gold Medalist), MD
(Seth G.S. Medical College), DNB,
DipRCpathUK, FSSO, MNAMS, MIAC



Dr-Plus Healthcare Centre

NATHANI HEIGHTS, B-Wing, Shop No. 51, Ground Floor, Opp. Mumbai Central Station (East), Mumbai - 400 008.

NAME : RAJAT AGARWALA Centre Details : DR-PLUS HEALTH CARE CENTRE
AGE : 43 Yrs SEX : MALE Referred By : SELF
Collection Date : 15/10/2024. Report Date : 15/10/2024.

DEPARTMENT OF BIOCHEMISTRY AND IMMUNOASSY

Type of Test	Actual Reading	Normal Range
Fasting Blood Sugar	88.1	70-100 mg%
PPBS	131.9	110 TO 140 mg%
S. Creatinine	1.10	0.5-1.2 mg%
Blood Urea Nitrogen (BUN)	24.5	7-21 mg%
BUN/CREAT	22.2	
S. Bilirubin	0.76	0.3-1.3mg%
(a) Direct	0.39	0.0-0.8 mg%
(b) Indirect	0.37	0.0-0.5 mg%
SGPT (ALT)	44.6	05-40 IU
BLOOD GROUP	"O" POSITIVE	

Dr. Rakesh Patkar
MBBS (Gold Medalist), MD
(Seth G.S. Medical College), DNB,
DipRCPath UK, FSSO, MNAMS, MIAC



Mumbai, Maharashtra, India

Mumbai Central, Nathani Heights Commercial, B'Wing, Shop no 57 Ground Floor, Mumbai Central, Mumbai, Maharashtra 400008, India

Lat 18.968848°

Long 72.819595°

15/10/24 10:10 AM GMT +05:30

