



MEDICOVER HOSPITAL KAKINADA

ADB Road, Near, Achampet Junction,
Kakinada, Andhra Pradesh 533605

0884 237 0777

GST No:

Bill Of Supply
Corporate OP Bill

Pt Name : Mrs. GUNDE VEERAVANI

Bill No : KKBC90481

Bill Dt : 23-Mar-2024

UMR NO : Kku41929

Age/Sex : 26Y(s)/Female

Phone : 9676684908

These Services Are Under Package

CBP(COMPLETE BLOOD PICTURE)
BLOOD GROUPING AND RH
HBA1C (GLYCOSYLATED HAEMOGLOBIN)
LFT(LIVER FUNCTION TEST)
BUN(BLOOD UREA NITROGEN)
TMT
USG ABDOMEN WHOLE
OPHTHALMOLOGY CONSULTATION

ESR
FBS (FASTING BLOOD GLUCOSE)
T3,T4 AND TSH
SERUM URIC ACID
TOTAL PROTEIN
2D ECHO WITH COLOUR DOPPLER
PAP SMEAR
VUTALA PRAATHYUSHA

CUE(COMPLETE URINE EXAMINATION)
PLBS (POST LUNCH BLOOD GLUCOSE)
LIPID PROFILE
SERUM CREATININE
ECG
X RAY CHEST PA VIEW
VAMSI KRISHNA KEDARISETTI
KASTURIBAI VELAGA

Bill Amt : 2,550.00
Receipt Amt : 0.00
Due Amt : 2,550.00

Create By : 026439

Print By : 026439

KKU44929

Create Dt : 23-Mar-2024 09:07:22 am

Print Dt : 23-Mar-2024 09:02:22 AM

24/7 HELPLINE:04068334455

Website:www.medicoverhospitals.in

*KK1144



KKBC90481

*KKBC

(Authorised Signatory)

Out Patient Department

Dr. VAMSI KRISHNA KEDARISETTI
MBBS, DNB-General Medicine
CONSULTANT GENERAL MEDICINE

UMR No : KKU44929	Name : Mrs. GUNDE VEERAVANI
Consultation Date : 23-Mar-2024	Age/Gender : 26 Year(s) / Female
Valid Upto :	Mobile No : 9676684908
Sponsor : ARCOFEMI HEALTHCARE PVT LTD (Visit Type : NORMAL

Height	:	cms
Weight	:	kgs
BMI	:	kg/m2
Temp	:	F
Pulse Rate	:	bpm
Resp.Rate	:	bpm
BP	:	mm of Hg
Pain Score	:	
Natritional Status	:	

Denero P_{20M}
Hbmc - 69

P

3 months ✓ T. STARED - M 1x0M
(10/100)
X - 1 - X
Home

df

Out Patient Department

Dr. VUTALA PRATHYUSHA

BDS

CONSULTANT DENTIST

UMR No : KKU44929	Name : Mrs. GUNDE VEERAVANI
Consultation Date : 23-Mar-2024	Age/Gender : 26 Year(s) / Female
Valid Upto :	Mobile No : 9676684908
Sponsor : ARCOFEMI HEALTHCARE PVT LTD (Visit Type : NORMAL

cl: pt came for dental checkup

Os: cal → ++
st → ++

Treatment plan: Adv. oral prophylaxis.

Height	:	cms
Weight	:	kgs
BMI	:	kg/m ²
Temp	:	F
Pulse Rate	:	bpm
Resp. Rate	:	bpm
BP	:	mm of Hg
Pain Score	:	
Nutritional Status	:	

ha

Out Patient Department

Dr. KASTURIBAI VELAGA

M.B.B.S., D.G.O., D.N.B

CONSULTANT GYNECOLOGYST & OBSTETRICIAN

UMR No : K KU44929	Name : Mrs. GUNDE VEERAVANI
Consultation Date : 23-Mar-2024	Age/Gender : 26 Year(s) / Female
Valid Upto :	Mobile No : 9676684908
Sponsor : ARCOFEMI HEALTHCARE PVT LTD (Visit Type : NORMAL

Height	:	cms
Weight	:	kgs
BMI	:	kg/m2
Temp	:	F
Pulse Rate	:	bpm
Resp.Rate	:	bpm
BP	:	mm of Hg
Pain Score	:	
Natritional Status	:	



MEDICOVER HOSPITAL KAKINADA

ADB Road, Near, Achampet Junction,
Kakinada, Andhra Pradesh 533005



MEDICOVER HOSPITALS

LABORATORY REPORTS: HAEMATOLOGY

A UNIT OF SAHRUDAYA HEALTHCARE (KAKINADA) PVT LTD.

Name	: Mrs. GUNDE VEERAVANI	Age /Sex	: 26 Y(s)/Female
Bill Date	: 23-Mar-2024 09:02 AM	UMR No.	: KKU44929
Rept. Dt	: 23-Mar-2024 09:36 AM	Bill No.	: KKBC90481
Ref By	: Dr. VAMSI KRISHNA KEDARISSETTI MBBS, DNB-General Medicine	Result No	: RES347525 / 1200002462

CBP (COMPLETE BLOOD PICTURE)

<u>Parameters</u>	<u>Result</u>	<u>Biological Reference Intervals</u>
HEMOGLOBIN	: 12.5	12.0 - 15.0 g/dl
R B C COUNT	: * 5.60	3.8 - 4.8 $10^6/\mu\text{L}$
PCV/HCT	: 40.3	36 - 46 %
MCV	: * 72	83 - 101 fl
MCH	: * 22.3	27 - 32 pg
MCHC	: * 31.1	31.5 - 34.5 g/dL
RDW(cv)	: * 15.9	11.6 - 14.0 %
TC (TOTAL LEUCOCYTE COUNT)	: 10.0	4.0 - 11.0 $10^3/\mu\text{l}$
<u>DIFFERENTIAL COUNT</u>		
NEUTROPHILS	: 64.6	40 - 70 %
LYMPHOCYTES	: 29.9	20 - 40 %
MONOCYTES	: 3.0	02 - 10 %
EOSINOPHILS	: 2.5	00 - 06 %
BASOPHILS	: 0.0	00 - 01 %
PLATELET	: 336	150 - 400 $10^3/\mu\text{L}$

*** End Of Report ***

Suggested Clinical Correlation * If necessary, Please discuss

Dr. V.C.NEEHARIKA, MD
CONSULTANT PATHOLOGIST

A UNIT OF SAHRUDAYA HEALTHCARE (KAKINADA) PVT LTD.



MEDICOVER HOSPITAL KAKINADA

ADB Road, Near, Achampet Junction,
Kakinada, Andhra Pradesh 533005



MEDICOVER HOSPITALS

A UNIT OF SAHRUDAYA HEALTHCARE (KAKINADA) PVT LTD.

DEPARTMENT OF LABORATORY

Name	: Mrs. GUNDE VEERAVANI	Age /Sex	: 26 Y(s)/Female
Bill Date	: 23-Mar-2024 09:02 AM	UMR No.	: K KU44929
Rept. Dt	: 23-Mar-2024 01:39 PM	Bill No.	: KKBC90481
Ref By	: Dr.VAMSI KRISHNA KEDARISSETTI	Result No	: RES347994 / 240302303
Sample Type	: MBBS, DNB-General Medicine : CITRATED BLOOD		

Parameters

Result

Biological Reference Intervals

ESR

ESR : 100 mm/1st hour 0 - 20 mm/1st hour
WESTERGRENS METHOD

BLOOD GROUPING AND RH

BLOOD GROUP : " B "
RH TYPE : POSITIVE

*** End Of Report ***

Suggested Clinical Correlation * If necessary, Please discuss

DR. V.C.NEEHARIKA, MD
CONSULTANT PATHOLOGIST

A UNIT OF SAHRUDAYA HEALTHCARE (KAKINADA) PVT LTD.



MEDICOVER HOSPITAL KAKINADA

ADB Road, Near, Achampet Junction,
Kakinada, Andhra Pradesh 533005



MEDICOVER HOSPITALS

A UNIT OF SAHRUDAYA HEALTHCARE (KAKINADA) PVT LTD.

DEPARTMENT OF LABORATORY

Name	: Mrs. GUNDE VEERAVANI	Age /Sex	: 26 Y(s)/Female
Bill Date	: 23-Mar-2024 09:02 AM	UMR No.	: K KU44929
Rept. Dt	: 23-Mar-2024 10:34 AM	Bill No.	: KKBC90481
Ref By	: Dr.VAMSI KRISHNA KEDARISSETTI	Result No	: RES347628 / 120000246
Sample Type	: MBBS, DNB-General Medicine Whole Blood		

Parameters	Result	Biological Reference Intervals
HBA1C (GLYCOSYLATED HAEMOGLOBIN)		
HBA1C <i>H1A (Turbidimetric inhibition immunoassay)</i>	* 6.9 %	Prediabetic 5.7 - 6.5 % Diabetic - > 6.5 %
MPG(Mean Plasma Glucose)	: 168.34 mg/dL	Excellent Control : 90 - 120 mg/dL Good Control : 121 - 150 mg/dL
FBS (FASTING BLOOD GLUCOSE)		
FASTING BLOOD GLUCOSE <i>Hexokinase</i>	: * 133.3 mg/dL	Normal Range : 70 - 110 mg/dL Impaired Glucose tolerance : 100 - 125 mg/dL Diabetes Mellitus : - < 126 mg/dL
T3, T4 AND TSH		
T3 <i>Method : ECLIA</i>	: 1.40 ng/mL	0.8 - 2.0 ng/mL
T4 <i>Method : ECLIA</i>	: 10.75 ug/dL	5.1 - 14.1 ug/dL
TSH (THYROID STIMULATING HORMONE) <i>Method : ECLIA</i>	: 0.418 uIU/mL	0.270 - 4.20 uIU/mL

*** End Of Report ***

Suggested Clinical Correlation * If necessary, Please discuss

Dr. V.C. NEEHARIKA, MD
CONSULTANT PATHOLOGIST

A UNIT OF SAHRUDAYA HEALTHCARE (KAKINADA) PVT LTD.



MEDICOVER HOSPITAL KAKINADA

ADB Road, Near, Achampet Junction,
Kakinada, Andhra Pradesh 533005



MEDICOVER HOSPITALS

LABORATORY REPORTS: BIOCHEMISTRY

A UNIT OF SAHRUDAYA HEALTHCARE (KAKINADA) PVT LTD.

Name	: Mrs. GUNDE VEERAVANI	Age /Sex	: 26 Y(s)/Female
Bill Date	: 23-Mar-2024 09:02 AM	UMR No.	: K KU44929
Rept. Dt	: 23-Mar-2024 11:06 AM	Bill No.	: KKBC90481
Ref By	: Dr. VAMSI KRISHNA KEDARISSETTI MBBS, DNB-General Medicine	Result No	: RES347715 / 1200002462

LIPID PROFILE

<u>Parameters</u>	<u>Result</u>	<u>Biological Reference Intervals</u>
TOTAL CHOLESTEROL	: 160.2	Desirable :: < 200 mg/dL Borderline High :: 200 - 239 mg/dL High risk : > 240 mg/dL
<i>METHOD : Enzymatic colorimetric</i> HDL CHOLESTEROL	: 41.8	Low :: < 40 mg/dL High :: > 60 mg/dL
<i>Homogeneous enzymatic colorimetric</i> LDL CHOLESTEROL	: 106.02	Optimal : - < 100 mg/dL Near Optimal : 100 - 129 mg/dL Borderline High : 130 - 159 mg/dL High : 160 - 189 mg/dL Very High : - > 190 mg/dL
VLDL <i>Calculation</i>	: * 12.38	mg/dl
SERUM TRYGLYCERIDES	: 61.9	< 150 mg/dL Borderline High : 150 - 199 mg/dL High : 200 - 499 mg/dL
<i>METHOD: Enzymatic colorimetric</i> CHO/HDL RATIO	: * 3.8	Normal : - < 3.5 High Risk : - > 5.0

*** End Of Report ***

Suggested Clinical Correlation * If necessary, Please discuss

**Dr. V.C.NEEHARIKA, MD
CONSULTANT PATHOLOGIST**

A UNIT OF SAHRUDAYA HEALTHCARE (KAKINADA) PVT LTD.



MEDICOVER HOSPITAL KAKINADA

ADB Road, Near, Achampet Junction,
Kakinada, Andhra Pradesh 533005



MEDICOVER HOSPITALS

A UNIT OF SAHRUDAYA HEALTHCARE (KAKINADA) PVT LTD.

DEPARTMENT OF LABORATORY

Name	: Mrs. GUNDE VEERAVANI	Age /Sex	: 26 Y(s)/Female
Bill Date	: 23-Mar-2024 09:02 AM	UMR No.	: K KU44929
Rept. Dt	: 23-Mar-2024 11:06 AM	Bill No.	: KKBC90481
Ref By	: Dr.VAMSI KRISHNA KEDARISSETTI	Result No	: RES347711 / 120000246
Sample Type	: MBBS, DNB-General Medicine Serum		

<u>Parameters</u>	<u>Result</u>	<u>Biological Reference Intervals</u>
<u>SERUM CREATININE</u>		
CREATININE <i>Method : jaffe</i>	: 0.70 mg/dL	0.5 - 0.9 mg/dL
<u>TOTAL PROTEIN</u>		
TOTAL PROTEINS <i>Method : Biuret method</i>	: * 8.6 g/dL	6.0 - 8.0 g/dL
<u>SERUM URIC ACID</u>		
SERUM URIC ACID <i>uricase</i>	: 4.5 mg/dL	2.4 - 5.7 mg/dL
<u>BUN(BLOOD UREA NITROGEN)</u>		
BUN (Blood Urea Nitrogen.) <i>Calculatead</i>	: 8.8 mg/dL	7.0 - 21.0 mg/dL

*** End Of Report ***

Suggested Clinical Correlation * If necessary, Please discuss

DR. V.C.NEEHARIKA, MD
CONSULTANT PATHOLOGIST

A UNIT OF SAHRUDAYA HEALTHCARE (KAKINADA) PVT LTD.



MEDICOVER HOSPITAL KAKINADA

ADB Road, Near, Achampet Junction,
Kakinada, Andhra Pradesh 533005



MEDICOVER HOSPITALS

LABORATORY REPORTS: BIOCHEMISTRY

A UNIT OF SAHRUDAYA HEALTHCARE (KAKINADA) PVT LTD.

Name	: Mrs. GUNDE VEERAVANI	Age /Sex	: 26 Y(s)/Female
Bill Date	: 23-Mar-2024 09:02 AM	UMR No.	: KKU44929
Rept. Dt	: 23-Mar-2024 11:06 AM	Bill No.	: KKBC90481
Ref By	: Dr. VAMSI KRISHNA KEDARISSETTI MBBS, DNB-General Medicine	Result No	: RES347713 / 1200002462

LFT(LIVER FUNCTION TEST)

<u>Parameters</u>	<u>Result</u>	<u>Biological Reference Intervals</u>
TOTAL BILIRUBIN <i>Method : Diazo Method</i>	: 0.274	< 1.2 mg/dL
DIRECT BILIRUBIN <i>Method : Diazo Method</i>	: 0.119	<= 0.20 mg/dL
INDIRECT BILIRUBIN	: 0.16	<= 1.0 mg/dL
SGPT (ALT) <i>Method : UV without P5P</i>	: 11.7	<= 33 U/L
SGOT (AST) <i>Method : UV without P5P</i>	: 13.3	<= 32 U/L
ALKALINE PHOSPHATASE (ALP) <i>Method : PNPP, AMP Buffer - IFCC Ref.</i>	: * 124	35 - 105 U/L
TOTAL PROTEINS <i>Method : Biuret method</i>	: * 8.6	6.0 - 8.0 g/dL
SERUM ALBUMIN <i>Method : Bromcresol Green (BCG)</i>	: 4.6	3.5 - 5.2 g/dL
GLOBULINS <i>Calculated</i>	: * 4	2.5 - 3.5 g/dL
A/G RATIO <i>Calculation</i>	: * 1.15	1.2 - 2.5
GAMMA GLUTAMYL TRANSFERASE <i>Method : G-glutamyl-carboxy-nitroanilide - IFCC Ref.</i>	: * 50	6 - 42 U/L

*** End Of Report ***

Suggested Clinical Correlation * If necessary, Please discuss

Dr. V.C.NEEHARIKA, MD
CONSULTANT PATHOLOGIST

A UNIT OF SAHRUDAYA HEALTHCARE (KAKINADA) PVT LTD.



MEDICOVER HOSPITAL KAKINADA

ADB Road, Near, Achampet Junction,
Kakinada, Andhra Pradesh 533005



MEDICOVER HOSPITALS

LABORATORY REPORTS: CLINICAL PATHOLOGY

A UNIT OF SAHRUDAYA HEALTHCARE (KAKINADA) PVT LTD.

Name	: Mrs. GUNDE VEERAVANI	Age /Sex	: 26 Y(s)/Female
Bill Date	: 23-Mar-2024 09:02 AM	UMR No.	: KKU44929
Rept. Dt	: 23-Mar-2024 01:39 PM	Bill No.	: KKBC90481
Ref By	: Dr. VAMSI KRISHNA KEDARISSETTI MBBS, DNB-General Medicine	Result No	: RES347994 / 240302303

CUE(COMPLETE URINE EXAMINATION)

<u>Parameters</u>	<u>Result</u>	<u>Biological Reference Intervals</u>
<u>PHYSICAL EXAMINATION</u>		
VOLUME	: 15	10 ml to 25 ml
COLOUR	: PALE YELLOW	PALE YELLOW
APPEARANCE	: CLEAR	CLEAR
<u>CHEMICAL EXAMINATION</u>		
SPECIFIC GRAVITY	: 1.030	1.000 - 1.030
<i>Dipstick</i>		
PH	: 6.5	5.0 - 8.0
<i>Dipstick</i>		
PROTEIN	: NIL	NIL to +++
<i>Dipstick/Heat coagulation test</i>		
GLUCOSE	: NIL	NIL to ++++
<i>Dipstick/Benedict's test</i>		
UROBILINOGEN	: NIL	NIL to ++++
<i>Dipstick</i>		
KETONE	: NEGATIVE	NEGATIVE
<i>Dipstick/Rothera's Nitroprusside test.</i>		
BLOOD	: NIL	NIL to ++++
<i>Dipstick/Microscopy</i>		
NITRITE	: NEGATIVE	NEGATIVE
<i>Dipstick</i>		
<u>MICROSCOPIC EXAMINATION</u>		
PUS CELLS	: * 2 - 4	0 - 5 /hpf
RBC	: NIL	0 - 5 /hpf
EPITHELIAL CELLS	: * 2 - 4	0 - 5 /hpf
CRYSTALS	: NIL	NIL
OTHERS	: NIL	NIL

*** End Of Report ***

Suggested Clinical Correlation * If necessary, Please discuss

Dr. V.C.NEEHARIKA, MD
CONSULTANT PATHOLOGIST

A UNIT OF SAHRUDAYA HEALTHCARE (KAKINADA) PVT LTD.

Female

Rate 106 . Age not entered, assumed to be 50 years old for purpose of ECG interpretation
Sinus tachycardia.....rate> 99

PR 120
QRSD 78
QT 327
QTc 435

--AXIS--

P 58
QRS 74
T 22

- OTHERWISE NORMAL ECG -

12 Lead; Standard Placement

Unconfirmed Diagnosis

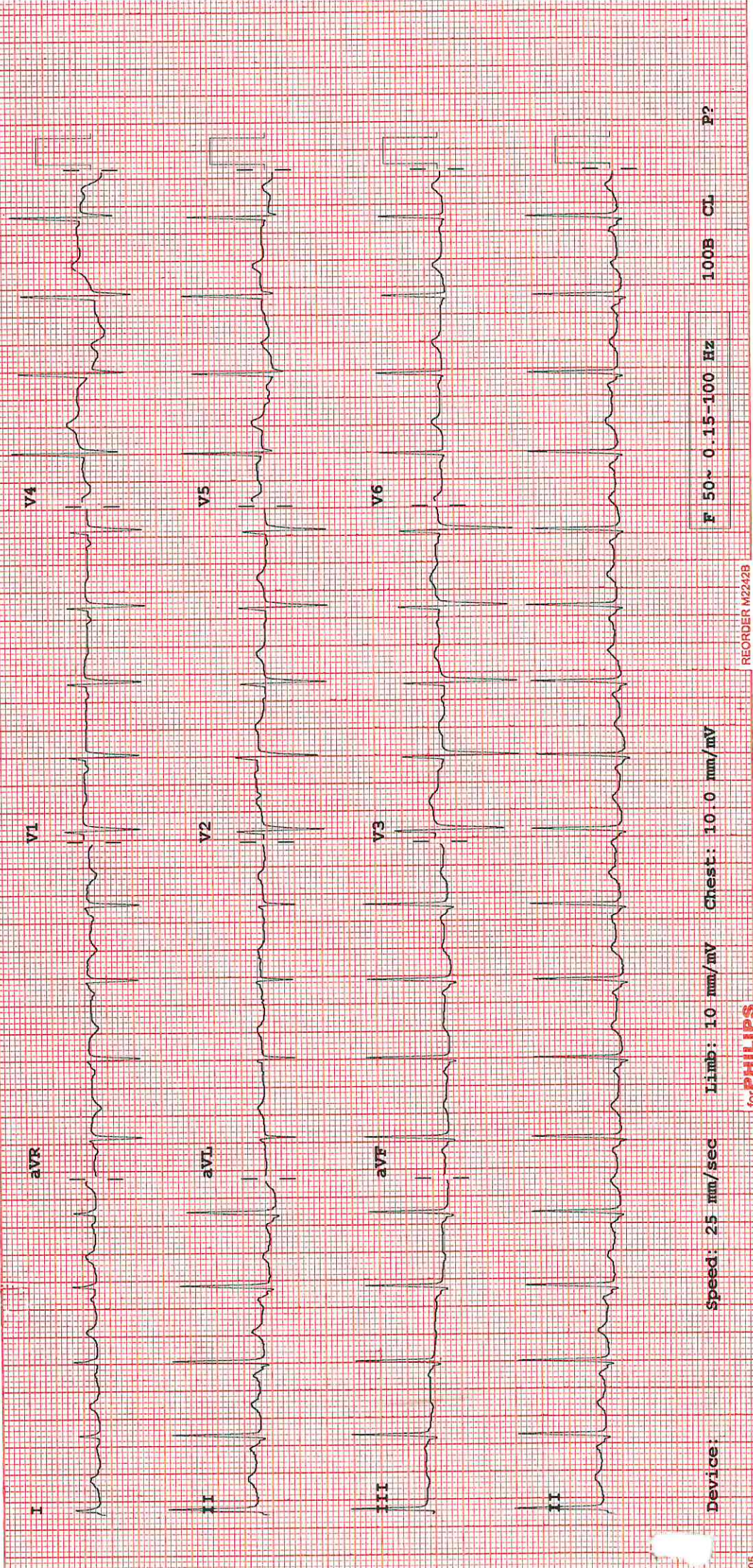

Device: Speed: 25 mm/sec Limb: 10 mm/mV Chest: 10.0 mm/mV

F 50~0.15-100 Hz

100B CL P?



MEDICOVER HOSPITALS

ADB Road, Near Atchampeta Junction,
Kakinada, Andhra Pradesh 533005.



MEDICOVER
HOSPITALS

KAKINADA

DEPARTMENT OF CARDIOLOGY

Name :	G. Veera Veni	Age / Sex :	28/F	Date :	23/3/24
--------	---------------	-------------	------	--------	---------

2D ECHO WITH COLOUR DOPPLER

Mitral Valve :
Aortic Valve :
Pulmonary Valve :
Tricuspid Valve :
Left Ventricle : IVSd : 1.0 cm EDD : 4.3 cm EF : 64 %
Pw : 0.9 cm ESD : 2.8 cm
Aorta : 2.7 cm
Left Atrium : 3.1 cm
Right Atrium :
Right Ventricle :
Pulmonary Artery :
IAS :
IVS :
SVC/IVC/CS :
Pericardium :
Doppler study : MIF - E → A; AJV . 62 m/s; RVSP . 18 +RAP ; PJVm/s
Other findings :

NO 2V RWMA
normal 2V systolic function
normal valves
no pericard

CONSULTANT



Patient ID:	KKU44929	Patient Name:	G VEERAVANI 26/F DR VAMSI KRISHNA
Age:		Sex:	F
Accession Number:		Modality:	CR
Referring Physician:		Study:	CHEST
Study Date:	23-Mar-2024		

X-RAY CHEST (PA VIEW)

FINDINGS:

- The Lung parenchyma is normal.
- Bilateral hilar shadow appear normal.
- Trachea is central in position with normal trachea-bronchial angle.
- Cardiomedastinal contour is maintained.
- Cardiophrenic & costophrenic angles are normal.
- Domes of diaphragm are normal.

IMPRESSION:

- *NO SIGNIFICANT ABNORMALITY DETECTED.*

Kindly correlate clinically

Tejaswi
DR. TEJASWI RAMU
MBBS, MD (RADIOLOGY)

Date: 23-Mar-2024 12:34:56



MEDICOVER
HOSPITALS

Patient ID:	KKU44929	Patient Name:	GUNDE VEERAVANI
Age:	26 Years	Sex:	F
Accession Number:	KKBC90481	Modality:	US
Referring Physician:	HC	Study:	USG ABDOMEN
Study Date:	23-Mar-2024		

A UNIT OF SAHRUDAYA HEALTHCARE (KAKINADA) PVT LTD.

ULTRASOUND WHOLE ABDOMEN

FINDINGS:

LIVER: The liver is normal in size and echotexture. There is no evidence of any focal defect or mass lesion. The intra hepatic vascular biliary channels are normal. The portal vein is normal in course and calibre.

GB,CBD,PANCREAS: The gall bladder, bile duct and pancreas are normal in appearance.

KIDNEYS: Both kidneys are normal in shape, size and echotexture without evidence of any focal defect, mass lesion, hydronephrosis or calculus disease. The renal parenchymal thickness and echogenicity is normal on both sides.

SPLEEN: Spleen is normal in size and echotexture.

LYMPHNODES & ASCITES: There is no nodal enlargement or ascites.

URINARY BLADDER: The urinary bladder is normal in appearance.

UTERUS: The uterus is normal in size, shape and echotexture without evidence of any mass lesion. The endometrium is normal in thickness, measures approx. 5 mm.

B/L ADNEXAE: Both the ovaries are normal in size & appearance. Both the adnexae are clear without e/o any ovarian or adnexal mass. No free fluid is seen in the pouch of Douglas.

IMPRESSION:

- NO SIGNIFICANT ABNORMALITY DETECTED.

Kindly correlate clinically

Tejaswi
DR. TEJASWI RAMU
MBBS, MD (RADIOLOGY)

Date: 23-Mar-2024 11:39:24

A UNIT OF SAHRUDAYA HEALTHCARE (KAKINADA) PVT LTD.