

CONCEPT DIAGNOSTIC

1807 / MODAN TAHERADANU / 37 Yrs / F / 150Cms. / 49Kgs. / Non Smoker

Heart Rate : 82 bpm / Tested On : 02-Mar-24 11:48:26 / HF 0.05 Hz - LF 35 Hz / Notch 50 Hz / Sn 1.00 Cm/mV / Sw 25 mm/s

ECG

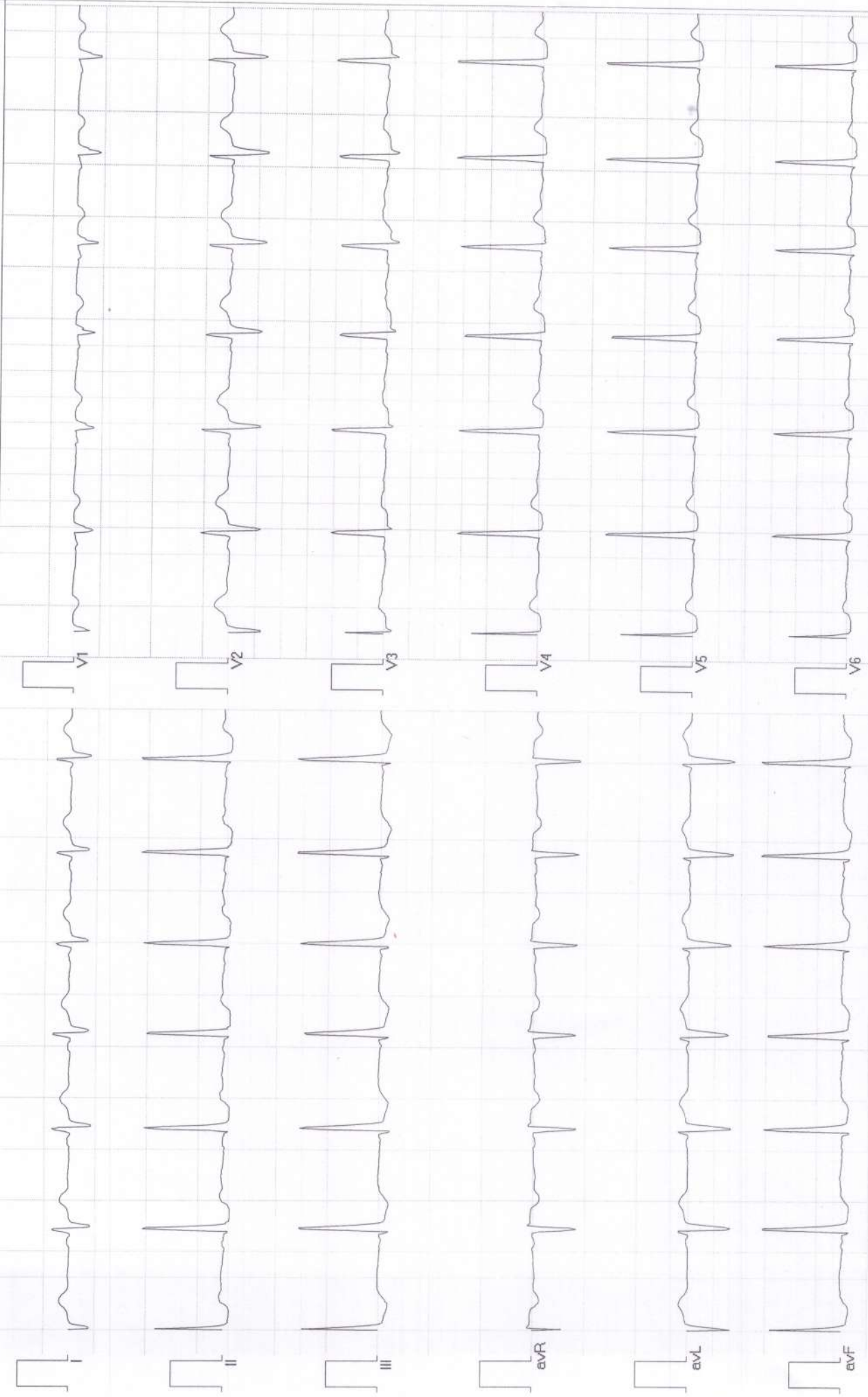

NAME :	TAHERABANU MODAN	AGE/SEX:	37 Y/F
REF. BY:	HEALTH CHECK UP	DATE :	2-Mar-24

X-RAY CHEST PA VIEW

- Both lung fields shows prominence of broncho-vascular markings.
- No evidence of consolidation or Koch's lesion seen.
- Heart size is within normal limit.
- Both CP angles are clear.
- Both dome of diaphragm appear normal.
- Bony thorax under vision appears normal.



Dr. KRUTI DAVE
CONSULTANT RADIOLOGIST



NAME :	MODAN TAHERABANU	AGE/SEX:	37 Y/F
REF. BY:	HEALTH CHECK UP	DATE :	2-Mar-24

USG ABDOMEN

LIVER: normal in size & shows normal echotexture. No evidence of dilated IHBR. No evidence of focal or diffuse lesion. CBD & Portal vein appears normal.

GALL-

BLADDER: normal, No evidence of Gall Bladder calculi.

PANCREAS: appears normal in size & echotexture, No evidence of Peripancreatic fluid collection.

SPLEEN: normal in size & shows normal echogenicity.

KIDNEYS: normal in size & shows normal echotexture

Right kidney measures 9.0 x 4.5 cm.

Left kidney measures 9.8 x 4.2 cm.

No evidence of calculi or mass lesion on either side, No evidence of Hydronephrosis or Hydroureter on either side.

URINARY

BLADDER: appears normal and shows normal distension & normal wall thickness. No evidence of calculus or mass lesion.

UTERUS: appear normal in size and echotexture. **Endometrium appears mildly thickened and measures about 9 mm. Both ovaries appears borderline normal in size with shows small peripherally placed follicles with central stroma.**

USG WITH HIGH FREQUENCY SOFT TISSUE PROBE:

Bowel loops appears normal in caliber. No evidence of focal or diffuse wall thickening. No collection in RIF. No evidence of Ascites. No evidence of lymphadenopathy.

CONCLUSION:

- **Mild thickened endometrium**
- **Rest study shows no significant abnormality**

DR. KRUTI DAVE
CONSULTANT RADIOLOGIST



NAME	MRS Modan Taherabanu		
AGE/ SEX	37yrs /F	DATE	02/03/2024
REF. BY	Hc	DONE BY	Dr. Abhimanyu Kothari

2D ECHO CARDIOGRAPHY & COLOR DOPPLER STUDY

FINDINGS:-

- Normal LV systolic function, LVEF=60%.
- No RWMA at rest.
- LV and LA are of normal size.
- RA & RV are of normal size.
- Normal LV Compliance
- Intact IAS & IVS.
- All Valves Are structurally Normal Except Mild MVP+
- Trivial MR, No AR, No PR
- Trivial TR, No PAH, RVSP-28mmHg
- No clot or vegetation.
- No evidence of pericardial effusion.
- IVC is normal in size with preserved respiratory variation.



MEASUREMENTS:-

LVIDD	45 (mm)	LA	34(mm)
LVIDS	26 (mm)	AO	28(mm)
LVEF	60%	AV cusp	
IVSD / LVPWD	10/10(mm)	EPSS	

DOPPLER STUDY:-

Valve	Velocity (M/sec)	Max gradient (MmHg)	Mean gradient (Mm Hg)	Valve area Cm ²
Aortic	1.1	5		
Mitral	E: 0.5 A: 0.7			
Pulmonary	0.8	3.6		
Tricuspid	2.1	20		

CONCLUSION:-

- **Normal LV systolic function, LVEF=60%.**
- **No RWMA at rest.**
- Normal LV Compliance.
- All Valves Are structurally Normal except Mild MVP+
- Trivial MR, No AR, No PR.
- Trivial TR, No PAH, RVSP-28mmHg.
- IVC is normal in size with preserved respiratory variation.

Dr. Parth Thakkar
MD (Med.), DrNB (Cardiology)
Interventional Cardiologist
79901-79258

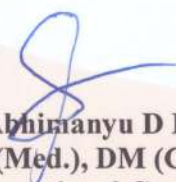
Dr. Abhimanyu D Kothari
MD (Med.), DM (Cardiology)
Interventional Cardiologist
9714675115



