

**CONCLUSION OF HEALTH CHECKUP**

ECU Number : 7826  
Age : 26  
Weight : 67.3  
Date : 23/12/2023

MR Number : 23221606  
Sex : Male  
Ideal Weight : 67

Patient Name: MAHIPALSINH BHARATSINH  
Height : 170  
BMI : 23.29

*Lifestyle modification.*

*Dr. Manish Mittal*

Dr. Manish Mittal

Internal Medicine

Note : General Physical Examination & routine Investigations included in the Health Checkup have certain limitations and may not be able to detect all the latent and asymptomatic diseases.

ECU Number : 7826                      MR Number : 23221606                      Patient Name : MAHIPALSINH BHARATSINH  
Age : 26                                      Sex : Male                                      Height : 170  
Weight : 67.3                              Ideal Weight : 67                              BMI : 23.29  
Date : 23/12/2023

Past H/O : NO P/H/O ANY MAJOR ILLNESS.

Present H/O : GAS , ACIDITY , ERUCTATION ON AND OFF

Family H/O : HEALTHY

Habits : NO

Gen.Exam. : G.C. GOOD

B.P : 138/80 mm Hg

Pulse : 100/MIN REG.

Others : SPO2 98 %

C.V.S : NAD

R.S. : NAD

Abdomen : NP

Spleen : NP

Skin : NAD

C.N.S : NAD

Ac. ce :



# BHAILAL AMIN GENERAL HOSPITAL

ESTD. 1964



ECU Number : 7826  
Age : 26  
Weight : 67.3  
Date : 23/12/2023

MR Number : 23221606  
Sex : Male  
Ideal Weight : 67

Patient Name: MAHIPALSINH BHARATSINH  
Height : 170  
BMI : 23.29

### Ophthalmic Check Up :

Ext Exam  
Vision Without Glasses  
Vision With Glasses  
Final Correction  
Fundus  
Color Vision  
Advice

#### Right

6/6 N.5  
N.A  
NORMAL  
NORMAL  
NORMAL  
NORMAL  
NIL

#### Left

NORMAL  
6/6 N.5  
N.A  
NORMAL

### Orthopedic Check Up :

Ortho Consultation  
Ortho Advice

### ENT Check Up :

Ear  
Nose  
Throat  
Hearing Test  
ENT Advice

### General Surgery Check Up :

General Surgery  
Abdominal Lump  
Hernia  
External Genitals  
PVR  
Proctoscopy  
Any Other  
Surgical Advice



Patient Name : Mr. MAHIPALSINH BHARATSINH CHAUHAN Type : OPD  
 Gender / Age : Male / 26 Years 6 Months 23 Days Request No. : 183909  
 MR No / Bill No. : 23221606 / 242061025 Request Date : 23/12/2023 08:18 AM  
 Consultant : Dr. BAGH Doctor Collection Date : 23/12/2023 08:26 AM  
 Location : OPD Approval Date : 23/12/2023 02:12 PM

**CBC + ESR**

Test	Result	Units	Biological Ref. Range
<b>Haemoglobin.</b>			
Haemoglobin	14.8	gm/dL	13 - 17
Red Blood Cell Count (T-RBC)	<b>6.44</b>	mill/cmm	4.5 - 5.5
Hematocrit (HCT)	49.1	%	40 - 50
Mean Corpuscular Volume (MCV)	<b>76.2</b>	fl	83 - 101
Mean Corpuscular Haemoglobin (MCH)	<b>23.0</b>	pg	27 - 32
MCH Concentration (MCHC)	<b>30.1</b>	%	31.5 - 34.5
Red Cell Distribution Width (RDW-CV)	<b>15.1</b>	%	11.6 - 14
Red Cell Distribution Width (RDW-SD)	40.5	fl	39 - 46
<b>Total Leucocyte Count (TLC)</b>			
Total Leucocyte Count (TLC)	5.92	thou/cmm	4 - 10
<b>Differential Leucocyte Count</b>			
Polymorphs	62	%	40 - 80
Lymphocytes	30	%	20 - 40
Eosinophils	02	%	1 - 6
Monocytes	06	%	2 - 10
Basophils	00	%	0 - 2
Polymorphs (Abs. Value)	3.70	thou/cmm	2 - 7
Lymphocytes (Abs. Value)	1.83	thou/cmm	1 - 3
Eosinophils (Abs. Value)	<b>0.09</b>	thou/cmm	0.2 - 0.5
Monocytes (Abs. Value)	0.25	thou/cmm	0.2 - 1
Basophils (Abs. Value)	0.05	thou/cmm	0.02 - 0.1
Immature Granulocytes	0.3	%	1 - 3 : Borderline > 3 : Significant
<b>Platelet Count</b>			
Platelet Count	361	thou/cmm	150 - 410
Remarks	This is counter generated CBC Report, smear review is not done		
ESR	<b>29</b>	mm/1 hr	0 - 10

Test Results are dependent on a number of variables & technical limitations. Hence, it is advised to correlate with clinical findings and other related investigations before any firm opinion is made. Recheck / retest may be requested.



Patient Name	: Mr. MAHIPALSINH BHARATSINH CHAUHAN	Type	: OPD
Gender / Age	: Male / 26 Years 6 Months 23 Days	Request No.	: 183909
MR No / Bill No.	: 23221606 / 242061025	Request Date	: 23/12/2023 08:18 AM
Consultant	: Dr. BAGH Doctor	Collection Date	: 23/12/2023 08:26 AM
Location	: OPD	Approval Date	: 23/12/2023 02:12 PM

**CBC + ESR**

Immature Granulocyte (IG) count is a useful early marker of infection or inflammation, even when other markers are normal. It is an early and rapid discrimination of bacterial from viral infections. It is also increased in patients on steroid therapy / chemotherapy or haematological malignancy. High IG is always pathological; except in pregnancy and neonates of < 7 days.

Method : HB by Non-Cyanide Hemoglobin analysis method. HCT by RBC pulse height detection method. RBC, TLC & PLC are by Particle Count by Electrical Impedance in Cell Counter by Fluorescent flow cytometry using a semi-conductor laser and hydrodynamic focusing in dedicated channels. Optical Platelets by Fluorescent + Laser Technology. MCV, MCH, MCHC, RDW (CV & SD) are calculated parameter. DLC by Flowcytometry method using semi-conductor Laser+Smear verification.

ESR on ESL-30, comparable to Westergrens method and in accordance to ICSH reference method.

--- End of Report ---

**Dr. Ameer Soni**  
MD (Path)



Patient Name : Mr. MAHIPALSINH BHARATSINH CHAUHAN Type : OPD  
 Gender / Age : Male / 26 Years 6 Months 23 Days Request No. : 183909  
 MR No / Bill No. : 23221606 / 242061025 Request Date : 23/12/2023 08:18 AM  
 Consultant : Dr. BAGH Doctor Collection Date : 23/12/2023 08:26 AM  
 Location : OPD Approval Date : 23/12/2023 02:47 PM

**Haematology**

Test	Result	Units	Biological Ref. Range
<b>Blood Group</b>			
ABO system	A		
Rh system.	Positive		

By Gel Technology / Tube Agglutination Method

Note :

- This blood group has been done with new sensitive Gel Technology using both Forward and Reverse Grouping Card with Autocont
- This method check`s group both on Red blood cells and in Serum for "ABO" group.

--- End of Report ---

Dr. Ameer Soni  
MD (Path)



Patient Name : Mr. MAHIPALSINH BHARATSINH CHAUHAN Type : OPD  
 Gender / Age : Male / 26 Years 6 Months 23 Days Request No. : 183909  
 MR No / Bill No. : 23221606 / 242061025 Request Date : 23/12/2023 08:18 AM  
 Consultant : Dr. BAGH Doctor Collection Date : 23/12/2023 08:26 AM  
 Location : OPD Approval Date : 23/12/2023 11:01 AM

**Fasting Plasma Glucose**

Test	Result	Units	Biological Ref. Range
<i>Fasting Plasma Glucose</i>			
Fasting Plasma Glucose	96	mg/dL	70 - 110
Post Prandial 2 Hr. Plasma Glucose	106	mg/dL	70 - 140

By Hexokinase method on EXL Dade Dimension

--- End of Report ---

Dr. Rakesh Vaidya  
MD (Path). DCP.



Patient Name : Mr. MAHIPALSINH BHARATSINH CHAUHAN Type : OPD  
 Gender / Age : Male / 26 Years 6 Months 23 Days Request No. : 183909  
 MR No / Bill No. : 23221606 / 242061025 Request Date : 23/12/2023 08:18 AM  
 Consultant : Dr. BAGH Doctor Collection Date : 23/12/2023 00:26 AM  
 Location : OPD Approval Date : 23/12/2023 11:00 AM

**Complete Lipid Profile**

Test	Result	Units	Biological Ref. Range
<b>Complete Lipid Profile</b>			
Appearance	Clear		
Triglycerides	89	mg/dL	1 - 150
<i>(Done by Lipase /Glycerol kinase on Vitros 5600)</i>			
< 150 Normal			
150-199 Borderline High			
200-499 High			
> 499 Very High)			
Total Cholesterol	<b>247</b>	mg/dL	1 - 200
<i>(Done by Colorimetric - Cholesterol Oxidase, esterase, peroxidase on Vitros 5600.</i>			
<200 mg/dL - Desirable			
200-239 mg/dL - Borderline High			
> 239 mg/dL - High)			
HDL Cholesterol	<b>39</b>	mg/dL	40 - 60
<i>(Done by Colorimetric: non HDL precipitation method PTA/MgCl2 on Vitros 5600)</i>			
< 40 Low			
> 60 High)			
Non HDL Cholesterol (calculated)	208	mg/dL	1 - 130
<i>(Non- HDL Cholesterol</i>			
< 130 Desirable			
139-159 Borderline High			
160-189 High			
> 191 Very High)			
LDL Cholesterol	<b>186</b>	mg/dL	1 - 100
<i>(Done by Enzymatic (Two Step CHE/CHO/POD ) on Vitros 5600)</i>			
< 100 Optimal			
100-129 Near / above optimal			
130-159 Borderline High			
160-189 High			
> 189 Very High)			
VLDL Cholesterol (calculated)	17.8	mg/dL	12 - 30
LDL Ch. / HDL Ch. Ratio	<b>4.77</b>		2.1 - 3.5
T. Ch./HDL Ch. Ratio	<b>6.33</b>		3.5 - 5
<i>(Recent NECP / ATP III Guidelines / Classification (mg/dl) :)</i>			

--- End of Report ---

Dr. Rakesh Vaidya  
MD (Path), DCP.





Patient Name : Mr. MAHIPALSINH BHARATSINH CHAUHAN Type : OPD  
 Gender / Age : Male / 26 Years 6 Months 23 Days Request No. : 183909  
 MR No / Bill No. : 23221606 / 242061025 Request Date : 23/12/2023 08:18 AM  
 Consultant : Dr. BAGH Doctor Collection Date : 23/12/2023 08:26 AM  
 Location : OPD Approval Date : 23/12/2023 10:59 AM

**Liver Function Test (LFT)**

Test	Result	Units	Biological Ref. Range
<b>Bilirubin</b>			
Bilirubin - Total	0.93	mg/dL	0 - 1
Bilirubin - Direct	0.15	mg/dL	0 - 0.3
Bilirubin - Indirect	<b>0.78</b>	mg/dL	0 - 0.7
<i>(Done by Dual Wavelength - Reflectance Spectrophotometry on Vitros 5600)</i>			
Aspartate Aminotransferase (SGOT/AST)	17	U/L	15 - 40
<i>(Done by Multipoint Rate Colorimetric with P-5-P on Vitros 5600)</i>			
Alanine Aminotransferase (SGPT/ALT)	20	U/L	16 - 63
<i>(Done by Multipoint-Rate/Colorimetric with P-5-P (pyridoxa-5-phosphate) on Vitros 5600)</i>			
Alkaline Phosphatase	<b>52</b>	U/L	53 - 128
<i>(Done by Multipoint-Rate - p-nitrophenyl Phosphate, AMP buffer on Vitros 5600)</i>			
Gamma Glutamyl Transferase (GGT)	53	U/L	15 - 85
<i>(Done by Multipoint Rate - L-γ<sup>3</sup>-glutamyl-p-nitroanilide on Vitros 5600)</i>			
<b>Total Protein</b>			
Total Proteins	8.06	gm/dL	6.4 - 8.2
Albumin	4.34	gm/dL	3.4 - 5
Globulin	<b>3.72</b>	gm/dL	3 - 3.2
A : G Ratio	1.17		1.1 - 1.6
<i>(Done by Biuret endpoint and Bromocresol green method on vitros 5600.)</i>			

--- End of Report ---

Dr. Rakesh Vaidya  
MD (Path), DCP.



Patient Name : Mr. MAHIPALSINH BHARATSINH CHAUHAN Type : OPD  
 Gender / Age : Male / 26 Years 6 Months 23 Days Request No. : 183909  
 MR No / Bill No. : 23221606 / 242061025 Request Date : 23/12/2023 08:18 AM  
 Consultant : Dr. BAGH Doctor Collection Date : 23/12/2023 08:26 AM  
 Location : OPD Approval Date : 23/12/2023 11:00 AM

**Renal Function Test (RFT)**

Test	Result	Units	Biological Ref. Range
Urea (Done by Endpoint/Colorimetric - Urease on Vitros 5600)	17	mg/dL	10 - 45
BUN	7.94	mg/dL	5 - 21
Creatinine (By Modified Kinetic Jaffe Technique)	<b>0.87</b>	mg/dL	0.9 - 1.3
Estimate Glomerular Filtration rate (Ref. range : > 60 ml/min for adults between age group of 18 to 70 yrs. EGFR Calculated by IDMS Traceable MDRD Study equation. Reporting of eGFR can help facilitate early detection of CKD. By Modified Kinetic Jaffe Technique)	More than 60		
Uric acid (Done by Colorimetric - Uricase, Peroxidase on Vitros 5600)	<b>7.7</b>	mg/dL	3.4 - 7.2

— End of Report —

Dr. Rakesh Vaidya  
MD (Path). DCP.



Patient Name : Mr. MAHIPALSINH BHARATSINH CHAUHAN Type : OPD  
 Gender / Age : Male / 26 Years 6 Months 23 Days Request No. : 183909  
 MR No / Bill No. : 23221606 / 242061025 Request Date : 23/12/2023 08:18 AM  
 Consultant : Dr. BAGH Doctor Collection Date : 23/12/2023 08:26 AM  
 Location : OPD Approval Date : 23/12/2023 02:12 PM

**HbA1c (Glycosylated Hb)**

Test	Result	Units	Biological Ref. Range
<b>HbA1c (Glycosylated Hb)</b>			
Glycosylated Heamoglobin (HbA1c)	5.6	%	
estimated Average Glucose (e AG) *	114.02	mg/dL	

(Method:

By Automated HPLC analyser on D-10 Biorad. NGSP Certified, US-FDA approved, Traceable to IFCC reference method.

\* Calculated valued for past 60 days, derived from HbA1c %, based on formula recommended by the A1c - Derived Average Glucose study from ADA and EASD funded The ADAG trial.

**Guidelines for Interpretation:**

Indicated Glycemic control of previous 2-3 months

HbA1c%	e AG (mg/dl)	Glycemic control
> 8	> 183	Action suggested...High risk of developing long-term complications. Action suggested, depends on individual patient circumstances
7 - 8	154 - 183	Good
< 7	< 154	Goal...Some danger of hypoglycemic reaction in type I Diabetics. Some Glucose intolerant individuals and Sub-Clinical diabetics may demonstrate (elevated) HbA1c in this area.
6 - 7	126 - 154	Near Normal
< 6	< 126	Nondiabetic level)

--- End of Report ---

Dr. Ameet Soni  
MD (Path)



Patient Name : Mr. MAHIPALSINH BHARATSINH CHAUHAN Type : OPD  
 Gender / Age : Male / 26 Years 6 Months 23 Days Request No. : 183909  
 MR No / Bill No. : 23221606 / 242061025 Request Date : 23/12/2023 08:18 AM  
 Consultant : Dr. BAGH Doctor Collection Date : 23/12/2023 08:26 AM  
 Location : OPD Approval Date : 23/12/2023 11:00 AM

## Thyroid Hormone Study

Test	Result	Units	Biological Ref. Range
Triiodothyronine (T3)	1.56	ng/ml	
<i>(Done by CLIA based method on automated immunoassay Vitros 5600.)</i>			
<i>Reference interval (ng/ml)</i>			
1 - 3 days	: 0.1 - 7.4		
1-11 months	: 0.1 - 2.45		
1-5 years	: 0.1 - 2.7		
6-10 years	: 0.9 - 2.4		
11-15 years	: 0.8 - 2.1		
16-20 years	: 0.8 - 2.1		
Adults (20 - 50 years)	: 0.7 - 2.0		
Adults (> 50 years)	: 0.4 - 1.8		
Pregnancy (in last 5 months)	: 1.2 - 2.5		
<i>(Reference : Tietz - Clinical guide to laboratory test, 4th edition )</i>			
Thyroxine (T4)	9.53	mcg/dL	
<i>(Done by CLIA based method on automated immunoassay Vitros 5600.)</i>			
<i>Reference interval (mcg/dL)</i>			
1 - 3 days	: 11.8 - 22.6		
1 - 2 weeks	: 9.8 - 16.6		
1 - 4 months	: 7.2 - 14.4		
4 - 12 months	: 7.8 - 16.5		
1-5 years	: 7.3 - 15.0		
5 - 10 years	: 6.4 - 13.3		
10 - 20 years	: 5.6 - 11.7		
Adults / male	: 4.6 - 10.5		
Adults / female	: 5.5 - 11.0		
Adults (> 60 years)	: 5.0 - 10.7		
<i>(Reference : Tietz - Clinical guide to laboratory test, 4th edition )</i>			
Thyroid Stimulating Hormone (US-TSH)	4.15	microIU/ml	
<i>(Done by CLIA based method on automated immunoassay Vitros 5600.)</i>			
<i>Reference interval (microIU/ml)</i>			
Infants (1-4 days)	: 1.0 - 39		
2-20 weeks	: 1.7 - 9.1		
5 months - 20 years	: 0.7 - 6.4		
Adults (21 - 54 years)	: 0.4 - 4.2		
Adults (> 55 years)	: 0.5 - 8.9		
Pregnancy :			
1st trimester	: 0.3 - 4.5		
2nd trimester	: 0.5 - 4.6		
3rd trimester	: 0.8 - 5.2		
<i>(Reference : Tietz - Clinical guide to laboratory test, 4th edition )</i>			

— End of Report —

Dr. Rakesh Vaidya  
MD (Path). DCP.



Patient Name : Mr. MAHIPALSINH BHARATSINH CHAUHAN Type : OPD  
 Gender / Age : Male / 26 Years 6 Months 23 Days Request No. : 183909  
 MR No / Bill No. : 23221606 / 242061025 Request Date : 23/12/2023 08:18 AM  
 Consultant : Dr. BAGH Doctor Collection Date : 23/12/2023 08:26 AM  
 Location : OPD Approval Date : 23/12/2023 12:31 PM

**Urine routine analysis (Auto)**

Test	Result	Units	Biological Ref. Range
<b>Physical Examination</b>			
Quantity	30	mL	
Colour	Pale Yellow		
Appearance	Clear		
<b>Chemical Examination (By Reagent strip method)</b>			
pH	5.0		
Specific Gravity	1.008		
Protein	Negative	gm/dL	0 - 5
Glucose	Negative	mg/dL	0 - 5
Ketones	Negative		0 - 5
Bilirubin	Negative		Negative
Urobilinogen	Negative		Negative (upto 1)
Blood	Negative		Negative
Leucocytes	Negative		Negative
Nitrite	Negative		Negative
<b>Microscopic Examination (by Microscopy after Centrifugation at 2000 rpm for 10 min or on fully automated Sysmex urine sedimentation analyzer UF4000)</b>			
Red Blood Cells	0 - 1	/hpf	0 - 2
Leucocytes	0 - 1	/hpf	0 - 5
Epithelial Cells	0 - 1	/hpf	0 - 5
Casts	Nil	/lpf	Nil
Crystals	Nil	/hpf	Nil
Mucus	Absent	/hpf	Absent
Organism	Absent		

--- End of Report ---

Dr. Ameer Soni  
MD (Path)

Patient No. : 23221606      Report Date : 23/12/2023  
Request No. : 190093894      23/12/2023 8.18 AM  
Patient Name : **Mr. MAHIPALSINH BHARATSINH CHAUHAN**  
Gender / Age : Male / 26 Years 6 Months 23 Days

**X-Ray Chest AP**

Both lung fields are clear.

Both costophrenic sinuses appear clear.

Heart size is normal.

Hilar shadows show no obvious abnormality.

Aorta is normal.



**Dr. Priyanka Patel, MD.**

Consultant Radiologist





**DEPARTMENT OF DIAGNOSTIC RADIOLOGY**

**ADVANCED DIGITAL SOLUTIONS**

- Computer Radiography
- Ultra Sensitive Colour Doppler
- Ultra High Resolution Sonography
- Multi-Detector CT Scan
- Mammography
- Interventional Radiology
- Digital Subtraction Angiography
- Foetal Echocardiography
- Echocardiography

Patient No. : 23221606                      Report Date : 23/12/2023  
 Request No. : 190093869              23/12/2023 8.18 AM  
 Patient Name : Mr. MAHIPALSINH BHARATSINH CHAUHAN  
 Gender / Age : Male / 26 Years 6 Months 23 Days

**USG : Screening for Abdomen (excluding Pelvis) Or Upper Abdomen**

Liver is normal in size and echopattern. No mass lesion identified. The hepatic veins are clear and patent.

Gall bladder shows no obvious abnormality. Common bile duct measures 3mm in diameter.

Pancreas shows no obvious abnormality. Tail obscured.

Spleen is normal in size and echopattern.

Both kidneys are normal in shape and position. Normal echogenicity and cortico medullary differentiation is noted. No hydronephrosis or mass lesion seen.

No ascites.

**COMMENT:**

No obvious abnormality seen.

Kindly correlate clinically.

• ULTRA SONOGRAPHY CANNOT DETECT ALL ABNORMALITIES  
 • NOT VALID FOR MEDICO-LEGAL PURPOSES  
 • CLINICAL CORRELATION RECOMMENDED

**Dr. Priyanka Patel, MD.**  
 Consultant Radiologist



H-2015-0297

MC-3004

E-2021-0037

SAFE OT

Patient No. : 23221606      Report Date : 23/12/2023  
Request No. : 190093889      23/12/2023 8.18 AM  
Patient Name : **Mr. MAHIPALSINH BHARATSINH CHAUHAN**  
Gender / Age : Male / 26 Years 6 Months 23 Days

**Echo Color Doppler**

MITRAL VALVE : NORMAL, NO MR, NO MS  
AORTIC VALVE : NORMAL, NO AR, NO AS  
TRICUSPID VALVE : NORMAL, NO TR, NO PAH  
PULMONARY VALVE : NORMAL  
LEFT ATRIUM : NORMAL  
AORTA : NORMAL  
LEFT VENTRICLE : NORMAL LV SIZE AND SYSTOLIC FUNCTION LVEF -- 70%, NO RESTING REGIONAL WALL MOTION ABNORMALITY  
RIGHT ATRIUM : NORMAL  
RIGHT VENTRICLE : NORMAL  
I.V.S. : INTACT  
I.A.S. : INTACT  
PULMONARY ARTERY : NORMAL  
PERICARDIUM : NORMAL  
COLOUR/DOPPLER FLOW MAPPING : NO MR // AR // TR, NO PAH

**FINAL CONCLUSION:**

1. NORMAL SIZED ALL CARDIAC CHAMBERS, NO LVH
2. NORMAL LV SYSTOLIC FUNCTION, LVEF -- 70%
3. NO REGIONAL WALL MOTION ABNORMALITY
4. NORMAL DIASTOLIC FUNCTION
5. NORMAL RIGHT HEART SIZE AND RV PRESSURES
6. NORMAL CARDIAC VALVES, NO MITRAL // AORTIC STENOSIS
7. NO PERICARDIAL EFFUSION, CLOT OR VEGETATION SEEN, SR+.

  
Dr. KILLOL KANERIA, D.M., CARD.



BHAILAL AMIN GENERAL HOSPITAL  
 BHAILAL AMIN MARG,  
 VADODARA-3, PH-(0265) 3956222

Station  
 Telephone: 0265-3956222,3956024.

## EXERCISE STRESS TEST REPORT

Patient Name: MAHIPALSINH B CHAUHAN,  
 Patient ID: 2125  
 Height: 170 cm  
 Weight: 67 kg

DOB: 01.06.1997  
 Age: 26yrs  
 Gender: Male  
 Race: Indian

Study Date: 23.12.2023  
 Test Type: Treadmill Stress Test  
 Protocol: BRUCE

Referring Physician: HCP  
 Attending Physician: DR. KILLOL KANERIA  
 Technician: PRATAP RATHVA

Medications:

Medical History:

Reason for Exercise Test:  
 Screening for CAD

### Exercise Test Summary

Phase Name	Stage Name	Time in Stage	Speed (mph)	Grade (%)	HR (bpm)	BP (mmHg)	Comment
PRETEST	SUPINE	00:27	0.00	0.00	87	130/80	
	WARM UP	00:09	1.00	0.00	93		
EXERCISE	STAGE 1	02:01	1.70	10.00	130	130/80	
	STAGE 2	02:06	2.50	12.00	151	130/80	
	STAGE 3	01:42	3.40	14.00	171	130/80	
RECOVERY		03:18	0.00	0.00	127	170/90	

The patient exercised according to the BRUCE for 5:49 min's, achieving a work level of Max. METS: 10.10. The resting heart rate of 94 bpm rose to a maximal heart rate of 173 bpm. This value represents 89% of the maximal, age-predicted heart rate. The resting blood pressure of 130/80 mmHg, rose to a maximum blood pressure of 170/90 mmHg. The exercise test was stopped due to Target heart rate achieved.

### Interpretation

Summary: Resting ECG: T wave inversion.  
 Functional Capacity: normal.  
 HR Response to Exercise: appropriate.  
 BP Response to Exercise: normal resting BP - appropriate response.  
 Chest Pain: none.  
 Arrhythmias: none.  
 ST Changes: none.  
 Overall impression: Normal stress test.

### Conclusions

Good effort tolerance, Normal HR and BP Response, No ANGINA and ARRHYTHMIAS during test, T wave inversion show at baseline ECG, No Significant ST-T Changes seen during Peak exercise and Recovery, Stress test is NEGATIVE for inducible myocardial ischemia

CONFIRMED BY: DR. KILLOL KANERIA



Age 026Y  
Gender Male  
Ref. phys.

HR 81 bpm  
RR  
P 745 ms  
PR 131 ms  
QRS 94 ms  
QT 131 ms  
QTc 92 ms  
QTcB 343 ms  
QTcB 397 ms

Unconfirmed report

*WALL  
SO CALLED*

Pacemaker Unknown

Remark

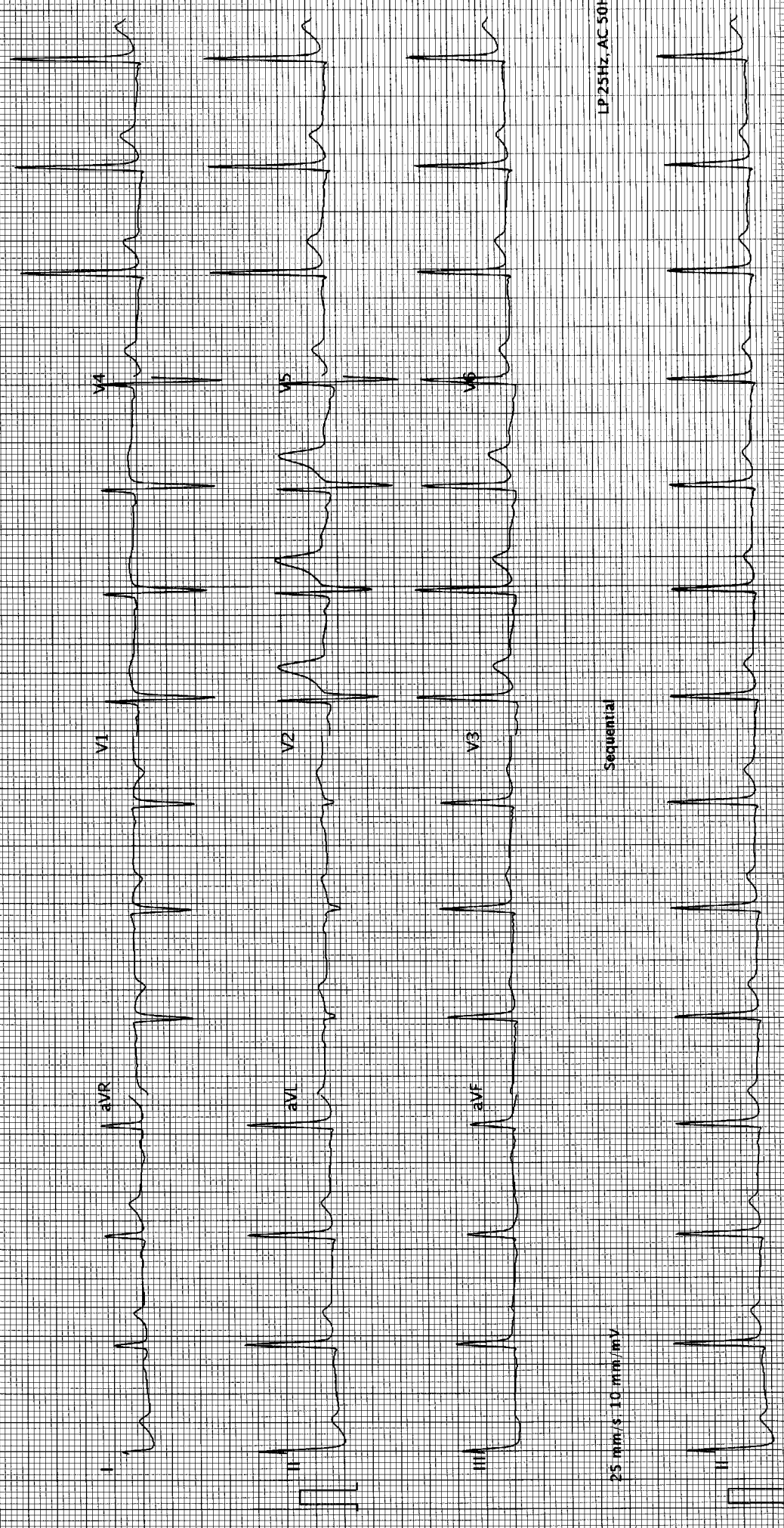

LP 25Hz, AC 50Hz

Sequential

25 mm/s, 10 mm/mV

LP 25Hz, AC 50Hz