



PANACEA HOSPITAL

B 36/44 F.K KABIR NAGAR, DURGAKUND
TOLLFREE NO-18001233070. Whatsapp No - 8795832852
www.piire.org
panaceaquery@gmail.com|panceahospitalit@gmail.com



OP Slip

Print Date : 13-Apr-2024 12:05PM



UHID No :- UD-24250000254 **OP No** :- OP-24250000865 **OP Date** :- 13 Apr 2024 12:05PM
Patient Name :- Mrs RASHMI KUMARI **Age/Sex** :- 46 Y/Female **Mobile No** :- 9953004111
Husband :- DEEPAK KUMAR GUPTA **Department** :- GENERAL MEDICINE
Pay Type :- Cr **Consultant** :- Dr Pallavi Mishra (MBBS,MD,MBBS)
Token No :- NOR. - 10 **Paid/Bal** :- 0.00 /1030.00
Patient Type :- Normal
Address :- C -57 DIVYA JYOTI APARTMENT,ROHINI SECTOR 15,110089,Delhi

BP :- 110/70

height :- 161

Weight (kg) :- 78

BMI :-

Ne - 35

We - 103

CH - 101

SpO2 - 98

PR - 85

PEFR - 230

Rx

Rx

Tab Diabemais 10 op

Tab Resumey 20 Hg

Avacal 60 SUNITHU

DR. Pallavi Misra
MBBS, MD(GENERAL MEDICINE)
MCI Reg. No.52033

Printed By : Mr Nitin Kumar Yadav

Created By : Mr Nitin Kumar Yadav



PANACEA HOSPITAL

B 36/44 F.K KABIR NAGAR, DURGAKUND
TOLLFREE NO-18001233070. Whatsapp No - 8795832852
www.piire.org
panaceaquery@gmail.com|panceahospitalit@gmail.com



OP Slip

Print Date : 13-Apr-2024 12:44PM



UHID No :- UD-24250000254	OP No :- OP-24250000890	OP Date :- 13 Apr 2024 12:44PM
Patient Name :- Mrs RASHMI KUMARI	Age/Sex :- 46 Y/Female	Mobile No :- 9953004111
Husband :- DEEPAK KUMAR GUPTA	Department :- DENTAL	
Pay Type :- Cr	Consultant :- Dr SHRUTI MISHRA (AA)	
Token No :- NOR. - 8	Paid :- 0.00	
Patient Type :- Normal		
Address :- C -57 DIVYA JYOTI APARTMENT,ROHINI SECTOR 15,110089,Delhi		

BP :- 110/70
 height :- 161
 Weight (kg) :- 78
 BMI :-
 MC - 35
 WC - 103
 CH - 101
 SpO2 - 98
 PR - 85
 PEFr - 280

Rx Cc => Patient came for routine dental check up.
 O/E => stain/calculus - at I/P
 I/P => chronic gingivitis
 T/A => scaling & polishing

Shruti
Dr. SHRUTI MISHRA
 BDS, (DENTIST)
 MCI Reg. No. (A-09784)

Printed By : Mr Nitin Kumar Yadav
 Created By : Mr Nitin Kumar Yadav



PANACEA HOSPITAL

B 36/44 F.K KABIR NAGAR, DURGAKUND
TOLLFREE NO-18001233070. Whatsapp No - 8795832852
www.piire.org
panaceaquery@gmail.com|panceahospitalit@gmail.com



OP Slip

Print Date : 13-Apr-2024 12:45PM



UHID No :- UD-24250000254	OP No :- OP-24250000891	OP Date :- 13 Apr 2024 12:45PM
Patient Name :- Mrs RASHMI KUMARI	Age/Sex :- 46 Y/Female	Mobile No :- 9953004111
Husband :- DEEPAK KUMAR GUPTA	Department :- DERMATOLOGY	
Pay Type :- Cr	Consultant :- Dr DR ASHUTOSH MISHRA (MBBS,MD)	
Token No :- NOR. - 8	Paid :- 0.00	
Patient Type :- Normal		
Address :- C -57 DIVYA JYOTI APARTMENT,ROHINI SECTOR 15,110089,Delhi		

BP :- 110/70
 height :- 161
 Weight (kg) :- 78
 BMI :-
 Nc - 35
 we - 103
 ch - 101
 SpO2 - 98
 PR - 85
 PEFr - 250

Rx

R

lipoma

At
 P- PPCL injection
 4-5 times
 Per visit rate
 22000/-

Printed By : Mr Nitin Kumar Yadav
 Created By : Mr Nitin Kumar Yadav



① - KF - 2
 1000/-
 800/-

FAC



PANACEA HOSPITAL

B 36/44 F.K KABIR NAGAR, DURGAKUND
TOLLFREE NO-18001233070. Whatsapp No - 8795832852
www.piire.org
panaceaquery@gmail.com|panceahospitalit@gmail.com



OP Slip

Print Date : 13-Apr-2024 12:45PM



UHID No :- UD-24250000254	OP No :- OP-24250000892	OP Date :- 13 Apr 2024 12:45PM
Patient Name :- Mrs RASHMI KUMARI	Age/Sex :- 46 Y/Female	Mobile No :- 9953004111
Husband :- DEEPAK KUMAR GUPTA	Department :- OBST. & GYNAECOLOGY	
Pay Type :- Cr	Consultant :- Dr VANDANA SINGH (MBBS,MS)	
Token No :- NOR. - 5	Paid :- 0.00	
Patient Type :- Normal		
Address :- C -57 DIVYA JYOTI APARTMENT,ROHINI SECTOR 15,110089,Delhi		

BP :- 110/70
 height :- 161
 Weight (kg) :- 78
 BMI :-
 Me - 35
 We - 103
 CH - 101
 SpO2 - 98
 PR - 85
 PEFK - 250

Rx

No gynae complaints

adv

Tab Calcium 1 x OD x 30d
 Avcab D3 1 weekly x 8 weeks
 Nutrimix powder 2 tsp x OD
 & milk

DR. VANDANA SINGH
 MBBS, BGO. (OBS n GYN)
 MCI REG. NO. 43474

Printed By : Mr Nitin Kumar Yadav
 Created By : Mr Nitin Kumar Yadav



PANACEA HOSPITAL

B 36/44 F.K KABIR NAGAR, DURGAKUND
TOLLFREE NO-18001233070. Whatsapp No - 8795832852
www.piire.org
panaceaquery@gmail.com|panaceahospitalit@gmail.com



OP Slip

Print Date : 13-Apr-2024 12:46PM



UHID No :- UD-24250000254	OP No :- OP-24250000893	OP Date :- 13 Apr 2024 12:45PM
Patient Name :- Mrs RASHMI KUMARI	Age/Sex :- 46 Y/Female	Mobile No :- 9953004111
Husband :- DEEPAK KUMAR GUPTA	Department :- OPHTHALMOLOGY	
Pay Type :- Cr	Consultant :- Dr SANTOSH VERMA (MBBS,MS)	
Token No :- NOR. - 10	Paid :- 0.00	
Patient Type :- Normal		
Address :- C -57 DIVYA JYOTI APARTMENT,ROHINI SECTOR 15,110089,Delhi		

BP :- 110/70
height :- 161
Weight (kg) :- 78
BMI :-

ME - 35
WE - 103
CH - 101
SpO2 - 98
PR - 85
PEFR - 250

Rx
 8/6' - 6/6' ~~+~~
 6/6' - 8/6' ~~+~~

yo: OOL (B) eyes: 1 year

AE - Ref Errori Presbyopia

Adv
 Refraction
 Dilated fundus exam.
 OCT (pm) BE.

4.
 of 2 CRTA PWS 100% 10 days
 R/C
 G. CBSTOME UCTRA 105

Adv. = 10 days for Refract eye
 - 4 weeks posts.

Printed By : Mr Nitin Kumar Yadav
 Created By : Mr Nitin Kumar Yadav

Dr. SANTOSH VERMA
 MBBS, MS (Ophthalmologist)
 MCI Reg. No. 09-34327

Facilities:

All clinical Biomedical & Hematology Investigations including Bone Marrow Examination
VPT, Podiascan & Complete Foot Care (First Time in Purvanchal)
All Hormonal Investigation by Chemiluminescent Method
Visceral Fat by (AB-140) Ambulatory BP Monitoring
CGMS & Insulin Pump Available
PFT, 2D-ECHO (Color Doppler), Holter, TMT, Cardiac-3 available
ViA, VILI, Colposcopy available
Special Endocrinological Investigation Protocols.

ISO 9001:2008 Certified

Mobile: 9389994334, 9554572190, 9453837595

**Panacea Pathology****Clinical Reference Lab**

Persistence, Preparedness and Precision
EQAS (CMC Vellore Attached) & IQAS System
पूर्वांचल की सर्वोत्तम गुणवत्ता वाली पैथोलॉजी

UHID No :- UD-24250000254 **Booking No/Date** :- 33 / 13-Apr-2024 12:39 PM
Patient Name :- Mrs RASHMI KUMARI **Age/Sex** :- 46 Y/F
Husband :- DEEPAK KUMAR GUPTA **OP No** :- OP-24250000865
Address :- C-57 DIVYA JYOTI APARTMENT, ROHINI SECTOR 15, 110089, Delhi **Mobile No** :- 9953004111
Consultant :- Dr Pallavi Mishra (MBBS, MD)

HAEMATOLOGY

Investigation	Observations	Biological Reference Interval	Unit
CBC			
HAEMOGLOBIN <i>DefaultMethod / test Machine</i>	13.2	12.50 - 15.00	gm/dl
TLC <i>Methology / Carm</i>	5,300	4000.00 - 11000.00	Cells/cumm.
DLC DIFFERENTIAL LEUCOCYTE COUNT			
NEUTROPHILS	54	40.00 - 75.00	%
LYMPHOCYTES	42	20.00 - 45.00	%
EOSINOPHILS	01	1.00 - 6.00	%
MONOCYTES	03	2.00 - 10.00	%
BASOPHILS	00	<1-2	%
PLATELET COUNT	1.47	1.50 - 4.10	lacs /cumm
PCV	43.6	33.00 - 42.00	%
RBC <i>Methology / Carm</i>	4.86	3.50 - 4.50	million/cumm
MCV(MEAN CELL VOLUME)	89.8	83.00 - 101.00	fl
MCH(MEAN CELL HAEMOGLOBIN)	27.1	27.00 - 32.00	pg
MCHC	30.2	31.50 - 35.00	gm%
RDW-CV	13.9	11.00 - 16.00	%
RDW-SD	50.9	37.00 - 57.00	fl

Lab Technician

Timing : 24/7 hrs

This Report is not valid for medico legal purpose

Consulting Pathologist
Dr. Umesh Kumar
DR. UMESH KUMAR
MBBS, MD (PATHOLOGIST)
MCI Reg. No. 41413

Note: These tests have technical limitations. Clinico-pathological interpretation is necessary. In case of any disparity test may be repeated immediately.

Address : 36/44 FK Kabir Nagar, Durgakund, Varanasi - 221005

Email: dramishra@gmail.com, drpallaviojha@gmail.com Website: panaceahospital.org

Facilities:

All clinical Biomedical & Hematology Investigations including Bone Marrow Examination
 VPT, Podiascan & Complete Foot Care (First Time in Purvanchal)
 All Hormonal Investigation by Chemiluminescent Method
 Visceral Fat by (AB-140) Ambulatory BP Monitoring
 CGMS & Insulin Pump Available
 PFT, 2D-ECHO (Color Doppler), Holter, TMT, Cardiac-3 available
 VIA, VILI, Colposcopy available
 Special Endocrinological Investigation Protocols.

ISO 9001:2008 Certified

Mobile: 9389994334, 9554572190, 9453837595



Panacea Pathology

Clinical Reference Lab

Persistence, Preparedness and Precision
 EQAS (CMC Vellore Attached) & IQAS System
 पूर्वांचल की सर्वोत्तम गुणवत्ता वाली पैथोलॉजी

UHID No	:- UD-24250000254	Booking No/Date	:- 33 / 13-Apr-2024 12:39 PM
Patient Name	:- Mrs RASHMI KUMARI	Age/Sex	:- 46 Y/F
Husband	:- DEEPAK KUMAR GUPTA	OP No	:- OP-24250000865
Address	:- C-57 DIVYA JYOTI APARTMENT, ROHINI SECTOR 15, 110089, Delhi	Mobile No	:- 9953004111
Consultant	:- Dr Pallavi Mishra (MBBS,MD)		

URINE EXAMINATION

URINE ROUTINE EXAMINATION

PHYSICAL EXAMINATION

QUANTITY 25 ml

COLOR STRAW CLEAR YELLOW
Methology

APPEARANCE CLEAR CLEAR
DefaultMethod

CHEMICAL EXAMINATION

SPECIFIC GRAVITY 1.010 1.01 - 1.03

PH 6.0 4.60 - 8.00

GLUCOSE NIL 60.00 - 100.00 mg/dl

PROTEIN- NIL

MICROSCOPIC EXAMINATION

PUS CELLS NIL 2.00 - 3.00 /HPF

RBCS (RED BLOOD CELLS) NIL 3.50 - 4.50 /HPF

EPITHELIAL CELLS 01-02 /HPF

CASTS ABSENT ABSENT

CRYSTALS ABSENT ABSENT

Lab Technician

Consulting Pathologist

Dr. Umesh Kumar
 DR. UMESH KUMAR
 M.D. Pathology
 MBBS, MD (PATHOLOGIST)
 MCI Reg. No. 41413

Timing : 24/7 hrs

This Report is not valid for medico legal purpose

Note: These tests have technical limitations. Clinico-pathological interpretation is necessary. In case of any disparity test may be repeated immediately.

Address : 36/44 FK Kabir Nagar, Durgakund, Varanasi - 221005

Email: dramishra@gmail.com, drpallaviojha@gmail.com Website: panaceahospital.org

Facilities:

All clinical Biomedical & Hematology Investigations including Bone Marrow Examination
 VPT, Podiascan & Complete Foot Care (First Time in Purvanchal)
 All Hormonal Investigation by Chemiluminescent Method
 Visceral Fat by (AB-140) Ambulatory BP Monitoring
 CGMS & Insulin Pump Available
 PFT, 2D-ECHO (Color Doppler), Holter, TMT, Cardiac-3 available
 ViA, VILI, Colposcopy available
 Special Endocrinological Investigation Protocols.

ISO 9001:2008 Certified

Mobile: 9389994334, 9554572190, 9453837595

**Panacea Pathology****Clinical Reference Lab**

Persistence, Preparedness and Precision
 EQAS (CMC Vellore Attached) & IQAS System
 पूर्वांचल की सर्वोत्तम गुणवत्ता वाली पैथोलॉजी

UHID No :- UD-24250000254 **Booking No/Date** :- 33 / 13-Apr-2024 12:39 PM
Patient Name :- Mrs RASHMI KUMARI **Age/Sex** :- 46 Y/F
Husband :- DEEPAK KUMAR GUPTA **OP No** :- OP-24250000865
Address :- C -57 DIVYA JYOTI APARTMENT, ROHINI SECTOR 15, 110089, Delhi **Mobile No** :- 9953004111
Consultant :- Dr Pallavi Mishra (MBBS,MD)

Investigations	Observations	Biological Ref. Interval	Unit
HAEMATOLOGY			
ESR	14.0	0.00 - 20.00	mm at 1 hr
BLOOD GROUP ABO & RH FACTOR			
BLOOD GROUP	"O"		
RH FACTOR	POSITIVE		
HBA1C -(BY GOLD STANDARD METHOD :HPLC)	6.3	Normal: 4.0 - 5.4 Prediabetic : 5.5 -6.3 Diabetes mellitus := 6.4	%
BIOCHEMISTRY			
BLOOD SUGAR FASTING			
GLUCOSE	112.0	60.00 - 100.00	mg/dl
PRE-DIABETICS(IMPAIRED FASTING TOLER)	-	100.00 - 125.00	mg/dl
DIABETICS	-	upto 126	mg/dl
TARGET IN DM	-	80.00 - 130.00	mg/dl
BIOCHEMISTRY			
PPBS(POST PRANDIAL BLOOD SUGAR)			
POST PRANDIAL BLOOD GLUCOSE(2 HR AFTER MEAL)	132.0	110.00 - 150	mg/dl
IGT(2 HR 75GM GLUCOSE)	-	140.00 - 199.00	mg/dl
DIABETES	-	upto200	mg/dl

Lab Technician

Timing : 24/7 hrs

This Report is not valid for medico legal purpose

Dr. Umesh Kumar
 DR. UMESH KUMAR
 MBBS, MD (PATHOLOGIST)
 MCI Reg. No. 41413

Note: These tests have technical limitations. Clinico-pathological interpretation is necessary. In case of any disparity test may be repeated immediately.

Address : 36/44 FK Kabir Nagar, Durgakund, Varanasi – 221005

Email: dramishra@gmail.com, drpallaviojha@gmail.com Website: panaceahospital.org

Facilities:

All clinical Biomedical & Hematology Investigations including Bone Marrow Examination
VPT, Podiascan & Complete Foot Care (First Time in Purvanchal)
All Hormonal Investigation by Chemiluminescent Method
Visceral Fat by (AB-140) Ambulatory BP Monitoring
CGMS & Insulin Pump Available
PFT, 2D-ECHO (Color Doppler), Holter, TMT, Cardiac-3 available
VIA, VILI, Colposcopy available
Special Endocrinological Investigation Protocols.

ISO 9001:2008 Certified
Mobile: 9389994334, 9554572190, 9453837595



Panacea Pathology

Clinical Reference Lab.

Persistence, Preparedness and Precision
EQAS (CMC Vellore Attached) & IQAS System
पूर्वाचल की सर्वोत्तम गुणवत्ता वाली पैथोलॉजी

UHID No	:- UD-24250000254	Booking No/Date	:- 33 / 13-Apr-2024 12:39 PM
Patient Name	:- Mrs RASHMI KUMARI	Age/Sex	:- 46 Y/F
Husband	:- DEEPAK KUMAR GUPTA	OP No	:- OP-24250000865
Address	:- C-57 DIVYA JYOTI APARTMENT, ROHINI SECTOR 15, 110089, Delhi	Mobile No	:- 9953004111
Consultant	:- Dr Pallavi Mishra (MBBS,MD)		

Investigations	Observations	Biological Ref. Interval	Unit
TARGET IN DM	-	80.00 - 130.00	mg/dl
BIOCHEMISTRY			
LIPID PROFILE			
TOTAL CHOLESTROL	142.0	Desirable : - < 200 mg/dL Borderline: - 200 - 239 mg/dL High : - > 240mg/dL	mg/dl
TRIGLYCERIDES	138.0	35.00 - 160.00	mg/dl
HDL CHOLESTROL	42.0	42.00 - 88.00	mg/dl
LDL CHOLESTROL	72.4	< 130	mg/dl
VLDL	27.60	< 40	mg/dl
CHOLESTROL/ HDL RATIO	3.38	< 3.0 LOW RISK, 3.0-5.0 AVG RISK, > 5.0 HIGH RISK	ratio
LDL/HDL RATIO	1.72	< 3	ratio
LFT (LIVER FUNCTION TESTS)			
TOTAL BILIRUBIN	0.62	0.00 - 1.20	mg/dl
DIRECT BILIRUBIN	0.22	0.00 - 0.30	
INDIRECT BILIRUBIN	0.40	0.20 - 0.70	mg/dl
SGOT	24.0	2.00 - 31.00	U/L
SGPT	26.0	10.00 - 45.00	U/L

Consulting Pathologist

Dr. Umesh Kumar
DR. UMESH KUMAR
MBBS, MD (PATHOLOGIST)

MCI Reg. No. 41413

Lab Technician

Timing : 24/7 hrs

This Report is not valid for medical legal purpose

Note: These tests have technical limitations. Clinico-pathological interpretation is necessary. In case of any disparity test may be repeated immediately.

Address : 36/44 FK Kabir Nagar, Durgakund, Varanasi - 221005
Email: dramishra@gmail.com, drpallaviojha@gmail.com Website: panaceahospital.org

Facilities:

All clinical Biomedical & Hematology Investigations including Bone Marrow Examination
 VPT, Podiascan & Complete Foot Care (First Time in Purvanchal)
 All Hormonal Investigation by Chemiluminescent Method
 Visceral Fat by (AB-140) Ambulatory BP Monitoring
 CGMS & Insulin Pump Available
 PFT, 2D-ECHO (Color Doppler), Holter, TMT, Cardiac-3 available
 VIA, VILI, Colposcopy available
 Special Endocrinological Investigation Protocols.

ISO 9001:2008 Certified

Mobile: 9389994334, 9554572190, 9453837595

**Panacea Pathology****Clinical Reference Lab**

Persistence, Preparedness and Precision
 EQAS (CMC Vellore Attached) & IQAS System
 पूर्वांचल की सर्वोत्तम गुणवत्ता वाली पैथोलॉजी

UHID No :- UD-24250000254 **Booking No/Date** :- 33 / 13-Apr-2024 12:39 PM
Patient Name :- Mrs RASHMI KUMARI **Age/Sex** :- 46 Y/F
Husband :- DEEPAK KUMAR GUPTA **OP No** :- OP-24250000865
Address :- C -57 DIVYA JYOTI APARTMENT, ROHINI SECTOR 15, 110089, Delhi **Mobile No** :- 9953004111
Consultant :- Dr Pallavi Mishra (MBBS,MD)

Investigations	Observations	Biological Ref. Interval	Unit
ALKALINE PHOSPHATASE	64.0	25.00 - 140.00	U/L
TOTAL PROTIENS	7.2	6.60 - 8.70	g/dl
ALBUMIN	4.0	3.50 - 5.20	gm%
GLOBULIN	3.2	1.50 - 3.60	gms/dl
A/G RATIO	1.25	2:1	RATIO
YGGT	19.0	10.00 - 50.00	U/L
RFT (RENAL FUNCTION TESTS)			
SERUM CREATININE	0.85	0.60 - 1.60	mg/dl
URIC ACID	4.16	2.50 - 6.80	mg/dl

IMMUNOLOGY**THYROID PROFILE (T3,T4,TSH)**

T3	0.93	0.60 - 1.81	ng/ml
T4	6.2	4.50 - 10.90	ug/dl
TSH	1.68	0.39 - 6.10	uIU/mL

PARASITOLOGY**STOOL ROUTINE**

 Consulting Pathologist

Dr. Umesh Kumar
 DR. UMESH KUMAR
 MBBS, MD (PATHOLOGIST)
 MCI Reg. No. 41413

Lab Technician

Timing : 24/7 hrs

This Report is not valid for medico legal purpose

Note: These tests have technical limitations. Clinico-pathological interpretation is necessary. In case of any disparity test may be repeated immediately.

Address : 36/44 FK Kabir Nagar, Durgakund, Varanasi - 221005

Email: dramishra@gmail.com, drpallaviojha@gmail.com Website: panaceahospital.org

Facilities:

All clinical Biomedical & Hematology Investigations including Bone Marrow Examination
 VPT, Podiascan & Complete Foot Care (First Time in Purvanchal)
 All Hormonal Investigation by Chemiluminescent Method
 Visceral Fat by (AB-140) Ambulatory BP Monitoring
 CGMS & Insulin Pump Available
 PFT, 2D-ECHO (Color Doppler), Holter, TMT, Cardiac-3 available
 VIA, VILI, Colposcopy available
 Special Endocrinological Investigation Protocols.

ISO 9001:2008 Certified
 Mobile: 9389994334, 9554572190, 9453837595



Panacea Pathology

Clinical Reference Lab

Persistence, Preparedness and Precision
 EQAS (CMC Vellore Attached) & IQAS System
 पूर्वांचल की सर्वोत्तम गुणवत्ता वाली पैथोलॉजी

UHID No :- UD-24250000254 **Booking No/Date** :- 33 / 13-Apr-2024 12:39 PM
Patient Name :- Mrs RASHMI KUMARI **Age/Sex** :- 46 Y/F
Husband :- DEEPAK KUMAR GUPTA **OP No** :- OP-24250000865
Address :- C-57 DIVYA JYOTI APARTMENT, ROHINI SECTOR 15, 110089, Delhi **Mobile No** :- 9953004111
Consultant :- Dr Pallavi Mishra (MBBS,MD)

Investigations	Observations	Biological Ref. Interval	Unit
GROSS EXAMINATION			
COLOR <i>Methology</i>	YELLOW	CLEAR YELLOW	
CONSISTANCY	NORMAL		
BLOOD	ABSENT		
MUCUS	ABSENT		
MICROSCOPIC EXAMINATION			
OVA OR EGGS OF HELMINTHS	ABSENT		
CYST OF PROTOZOA	ABSENT		
PUS CELLS	03-04	2.00 - 3.00	/HPF
RBC <i>Methology / Carm</i>	NIL	3.50 - 4.50	million/cumm

* END OF REPORT *

Consulting Pathologist

Dr. Umesh Kumar
 DR. UMESH KUMAR
 MBBS, MD (PATHOLOGIST)

MCI Reg. No. 41413

Lab Technician

Timing : 24/7 hrs

This Report is not valid for medico legal purpose

Note: These tests have technical limitations. Clinico-pathological interpretation is necessary. In case of any disparity test may be repeated immediately.

Address : 36/44 FK Kabir Nagar, Durgakund, Varanasi – 221005

Email: dramishra@gmail.com, drpallaviojha@gmail.com Website: panaceahospital.org



Call Now - 1800-123-3070

PANACEA HOSPITAL



A shelter for many hearts A Home for many lives

(An ISO 9001:2008 Certified Organisation)
Lab Attached with CMC Under EQAS Scheme

Dept. of Radiodiagnosis - 32 Slice CT Scan, 3D/4D USG, 2D ECHO, Colour Doppler, Intervention Procedures, Digital X-Ray

NAME: RASMI KUMARI

AGE/SEX: 46 YRS/FEMALE

REF. DR. DR. ASHUTOSH MISHRA (MD)

DATE: 13/04/2024

X-RAY CHEST (PA VIEW)

- **Hazy opacification of lung parenchyma seen with fibroparenchymal bands noted predominantly in bilateral lower zone p/o ACTIVE ON CHRONIC INFECTIVE DISEASE PROCESS.**
- Rest visualized lung fields appear normal.
- Trachea appear normal in position.
- Both CP angles appear clear.
- Bony rib cage and soft tissue shadows appear normal.

Radiologist
Dr. Rahul Kumar Tiwari
MBBS, MD (Radio Diagonosis)
Reg. No. 57557

Thanks for reference.

Disclaimer: This report is not valid for Madicolegal or Judicial Purpose. Radiological diagnosis is solely interpretation of images produced by tissue & may not be always conclusive.

Address : B36/44 B4 Kabir Nagar (Near Sanjay Shiksha Niketan), Durgakund, Varanasi

Mobile : 9554572190 / 9453837595 / Recpn, 9389994334

Email : dramishra@gmail.com, drpallaviojha@gmail.com, Website : www.piire.org

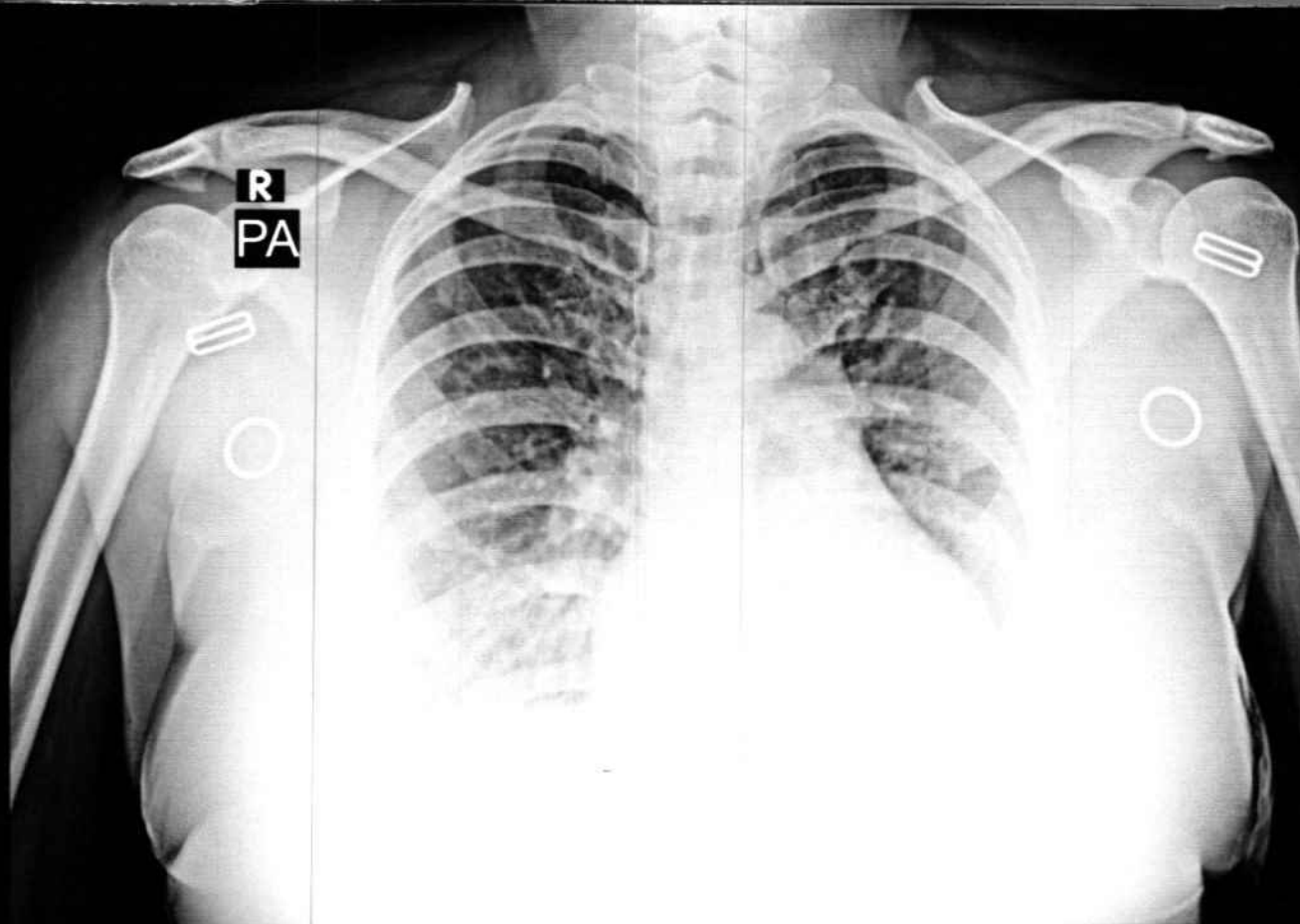

RASHMI KUMARI 46Y/F 0254 F CHEST P.A. 13-Apr-24 10:34 AM

PANACEA HOSPITAL, KABIR NAGAR, DURGAKUND, VARANASI



Call Now - 1800-123-3070

PANACEA HOSPITAL



A shelter for many hearts A Home for many lives
(An ISO 9001:2008 Certified Organisation)
Lab Attached with CMC Under EQAS Scheme

Dept. of Radiodiagnosis - 32 Slice CT Scan, 3D/4D USG, 2D ECHO, Colour Doppler, Intervention Procedures, Digital X-Ray

NAME: RASHMI KUMARI
REF.DR.ASHUTOSH MISHRA(MD)

AGE/SEX: 46 YRS/FEMALE
DATE: 13/04/2024

ULTRA SOUND WHOLE ABDOMEN REPORT

- Liver:** Normal in size (111mm), shape & echogenicity. Intra & extra hepatic biliary Radicals & Vascular structures are normal. Margins are smooth and regular.
- Gall bladder:** Normally distended with echo free lumen.
- Portal vein:** Normal in course and caliber.
- CBD diameter:** Visualized part normal in course & caliber.
- Pancreas:** Normal in size, shape & echogenicity. Margins are smooth & regular. No diffuse/ focal lesion seen. Pancreatic duct not visualized.
- Spleen:** Normal in size, shape & echogenicity. Margins are smooth & regular.
No diffuse / focal lesion seen. Splenic vessels at hilum is normal.
- Kidney:** Both normal in size, shape echogenicity & position. Cortical-medullary differentiation is maintained. Pelvicalyceal system normal. No evidence of any calculus/mass lesion seen
No hydronephrosis/ hydroureter seen. No suprarenal mass lesion.
- Urinary bladder:** Normally distended with normal wall thickness. No echogenic foci lumen or diverticula seen.
Both VUJ appears normal. No evidence of calculus / mass lesion seen.
- Uterus:** Uterus is normal in size, Margins are smooth & regular.
Endometrial thickness measures.
- Ovary:** Bilateral ovaries show normal size and morphology.
- Others:** No free fluid in peritoneal cavity.
No free fluid in bilateral pleural cavity.
No evidence of significantly enlarged retroperitoneal/ mesenteric lymph nodes noted.
- IMPRESSION: -** **NO OBVIOUS SONOLOGICAL ABNORMALITY SEEN.**

Please correlate clinically and further investigations.



Sonologist
Dr. Rahul Kumar Tiwari
MBBS, MD (Radio Diagonosis)
Reg. No. 57557

Disclaimer: This report is not valid for Medicolegal or Judicial Purpose. Radiological diagnosis is solely interpretation of images produced by tissue & may not be always conclusive.

Address : B36/44 B4 Kabir Nagar (Near Sanjay Shiksha Niketan), Durgakund, Varanasi

Mobile : 9554572190 / 9453837595 / Recpn, 9389994334

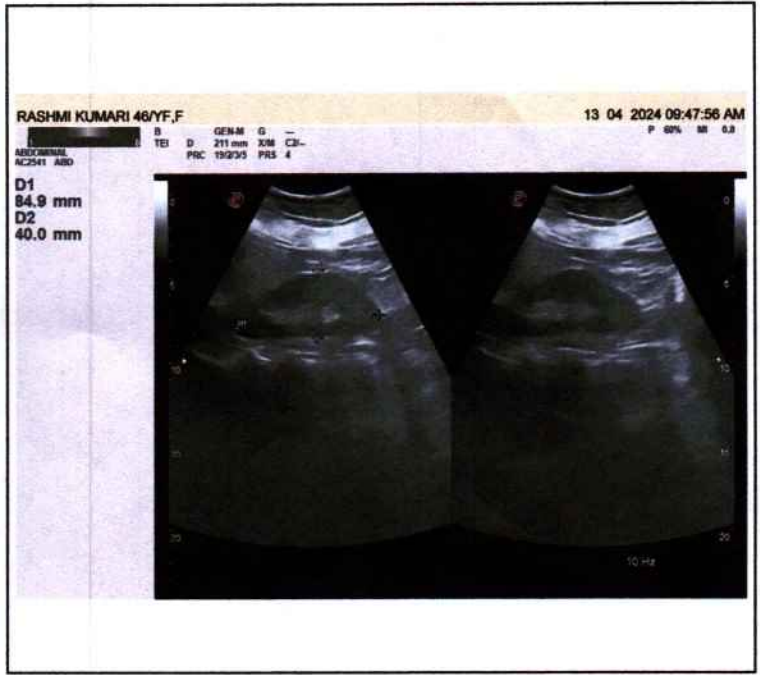
Email : dramishra@gmail.com, drpallaviojha@gmail.com, Website : www.piire.org





PANACEA HOSPITAL



A shelter for many hearts A Home for many lives

(An ISO 9001:2008 Certified Organisation)
Lab Attached with CMC Under EQAS Scheme

Dept. of Radiodiagnosis - 32 Slice CT Scan, 3D/4D USG, 2D ECHO, Colour Doppler, Intervention Procedures, Digital X-Ray

NAME: MRS.RASHMI KUMARI
REF BY: DR. ASHUTOSH MISHRA (MD)

AGE/SEX: 46 YRS / FEMALE
DATE: 13/04/2024

Echo - Cardiography

MITRAL VALVE Doppler	AML - normal morphology MV Flow - E - 0.5 A-0.6 E/A=0.97	PML - normal morphology MVA - 3.0 cm ² Mitral Regurgitation - No
TRICUSPID VALVE Doppler	Normal TV Flow -No	Tricuspid Regurgitation - No
PULMONARY VALVE Doppler	Normal PV Flow -No	Pulmonary Regurgitation - No
AORTIC VALVE Doppler	Trileaflet- No AV Flow - no	Aortic Regurgitation - No
MEASUREMENT	Aorta - 27.4 (20-38) mm IVS ed - 10.9 (6 -12) mm LVID ed - 39.4 (35 - 55) mm LVPW ed - 12.0 (6 -12) mm OA - 7 (> 5) mm	LA -38.3 (24*32) mm IVS es -12.0 (6 - 12) mm LVID es - 27.4 (24 - 40) mm LVPW es - 12.0 (6 -12) mm EPSS - 5 (< 9) mm

CONCLUSION All cardiac chamber dimensions are WNL
Trivial MR is present, rest other valve are WNL
Good LV systolic dysfunction present Modified Simpson's method (4C, 2C) (LVEF-58%)
Grade I diastolic dysfunction present (E/A = 0.97)
No RWMA
No pericardial effusion
Intact IAS / IV
No PAH
No intra cardiac mass /thrombus /vegetation

IMPRESSION All cardiac chamber dimensions are WNL
Trivial MR is present, rest other valve are WNL
Good LV systolic dysfunction present Modified Simpson's method (4C, 2C) (LVEF-58%)
Grade I diastolic dysfunction present (E/A = 0.97)
Rest all other finding are WNL



Niraj Mishra
Physician Assistant
(PIIRE)

Dr. Pallavi Mishra
MBBS, MD (GENERAL MEDICINE)
MBBS, MD (GENERAL MEDICINE);
NICI Reg. No. 52033
Diabetocardiologist

Disclaimer: This report is not valid for Madicolegal or Judicial Purpose. Radiological diagnosis is solely interpretation of images produced by tissue & may not be always conclusive.

Address : B36/44 B4 Kabir Nagar (Near Sanjay Shiksha Niketan), Durgakund, Varanasi
Mobile : 9554572190 / 9453837595 / Recpn, 9389994334
Email : dramishra@gmail.com, drpallaviojha@gmail.com, Website : www.piire.org

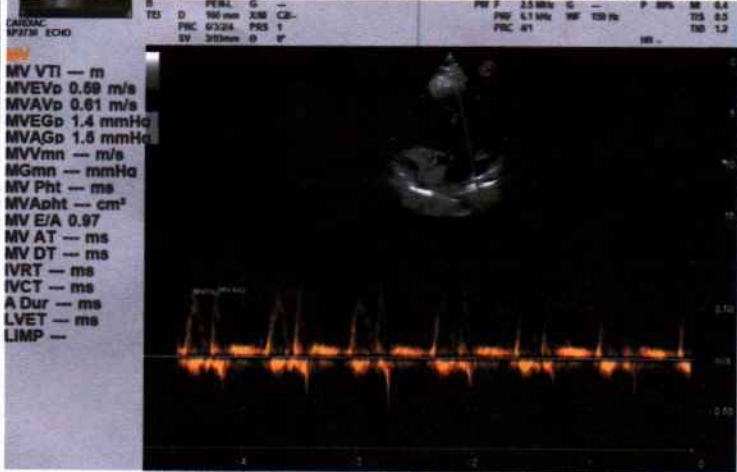
RASHMI KUMARI 46/YF.F 13 04 2024 09:44:16 AM



RASHMI KUMARI 46/YF.F 13 04 2024 09:44:16 AM



RASHMI KUMARI 46/YF.F 13 04 2024 09:44:16 AM

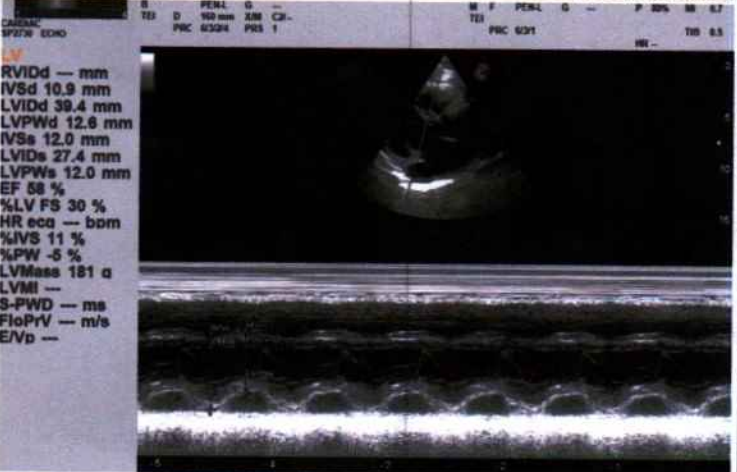

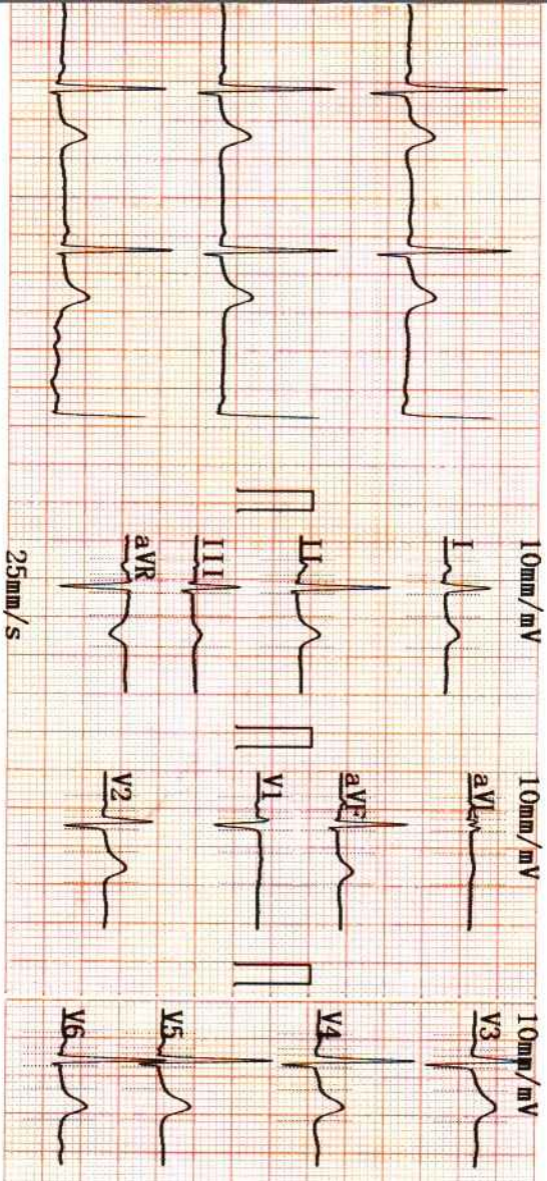

1970-01-01 23:59

ID :
 Name : Rashmi Kumari
 Sex : F
 Height : 161
 SYS :
 DIA :
 HR [bpm] : 71
 PR Interval [ms] : 118
 P Duration [ms] : 82
 QRS Duration [ms] : 64
 T Duration [ms] : 165
 QT/QTc [ms] : 349/379
 P/QRS/T Axis [deg] : 42.0/48.5/40.0
 R(V5)/S(V1) [mV] : 1.47/0.56
 R(V5)+S(V1) [mV] : 2.03

Age : 46
 Weight : 70 kg

<< Conclusions >>

Cardiac electric axis normal;

Report need physician confirm

Physician DR. Pallavi Misra
 MBBS, MD(GENERAL MEDICINE)
 MCI Reg. No.52033

AUTO 10mm/mV

10mm/mV

10mm/mV

10mm/mV

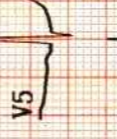
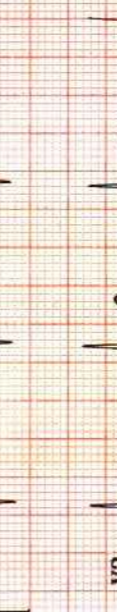
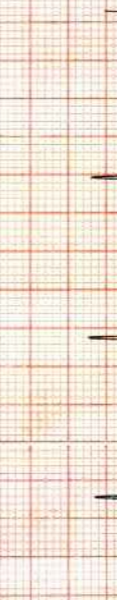
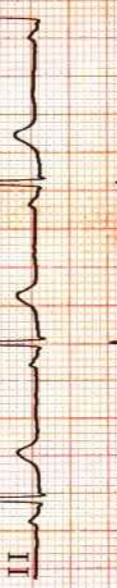
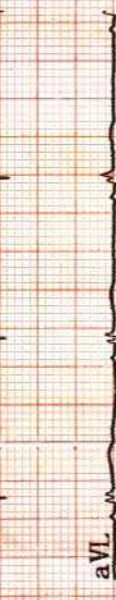
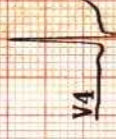
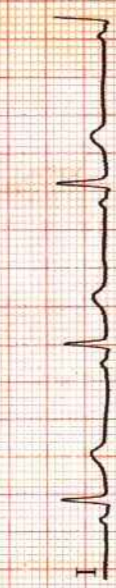

25mm/s AC50Hz+EMG35Hz+DFT