



PANACEA HOSPITAL



A shelter for many hearts A Home for many lives

(An ISO 9001:2008 Certified Organisation)
Lab Attached with CMC Under EQAS Scheme

Dept. of Radiodiagnosis - 32 Slice CT Scan, 3D/4D USG, 2D ECHO, Colour Doppler, Intervention Procedures, Digital X-Ray

ENT'S NAME : MR.AMIT KUMAR	AGE/SEX: 32 Y/M
BY : Dr. ASHUTOSH MISHRA(MD)	Saturday, January 06, 2024

Echo - Cardiography

MITRAL VALVE Doppler	AML - normal morphology MV Flow - E - 0.9 A-0.7 E/A=1.16	PML - normal morphology MVA - 3.0 cm ² Mitral Regurgitation - No
TRICUSPID VALVE Doppler	Normal TV Flow -No	Tricuspid Regurgitation -No
PULMONARY VALVE Doppler	Normal PV Flow -No	Pulmonary Regurgitation - No
AORTIC VALVE Doppler	Trileaflet-No AV Flow - no	Aortic Regurgitation - no
MEASUREMENT	Aorta - 24.0 (20-38) mm IVS ed - 9.7 (6 -12) mm LVID ed -42.8 (35 - 55) mm LVPW ed - 10.9 (6 -12) mm OA - 7 (> 5) mm	LA - 33.7 (24-32) mm IVS es -14.8 (6 - 12) mm LVID es - 30.8 (24 - 40) mm LVPW es -13.1 (6 -12) mm EPSS - 4 (< 9) mm

CONCLUSION

All cardiac chamber dimensions are WNL
 No valvular abnormalities
 Normal LV systolic function present Modified Simpson's method (4C, 2C) (LVEF=55%)
 No diastolic dysfunction present (E/A = 1.16)
 No RWMA
 No pericardial effusion
 Intact IAS / IV
 No PAH
 No intra cardiac mass /thrombus /vegetation

IMPRESSION Normal Echocardiogram

 Dr. Ashutosh Mishra
 (MD)

 Dr. Pallavi Mishra
DR. Pallavi Misra
 MBBS, MD(GENERAL MEDICINE)
 MCI Reg. No.52033

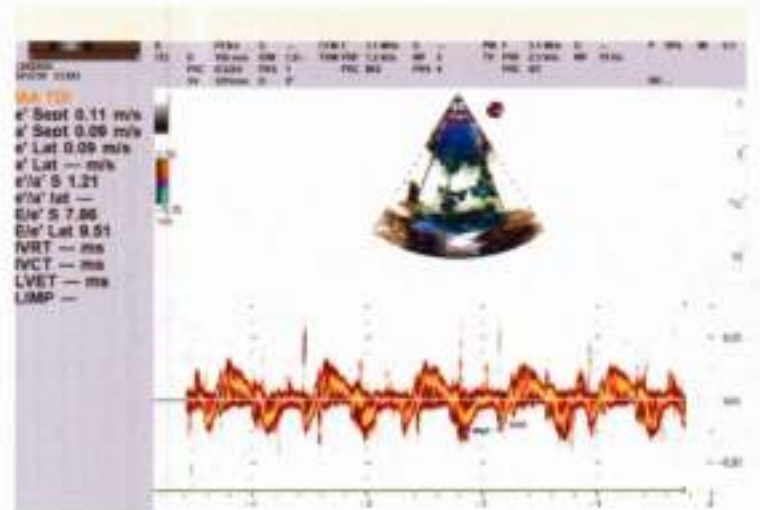
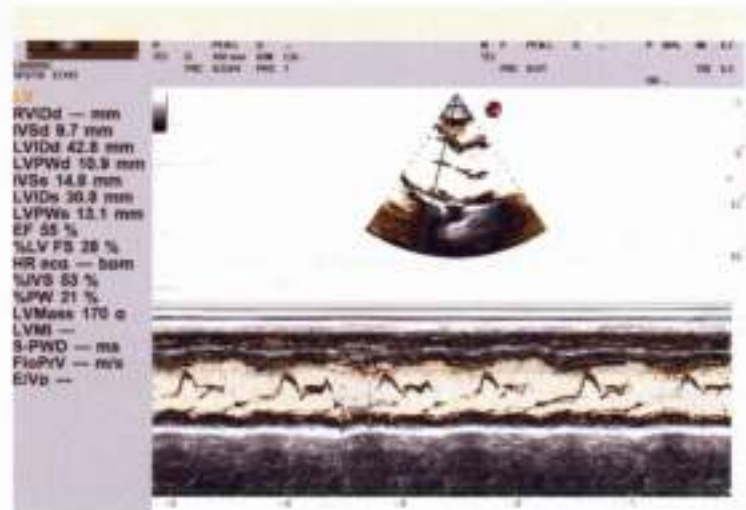
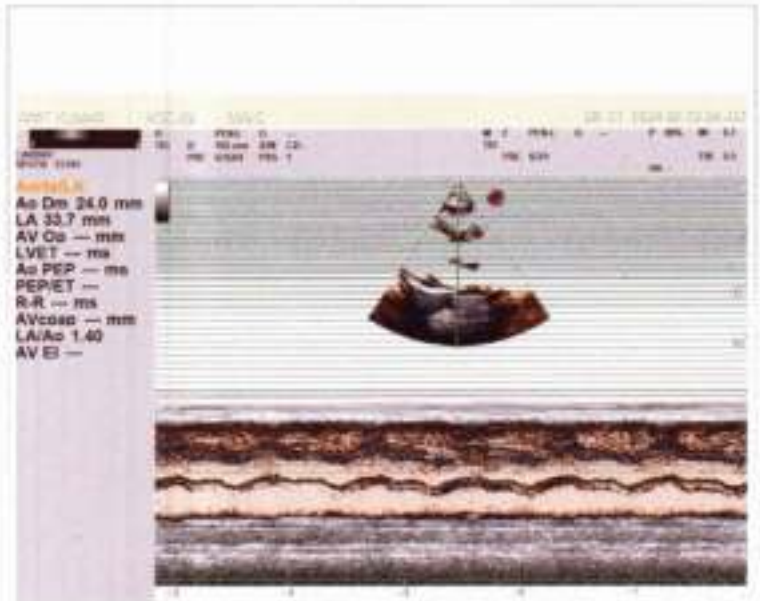
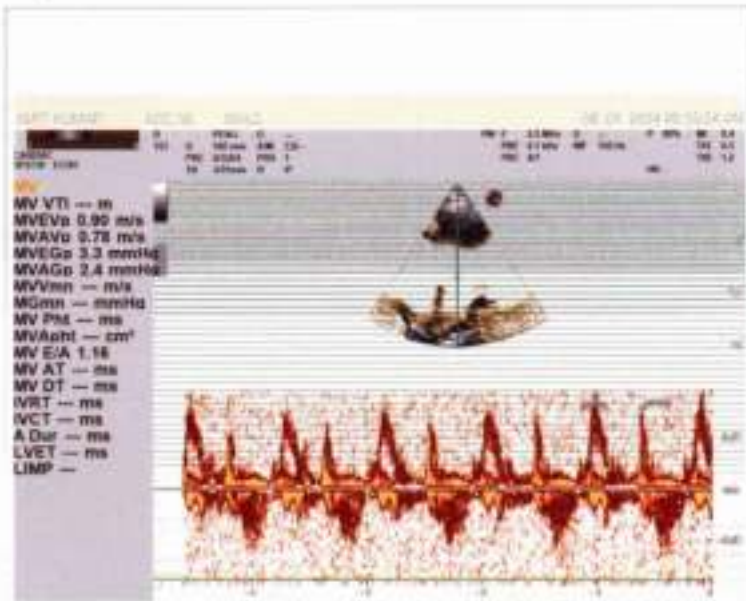



 **GPS Map Camera**

Varanasi, Uttar Pradesh, India

44-B3, Durgakund, Bhelupur, Varanasi, Uttar Pradesh 221001, India

Lat 25.289225°

Long 82.993322°

06/01/24 09:04 AM GMT +05:30





उदय

Unique Identification Authority of India

पता: अमरक जय शर्मा, 813
रामचबुत्रा, नज बा पास, काली
काली, काली, जालुन, उत्तर प्रदेश
285204

Address: S/O: Om Prakash,
813, Ramchabutra, Near Bai
Pas, Kalpi, Kalpi, Jalaun,
Kalpi, Uttar Pradesh, 285204

5509 8217 8540

1800 300 1947

help@uidai.gov.in

www.uidai.gov.in



GPS Map Camera

Varanasi, Uttar Pradesh, India

44-B3, Durgakund, Bhelupur, Varanasi, Uttar Pradesh 221001, India

Lat 25.289225°

Long 82.993322°

06/01/24 09:04 AM GMT +05:30



Google

Facilities:

All clinical Biomedical & Hematology Investigations including Bone Marrow Examination
 VPT, Podiascan & Complete Foot Care (First Time in Purvanchal)
 All Hormonal Investigation by Chemiluminescent Method
 Visceral Fat by (AB-140) Ambulatory BP Monitoring
 CGMS & Insulin Pump Available
 PFT, 2D-ECHO (Color Doppler), Holter, TMT, Cardiac-3 available
 VIA, VILI, Colposcopy available
 Special Endocrinological Investigation Protocols

ISO 9001:2008 Certified

Mobile: 9389994334, 9554572190, 9453837595

**Panacea Pathology****Clinical Reference Lab**

Persistence, Preparedness and Precision
 EQAS (CMC Vellore Attached) & IQAS System
 पूर्वांचल की सर्वोत्तम गुणवत्ता वाली पैथोलॉजी

UHID No :- UD-23240005333 **Booking No/Date** :- 20 / 06-Jan-2024 11:35 AM
Patient Name :- Mr AMIT KUMAR **Age/Sex** :- 32 Y/M
Father :- OM PRAKASH **OP No** :- OP-23240016439
Address :- 813, RAMCHABUTRA NEAR BAIPAS KALPI JALAIN-285204, UTTAR PRADESH **Mobile No** :- 7318538530
Consultant :- Dr ASHUTOSH MISHRA (MBBS MD IMS BHU)

HAEMATOLOGY

CBC			
HAEMOGLOBIN <i>DefaultMethod / test Machine</i>	14.8	13.00 - 16.00	gm/dl
TLC <i>Methodology / Carin</i>	7,400	4000.00 - 11000.00	Cells/cumm.
DLC DIFFERENTIAL LEUCOCYTE COUNT			
NEUTROPHILS	84	40.00 - 75.00	%
LYMPHOCYTES	13	20.00 - 45.00	%
EOSINOPHILS	01	1.00 - 6.00	%
MONOCYTES	02	2.00 - 10.00	%
BASOPHILS	00	<1-2	%
PLATELET COUNT	1.38	1.50 - 4.10	lacs /cumm
PCV	43.3	33.00 - 42.00	%
RBC <i>Methodology / Carin</i>	4.81	4.50 - 5.50	million/cumm
MCV(MEAN CELL VOLUME)	90.1	83.00 - 101.00	fl
MCH(MEAN CELL HAEMOGLOBIN)	30.7	27.00 - 32.00	pg
MCHC	34.1	31.50 - 35.00	gm%
RDW-CV	12.8	11.00 - 16.00	, %
RDW-SD	46.9	37.00 - 57.00	fl

 Consulting Pathologist
DR. UMESH KUMAR
 MBBS MD (PATHOLOGIST)
 MO Reg No: 1413

Lab Technician

Timing : 24/7 hrs

This Report is not valid for medico legal purpose

Note: These tests have technical limitations. Clinico-pathological interpretation is necessary. In case of any disparity test may be repeated immediately.

Address : 36/44 FK Kabir Nagar, Durgakund, Varanasi - 221005

Email: dramishra@gmail.com, drpallaviojha@gmail.com Website: panaceahospital.org

Facilities:

All clinical Biomedical & Hematology Investigations including Bone Marrow Examination
 VPT, Podiascan & Complete Foot Care (First Time in Purvanchal)
 All Hormonal Investigation by Chemiluminescent Method
 Visceral Fat by (AB-140) Ambulatory BP Monitoring
 CGMS & Insulin Pump Available
 PFT, 2D-ECHO (Color Doppler), Holter, TMT, Cardiac-3 available
 VIA, VILI, Colposcopy available
 Special Endocrinological Investigation Protocols.

ISO 9001:2008 Certified

Mobile: 9389994334, 9554572190, 9453837595

**Panacea Pathology****Clinical Reference Lab**

Persistence, Preparedness and Precision
 EQAS (CMC Vellore Attached) & IQAS System
 पूर्वांचल की सर्वोत्तम गुणवत्ता वाली पैथोलॉजी

UHID No	:- UD-23240005333	Booking No/Date	:- 20 / 06-Jan-2024 11:35 AM
Patient Name	:- Mr AMIT KUMAR	Age/Sex	:- 32 Y/M
Father	:- OM PRAKASH	OP No	:- OP-23240016439
Address	:- 813, RAMCHABUTRA NEAR BAIPAS KALPI JALAIN-285204, UTTAR PRADESH	Mobile No	:- 7318538530
Consultant	:- Dr ASHUTOSH MISHRA (MBBS MD IMS BHU)		

URINE EXAMINATION**URINE ROUTINE EXAMINATION****PHYSICAL EXAMINATION**

QUANTITY	25		ml
COLOR <i>Hematology</i>	STRAW	CLEAR YELLOW	
APPEARANCE <i>DefaultMethod</i>	CLEAR	CLEAR	

CHEMICAL EXAMINATION

SPECIFIC GRAVITY	1.010	1.01 - 1.03	
PH	6.0	4.60 - 8.00	
GLUCOSE	NIL	60.00 - 100.00	mg/dl
PROTEIN-	NIL		

MICROSCOPIC EXAMINATION

PUS CELLS	NIL	2.00 - 3.00	/HPF
RBCS (RED BLOOD CELLS)	NIL	4.50 - 5.50	/HPF
EPITHELIAL CELLS	01-02		/HPF
CASTS	ABSENT	ABSENT	
CRYSTALS	ABSENT	ABSENT	

Lab Technician

Timing : 24/7 hrs

This Report is not valid for medico legal purpose

Consulting Pathologist

DR. UMESH KUMAR
 MBBS, MD (PATHOLOGIST)
 MC Reg. No. 41413

Note: These tests have technical limitations. Clinico-pathological interpretation is necessary. In case of any disparity test may be repeated immediately.

Address : 36/44 FK Kabir Nagar, Durgakund, Varanasi – 221005

Email: dramishra@gmail.com, drpallaviojha@gmail.com Website: panaceahospital.org

Facilities:

All clinical Biomedical & Hematology Investigations including Bone Marrow Examination
 VPT, Podiascan & Complete Foot Care (First Time in Purvanchal)
 All Hormonal Investigation by Chemiluminescent Method
 Visceral Fat by (AB-140) Ambulatory BP Monitoring
 CGMS & Insulin Pump Available
 PFT, 2D-ECHO (Color Doppler), Holter, TMT, Cardiac-3 available
 VIA, VILI, Colposcopy available
 Special Endocrinological Investigation Protocols.

ISO 9001:2008 Certified

Mobile: 9389994334, 9554572190, 9453837595

**Panacea Pathology****Clinical Reference Lab**

Persistence, Preparedness and Precision
 EQAS (CMC Vellore Attached) & IQAS System
 पूर्वांचल की सर्वोत्तम गुणवत्ता वाली पैथोलॉजी

UHID No	:- UD-23240005333	Booking No/Date	:- 20 / 06-Jan-2024 11:35 AM
Patient Name	:- Mr AMIT KUMAR	Age/Sex	:- 32 Y/M
Father	:- OM PRAKASH	OP No	:- OP-23240016439
Address	:- 813, RAMCHABUTRA NEAR BAIPAS KALPI JALAIN-285204, UTTAR PRADESH	Mobile No	:- 7318538530
Consultant	:- Dr ASHUTOSH MISHRA (MBBS MD IMS BHU)		

HAEMATOLOGY

ESR	12.0	0.00 - 15.00	mm at 1 hr
BLOOD GROUP ABO & RH FACTOR			
BLOOD GROUP	"AB"		
RH FACTOR	POSITIVE		
HBA1C -(BY GOLD STANDARD METHOD :HPLC)	7.5	Normal: 4.0 - 5.4 Prediabetic : 5.5 -6.3 Diabetes mellitus := 6.4	%

BIOCHEMISTRY**LIPID PROFILE**

TOTAL CHOLESTROL	163.0	Desirable : - < 200 mg/dL Borderline: - 200 - 239 mg/dL High : - > 240mg/dL	mg/dl
TRIGLYCERIDES	148.0	35.00 - 160.00	mg/dl
HDL CHOLESTROL	42.0	35.30 - 79.50	mg/dl
LDL CHOLESTROL	91.4	< 130	mg/dl
VLDL	29.60	< 40	mg/dl
CHOLESTROL/ HDL RATIO	3.88	< 3.0 LOW RISK, 3.0-5.0 AVG RISK, > 5.0 HIGH RISK	ratio
LDL/HDL RATIO	2.18	< 3	ratio

LFT (LIVER FUNCTION TESTS)

Lab Technician

 Consulting Pathologist

Dr. Umesh Kumar
 DR. UMESH KUMAR
 M.D. Pathology (MBBS, MD (PATHOLOGIST))
 MCL Reg. No. 41413

Timing : 24/7 hrs

This Report is not valid for medico legal purpose

Note: These tests have technical limitations. Clinico-pathological interpretation is necessary. In case of any disparity test may be repeated immediately.

Address : 36/44 FK Kabir Nagar, Durgakund, Varanasi - 221005

Email: dramishra@gmail.com, drpallaviojha@gmail.com Website: panaceahospital.org

Facilities:

All clinical Biomedical & Hematology Investigations including Bone Marrow Examination
 VPT, Podiascan & Complete Foot Care (First Time in Purvanchal)
 All Hormonal Investigation by Chemiluminescent Method
 Visceral Fat by (AB-140) Ambulatory BP Monitoring
 CGMS & Insulin Pump Available
 PFT, 2D-ECHO (Color Doppler), Holter, TMT, Cardiac-3 available
 VIA, VILI, Colposcopy available
 Special Endocrinological Investigation Protocols.

ISO 9001:2008 Certified

Mobile: 9389994334, 9554572190, 9453837595

**Panacea Pathology****Clinical Reference Lab**

Persistence, Preparedness and Precision
 EQAS (CMC Vellore Attached) & IQAS System
 पूर्वांचल की सर्वोत्तम गुणवत्ता वाली पैथोलॉजी

UHID No :- UD-23240005333
Patient Name :- Mr AMIT KUMAR
Father :- OM PRAKASH
Address :- 813, RAMCHABUTRA NEAR BAIPAS
 KALPI JALAIN-285204, UTTAR
 PRADESH
Consultant :- Dr ASHUTOSH MISHRA (MBBS MD IMS BHU)

Booking No/Date :- 20 / 06-Jan-2024 11:35 AM
Age/Sex :- 32 Y/M
OP No :- OP-23240016439
Mobile No :- 7318538530

TOTAL BILIRUBIN	0.62	0.00 - 1.20	mg/dl
DIRECT BILIRUBIN	0.24	0.00 - 0.30	
INDIRECT BILIRUBIN	0.38	0.20 - 0.70	mg/dl
SGOT	28.0	2.00 - 31.00	U/L
SGPT	26.0	10.00 - 45.00	U/L
ALKALINE PHOSPHATASE	68.0	25.00 - 140.00	U/L
TOTAL PROTIENS	7.32	6.60 - 8.70	g/dl
ALBUMIN	4.10	3.50 - 5.20	gm%
GLOBULIN	3.22	1.50 - 3.60	gms/dl
A/G RATIO	1.27	2:1	RATIO
S.CREATININE	0.81	0.60 - 1.40	mg/dl
BLOOD UREA NITROGEN	10.2	6.00 - 21.00	mg/dl
URIC ACID			
URIC ACID	3.95	3.60 - 7.70	mg/dl

IMMUNOLOGY**THYROID PROFILE (T3,T4,TSH)**

T3	0.96	0.60 - 1.81	ng/ml
----	------	-------------	-------

Lab Technician

Timing : 24/7 hrs

Consulting Pathologist

Dr. Umesh Kumar
 DR. UMESH KUMAR
 MBBS, MD (PATHOLOGIST)
 MCI Reg. No. 41413e

This Report is not valid for medico legal purpose

Note: These tests have technical limitations. Clinico-pathological interpretation is necessary. In case of any disparity test may be repeated immediately.

Address : 36/44 FK Kabir Nagar, Durgakund, Varanasi - 221005

Email: dramishra@gmail.com, drpallaviojha@gmail.com Website: panaceahospital.org

Facilities:

All clinical Biomedical & Hematology Investigations including Bone Marrow Examination
 VPT, Podiascan & Complete Foot Care (First Time in Purvanchal)
 All Hormonal Investigation by Chemiluminescent Method
 Visceral Fat by (AB-140) Ambulatory BP Monitoring
 CGMS & Insulin Pump Available
 PFT, 2D-ECHO (Color Doppler), Holter, TMT, Cardiac-3 available
 VIA, VILI, Colposcopy available
 Special Endocrinological Investigation Protocols.

ISO 9001:2008 Certified
 Mobile: 9389994334, 9554572190, 9453837595



Panacea Pathology

Clinical Reference Lab

Persistence, Preparedness and Precision
 EQAS (CMC Vellore Attached) & IQAS System
 पूर्वांचल की सर्वोत्तम गुणवत्ता वाली पैथोलॉजी

UHID No	:- UD-23240005333	Booking No/Date	:- 20 / 06-Jan-2024 11:35 AM
Patient Name	:- Mr AMIT KUMAR	Age/Sex	:- 32 Y/M
Father	:- OM PRAKASH	OP No	:- OP-23240016439
Address	:- 813, RAMCHABUTRA NEAR BAIPAS KALPI JALAUN-285204, UTTAR PRADESH	Mobile No	:- 7318538530
Consultant	:- Dr ASHUTOSH MISHRA (MBBS MD IMS BHU)		

T4	7.2	4.50 - 10.90	ug/dl
TSH	1.23	0.39 - 6.10	uIU/mL

PARASITOLOGY

STOOL ROUTINE

GROSS EXAMINATON

COLOR <i>Methodology</i>	YELLOW	CLEAR YELLOW
CONSISTANCY	NORMAL	
BLOOD	ABSENT	
MUCUS	ABSENT	

MICROSCOPIC EXAMINATON

OVA OR EGGS OF HELMINTHS	ABSENT		
CYST OF PROTOZOA	ABSENT		
PUS CELLS	03-04	2.00 - 3.00	/HPF
RBC <i>Methodology / Count</i>	NIL	4.50 - 5.50	million/cumm

* END OF REPORT *

Consulting Pathologist

DR. UMESH KUMAR
 MBBS, MD (PATHOLOGIST)
 MCI Reg. No. 41413

Lab Technician

Timing : 24/7 hrs

This Report is not valid for medico legal purpose

Note: These tests have technical limitations. Clinico-pathological interpretation is necessary. In case of any disparity test may be repeated immediately.

Address : 36/44 FK Kabir Nagar, Durgakund, Varanasi – 221005

Email: dramishra@gmail.com, drpallaviojha@gmail.com Website: panaceahospital.org

Facilities:

All clinical Biomedical & Hematology Investigations including Bone Marrow Examination
 VPT, Podiascan & Complete Foot Care (First Time in Purvanchal)
 All Hormonal Investigation by Chemiluminescent Method
 Visceral Fat by (AB-140) Ambulatory BP Monitoring
 CGMS & Insulin Pump Available
 PFT, 2D-ECHO (Color Doppler), Holter, TMT, Cardiac-3 available
 VIA, VILI, Colposcopy available
 Special Endocrinological Investigation Protocols.

ISO 9001:2008 Certified

Mobile: 9389994334, 9554572190, 9453837595



Panacea Pathology

Clinical Reference Lab

Persistence, Preparedness and Precision
 EQAS (CMC Vellore Attached) & IQAS System
 पूर्वांचल की सर्वोत्तम गुणवत्ता वाली पैथोलॉजी

UHID No	:- UD-23240005333	Booking No/Date	:- 48 / 06-Jan-2024 02:13 PM
Patient Name	:- Mr AMIT KUMAR	Age/Sex	:- 32 Y/M
Father	:- OM PRAKASH	OP No	:- OP-23240016439
Address	:- 813, RAMCHABUTRA NEAR BAIPAS KALPI JALAIN-285204, UTTAR PRADESH	Mobile No	:- 7318538530
Consultant	:- Dr RAVI BHUSHAN (MBBS)		

IMMUNOLOGY

IGE.	71.4	0.00 - 40.00	IU/ml.
	IgE		

Method :**Enhanced Pulse Chemiluminescence Assay**

1;Comment:

Serum IgE one of the five classes of Immunoglobulin's, plays a role in allergic reactions.

2;Clinical Utility – as an aid in diagnosis of allergic disease

Prognostic value in infants and small children with recurrent respiratory tract disease

3;Increase level – allergic diseases such as hay fever, atopic bronchitis and dermatitis

non-allergic diseases,e.g. bronchopulmonary Aspergillosis, Wiskott-Aldrich 4;syndrome,hyper-IgE syndrome,IgE myeloma, and parasitic infections

5 : Note: Since normal IgE values do not rule out allergic disease, the quantitative determination of serum IgE concentration for differentiation between atopic and non-atopic diseases is useful in combination with other clinical findings.

*** END OF REPORT *****Lab Technician**

Timing : 24/7 hrs

Consulting Pathologist

Dr. Umesh Kumar
DR. UMESH KUMAR
 MBBS,MD (PATHOLOGIST)

MCI Reg. No. 41413

This Report is not valid for medico legal purpose

Note: These tests have technical limitations. Clinico-pathological interpretation is necessary. In case of any disparity test may be repeated immediately.

Address : 36/44 FK Kabir Nagar, Durgakund, Varanasi – 221005

Email: dramishra@gmail.com, drpallaviojha@gmail.com Website: panaceahospital.org

Facilities:

All clinical Biomedical & Hematology investigations including Bone Marrow Examination
 VPT, Podiascan & Complete Foot Care (First Time in Purvanchal)
 All Hormonal Investigation by Chemiluminescent Method
 Visceral Fat by (AB-140) Ambulatory BP Monitoring
 CGMS & Insulin Pump Available
 PFT, 2D-ECHO (Color Doppler), Holter, TMT, Cardiac-3 available
 VIA, VILI, Colposcopy available
 Special Endocrinological Investigation Protocols.

ISO 9001:2008 Certified
 Mobile: 9389994334, 9554572190, 9453837595



Panacea Pathology
Clinical Reference Lab
 Persistence, Preparedness and Precision
 EQAS (CMC Vellore Attached) & IQAS System
 पूर्वांचल की सर्वोत्तम गुणवत्ता वाली पैथोलॉजी

UHID No :- UD-23240005333 **Booking No/Date** :- 22 / 06-Jan-2024 11:35 AM
Patient Name :- Mr AMIT KUMAR **Age/Sex** :- 32 Y/M
Father :- OM PRAKASH **OP No** :- OP-23240016439
Address :- 813, RAMCHABUTRA NEAR BAIPAS KALPI JALALIN-285204, UTTAR PRADESH **Mobile No** :- 7318538530
Consultant :- Dr ASHUTOSH MISHRA (MBBS MD IMS BHU)

BIOCHEMISTRY**BLOOD SUGAR FASTING**

GLUCOSE	188.0	60.00 - 100.00	mg/dl
PRE-DIABETICS(IMPAIRED FASTING TOLER)	-	100.00 - 125.00	mg/dl
DIABETICS	-	upto 126	mg/dl
TARGET IN DM	-	80.00 - 130.00	mg/dl

BIOCHEMISTRY**PPBS(POST PRANDIAL BLOOD SUGAR)**

POST PRANDIAL BLOOD GLUCOSE(2 HR AFTER MEAL)	204.0	110.00 - 150.00	mg/dl
IGT(2 HR 75GM GLUCOSE)	-	140.00 - 199.00	mg/dl
DIABETES	-	upto200	mg/dl
TARGET IN DM	-	80.00 - 130.00	mg/dl

* END OF REPORT *

Consulting Pathologist

DR. UMESH KUMAR
 MBBS MD (PATHOLOGIST)
 MCI Reg. No. 41413

Lab Technician

Timing : 24/7 hrs

This Report is not valid for medico legal purpose

Note: These tests have technical limitations. Clinico-pathological interpretation is necessary. In case of any disparity test may be repeated immediately.

Address : 36/44 FK Kabir Nagar, Durgakund, Varanasi - 221005

Email: dramishra@gmail.com, drpallaviojha@gmail.com Website: panaceahospital.org

Facilities:

All clinical Biomedical & Hematology Investigations including Bone Marrow Examination
 VPT, Podiascan & Complete Foot Care (First Time in Purvanchal)
 All Hormonal Investigation by Chemiluminescent Method
 Visceral Fat by (AB-140) Ambulatory BP Monitoring
 CGMS & Insulin Pump Available
 PFT, 2D-ECHO (Color Doppler), Holter, TMT, Cardiac-3 available
 VIA, VILI, Colposcopy available
 Special Endocrinological Investigation Protocols.

ISO 9001:2008 Certified

Mobile: 9389994334, 9554572190, 9453837595

**Panacea Pathology****Clinical Reference Lab**

Persistence, Preparedness and Precision
 EQAS (CMC Vellore Attached) & IQAS System
 पूर्वांचल की सर्वोत्तम गुणवत्ता वाली पैथोलॉजी

UHID No	:- UD-23240005333	Booking No/Date	:- 21 / 06-Jan-2024 11:35 AM
Patient Name	:- Mr AMIT KUMAR	Age/Sex	:- 32 Y/M
Father	:- OM PRAKASH	OP No	:- OP-23240016439
Address	:- 813, RAMCHABUTRA NEAR BAIPAS KALPI JALAUN-285204, UTTAR PRADESH	Mobile No	:- 7318538530
Consultant	:- Dr RAVI BHUSHAN (MBBS)		

BIOCHEMISTRY

YGGT	21.0	10.00 - 50.00	U/L
-------------	------	---------------	-----

* END OF REPORT *

Lab Technician

Timing : 24/7 hrs

This Report is not valid for medico legal purpose

Consulting Pathologist

DR. UMESH KUMAR
 MBBS, MD (PATHOLOGIST)
 M.D. Pathology
 Reg. No. 41413

Note: These tests have technical limitations. Clinico-pathological interpretation is necessary. In case of any disparity test may be repeated immediately.

Address : 36/44 FK Kabir Nagar, Durgakund, Varanasi - 221005

Email: dramishra@gmail.com, drpallaviojha@gmail.com Website: panaceahospital.org

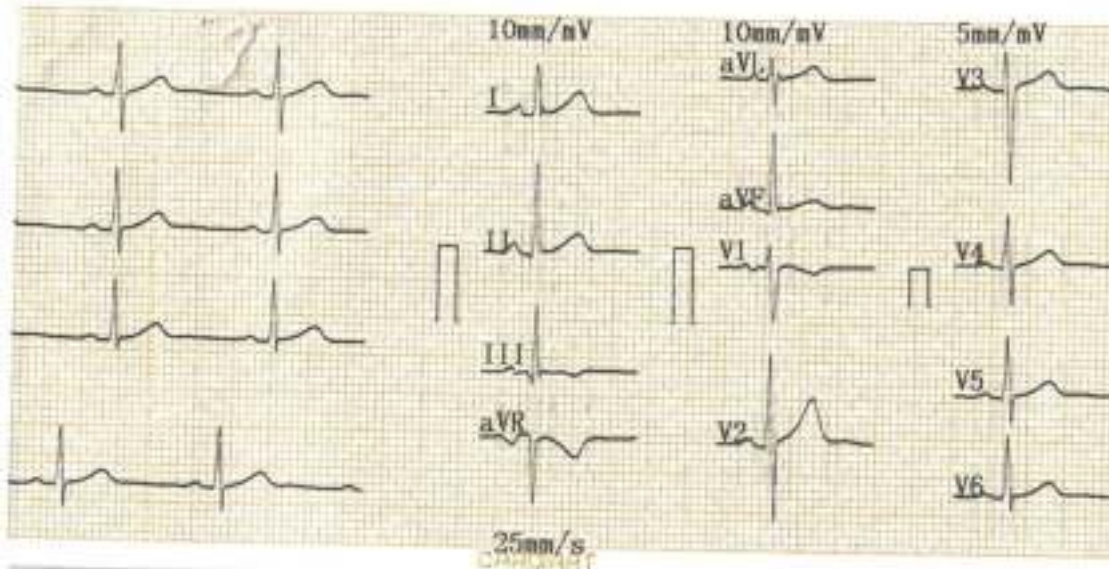

2024-01-06 08:50

<< Conclusions >>

ID :
 Name : Amit Kumar
 Sex : M Age : 32
 Height : 155 Weight : 70 kg
 SYS :
 DIA :

Normal Sinus Rhythm.
 Cardiac electric axis normal.

Report need physician confirm

HR [bpm] : 74
 PR Interval [ms] : 145
 P Duration [ms] : 95
 QRS Duration [ms] : 63
 T Duration [ms] : 194
 QT/QTc [ms] : 326/362
 P/QRS/T Axis [deg] : 42.2/57.8/29.4
 R(V5)/S(V1) [mV] : 1.63/0.71
 R(V5)+S(V1) [mV] : 2.34

[Signature]
 DR. Pallavi Misra
 MBBS, MD (GENERAL MEDICINE)
 MCI Reg. No. 52033
 Physician

AUTO 10mm/mV

10mm/mV

5mm/mV

5mm/mV

aVR

V1

V4

aVL

V2

V5

aVF

V3

V6

V5 5mm/mV

25mm/s AC50Hz+DFT

CARDIANT

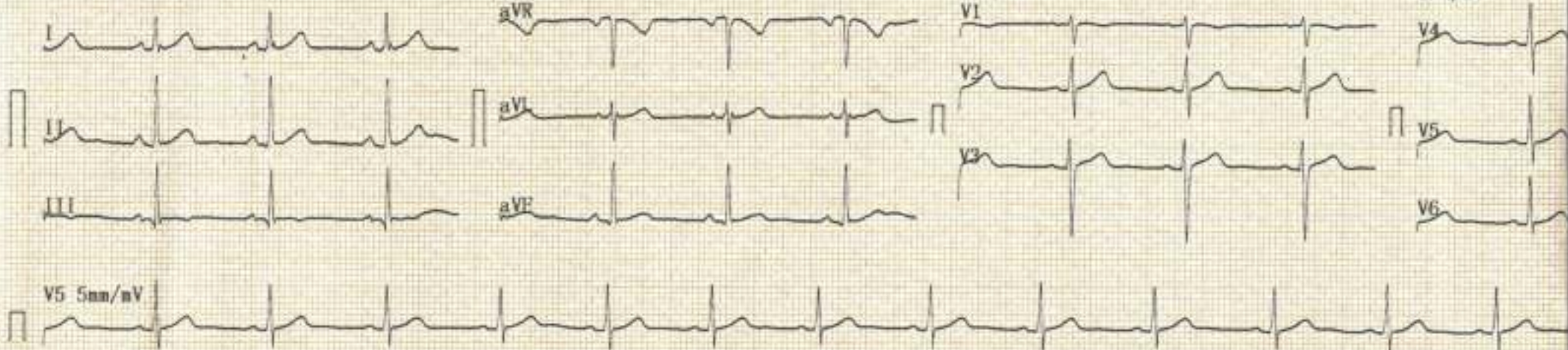

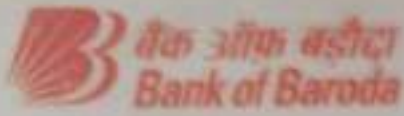

बैंक ऑफ बड़ोदा
Bank of Baroda

नाम - अमित कुमार

Name - AMIT KUMAR

कर्मचारी कूट नं - 111876

E.C. No. - 111876

जारीकर्ता प्राधिकारी

Issuing Authority





धारक के हस्ताक्षर

Signature of Holder



GPS Map Camera

Varanasi, Uttar Pradesh, India

44-B3, Durgakund, Bhelupur, Varanasi, Uttar Pradesh 221001, India

Lat 25.289225°

Long 82.993322°

06/01/24 09:04 AM GMT +05:30



Google



PANACEA HOSPITAL

B 36/44 F.K KABIR NAGAR, DURGAKUND
TOLLFREE NO-18001233070, Whatsapp No - 8795832852
www.paire.org
panaceaquery@gmail.com|panceahospital@gmail.com



OP Slip

Print Date : 06-Jan-2024 09:05AM



UHID No :- UD-23240005333	OP No :- OP-23240016438	OP Date :- 06 Jan 2024 9:04AM
Patient Name :- Mr AMIT KUMAR	Age/Sex :- 32 Y/Male	Mobile No :- 7318538530
Father :- OM PRAKASH	Department :- GENERAL MEDICINE	
Pay Type :- Cr	Consultant :- Dr ASHUTOSH MISHRA (MBBS MD IMS BHU,MD)	
Token No :- NOR - 1	Paid/Bal :- 0.00 /630.00	
Patient Type :- Normal		
Address :- 813, RAMCHABUTRA NEAR BAIPAS KALPI JALAUN-285204,UTTAR PRADESH		

BP :- 120/80
height :- 155
Weight (kg) :- 70
BMI :- 29.13

Rx

Δ T2DM
Dyslipidemia
HASY.

CH - 96
NC - 37
WC - 92
PR - 95
SPO2 - 97
PEFR - 240

Adv
PEFR \leq 200
for

Tab. Remy Long 1mm
Ts. Doboly Long 1/2
Tab. Murtman 1mm
Rotule - Aimas ff 250mg
Dr. C. S. Mishra

Tab. S GDP-15 OD
Tab. Beniplo OD
P/A Dmanth

DR. ASHUTOSH MISHRA
MBBS, MD (GENERAL MEDICINE)
MCI, Reg. No. 45695

Printed By : Ms. Renuka
Created By : Ms. Renuka



PANACEA HOSPITAL

B 36/44 F.K KABIR NAGAR, DURGAKUND
TOLLFREE NO-18001233070, Whatsapp No - 8795832852
www.pire.org
panaceaquery@gmail.com | panceahospital@gmail.com



OP Slip

Print Date : 06-Jan-2024 09:07AM



UHID No :- UD-23240005333	OP No :- OP-23240016439	OP Date :- 06 Jan 2024 9:05AM
Patient Name :- Mr AMIT KUMAR	Age/Sex :- 32 Y/Male	Mobile No :- 7318538530
Father :- OM PRAKASH	Department :- DERMATOLOGY	
Pay Type :- Cr	Consultant :- Dr RAVI BHUSHAN (MBBS,MD)	
Token No :- NOR. - 1	Paid :- 0.00	
Patient Type :- Normal		
Address :- 813, RAMCHABUTRA NEAR BAIPAS KALPI JALAUN-285204,UTTAR PRADESH		

BP :- 120/80
height :- 155
Weight (kg) :- 70
BMI :- 29.13

Rx

SIBI Reg to Surf
Allergic Contact
Dermatitis

R_x

1 Tab M.
1 Tab Levocet 10mg OD
(2500A)
1 Tab Ebasitine 20mg
OD (2500A)
1 Clop + tabal + salicyden
oind.
1 Hydrilla lotion
(2500A)
1 keto coniazab
soap

CH-96
Ne-37
WC-91
PR-95
SpO2-97
PEFR-240

Printed By : Ms. Renuka
Created By : Ms. Renuka

15/01/2024





PANACEA HOSPITAL

B 36/44 F.K KABIR NAGAR, DURGAKUND
TOLLFREE NO-18001233070. Whatsapp No - 8795832852
www.piire.org
panaceaquery@gmail.com|panaceahospital@gmail.com



OP Slip

Print Date : 06-Jan-2024 09:06AM



UHID No :- UD-23240005333	OP No :- OP-23240016439	OP Date :- 06 Jan 2024 9:05AM
Patient Name :- Mr AMIT KUMAR	Age/Sex :- 32 Y/Male	Mobile No :- 7318538530
Father :- OM PRAKASH	Department :- OPHTHALMOLOGY	
Pay Type :- Cr	Consultant :- Dr SANTOSH VERMA (MBBS,MS)	
Token No :- NOR - 1	Paid :- 0.00	
Patient Type :- Normal		
Address :- 813, RAMCHABUTRA NEAR BAIPAS KALPI JALAUN-285204,UTTAR PRADESH		

BP :- 120/80
height :- 155
Weight (kg) :- 70
BMI :- 29.13

CH - 36

NC - 37

WC - 91

PR - 95

SpO2 - 97

PEFR - 240

Rx

VA { 6/18 ✕
6/18 ✕

With glass

VA { A6/6
6/6

Neur { NG
NG

Orally.

2 Forte plus - 00

0 - 10 day.

Locally B/E

Lubstone ultra - 2 IN

0000 - 30 days

Printed By : Ms. Renuka

Created By : Ms. Renuka

Dr. SANTOSH VERMA
MBBS, MS (Ophthalmologist)
MCI Reg. No. 09-34327



PANACEA HOSPITAL

B 36/44 F.K KABIR NAGAR, DURGAKUND
TOLLFREE NO-18001233070, Whatsapp No - 8795832852
www.pire.org
panaceaquery@gmail.com | panaceahospital@gmail.com



OP Slip

Print Date : 06-Jan-2024 09:06AM



UHID No :- UD-23240005333	OP No :- OP-23240016439	OP Date :- 06 Jan 2024 9:05AM
Patient Name :- Mr AMIT KUMAR	Age/Sex :- 32 Y/Male	Mobile No :- 7318538530
Father :- OM PRAKASH	Department :- DENTAL	
Pay Type :- Cr	Consultant :- Dr MAYANK MISHRA (BDS,FDS)	
Token No :- NOR - 1	Paid :- 0.00	
Patient Type :- Normal		
Address :- 813, RAMCHABUTRA NEAR BAIPAS KALPI JALAUN-285204,UTTAR PRADESH		

BP :- 120/80
height :- 155
Weight (kg) :- 70
BMI :- 29.13

Rx

cpd. eu.
stain eu.

Completed Angiogram
Admitted Slip.

CH- 96
NC- 37
WC- 91
PR- 95
SpO2- 97
PEFR- 240

Dr. Mayank



Printed By : Ms. Renuka
Created By : Ms. Renuka

Panacea Hospital

A Shelter For Many Hearts

From The Heart Love

Diabetes Care Organisation



 **GPS Map Camera**

Varanasi, Uttar Pradesh, India

44-B3, Durgakund, Bhelupur, Varanasi, Uttar Pradesh
221001, India

Lat 25.289225°

Long 82.993322°

06/01/24 09:03 AM GMT +05:30



Google



PANACEA HOSPITAL



A shelter for many hearts A Home for many lives

(An ISO 9001:2008 Certified Organisation)
Lab Attached with CMC Under EQAS Scheme

Dept. of Radiodiagnosis - 32 Slice CT Scan, 3D/4D USG, 2D ECHO, Colour Doppler, Intervention Procedures, Digital X-Ray

PATIENT'S NAME : Mr. AMIT KUMAR

AGE/SEX: 32Y/M

REF. BY : Dr. ASHUTOSH MISHRA(MD)

Saturday, January 06, 2024

U/S. WHOLE ABDOMEN

- LIVER** : Liver is normal in size(157mm), **Diffuse increased echogenicity of liver parenchyma - Grade I fatty liver.** Intra hepatic biliary radicals are normal. Portal venous channels are normal.
- G. B.** : Gall bladder is normal in size, lumen is clear. Wall thickness normal.
- C.B.D.** : C.B.D. is normal in caliber.
- PANCREAS** : Pancreas is normal in size, shape and echotexture. No evidence of any inflammatory disease or mass.
- SPLEEN** : Spleen is normal in size(10.7cm), shape and echotexture.
- RL. KIDNEY** : Normal in size, shape and echotexture. Renal sinus is normal
Cortico medullary differentiation is normal. P. C. system is normal.
- Lt. KIDNEY** : Normal in size, shape and echotexture. Renal sinus is normal
Cortico medullary differentiation is normal. P. C. system is normal.
- URI. BLADDER** : Urinary bladder is normal in size, position. Wall thickness normal.
- PROSTATE** : Prostate is normal in size 24X30X31mm Vol 12.5ml.
No ascites & retro peritoneal lymphadenopathy seen.
- IMPRESSION** : **Grade I fatty liver.**

Radiologist.

Dr. Rahul Kumar Tiwan
MBBS, MD (Radio Diagonosis)
Reg. No. 57557

Thanks for reference.

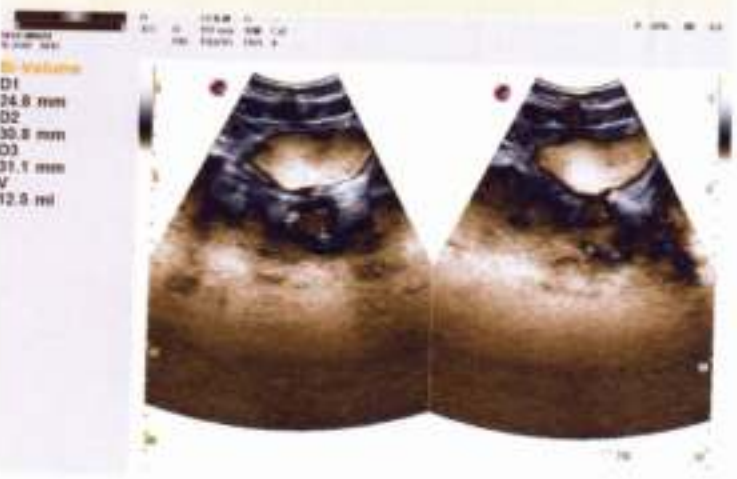
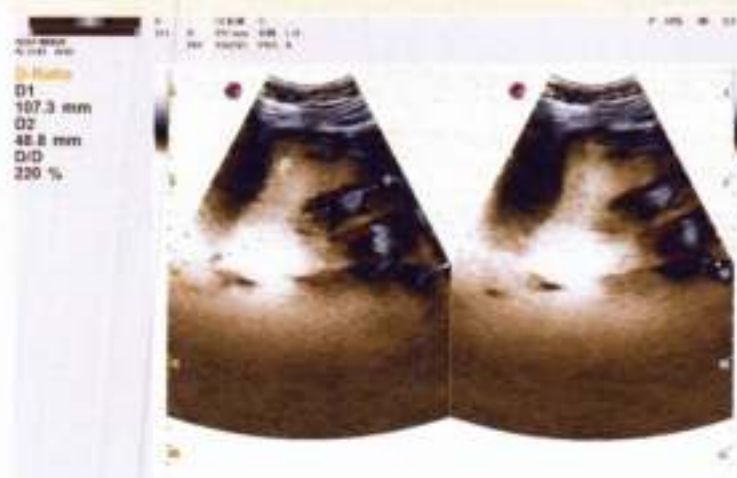
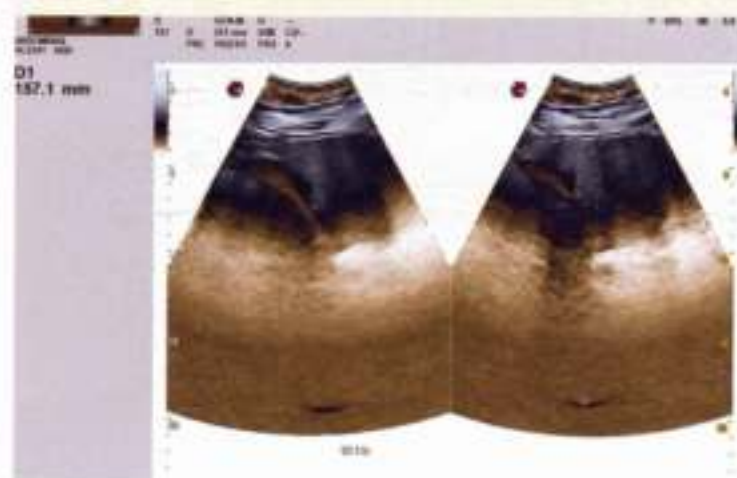



PANACEA HOSPITAL



A shelter for many hearts A Home for many lives

(An ISO 9001:2008 Certified Organisation)

Lab Attached with CMC Under EQAS Scheme

Dept. of Radiodiagnosis - 32 Slice CT Scan, 3D/4D USG, 2D ECHO, Colour Doppler, Intervention Procedures, Digital X-Ray

PATIENT'S NAME	: Mr.AMIT KUMAR	AGE/SEX: 32 Y/M
REF. BY	: Dr. ASHUTOSH MISHRA(MD)	Saturday, January 06, 2024

X-RAY CHEST (PA VIEW)

- Bilateral lung fields appear normal.
- Trachea and mediastinum appear normal in position.
- Both hila appear normal in size and are symmetrical.
- Transverse cardiac diameter is within normal limits.
- Great vessels appear normal
- Both CP angles appear clear. Normal position and contour diaphragms noted.
- Bony rib cage and soft tissue shadows appear normal.

IMPRESSION

- **No obvious abnormality noted in the chest radiograph.**

Thanks for reference.

Radiologist

Dr. Rahul Kumar Tiwari
MBBS, MD (Radio Diagnosis)
Reg. No. 57557

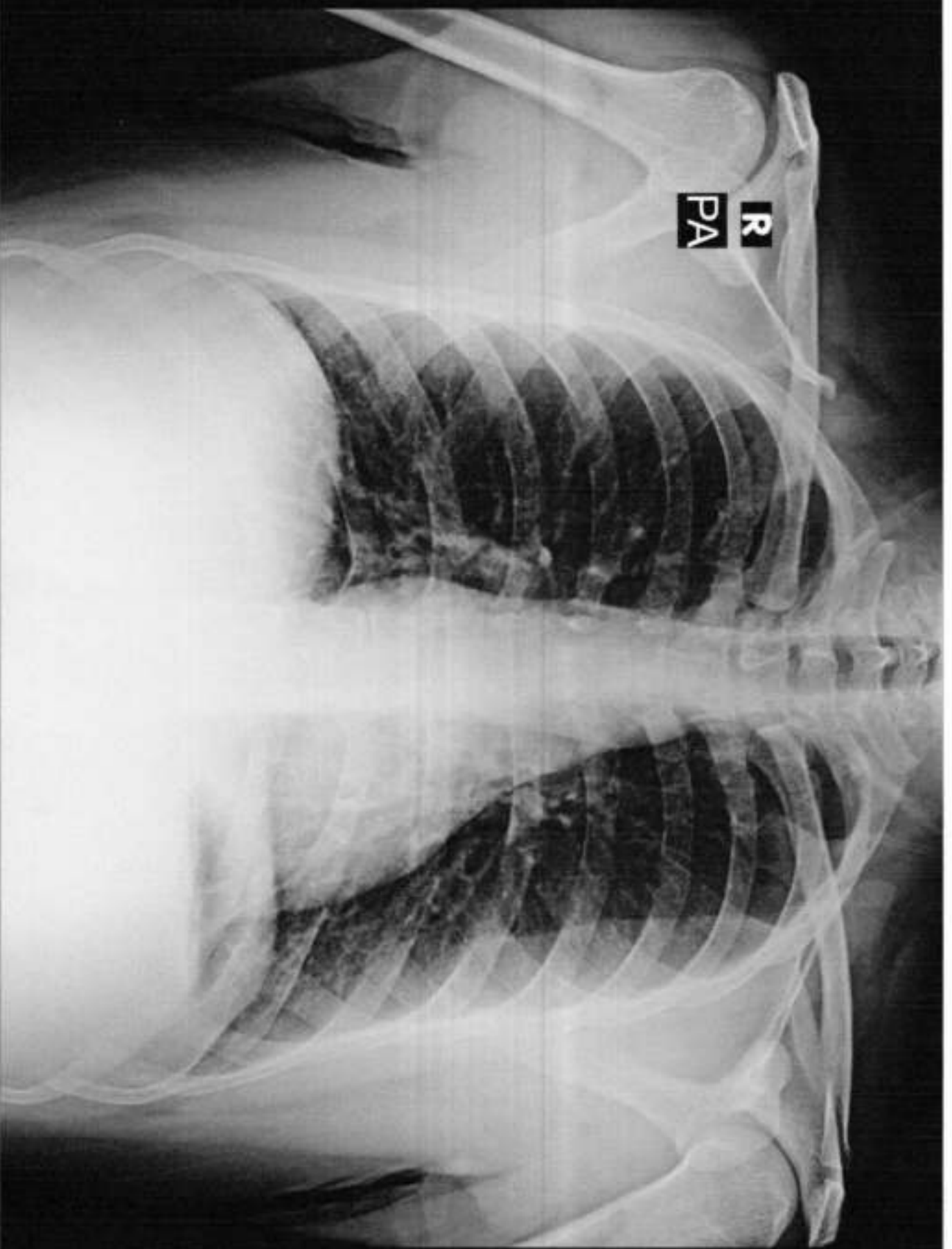

AMIT KUMAR 32Y/M 5333 M CHEST P.A. 06-Jan-24 11:49 AM

PANACEA HOSPITAL, KABIR NAGAR, DURGAKUND, VARANASI