

NMU0055989
27 Years

JAHANVI YADAV
Female

6/15/2024 12:32:48 PM

Rate 106 . Sinus tachycardia.....rate> 99
PR 124 . Probable left atrial enlargement.....P >50ms, <-0.10mV V1
QRS 82 . RSR' in V1 or V2, probably normal variant.....small R' only
QT 329
QTc 437

*Sinus tachycardia.
No significant ST-T changes
A*

--AXIS--

P 72
QRS 58
T 39

- BORDERLINE ECG -

12 Lead; Standard Placement

Unconfirmed Diagnosis

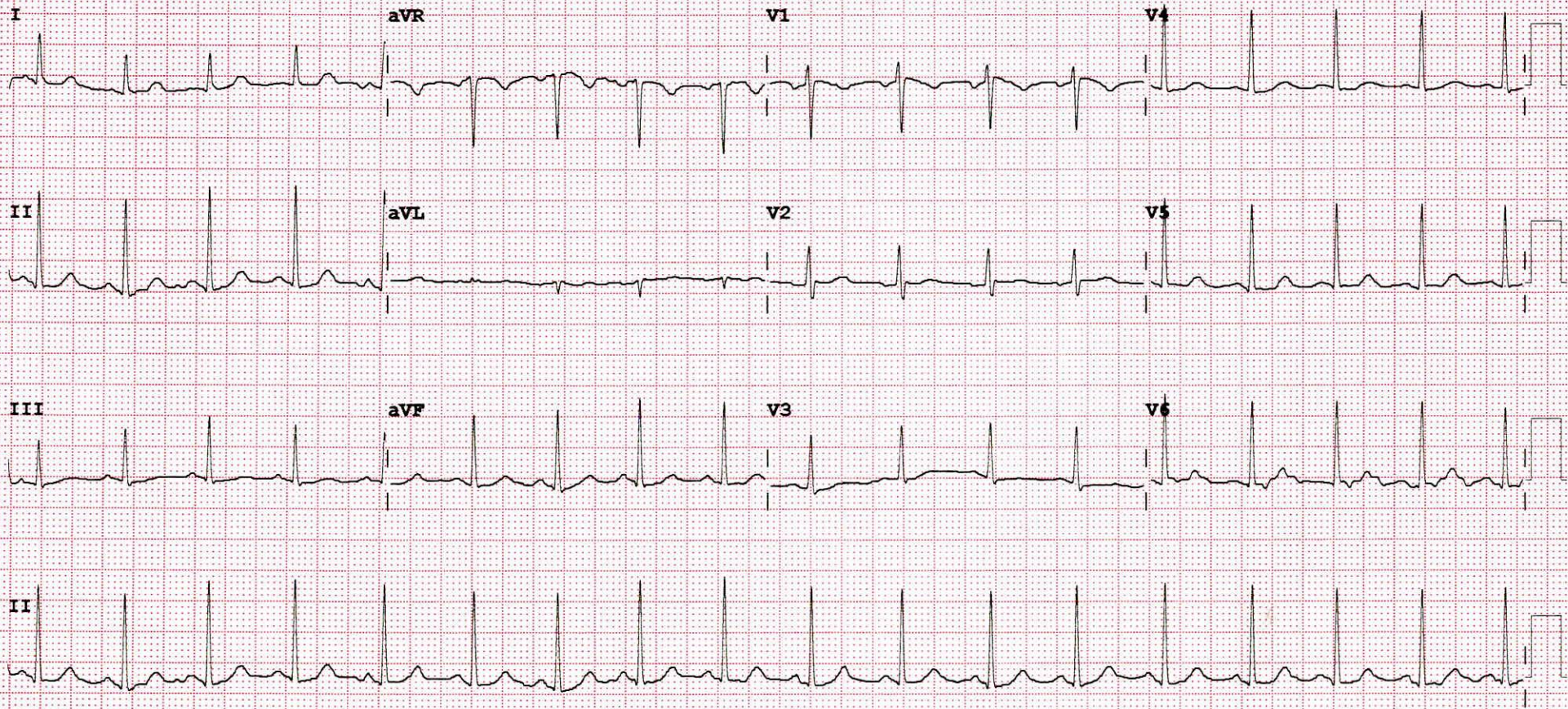

15/6/20

Jahanvi Yadav 27/F

Routine check-up

No complaints

vitals stable.

no comorbidities.



MEDICOVER
HOSPITALS

NAVI MUMBAI

Dr. Ahmed Khan
MBBS MD (Internal Medicine)
Consultant Physician & Diabetologist
Reg: 2015/01/0236



Patient ID:	NMU0055989	Patient Name:	JAHANVI NARANDAR YADAV
Age:	27 Years	Sex:	F
Accession Number:	NMBC74551	Modality:	DX
Referring Physician:	DR.DMO	Study:	CHEST
Study Date:	15-Jun-2024		

X RAY CHEST PA VIEW

Both lungs are clear.

The frontal cardiac dimensions are normal.

The pleural spaces are clear.

Both hilar shadows are normal in position and density.

No diaphragmatic abnormality is seen.

The soft tissues and bony thorax are normal.

Impression:

No significant abnormality is seen.



Dr. Garima Shailendra Sharma
MBBS, M.D. (Radio Diagnosis),
DNB, FRCR
Consultant Radiologist

Date: 15-Jun-2024 12:11:53



DEPARTMENT OF LABORATORY

NAVI MUMBAI

Patient Name : Miss. JAHANVI NARANDAR YADAV	Age /Gender : 27Y(s)/Female
Bill No/ UMR No : NMBC74551/NMU0055989	Referred By : Dr. DMO
Received Dt : 15-Jun-24 10:02 am	Report Date : 15-Jun-24 11:24 am

FINAL REPORT

<u>Parameter</u>	<u>Specimen</u>	<u>Result Values</u>	<u>Biological Reference</u>	<u>Method</u>
COMPLETE BLOOD COUNT				
RBC				
R B C COUNT	Blood	4.67	3.8 - 4.8 10 ⁶ /μL	
HEMOGLOBIN		12.7	12.0 - 15.0 g/dl	
PCV/HCT		39.4	40 - 50 % 36 - 46 %	
MCV		84.4	83 - 101 fl 83 - 101 fl	
MCH		27.2	27 - 32 pg	
MCHC		32.2	31.5 - 34.5 g/dL	
RDW(cv)		15.2	11.6 - 14.0 %	
PLATELETS				
PLATELET COUNT	Blood	306	150 - 400 10 ³ /μL	
MPV		8.6	7.5 - 11.5 fl	
WBC				
TC (TOTAL LEUCOCYTE COUNT)	Blood	7.00	4.0 - 11.0 10 ³ /μl	
DIFFERENTIAL COUNT				
NEUTROPHILS	Blood	66	40 - 80 %	
LYMPHOCYTES		25	20 - 40 %	
MONOCYTES		07	02 - 10 %	
EOSINOPHILS		02	00 - 06 %	
BASOPHILS		00	00 - 01 %	
ESR	CITRATED BLOOD	45	0 - 20 mm/1st hour	WESTERGREN`S METHOD
BLOOD GROUPING AND RH				
BLOOD GROUP		" B "		TUBE AGGLUTINATION
RH TYPE		POSITIVE		

*** End Of Report ***





MEDICOVER
HOSPITALS

DEPARTMENT OF LABORATORY

NAVI MUMBAI

Patient Name : Miss. JAHANVI NARANDAR YADAV	Age / Gender : 27 Y(s)/Female
Bill No/ UMR No : NMBC74551/NMU0055989	Referred By : Dr. DMO
Received Dt : 15-Jun-24 10:02 am	Report Date : 15-Jun-24 02:15 pm

Parameters

Specimen **Result**

TUBE AGGLUTINATI





DEPARTMENT OF LABORATORY

NAVI MUMBAI

Patient Name : Miss. JAHANVI NARANDAR YADAV **Age / Gender** : 27Y(s)/Female
Bill No/ UMR No : NMBC74551/NMU0055989 **Referred By** : Dr. DMO
Received Dt : 15-Jun-24 10:02 am **Report Date** : 15-Jun-24 01:39 pm

FINAL REPORT

<u>Parameters</u>	<u>Specimen</u>	<u>Result</u>	<u>Biological Reference Intervals</u>	<u>Method</u>
FBS (FASTING BLOOD GLUCOSE)				
FASTING BLOOD GLUCOSE		90	Normal Range : 70 - 99 mg/dL	Hexokinase
SERUM CREATININE				
CREATININE		0.52	0.6 - 1.2 mg/dl	Method : jaffe
BUN(BLOOD UREA NITROGEN)				
BUN (Blood Urea Nitrogen.)		6	7.0 - 21.0 mg/dL	Calculated
SGPT (ALT)		17	<= 33 U/L	Method : UV without P5P
SERUM BILIRUBIN TOTAL		0.5	0.2 - 1.2 mg/dL	Jendrassik Grof
DIRECT BILIRUBIN		0.2	<= 0.20 mg/dL	Method: Diazo Method
INDIRECT BILIRUBIN		0.3	<= 1.0 mg/dL	

*** End Of Report ***

Lab Incharge

Dr. PALLAVI SAXENA, MBBS MD(PATHOLOGY)
CONSULTANT PATHOLOGIST

Verified By : : 026560

Test results related only to the item tested.

No part of the report can be reproduced without written permission of the laboratory.





DEPARTMENT OF OPHTHALMOLOGY

MEDICOVER HOSPITALS

DATE: 15/06/24

PATIENT NAME: Mrs. Jahnavi Yadev

AGE / SEX: 27/F

NAVI MUMBAI

UMR NO: NMMU00055989

	RE	LE
VA (DISTANCE)	6/6p.	6/
VA (NEAR)	N6	N6
COLOUR VISION	Normal	Normal

		SPHERE	CYLINDER	AXIS	VA
MRx	O D	+ -	0.50	90°	6/6, N6
	O S	Plano	—	—	6/6, N6

HISTORY :

— NO H/O systemic illness (DM, HTN, Thyroid).
 — NO H/O spectacle use
 — NO H/O ocular trauma, Allergies & surgeries.

OCULAR FINDINGS :

(BE) - Ant seg wnl
 (unilateral) Disc < 0.5
 0.4

ADVICE:

Refresh Tears eld qid 1771X 1 month

AS
 CDR. ANUSHREE VANKAR





DEPARTMENT OF LABORATORY

NAVI MUMBAI

Patient Name : Miss. JAHANVI NARANDAR YADAV	Age /Gender : 27 Y(s)/Female
Bill No/ UMR No : NMBC74551/NMU0055989	Referred By : Dr. DMO
Received Dt : 15-Jun-24 10:02 am	Report Date : 15-Jun-24 03:46 pm

FINAL REPORT

<u>Parameters</u>	<u>Specimen</u>	<u>Result</u>	<u>Biological Reference Intervals</u>	<u>Method</u>
CUE(COMPLETE URINE EXAMINATION)				
<u>PHYSICAL EXAMINATION</u>				
VOLUME	Urine	20 ml		
COLOUR		PALE YELLOW	PALE YELLOW	
APPEARANCE		SLIGHTLY HAZY	CLEAR	
DEPOSIT		ABSENT	ABSENT	
<u>CHEMICAL EXAMINATION</u>				
SPECIFIC GRAVITY	Urine	1.025	1.000 - 1.030	Dipstick
PH		5.5	5.0 - 8.0	Dipstick
PROTEIN		NEGATIVE	NEGATIVE	Dipstick/Heat coagulation test
GLUCOSE		ABSENT	ABSENT	Dipstick/Benedict's test
UROBILINOGEN		NORMAL	NORMAL	Dipstick
KETONE		NEGATIVE	NEGATIVE	Dipstick/Rothera's Nitroprusside test.
BILIRUBIN		NEGATIVE	NEGATIVE	Dipstick/Fouchet's test
BILE SALT		NEGATIVE	NEGATIVE	Hay's sulphur powder test
BILE PIGMENT		NEGATIVE	NEGATIVE	Fouchet test
NITRITE		NEGATIVE	NEGATIVE	Dipstick
LEUCOCYTE ESTERASE		NEGATIVE	NEGATIVE	
<u>MICROSCOPIC EXAMINATION</u>				
PUS CELLS	Urine	5-7	0 - 5 /hpf	MICROSCOPIC EXAMINATION
RBC		1-2	0 - 5 /hpf	MICROSCOPIC EXAMINATION
EPITHELIAL CELLS		2-3	0 - 5 /hpf	MICROSCOPIC EXAMINATION
CRYSTALS		NIL	NIL	
CASTS		NIL	NIL	
BACTERIA		ABSENT		
YEAST		ABSENT		
AMORPHOUS DEPOSITS		ABSENT		

NOTE

Microscopic examination of urine is carried out on centrifuged urinary sediment.

*** End Of Report ***





MEDICOVER
HOSPITALS

DEPARTMENT OF LABORATORY

NAVI MUMBAI

Patient Name : Miss. JAHANVI NARANDAR YADAV	Age / Gender : 27 Y(s)/Female
Bill No/ UMR No : NMBC74551/NMU0055989	Referred By : Dr. DMO
Received Dt : 15-Jun-24 10:02 am	Report Date : 15-Jun-24 03:46 pm

Parameters

Specimen

Result

Biological Reference In Method





MEDICOVER HOSPITALS

DEPARTMENT OF LABORATORY

NAVI MUMBAI

Patient Name : Miss. JAHANVI NARANDAR YADAV **Age / Gender** : 27Y(s)/Female
Bill No/ UMR No : NMBC74551/NMU0055989 **Referred By** : Dr. DMO
Received Dt : 15-Jun-24 01:07 pm **Report Date** : 15-Jun-24 06:46 pm

FINAL REPORT

<u>Parameters</u>	<u>Specimen</u>	<u>Result</u>	<u>Biological Reference Intervals</u>	<u>Method</u>
PLBS (POST LUNCH BLOOD GLUCOSE)	Plasma	97	Norma Range : - < 140 mg/dL Impaired Glucose Tolerance : 140 - 199 mg/dL Diabetes Mellitus : - > 200 mg/dL	Hexokinase

*** End Of Report ***

Lab Incharge

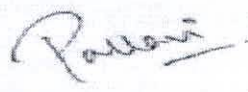
Dr. PALLAVI SAXENA, MBBS MD(PATHOLOGY)
CONSULTANT PATHOLOGIST

Verified By : : 026560

Test results related only to the item tested.

No part of the report can be reproduced without written permission of the laboratory.



15/6/20

Jahanvi Yadav 27/F

Routine check-up

No complaints

vitals stable.

no comorbidities.



MEDICOVER
HOSPITALS

NAVI MUMBAI

Dr. Ahmed Khan
MBBS MD (Internal Medicine)
Consultant Physician & Diabetologist
Reg: 2015/01/0236





MEDICOVER
HOSPITALS
NAVI MUMBAI

MEDICAL CERTIFICATE

I, Dr. Ahmed Khan do hereby certify that I have carefully examined .

Sri./Smt. Thammi Yadav , son / daughter.

Of Narandar is physically fit / unfit to join Organization .

Signature of Doctor: 

Registration No :

Dr. Ahmed Khan
MBBS, MD (Internal Medicine)
Consultant Physician & Diabetologist
Reg: 2015/01/0236

Place : Kharghar

Date : 15/6/24

Seal :

