



PANACEA HOSPITAL

B 36/44 F.K KABIR NAGAR, DURGAKUND
TOLLFREE NO-18001233070. Whatsapp No - 8795832852
www.piire.org
panaceaquery@gmail.com|panceahospital@gmail.com



OP Slip

Print Date : 26-Oct-2024 11:26AM



UHID No :- UD-24250004009	OP No :- OP-24250012068	OP Date :- 26 Oct 2024 11:26AM
Patient Name :- Mrs PRIYANKA DEVI	Age/Sex :- 28 Y/Female	Mobile No :- 9651961777
Husband :- ANIL KUMAR	Department :- DENTAL	
Pay Type :- Cr	Consultant :- Dr SHRUTI MISHRA (AA)	
Token No :- NOR. - 10	Paid :- 0.00	
Patient Type :- Normal		
Address :- 55 GANGA GANJ GAON PANKABHADUR NAGAR KANPUR 208020,Kanpur,Kanpur		

BP :- 98/60
 height :- 158
 Weight (kg) :- 44.5
 BMI :-
 SpO2-97%
 PR - 70 b/m
 TC - 30
 WC - 73
 CH - 26
 PEFr - 250

Rx C/C => patient came for routine dental check up.

O/E => stain (calculus - ++/++
 deep caries 0
 Initial caries 0
 8/7/8

P/P => Irresistible pulpitis 0 7

P/A => RCT 0 7

↓

Shruti

DR. SHRUTI MISHRA
 BDS, (DENTIST)
 MCI Reg. No. (A-09784)

Printed By : Ms. Anjali Prajapati
 Created By : Ms. Anjali Prajapati



PANACEA HOSPITAL

B 36/44 F.K KABIR NAGAR, DURGAKUND
TOLLFREE NO-18001233070. Whatsapp No - 8795832852
www.piire.org
panaceaquery@gmail.com|panceahospital@gmail.com



OP Slip

Print Date : 26-Oct-2024 11:26AM



UHID No :- UD-24250004009	OP No :- OP-24250012067	OP Date :- 26 Oct 2024 11:25AM
Patient Name :- Mrs PRIYANKA DEVI	Age/Sex :- 28 Y/Female	Mobile No :- 9651961777
Husband :- ANIL KUMAR	Department :- GENERAL MEDICINE	
Pay Type :- Cr	Consultant :- Dr R C TRIVEDI (MBBS,MD)	
Token No :- NOR. - 10	Paid/Bal :- 0.00 /30.00	
Patient Type :- Normal		
Address :- 55 GANGA GANJ GAON PANKABAHADUR NAGAR KANPUR 208020,Kanpur,Kanpur		

BP :- 98/60
 height :- 158
 Weight (kg) :- 44.5
 BMI :-
 SpO2 - 97%
 PR - 70 b/m
 MC - 30
 WC - 73
 CH - 76
 PEFr - 250

Rx

Rx.

o MDI
 Air PR (20)
 o Cs. Doxolin. (100)
 o Cs. ocular Rx 1/2
 o Avac (60) MDX (10)
 ↓
 SUMMMW

~~Don
 o L1, KSH
 o E2
 o AMN
 o Anti phospholipid antibody (APLA)~~

Printed By : Ms. Anjali Prajapati

Created By : Ms. Anjali Prajapati

obxly opm
IRP.

DR. R C TRIVEDI
MBBS, MD, (General Medicine)
Reg. No. -26622



PANACEA HOSPITAL

B 36/44 F.K KABIR NAGAR, DURGAKUND
TOLLFREE NO-18001233070. Whatsapp No - 8795832852
www.piire.org
panaceaquery@gmail.com|panceahospitalit@gmail.com



OP Slip

Print Date : 26-Oct-2024 11:27AM



UHID No	:- UD-24250004009	OP No	:- OP-24250012069	OP Date	:- 26 Oct 2024 11:26AM
Patient Name	:- Mrs PRIYANKA DEVI	Age/Sex	:- 28 Y/Female	Mobile No	:- 9651961777
Husband	:- ANIL KUMAR	Department	:- GYNAECOLOGY		
Pay Type	:- Cr	Consultant	:- Dr VIDHI CHANDRESH SHAH (MBBS,MS(Gynae))		
Token No	:- NOR. - 3	Paid	:- 0.00		
Patient Type	:- Normal				
Address	:- 55 GANGA GANJ GAON PANKABAHADUR NAGAR KANPUR 208020,Kanpur,Kanpur				

BP :- 98/60
height :- 158
Weight (kg) :- 44.5 Kg
BMI :-
SpO2 - 97%
PK - 70 b/m
NC - 30
WC - 23
CH - 76
PEFR - 250

Rx No clo of gynec. Pt. wants to conceive
No menstrual complaints
Normal bowel & bladder habits

PIA: soft, Non-tender
P/S: Gr healthy
PAP smear taken

Plv: ut $\text{\textcircled{N}}$ size
AV
No discharge/spotting T. Folvite PO OD x $\text{\textcircled{3}}$ month
Blk fornices free - T. vit D₃ 60,000 IU once a week x $\text{\textcircled{12}}$ wks

P₁L₄ : M/Ryr/FTCS
LMP : 19/10/24

Ix:
- Flup $\text{\textcircled{E}}$ report.

- PAP smear
- SoAMH
- HSG/SSG (D7-9)
- Follicular monitoring (TVS)
- HSA (after 3 days of abstinence)

Printed By : Ms. Anjali Prajapati
Created By : Ms. Anjali Prajapati





PANACEA HOSPITAL



A shelter for many hearts A Home for many lives

(An ISO 9001:2008 Certified Organisation)
Lab Attached with CMC Under EQAS Scheme

Dept. of Radiodiagnosis - 32 Slice CT Scan, 3D/4D USG, 2D ECHO, Colour Doppler, Intervention Procedures, Digital X-Ray

NAME: PRIYANKA DEVI

AGE/SEX: 28YRS/FEMALE

REF. DR. DR. ASHUTOSH MISHRA (MD)

DATE: 26/10/2024

Echo - Cardiography

MITRAL VALVE Doppler	AML - normal morphology MV Flow - E - 0.6 A-0.4 E/A=1.37	PML - normal morphology MVA - 3.0 cm ² Mitral Regurgitation - No
TRICUSPID VALVE Doppler	Normal TV Flow - No	Tricuspid Regurgitation - No
PULMONARY VALVE Doppler	Normal PV Flow - No	Pulmonary Regurgitation - No
AORTIC VALVE Doppler	Trileaflet-No AV Flow - no	Aortic Regurgitation - No
MEASUREMENT	Aorta - 21.1 (20-38) mm IVS ed - 8.0 (6-12) mm LVID ed - 29.1 (35-55) mm LVPW ed - 10.3 (6-12) mm OA - 7 (> 5) mm	LA - 22.3 (24-32) mm IVS es - 10.9 (6-12) mm LVID es - 17.7 (24-40) mm LVPW es - 10.3 (6-12) mm EPSS - 4 (< 9) mm

CONCLUSION All cardiac chamber dimensions are WNL
 No valvular abnormalities
 Good LV systolic function present Modified Simpson's method (4C, 2C) (LVEF-71%)
 No diastolic dysfunction present (E/A = 1.37)
 No pericardial effusion
 No RWMA
 Intact IAS / IV
 No PAH
 No intra cardiac mass /thrombus /vegetation

IMPRESSION Normal echocardiogram

 Niraj Mishra
 Physician Assistant
 (PIIRE)

 Dr. Pallavi Misra
 MBBS, MD (MED) (Inflow)
 Echo Cardiography Specialist, MIAE
 Non-invasive cardiologist
 Women Cardiologist
 Diabetocardiologist

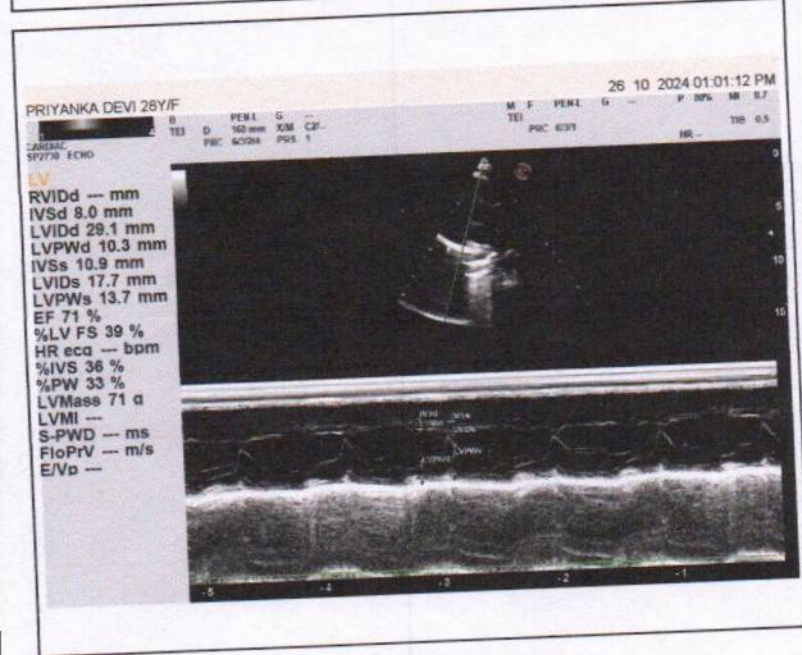
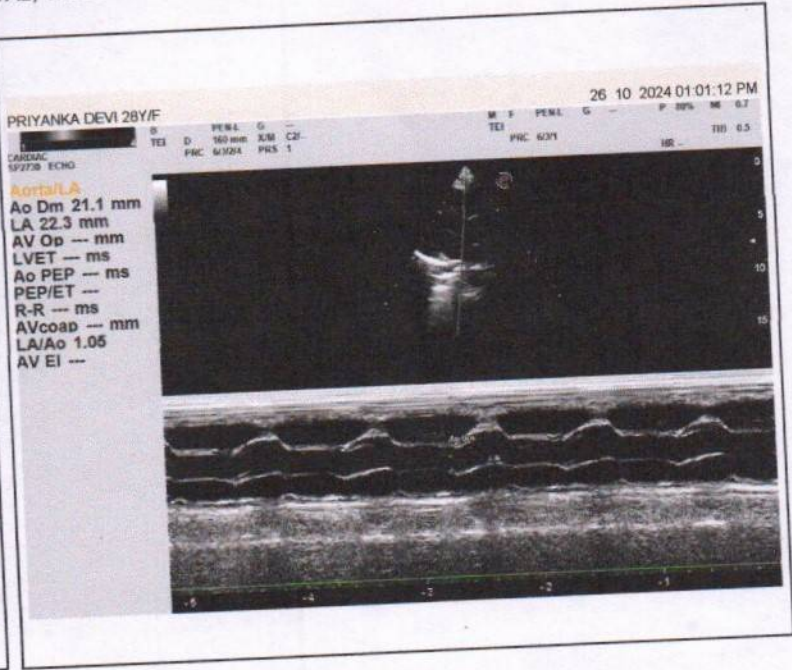
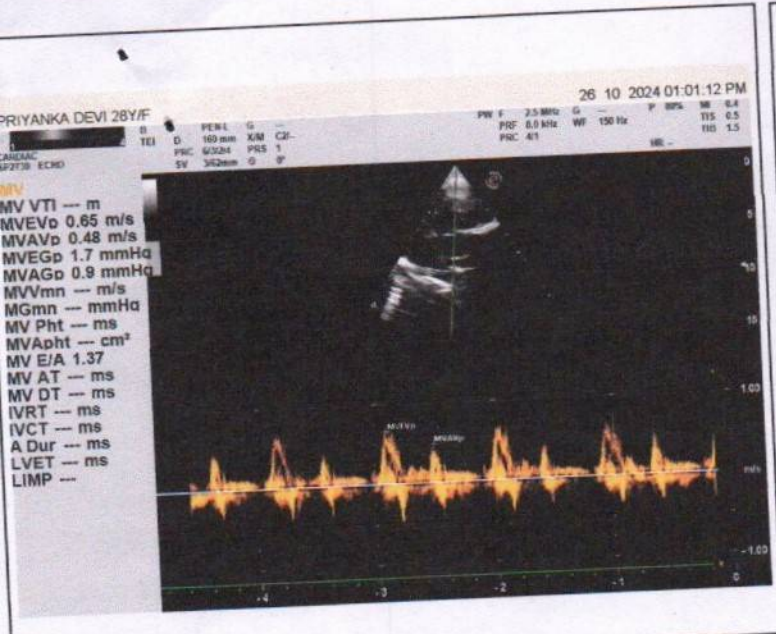



Call Now - 1800-123-3070

PANACEA HOSPITAL



A shelter for many hearts A Home for many lives

(An ISO 9001:2008 Certified Organisation)
Lab Attached with CMC Under EQAS Scheme

Dept. of Radiodiagnosis - 32 Slice CT Scan, 3D/4D USG, 2D ECHO, Colour Doppler, Intervention Procedures, Digital X-Ray

NAME: PRIYANKA DEVI

AGE/SEX: 28YRS/FEMALE

REF.DR. DR.ASHUTOSH MISHRA(MD)

DATE: 26/10/2024

ULTRASOUND WHOLE ABDOMEN REPORT

Liver:	Normal in size, shape, & echogenicity. Intra & extra hepatic biliary radicals & vascular structures are normal. Margins are smooth and regular.
Gall bladder:	Normally distended with echo free lumen.
Portal vein:	Normal in course and caliber.
CBD diameter:	Visualized part normal in course & caliber.
Pancreas:	Normal in size, shape & echogenicity. Margins are smooth & regular. No diffuse/ focal lesion seen. Pancreatic duct not visualized.
Spleen:	Normal in size, shape & echogenicity. Margins are smooth & regular. No diffuse / focal lesion seen.
Kidney:	Both normal in size, shape echogenicity & position. Cortical-medullary differentiation is maintained. Pelvicalyceal system normal. No evidence of any calculus/mass lesion seen. No hydronephrosis/ hydroureter seen. No suprarenal mass lesion.
Urinary bladder:	Normally distended with normal wall thickness. No echogenic foci lumen or diverticula seen. Both VUJ appears normal. No evidence of calculus / mass lesion seen.
Uterus:	Uterus is normal in size(34X40X71mmVol53ml), Margins are smooth & regular. Endometrial thickness normal(4.1cm)
Ovary:	Bilateral ovaries show normal size and morphology.
Others:	No free fluid in peritoneal cavity. No free fluid in bilateral pleural cavity. No evidence of significantly enlarged retroperitoneal/ mesenteric lymph nodes noted.
IMPRESSION: -	NO OBVIOUS SONOLOGICAL ABNORMALITY SEEN.

Please correlate clinically and further investigations.

Sonologist
Dr. Ranvir Kumar Tiwari
MBBS, MD (Radio Diagnosis)
MCI Reg. No. 57557

- Note: (1) This report is not valid for medico-legal purposes.
(2) In case of any discrepancy due typing error, please get it Rectified immediately.

Disclaimer: This report is not valid for Madicolegal or Judicial Purpose. Radiological diagnosis is solely interpretation of images produced by tissue & may not be always conclusive.

Address : B36/44 B4 Kabir Nagar (Near Sanjay Shiksha Niketan), Durgakund, Varanasi

Mobile : 9554572190 / 9453837595 / Recpn, 9389994334

Email : dramishra@gmail.com, drpallaviojha@gmail.com, Website : www.piire.org

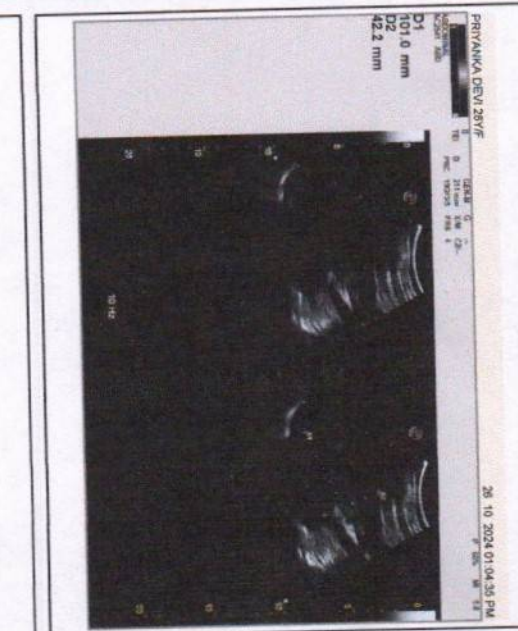
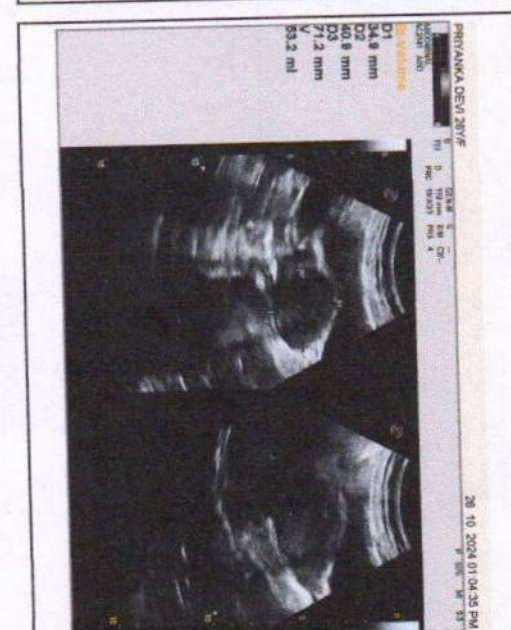
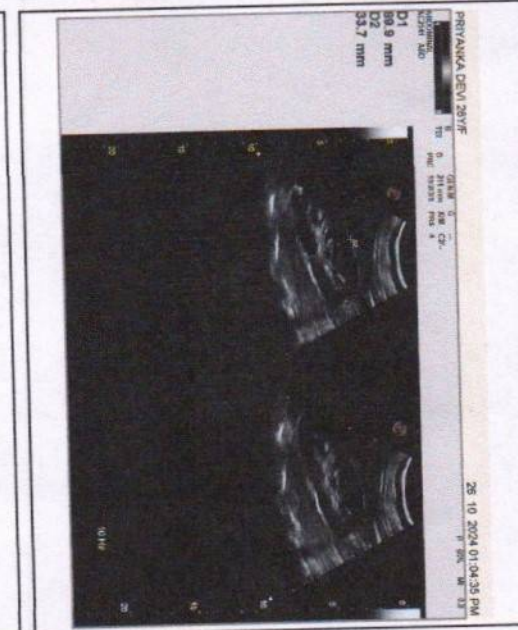



Call Now - 1800-123-3070

PANACEA HOSPITAL



A shelter for many hearts A Home for many lives

(An ISO 9001:2008 Certified Organisation)
Lab Attached with CMC Under EQAS Scheme

Dept. of Radiodiagnosis - 32 Slice CT Scan, 3D/4D USG, 2D ECHO, Colour Doppler, Intervention Procedures, Digital X-Ray

NAME: MRS. PRIYNKA DEVI

AGE/SEX: 28 YRS / FEMALE

REF BY: DR. ASHUTOSH MISHRA (MD)

DATE: 26/10/2024

X-RAY CHEST (PA VIEW)

- B/L Hyperinflated lung show hazy opacities in both parahilar zone with prominent brochopulmonary markings and narrow mediastinum.
- Rest of the bilateral lung fields appear normal.
- Trachea and mediastinum appear normal in position.
- Both hila appear normal in size and are symmetrical.
- Transverse cardiac diameter is within normal limits.
- Both CP angles appear clear. Normal position and contour diaphragms noted.
- Bony rib cage and soft tissue shadows appear normal.

Thanks for reference.

Dr. Rahul Tiwari
Radiologist
MBBS, MD (Radio Diagnosis)
MCI Reg. No. 57557

Disclaimer: This report is not valid for Madicolegal or Judicial Purpose. Radiological diagnosis is solely interpretation of images produced by tissue & may not be always conclusive.

Address : B36/44 B4 Kabir Nagar (Near Sanjay Shiksha Niketan), Durgakund, Varanasi

Mobile : 9554572190 / 9453837595 / Recpn, 9389994334

Email : dramishra@gmail.com, drpallaviojha@gmail.com, Website : www.piire.org

Name: APPRIYANKA DEVI
Age: 28Y
Sex: F

R
PA

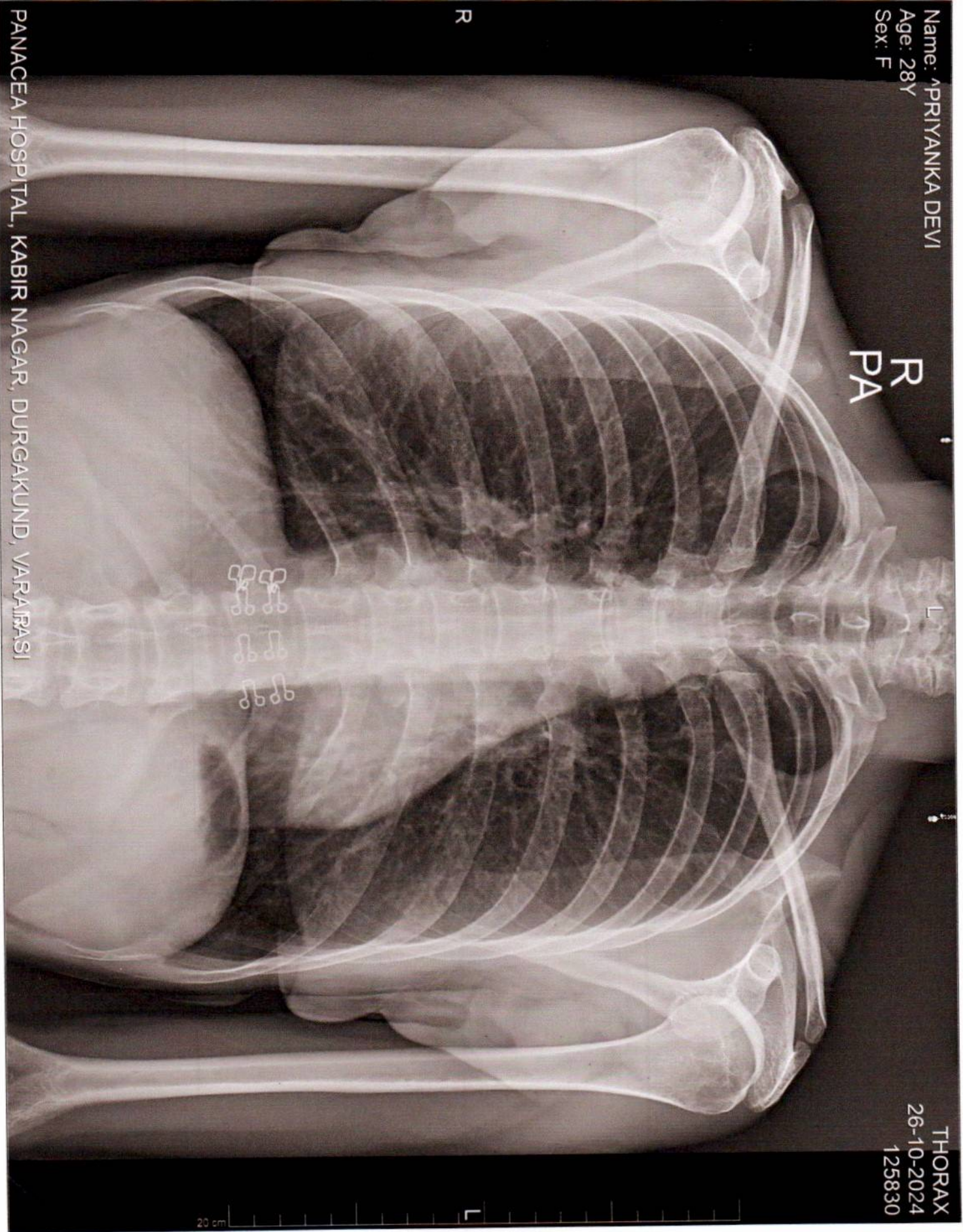

THORAX
26-10-2024
125830

PANACEA HOSPITAL, KABIR NAGAR, DURGAKUND, VARANASI

R

L

20 cm

L

Facilities:

All clinical Biomedical & Hematology Investigations including Bone Marrow Examination
 VPT, Podiascan & Complete Foot Care (First Time in Purvanchal)
 All Hormonal Investigation by Chemiluminescent Method
 Visceral Fat by (AB-140) Ambulatory BP Monitoring
 CGMS & Insulin Pump Available
 PFT, 2D-ECHO (Color Doppler), Holter, TMT, Cardiac-3 available
 VIA, VILI, Colposcopy available
 Special Endocrinological Investigation Protocols.

ISO 9001:2008 Certified
 Mobile: 9389994334, 9554572190, 9453837595



Panacea Pathology

Clinical Reference Lab

Persistence, Preparedness and Precision
 EQAS (CMC Vellore Attached) & IQAS System
 पूर्वांचल की सर्वोत्तम गुणवत्ता वाली पैथोलॉजी

UHID No :- UD-24250004009 **Booking No/Date** :- 170 / 26-Oct-2024 08:02 PM
Patient Name :- Mrs PRIYANKA DEVI **Age/Sex** :- 28 Y/F
Husband :- ANIL KUMAR **OP No** :- OP-24250012069
Address :- 55 GANGA GANJ GAON **Mobile No** :- 9651961777
 PANKABAHADUR NAGAR KANPUR
 208020, Kanpur , Kanpur
Consultant :- Dr R C TRIVEDI (MBBS)

HAEMATOLOGY

Investigations	Observations	Biological Ref. Interval	Unit
CBC			
HAEMOGLOBIN <i>DefaultMethod / test Machine</i>	10.3	12.50 - 15.00	gm/dl
TLC <i>Methology / Carm</i>	4,800	4000.00 - 11000.00	Cells/cumm.
DLC DIFFERENTIAL LEUCOCYTE COUNT			
NEUTROPHILS	50	40.00 - 75.00	%
LYMPHOCYTES	40	20.00 - 45.00	%
EOSINOPHILS	05	1.00 - 6.00	%
MONOCYTES	05	2.00 - 10.00	%
BASOPHILS	00	<1-2	%
PLATELET COUNT	1.06	1.50 - 4.10	lacs /cumm
PCV	34.8	33.00 - 42.00	%
RBC <i>Methology / Carm</i>	5.61	3.50 - 4.50	million/cumm
MCV(MEAN CELL VOLUME)	62.0	83.00 - 101.00	fl
MCH(MEAN CELL HAEMOGLOBIN)	18.4	27.00 - 32.00	pg
MCHC	29.6	31.50 - 35.00	gm%
RDW-CV	15.0	11.00 - 16.00	%
RDW-SD	37.1	37.00 - 57.00	fl

Consulting Pathologist
Dr. UMESH KUMAR
 M.D. (Pathologist)
 M.C.I.D. Pathology 413

Lab Technician

Timing : 24/7 hrs

This Report is not valid for medico legal purpose

Note: These tests have technical limitations. Clinico-pathological interpretation is necessary. In case of any disparity test may be repeated immediately.

Address : 36/44 FK Kabir Nagar, Durgakund, Varanasi – 221005

Email: dramishra@gmail.com, drpallaviojha@gmail.com Website: panaceahospital.org

Facilities:

All clinical Biomedical & Hematology Investigations including Bone Marrow Examination
 VPT, Podiascan & Complete Foot Care (First Time in Purvanchal)
 All Hormonal Investigation by Chemiluminescent Method
 Visceral Fat by (AB-140) Ambulatory BP Monitoring
 CGMS & Insulin Pump Available
 PFT, 2D-ECHO (Color Doppler), Holter, TMT, Cardiac-3 available
 VIA, VILI, Colposcopy available
 Special Endocrinological Investigation Protocols.

ISO 9001:2008 Certified
 Mobile: 9389994334, 9554572190, 9453837595



Panacea Pathology

Clinical Reference Lab

Persistence, Preparedness and Precision
 EQAS (CMC Vellore Attached) & IQAS System
 पूर्वांचल की सर्वोत्तम गुणवत्ता वाली पैथोलॉजी

UHID No :- UD-24250004009 **Booking No/Date** :- 170 / 26-Oct-2024 08:02 PM
Patient Name :- Mrs PRIYANKA DEVI **Age/Sex** :- 28 Y/F
Husband :- ANIL KUMAR **OP No** :- OP-24250012069
Address :- 55 GANGA GANJ GAON PANKABAHADUR NAGAR KANPUR 208020, Kanpur, Kanpur **Mobile No** :- 9651961777
Consultant :- Dr R C TRIVEDI (MBBS)

Investigations Observations Biological Ref. Interval Unit

HAEMATOLOGY

HBA1C -(BY GOLD STANDARD METHOD :HPLC) 5.0 Normal: 4.0 - 5.4 %
 Prediabetic : 5.5 -6.3
 Diabetes mellitus := 6.4

BLOOD GROUP ABO & RH FACTOR

BLOOD GROUP " A"

RH FACTOR POSITIVE

ESR 14.0 0.00 - 20.00 mm at 1 hr

BIOCHEMISTRY

BLOOD SUGAR FASTING

GLUCOSE **113.0** 60.00 - 100.00 mg/dl

PRE-DIABETICS(IMPAIRED FASTING TOLER) ---- 100.00 - 125.00 mg/dl

DIABETICS --- upto 126 mg/dl

TARGET IN DM ---- 80.00 - 130.00 mg/dl

BIOCHEMISTRY

PPBS(POST PRANDIAL BLOOD SUGAR)

POST PRANDIAL BLOOD GLUCOSE(2 HR AFTER MEAL) **121.0** 110.00 - 150 mg/dl

IGT(2 HR 75GM GLUCOSE) --- 140.00 - 199.00 mg/dl

DIABETES ---- upto200 mg/dl

Lab Technician

Consulting Pathologist
Dr. UMESH KUMAR
 MBBS, MD (Pathologist)
 M.D. Pathology
 MCI Reg. No. 4413

Timing : 24/7 hrs

This Report is not valid for medico legal purpose

Note: These tests have technical limitations. Clinico-pathological interpretation is necessary. In case of any disparity test may be repeated immediately.

Address : 36/44 FK Kabir Nagar, Durgakund, Varanasi – 221005

Email: dramishra@gmail.com, drpallaviojha@gmail.com Website: panaceahospital.org

Facilities:

All clinical Biomedical & Hematology Investigations including Bone Marrow Examination VPT, Podiascan & Complete Foot Care (First Time in Purvanchal) All Hormonal Investigation by Chemiluminescent Method Visceral Fat by (AB-140) Ambulatory BP Monitoring CGMS & Insulin Pump Available PFT, 2D-ECHO (Color Doppler), Holter, TMT, Cardiac-3 available VIA, VILI, Colposcopy available Special Endocrinological Investigation Protocols.

ISO 9001:2008 Certified
Mobile: 9389994334, 9554572190, 9453837595



Panacea Pathology

Clinical Reference Lab

Persistence, Preparedness and Precision
EQAS (CMC Vellore Attached) & IQAS System
पूर्वाचल की सर्वोत्तम गुणवत्ता वाली पैथोलॉजी

UHID No :- UD-24250004009 **Booking No/Date** :- 170 / 26-Oct-2024 08:02 PM
Patient Name :- Mrs PRIYANKA DEVI **Age/Sex** :- 28 Y/F
Husband :- ANIL KUMAR **OP No** :- OP-24250012069
Address :- 55 GANGA GANJ GAON PANKABAHADUR NAGAR KANPUR 208020, Kanpur, Kanpur **Mobile No** :- 9651961777
Consultant :- Dr R C TRIVEDI (MBBS)

Investigations	Observations	Biological Ref. Interval	Unit
TARGET IN DM	---	80.00 - 130.00	mg/dl

BIOCHEMISTRY

RFT (RENAL FUNCTION TESTS)

BLOOD UREA	24.0	10.00 - 50.00	mg/dl
SERUM CREATININE	0.73	0.60 - 1.60	mg/dl
URIC ACID	4.68	2.50 - 6.80	mg/dl
ALKALINE PHOSPHATASE	91.0	25.00 - 140.00	U/L
TOTAL PROTIENS	7.5	6.60 - 8.70	g/dl
ALBUMIN	4.2	3.50 - 5.20	gm%
SERUM GLOBULIN	3.3	2.30 - 3.50	g/dl
CALCIUM	8.89	8.80 - 10.20	
PHOSPHORUS	4.33	2.50 - 5.00	
SERUM SODIUM NA+	139.4	135.00 - 155.00	mEq/Ltr
SERUM POTASIAM K+	3.06	3.60 - 5.50	mEq/Ltr
ICALCIUM	1.17	1.10 - 1.35	mmol/L
SERUM CHLORIDE CL+	100.8	98.00 - 110.00	mEq/Ltr

LFT (LIVER FUNCTION TESTS)

Lab Technician

Consulting Pathologist
Dr. UMESH KUMAR
MBBS, MD (Pathologist)
M.D. Pathology
MCIR No. 101/2013

Timing : 24/7 hrs

This Report is not valid for medico legal purpose

Note: These tests have technical limitations. Clinico-pathological interpretation is necessary. In case of any disparity test may be repeated immediately.

Address : 36/44 FK Kabir Nagar, Durgakund, Varanasi - 221005

Email: dramishra@gmail.com, drpallaviojha@gmail.com Website: panaceahospital.org

Facilities:

All clinical Biomedical & Hematology Investigations including Bone Marrow Examination
VPT, Podiascan & Complete Foot Care (First Time in Purvanchal)
All Hormonal Investigation by Chemiluminescent Method
Visceral Fat by (AB-140) Ambulatory BP Monitoring
CGMS & Insulin Pump Available
PFT, 2D-ECHO (Color Doppler), Holter, TMT, Cardiac-3 available
VIA, VILI, Colposcopy available
Special Endocrinological Investigation Protocols.

ISO 9001:2008 Certified
Mobile: 9389994334, 9554572190, 9453837595



Panacea Pathology

Clinical Reference Lab

Persistence, Preparedness and Precision
EQAS (CMC Vellore Attached) & IQAS System
पूर्वांचल की सर्वोत्तम गुणवत्ता वाली पैथोलॉजी

UHID No :- UD-24250004009
Patient Name :- Mrs PRIYANKA DEVI
Husband :- ANIL KUMAR
Address :- 55 GANGA GANJ GAON
PANKABAHADUR NAGAR KANPUR
208020, Kanpur, Kanpur
Consultant :- Dr R C TRIVEDI (MBBS)

Booking No/Date :- 170 / 26-Oct-2024 08:02 PM
Age/Sex :- 28 Y/F
OP No :- OP-24250012069
Mobile No :- 9651961777

Investigations	Observations	Biological Ref. Interval	Unit
TOTAL BILIRUBIN	0.35	0.00 - 1.20	mg/dl
DIRECT BILIRUBIN	0.12	0.00 - 0.30	
INDIRECT BILIRUBIN	0.23	0.20 - 0.70	mg/dl
SGOT	21.0	2.00 - 31.00	U/L
SGPT	24.0	10.00 - 45.00	U/L
ALKALINE PHOSPHATASE	91.0	25.00 - 140.00	U/L
TOTAL PROTIENS	7.5	6.60 - 8.70	g/dl
ALBUMIN	4.2	3.50 - 5.20	gm%
GLOBULIN	3.3	1.50 - 3.60	gms/dl
A/G RATIO	1.27	2:1	RATIO
LIPID PROFILE			
TOTAL CHOLESTROL	156.0	Desirable : - < 200 mg/dL Borderline: - 200 - 239 mg/dL High : - > 240mg/dL	mg/dl
TRIGLYCERIDES	149.0	35.00 - 160.00	mg/dl
HDL CHOLESTROL	44.0	42.00 - 88.00	mg/dl
LDL CHOLESTROL	82.2	<130	mg/dl
VLDL	29.80	<40	mg/dl

Lab Technician

Timing : 24/7 hrs

This Report is not valid for medico legal purpose

Consulting Pathologist
Dr. UMESH KUMAR
Dr. Umesh Kumar
MBBS, MD (Pathologist)
M.D., Pathology
MCI Reg. No. 41213

Note: These tests have technical limitations. Clinico-pathological interpretation is necessary. In case of any disparity test may be repeated immediately.

Address : 36/44 FK Kabir Nagar, Durgakund, Varanasi - 221005

Email: dramishra@gmail.com, drpallaviojha@gmail.com Website: panaceahospital.org

Facilities:

All clinical Biomedical & Hematology Investigations including Bone Marrow Examination VPT, Podiascan & Complete Foot Care (First Time in Purvanchal) All Hormonal Investigation by Chemiluminescent Method Visceral Fat by (AB-140) Ambulatory BP Monitoring CGMS & Insulin Pump Available PFT, 2D-ECHO (Color Doppler), Holter, TMT, Cardiac-3 available VIA, VILI, Colposcopy available Special Endocrinological Investigation Protocols.

ISO 9001:2008 Certified
Mobile: 9389994334, 9554572190, 9453837595



Panacea Pathology

Clinical Reference Lab

Persistence, Preparedness and Precision
EQAS (CMC Vellore Attached) & IQAS System
पूर्वांचल की सर्वोत्तम गुणवत्ता वाली पैथोलॉजी

UHID No :- UD-24250004009 **Booking No/Date** :- 170 / 26-Oct-2024 08:02 PM
Patient Name :- Mrs PRIYANKA DEVI **Age/Sex** :- 28 Y/F
Husband :- ANIL KUMAR **OP No** :- OP-24250012069
Address :- 55 GANGA GANJ GAON PANKABAHADUR NAGAR KANPUR 208020, Kanpur , Kanpur **Mobile No** :- 9651961777
Consultant :- Dr R C TRIVEDI (MBBS)

Investigations	Observations	Biological Ref. Interval	Unit
NON HDL	112.0	0.00 - 100.00	mg/dl
REMNANT CHOLESTROL	29.8	11.40 - 25.70	mg/dL
CHOLESTROL/ HDL RATIO	3.55	<3.0 LOW RISK, 3.0-5.0 AVG RISK, >5.0 HIGH RISK	ratio
LDL/HDL RATIO	1.87	<3	ratio

IMMUNOLOGY

THYROID PROFILE (T3,T4,TSH)

T3	1.10	0.60 - 1.81	ng/ml
T4	7.80	4.50 - 10.90	ug/dl
TSH	3.82	0.39 - 6.10	uIU/mL

* END OF REPORT *

Lab Technician

Consulting Pathologist
Dr. Umesh Kumar
MBBS, MD (Pathologist)
MCI No. Pathology 13

Timing : 24/7 hrs

This Report is not valid for medico legal purpose

Note: These tests have technical limitations. Clinico-pathological interpretation is necessary. In case of any disparity test may be repeated immediately.

Address : 36/44 FK Kabir Nagar, Durgakund, Varanasi – 221005

Email: dramishra@gmail.com, drpallaviojha@gmail.com Website: panaceahospital.org

Facilities:

All clinical Biomedical & Hematology Investigations including Bone Marrow Examination
 VPT, Podiascan & Complete Foot Care (First Time in Purvanchal)
 All Hormonal Investigation by Chemiluminescent Method
 Visceral Fat by (AB-140) Ambulatory BP Monitoring
 CGMS & Insulin Pump Available
 PFT, 2D-ECHO (Color Doppler), Holter, TMT, Cardiac-3 available
 VIA, VILI, Colposcopy available
 Special Endocrinological Investigation Protocols.

ISO 9001:2008 Certified
 Mobile: 9389994334, 9554572190, 9453837595



Panacea Pathology

Clinical Reference Lab

Persistence, Preparedness and Precision
 EQAS (CMC Vellore Attached) & IQAS System
 पूर्वांचल की सर्वोत्तम गुणवत्ता वाली पैथोलॉजी

UHID No	:: UD-24250004009	Booking No/Date	:: 170 / 26-Oct-2024 08:02 PM
Patient Name	:: Mrs PRIYANKA DEVI	Age/Sex	:: 28 Y/F
Husband	:: ANIL KUMAR	OP No	:: OP-24250012069
Address	:: 55 GANGA GANJ GAON PANKABAHADUR NAGAR KANPUR 208020, Kanpur , Kanpur	Mobile No	:: 9651961777
Consultant	:: Dr R C TRIVEDI (MBBS)		

URINE EXAMINATION

URINE ROUTINE EXAMINATION

PHYSICAL EXAMINATION

QUANTITY	25		ml
COLOR <i>Methodology</i>	STRAW	CLEAR YELLOW	
APPEARANCE <i>DefaultMethod</i>	CLEAR	CLEAR	

CHEMICAL EXAMINATION

SPECIFIC GRAVITY	1.015	1.01 - 1.03	
PH	6.0	4.60 - 8.00	
GLUCOSE	NIL	60.00 - 100.00	mg/dl
PROTEIN-	NIL		

MICROSCOPIC EXAMINATION

PUS CELLS	01-02	2.00 - 3.00	/HPF
RBCS (RED BLOOD CELLS)	NIL	3.50 - 4.50	/HPF
EPITHELIAL CELLS	03-04		/HPF
CASTS	ABSENT	ABSENT	
CRYSTALS	ABSENT	ABSENT	

Consulting Pathologist

Dr. UMESH KUMAR
 M.D. Pathology
 MBBS, MD (Pathologist)

Lab Technician

Timing : 24/7 hrs

This Report is not valid for medico legal purpose

Note: These tests have technical limitations. Clinico-pathological interpretation is necessary. In case of any disparity test may be repeated immediately.

Address : 36/44 FK Kabir Nagar, Durgakund, Varanasi – 221005

Email: dramishra@gmail.com, drpallaviojha@gmail.com Website: panaceahospital.org

Facilities:

All clinical Biomedical & Hematology Investigations including Bone Marrow Examination
 VPT, Podiascan & Complete Foot Care (First Time in Purvanchal)
 All Hormonal Investigation by Chemiluminescent Method
 Visceral Fat by (AB-140) Ambulatory BP Monitoring
 CGMS & Insulin Pump Available
 PFT, 2D-ECHO (Color Doppler), Holter, TMT, Cardiac-3 available
 VIA, VILI, Colposcopy available
 Special Endocrinological Investigation Protocols.

ISO 9001:2008 Certified
 Mobile: 9389994334, 9554572190, 9453837595



Panacea Pathology

Clinical Reference Lab

Persistence, Preparedness and Precision
 EQAS (CMC Vellore Attached) & IQAS System
 पूर्वांचल की सर्वोत्तम गुणवत्ता वाली पैथोलॉजी

UHID No	:- UD-24250004009	Booking No/Date	:- 170 / 26-Oct-2024 08:02 PM
Patient Name	:- Mrs PRIYANKA DEVI	Age/Sex	:- 28 Y/F
Husband	:- ANIL KUMAR	OP No	:- OP-24250012069
Address	:- 55 GANGA GANJ GAON PANKABAHADUR NAGAR KANPUR 208020, Kanpur , Kanpur	Mobile No	:- 9651961777
Consultant	:- Dr R C TRIVEDI (MBBS)		

Investigations Observations Biological Ref. Interval Unit

PARASITOLOGY

STOOL ROUTINE

GROSS EXAMINATON

COLOR <i>Methology</i>	YELLOW	CLEAR YELLOW	
CONSISTANCY	NORMAL		
BLOOD	ABSENT		
MUCUS	PRESENT		

MICROSCOPIC EXAMINATON

OVA OR EGGS OF HELMINTHS	ABSENT		
CYST OF PROTOZOA	ABSENT		
VEG. FORMS OF PROTOZOA	ABSENT		
PUS CELLS	02-03	2.00 - 3.00	/HPF
RBC <i>Methology / Carm</i>	NIL	3.50 - 4.50	million/cumm

* END OF REPORT *

Consulting Pathologist

Dr. UMESH KUMAR
 M.B.B.S. (D. Pathology)
 M.D. Pathology

Lab Technician

Timing : 24/7 hrs

This Report is not valid for medico legal purpose

Note: These tests have technical limitations. Clinico-pathological interpretation is necessary. In case of any disparity test may be repeated immediately.

Address : 36/44 FK Kabir Nagar, Durgakund, Varanasi – 221005

Email: dramishra@gmail.com, drpallaviojha@gmail.com Website: panaceahospital.org

