



MEDICAL CERTIFICATE

I, Dr. ADITYA SONDANKAR do hereby certify that I have carefully examined Sri./Smt. PAWAN CHABHARKAR (Whose signature is given below), son / daughter of Mr. DATTARAO CHABHARKAR is physically fit / unfit to join school / organization / undergo professional education.

Signature of Candidate / Guardian: .....

Signature of Doctor: [Signature] Registration No: MMC 2009083017

Place: Medicover Hospital, Bhosari, Pune

Date: 24/5/24

Seal:

Dr. Aditya Vinod Sondankar
MBBS, DNB (Medicine)
Masterclass in Diabetes (PGDCED)
Consultant General Medicine
Reg No. 2009083017

Dr. Aditya Vinod Sondankar
MBBS, DNB (Medicine)
Masterclass in Diabetes (PGDCED)
Consultant General Medicine
Reg No. 2009083017

Adv-1) Sr. vit B12
2) Sr. Folic acid

**Place Label Here**  
 Pt. Name : \_\_\_\_\_  
 UMR : \_\_\_\_\_  
 Age : \_\_\_\_\_ Sex : \_\_\_\_\_  
 IP : \_\_\_\_\_  
 If label not available, write Pt. Name, IP No., Sex, Date, Name of Treating Physician

**OPD Nursing Assessment - Adult**

Name: Pawan Chabhar Kars Date of Birth : \_\_\_\_\_ Age/Sex: 25/M UMR No.: \_\_\_\_\_

Assessment :

Height: 167 cms Weight: 49 kg. BMI: \_\_\_\_\_ Respiration: 20 /min Pulse H/R: 93 /min  
 BP: 104/65 mmHG Temperature: \_\_\_\_\_ °F/C SpO2 97 % BSL \_\_\_\_\_

Chief Complaints :

Health check-up

Tick Appropriate :

Interpreter Needed

Yes  No

Nutritional Status: Weight Loss/Gain in Last 3 Months

Yes  No

If Weight Loss / Gain-Dietary Referral

Yes  No

Psychological Assessment Agitated Anxious

Yes  No  Normal

(If Agitated, Inform Physician)

Irritable

Any Allergies Known Including Drugs :

Nil

Past History: Any Surgeries Explain :

Nil

Any Other illness: Explain :

Nil

Pain Score: Numerical Scales (1-10) \_\_\_\_\_ Location \_\_\_\_\_ Characteristics \_\_\_\_\_

Need to be seen immediately by the Doctor  Yes  No

Fall risk: Age 65Yrs. \_\_\_\_\_ Tremors \_\_\_\_\_ High Grade Fever \_\_\_\_\_ H/O Fall in last 3 months \_\_\_\_\_

Cardiac Medicines \_\_\_\_\_ Seizure Medications \_\_\_\_\_ Fall Prevention Education Done Yes

| Name of Nurse     | ID No. of Nurse | Signature of Nurse | Date & Time    |
|-------------------|-----------------|--------------------|----------------|
| <u>Suryakanta</u> | <u>027711</u>   | <u>Suryakanta</u>  | <u>23/5/24</u> |



**DEPARTMENT OF LABORATORY**

**Patient Name** : Mr. PAWAN DATTARAO CHABHARKAR **Age / Gender** : 25 Y(s)/Male  
**Bill No/ UMR No** : PUBC23248/PUU23161 **Referred By** : Dr. GENERAL MEDICINE CONSUL  
**Received Dt** : 23-May-24 10:40 am **Report Date** : 23-May-24 03:00 pm

**FINAL REPORT**

| <u>Parameters</u>                       | <u>Specimen</u> | <u>Result</u> | <u>Biological Reference Intervals</u> |
|---|-----------------|---------------|---------------------------------------|
| <b>CUE (COMPLETE URINE EXAMINATION)</b> |                 |               |                                       |
| <b>GENERAL EXAMINATION</b>              |                 |               |                                       |
| VOLUME                                  | Urine           | 30            | 10 ml to 25 ml                        |
| COLOUR                                  |                 | PALE YELLOW   | PALE YELLOW                           |
| APPEARANCE                              |                 | SLIGHTLY HAZY | CLEAR                                 |
| SPECIFIC GRAVITY                        |                 | 1.025         | 1.010 - 1.030                         |
| PH                                      |                 | 5.5           | 4.5 - 8.0                             |
| <b>CHEMICAL EXAMINATION</b>             |                 |               |                                       |
| PROTEIN                                 | Urine           | TRACE         | ABSENT                                |
| GLUCOSE                                 |                 | ABSENT        | ABSENT                                |
| BLOOD                                   |                 | ++            | ABSENT                                |
| LEUCOCYTES                              |                 | +             | NEGATIVE                              |
| UROBILINOGEN                            |                 | NORMAL        | NORMAL                                |
| KETONE                                  |                 | ABSENT        | ABSENT                                |
| BILIRUBIN                               |                 | NEGATIVE      | NEGATIVE                              |
| NITRITE                                 |                 | NEGATIVE      | NEGATIVE                              |
| <b>MICROSCOPIC EXAMINATION</b>          |                 |               |                                       |
| PUS CELLS                               | Urine           | 20-25         | 0 - 5 /hpf                            |
| RBC                                     |                 | 8-10          | 0 - 2 /hpf                            |
| EPITHELIAL CELLS                        |                 | 1-2           | 0 - 5 /hpf                            |
| CRYSTALS                                |                 | NIL           | ABSENT                                |
| CASTS                                   |                 | ABSENT        | ABSENT                                |
| OTHERS                                  |                 | ABSENT        | ABSENT                                |

\*\*\* End Of Report \*\*\*





**DEPARTMENT OF LABORATORY**

|   |  |
|---|--|
| <b>Patient Name</b> : Mr. PAWAN DATTARAO CHABHARKAR | <b>Age / Gender</b> : 25 Y(s)/Male               |
| <b>Bill No/ UMR No</b> : PUBC23248/PUU23161         | <b>Referred By</b> : Dr. GENERAL MEDICINE CONSUL |
| <b>Received Dt</b> : 23-May-24 10:40 am             | <b>Report Date</b> : 23-May-24 03:04 pm          |

**FINAL REPORT**

| <u>Parameter</u>                    | <u>Specimen</u> | <u>Result Values</u>  | <u>Biological Reference</u> | <u>Method</u>                       |
|-------------------------------------|-----------------|---|-----------------------------|-------------------------------------|
| <b>COMPLETE BLOOD COUNT</b>         |                 |   |                             |                                     |
| <b>COMPLETE BLOOD COUNT</b>         |                 |   |                             |                                     |
| HAEMOGLOBIN                         | EDTA Blood      | 16.3  | 13.2 - 17.3 g/dL            | Spectrophotometry                   |
| WHITE BLOOD CELLS (WBC)             |                 | 5,260   | 4000 - 11000 Cells/cumm     | Impedance, optical Absorbance, DHSS |
| PLATELET COUNT                      |                 | 257000  | 150000 - 450000 /cumm       | Impedance                           |
| RED BLOOD CELLS                     |                 | 4.57  | 4.5 - 6 milli/cumm          | Impedance                           |
| HEMATOCRIT/HCT (PCV)                |                 | 45.9  | 40 - 50 %                   | Analogical integration              |
| MCV                                 |                 | 100.4   | 82 - 95 fl                  | Calculated                          |
| MCH                                 |                 | 35.6  | 27 - 32 pg                  | Calculated                          |
| MCHC                                |                 | 35.4  | 32 - 36 g/dL                | Calculated                          |
| RDW(cv)                             |                 | 16.6  | 11.5 - 14.0 %               | Calculated                          |
| MPV                                 |                 | 7.0   | 6 - 9.5 fl                  | Calculated                          |
| <b>DIFFERENTIAL COUNT</b>           |                 |   |                             |                                     |
| NEUTROPHILS                         | EDTA Blood      | 39.6  | 50 - 75 %                   | DHSS/Microscopy                     |
| LYMPHOCYTES                         |                 | 41.6  | 20 - 40 %                   | DHSS/Microscopy                     |
| EOSINOPHILS                         |                 | 9.8   | 00 - 06 %                   | DHSS/Microscopy                     |
| MONOCYTES                           |                 | 7.9   | 00 - 10 %                   | DHSS/Microscopy                     |
| BASOPHILS                           |                 | 1.1   | 00 - 01 %                   | DHSS/Microscopy                     |
| <b>PERIPHERAL SMEAR EXAMINATION</b> |                 |   |                             |                                     |
| RBC morphology                      | EDTA Blood      | Macrocytic+ , Normochromic+ , Anisocytosis+ , macroovalocytes+                                  |                             |                                     |
| WBC morphology                      |                 | Lymphocytic Predominance. Hypersegmented neutrophils seen. Mild Eosinophilia. Adequate On Smear |                             |                                     |
| PLATELETS                           |                 |   |                             |                                     |
| <b>BLOOD GROUPING AND RH</b>        |                 |   |                             |                                     |
| BLOOD GROUP                         | Blood           | " B "   |                             | SLIDE AGGLUTINATION                 |
| RH TYPE                             |                 | POSITIVE  |                             |                                     |
| ESR                                 |                 | 7   | 0 - 15 mm/1st hour          | WESTERGREN'S METHOD                 |

\*\*\* End Of Report \*\*\*

System Name : M



**DEPARTMENT OF LABORATORY**

**Patient Name** : Mr. PAWAN DATTARAO CHABHARKAR    **Age / Gender** : 25 Y(s)/Male  
**Bill No/ UMR No** : PUBC23248/PUU23161    **Referred By** : Dr. GENERAL MEDICINE CONSULTANT  
**Received Dt** : 23-May-24 10:40 am    **Report Date** : 23-May-24 02:04 pm

Parameters                      Specimen    Result                      Biological Reference In Method



**DEPARTMENT OF LABORATORY**

|   |  |
|---|--|
| <b>Patient Name</b> : Mr. PAWAN DATTARAO CHABHARKAR | <b>Age / Gender</b> : 25 Y(s)/Male                   |
| <b>Bill No/ UMR No</b> : PUBC23248/PUU23161         | <b>Referred By</b> : Dr. GENERAL MEDICINE CONSULTANT |
| <b>Received Dt</b> : 23-May-24 11:13 am             | <b>Report Date</b> : 23-May-24 01:42 pm              |

**FINAL REPORT**

| <u>Parameters</u>                       | <u>Specimen</u> | <u>Result</u> | <u>Biological Reference Intervals</u>   | <u>Method</u>             |
|---|-----------------|---------------|---|---------------------------|
| <b>FBS (FASTING BLOOD SUGAR)</b>        |                 |               |   |                           |
| FASTING BLOOD GLUCOSE                   |                 | 80.9          | Normal Range : 70 - 99 mg/dL<br>Impaired Glucose tolerance : 100 - 125 mg/dL<br>Diabetes Mellitus : - > 126 mg/dL | Hexokinase                |
| <b>SERUM CREATININE</b>                 |                 |               |   |                           |
| SGPT (ALT)                              |                 | 0.89          | 0.8 - 1.3 mg/dL   | Jaffe                     |
| SERUM BILIRUBIN TOTAL                   |                 | 30.4          | <= 41 U/L   | Enzymatic                 |
| DIRECT BILIRUBIN                        |                 | 1.05          | 0.1 - 1.2 mg/dL   | Colorimetric Diazo Method |
| INDIRECT BILIRUBIN                      |                 | 0.38          | <= 0.20 mg/dL   | Method: Diazo Method      |
|   |                 | 0.67          | <= 1.0 mg/dL  |                           |
| <b>BUN(BLOOD UREA NITROGEN)</b>         |                 |               |   |                           |
| BUN (Blood Urea Nitrogen.)              |                 | 8.3           | 7.0 - 21.0 mg/dL  | Calculatead               |
| <b>PPBS (POST PRANDIAL BLOOD SUGAR)</b> |                 |               |   |                           |
| PPBS (POST PRANDIAL BLOOD SUGAR )       |                 | 106.8         | Normal range : < 140 mg/dL<br>Impaired glucose tolerance : <= 199 mg/dL<br>Diabetes Milletus : >= 200 mg/dL       | Hexokinase                |

\*\*\* End Of Report \*\*\*

Lab Incharge

**Dr. PAWAR PRIYA VASANTRAO, MBBS, DNB**  
**CONSULTANT PATHOLOGIST**

Test results related only to the item tested.  
No part of the report can be reproduced without written permission of the laboratory.

System Name : M



Date:- 23/05/24.

Name:- Mr. Pawan D. Chabharke

Age/Sex:- 25/M

S/B: Ophthalmologist: Dr Kirti Mane

| Eye   | UCVA | PGVA             | Pinhole | NEAR         | COLOR VISION |
|-------|------|------------------|---------|--------------|--------------|
| Right | 6/9  | 6/6 (-0.75D sph) | > 6/6   | R6 E         | WNL          |
| Left  | 6/9  | 6/6 (BE)         |         | out glasses. | (16/16)      |

Other findings:-

Squint

Nystagmus

Night blindness:-

} no

Impression:-

Eye exam is within normal limits for desired fitness for work.

Dr. Kirti Mane  
MBBS, DOMS, MMC  
Reg No. : 2005/05/2708





Mr. Pawan D. Chabhaskar

25M

PEME



23/5/24

No H/O DM / HTN / BAPDA

No DOE chest pain

No addiction

RE. BS. vesi

CM - SICN

CM - NAD

PTA - Soft DR

1

1

Aditya Vinod Sondankar

Dr. Aditya Vinod Sondankar  
MBBS, DNB (Medicine)  
Masterclass in Diabetes (PGDCED),  
Consultant General Medicine  
Reg No. 2009083017

Dr. Aditya Vinod Sondankar  
MBBS, DNB (Medicine)  
Masterclass in Diabetes (PGDCED)  
Consultant General Medicine  
Reg No. 2009083017





|                      |              |               |                  |
|----------------------|--------------|---------------|------------------|
| Patient ID:          | PUU23161     | Patient Name: | PAWAN CHAMHARKAR |
| Age:                 | 25 Years     | Sex:          | M                |
| Accession Number:    | PUBC23248-PK | Modality:     | DX               |
| Referring Physician: | HC           | Study:        | CHEST            |
| Study Date:          | 23-May-2024  |               |                  |

### X RAY CHEST PA VIEW

**FINDINGS** : Chest PA view with no comparison study shows.

- **Prominent bronchovascular markings noted in bilateral lung fields.**
- Rest of the visualized lung fields are clear.
- No obvious consolidation is seen.
- There is no pleural effusion or pneumothorax seen.
- No pneumoperitoneum is seen.
- The cardiac silhouette appears within normal limits.
- The diaphragmatic shadow and mediastinal structures are within normal limits.
- Visualized osseous structures demonstrate no obvious abnormality.

### IMPRESSION :

- ❖ **Prominent bronchovascular markings in bilateral lung fields.**

*Needs clinical correlation.*

**Dr. Madhuri Avhad (MBBS DMRD)**  
**Consultant Radiologist**



Age: 25 years  
Gender: Male

Vent. Rate 67 bpm  
PR Interval 130 ms  
QRS Duration 88 ms  
QT/QTc Interval 354/366 ms  
P/QRST Axes 63/80/59 deg  
QTc:Hodges

Sinus arrhythmia  
Normal ECG

Unconfirmed Diagnosis

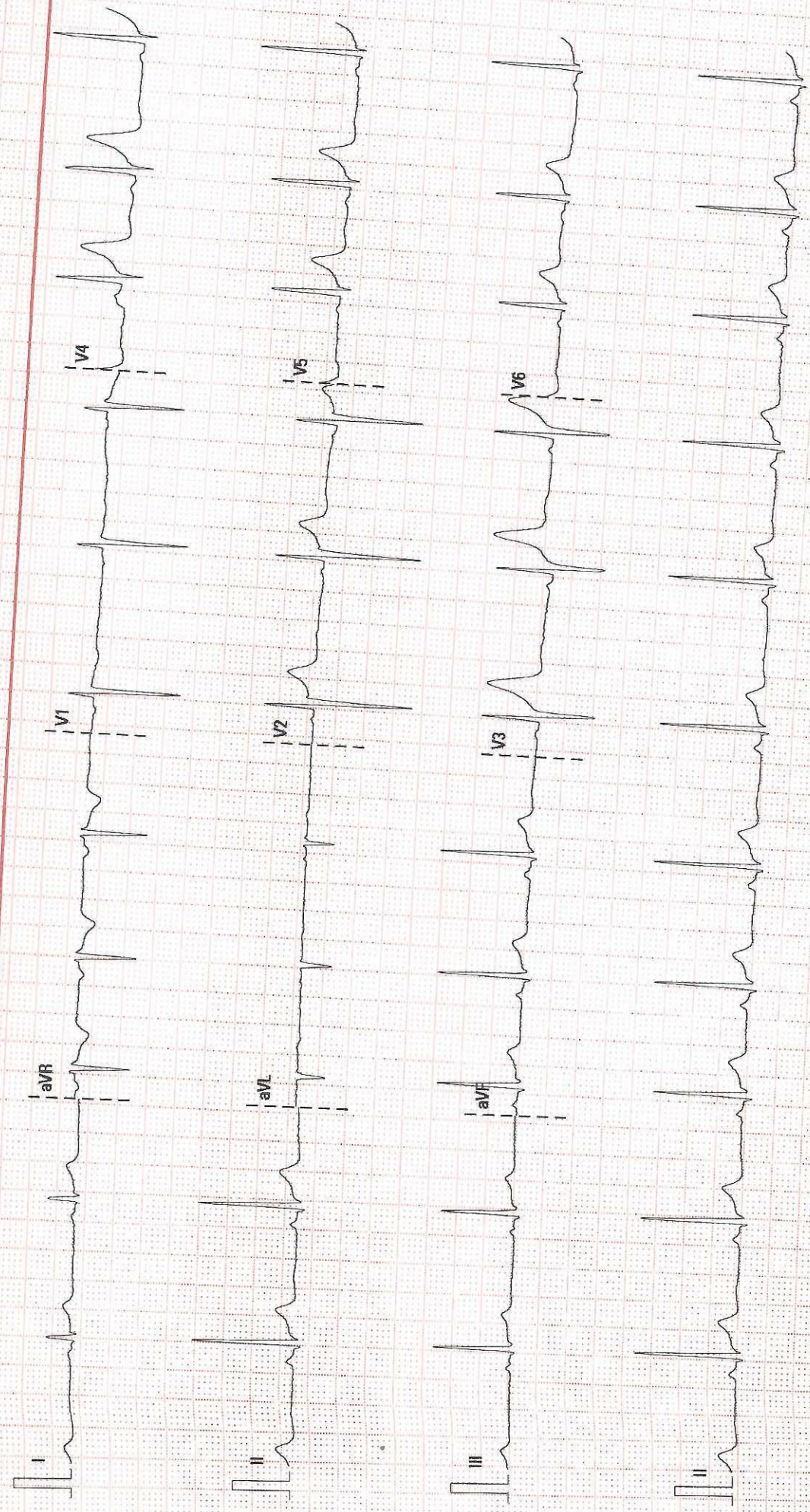

25 mm/s  
10 mm/mV  
50 Hz  
BOR 35 Hz