

Date: 25-07-24

Patient Name: Vinodkumar Ameelal Jakhariya
Age: 54 years/male.

→ BMI: 26.9.

Height: 170 cm
Weight: 77.8 kg

Patient Name	Mr Vinodkumar Amrutlal Jakhariya	Age/Gen	54 Y,9 M/Male
UHID	OS2024013535	Ordering Doctor	Dr Hospital
Refer By		Sample Request	25-07-2024
Mob	9016576418	Sample Collected	25-07-2024 09:07 AM
Doctor	Dr Hospital	Specialty	Internal Medicine
Report Date	25-07-2024 12:15 PM	Specimen	Urine

Clinical Pathology

Service Name	Result	Unit	Reference Range
URINE R/M			
Volume	20	ml	
Colour	Pale Yellow		
Appearance	Clear		
Specific Gravity	1.020		1.003-1.03
pH	6.0		4.6-8.0
Chemical Examination			
Protein.	Absent		
Glucose	Absent		
Ketones	Absent		
Bile pigments	Absent		
Bile salts	Absent		
Blood	Absent		
Nitrite	Absent		
Microscopic Examination			
Pus cells.	Occasional	/hpf	0-2
RBCs.	Absent	/hpf	
Epithelial cells.	Occasional	/ hpf	0-2
Cast	Absent		
Crystals	Absent		
Amorphous Deposit	Absent		
Bacteria	Absent		
Yeast	Absent		



Dr. Jignasha Mungra
Pathology
MD

-----End of the Report-----

Patient Name	Mr Vinodkumar Amrutlal Jakhariya	Age/Gen	54 Y,9 M/Male
UHID	OS2024013535	Ordering Doctor	Dr Hospital
Refer By		Sample Request	25-07-2024
Mob	9016576418	Sample Collected	25-07-2024 09:07 AM
Doctor	Dr Hospital	Specialty	Internal Medicine
Report Date	25-07-2024 12:14 PM	Specimen	Serum

Clinical Biochemistry

Service Name	Result	Unit	Reference Range
FBS	109	mg/dL	60-110
PP2BS	136	mg/dL	80-140
HbA1c			Normal : < = 5.7 Prediabetes : 5.7 -6.4 Diabetes : >= 6.5
Glycosylated Hb	5.62	%	6-7 : Near Normal Glycemia, <7 : Goal, 7-8 : Good Control >8 : Action Suggested
Estimated Average Glucose	114.59	mg/dL	
Total Protein			
Total Protein	7.46	g/dL	5.8-8.3
Serum Albumin	4.44	g/dL	3.5-5.0
Serum Globulin	3.02	gm/dl	2.4-3.5
A:G Ratio	1.47		1.2-2.2
Lipid Profile			
Cholesterol	237	H mg/dL	Low Risk : < 200 Moderate Risk : 200-239 High Risk : >or=240
Triglyceride	213.1	H mg/dL	Normal : <150 Border Line:150-199 High:200-499 Very High=>500
HDL Cholesterol	30.6	L mg/dL	Negative Risk : > or = 60 High Risk : < 40
LDL Cholesterol	163.78	H mg/dL	Low Risk < 130 Moderate Risk : 131-159 High Risk > 160
VLDL	42.62	H mg/dL	0-34
LDL/HDL RATIO	5.35	H	Low Risk : 0.5-3.0 Moderate Risk : 3.0-6.0 Elevated Level High: >6.0

Patient Name	Mr Vinodkumar Amrutlal Jakhariya	Age/Gen	54 Y,9 M/Male
UHID	OS2024013535	Ordering Doctor	Dr Hospital
Refer By		Sample Request	25-07-2024
Mob	9016576418	Sample Collected	25-07-2024 09:07 AM
Doctor	Dr Hospital	Specialty	Internal Medicine
Report Date	25-07-2024 12:14 PM	Specimen	Serum

Service Name	Result	Unit	Reference Range
Total Chol/ HDL Ratio	7.75 H		Low Risk : 3.3 to 4.4 Average Risk : 4.4 to 7.1 Moderate Risk > 7.1 to 11.0 High Risk : > 11.0
Total Lipids	900.20 H	mg/dL	400-700



Dr. Jignasha Mungra
Pathology
MD

-----End of the Report-----

Patient Name	Mr Vinodkumar Amrutlal Jakhariya	Age/Gen	54 Y,9 M/Male
UHID	OS2024013535	Ordering Doctor	Dr Hospital
Refer By		Sample Request	25-07-2024
Mob	9016576418	Sample Collected	25-07-2024 09:07 AM
Doctor	Dr Hospital	Specialty	Internal Medicine
Report Date	25-07-2024 12:14 PM	Specimen	Whole Blood

Haematology

Service Name	Result	Unit	Reference Range
CBC			
Hemoglobin	13.9 L	g/dL	14-18
RBC Count	5.40	10*6/uL	4.2-5.4
Hematocrit(P.C.V.)	41.5 L	%	42-52
MCV (Mean Cell Volume)	76.9	fL	76-96
MCH (Mean Corpuscular Hemoglobin)	25.8 L	pg	27-32
MCHC (Mean Corpuscular Hemoglobin Concentration)	33.5	g/dL	32-36
RDW (Red Cell Distribution Width)	14.9	%	11-16
WBC Count (TC)	5900	/cu.mm	4500-11000
Neutrophils	53	%	40-70
Lymphocytes	38	%	20-40
Eosinophils	3	%	2-10
Monocytes	6	%	1-6
Basophils	0	%	0-2
Platelet Count	243000	/cu.mm	150000-400000
ESR	4	mm/1hr	0-20
BGRh			
ABO	B		
Rh FACTOR	Positive		



 Dr. Jignasha Mungra
 Pathology
 MD

-----End of the Report-----



Patient Name	Mr Vinodkumar Amrutlal Jakhariya	Age/Gen	54 Y,9 M/Male
UHID	OS2024013535	Ordering Doctor	Dr Hospital
Refer By		Sample Request	25-07-2024
Mob	9016576418	Sample Collected	25-07-2024 09:07 AM
Doctor	Dr Hospital	Specialty	Internal Medicine
Report Date	25-07-2024 12:14 PM	Specimen	Whole Blood

Immunology

Service Name	Result	Unit	Reference Range
PSA (Prostate Specific Antigen)	0.79	ng/mL	0.27-4.0

Dr. Jignasha Mungra
Pathology
MD

-----End of the Report-----

NAME:	VINODKUMAR AMRUTLAL JAKHARIYA
SEX/AGE:	54Y/MALE
PATIENT ID:	OS2024013535
REF. DR.:	DR. HOSPITAL ADMIN
DATE:	25-07-2024 17:31

CHEST X RAY

(PA VIEW)

- Both lung fields appear clear.
- Cardiac size appears within normal limits.
- Both domes of diaphragm appear normal.
- Both CP angles appear clear.
- Bony thoracic cage appears normal.
- No evidence of pneumothorax or pleural effusion is noted bilaterally.

Comment:

No significant abnormality is detected.

Clinical correlation and further investigation suggested. Thanks for reference.

Artefact +.

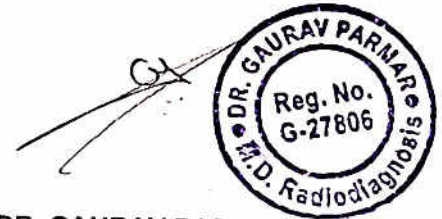

DR. GAURAV PARMAR
M.D. (CONSULTANT RADIOLOGIST)

NAME:	VINODKUMAR AMRUTLAL JAKHARIYA
SEX/AGE:	54Y/MALE
PATIENT ID:	OS2024013535
REF. DR.:	DR. HOSPITAL ADMIN
DATE:	25-07-2024 17:30

USG ABDOMEN

- **LIVER:** Normal in size, shape and echotexture.
 - No focal pathology seen.
 - IHBRD not dilated.
 - CBD: Normal at porta.
 - PV: Normal at porta and Normal at confluence.
- **GALL BLADDER:** Distended normal. Wall thickness within normal limit.
- **PANCREAS(VISIBLE):** Normal in size, shape and echotexture.
- **SPLEEN:** Normal in size, shape and echotexture.
 - Splenic Vein: Normal at Hilum.
- **KIDNEYS:** Right: (9.5 x 4.5) cm Left: (10.4 x 4.9) cm
 - Normal in size, shape and echotexture.
 - No evidence of calculus or Hydronephrosis.
 - CMD Maintained
- **BLADDER:** Urinary bladder is distended and shows normal wall thickening. No evidence of calculus, mass lesion or diverticulum.
- **PROSTATE:** appear enlarged and measures 36 x 49 x 44 mm with volume of 41 cc
- No evidence of free fluid in peritoneal cavity at present.
- Randoms pockets of bowels in both flanks shows normal bowel wall thickness.
- No evidence of significant lymphadenopathy.

➤ **IMPRESSION:**

- **Mild to moderate prostatic enlargement.**

Thanks for reference, clinical correlation and further investigations suggested

DR. GAURAV PARMAR
M.D. (CONSULTANT RADIOLOGIST)

DR. GAURAV PARMAR
Reg. No. G-27806
M.D. (CONSULTANT RADIOLOGIST)

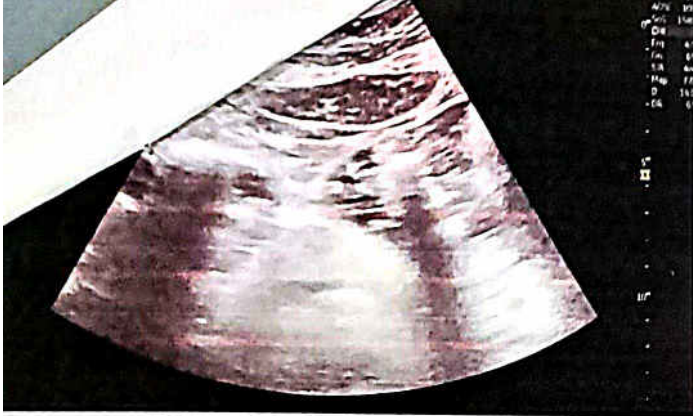

ECHOCARDIOGRAPHY & COLOR DOPPLER

Patient Name: VINODKUMAR JAKHARIYA

Age : 54y/M

Echo Done Date :25/07/2024

SUMMARY OF 2D ECHO

Mild Concentric LVH

No RWMA

Good LV Systolic function, LVEF =60%.

All valves are structurally Normal

Minimal MR & Trivial TR

No Diastolic Dysfunction

No PH (RVSP-33mmHg)

IAS/IVS intact. IVC collapsing

No Clot/Vegetation/Thrombus/Pericardial effusion.

MEASUREMENTS

LVIDd- 42 LVIDs- 29, IVS- 12, PW-12, AO-26, LA- 33, LVEF- 60 %

IMPRESSION

Mild Concentric LVH

No RWMA

Good LV Systolic function, LVEF =60%.

No PH (RVSP-33mmHg)

SLB

Dr Shripad Bhivaskar

DNB(General Medicine), DrNB(Cardiology)
Consultant Interventional Cardiologist
Oswal Aayush Superspeciality Hospital

55 Years

jankhariya vinodkumar
Male

25-Jul-24 9:09:45 AM

oswal aayush hospital

Rate 77
FR 134
QRS 75
QT 362
QTc 410
Sinus rhythm.....Normal P axis, V-rate 50-99
RSR' in V1 or V2, probably normal variant.....small R' only

--AXIS--

P 66
QRS 38
T 49

12 Lead; Standard Placement

- OTHERWISE NORMAL ECG -

Unconfirmed Diagnosis

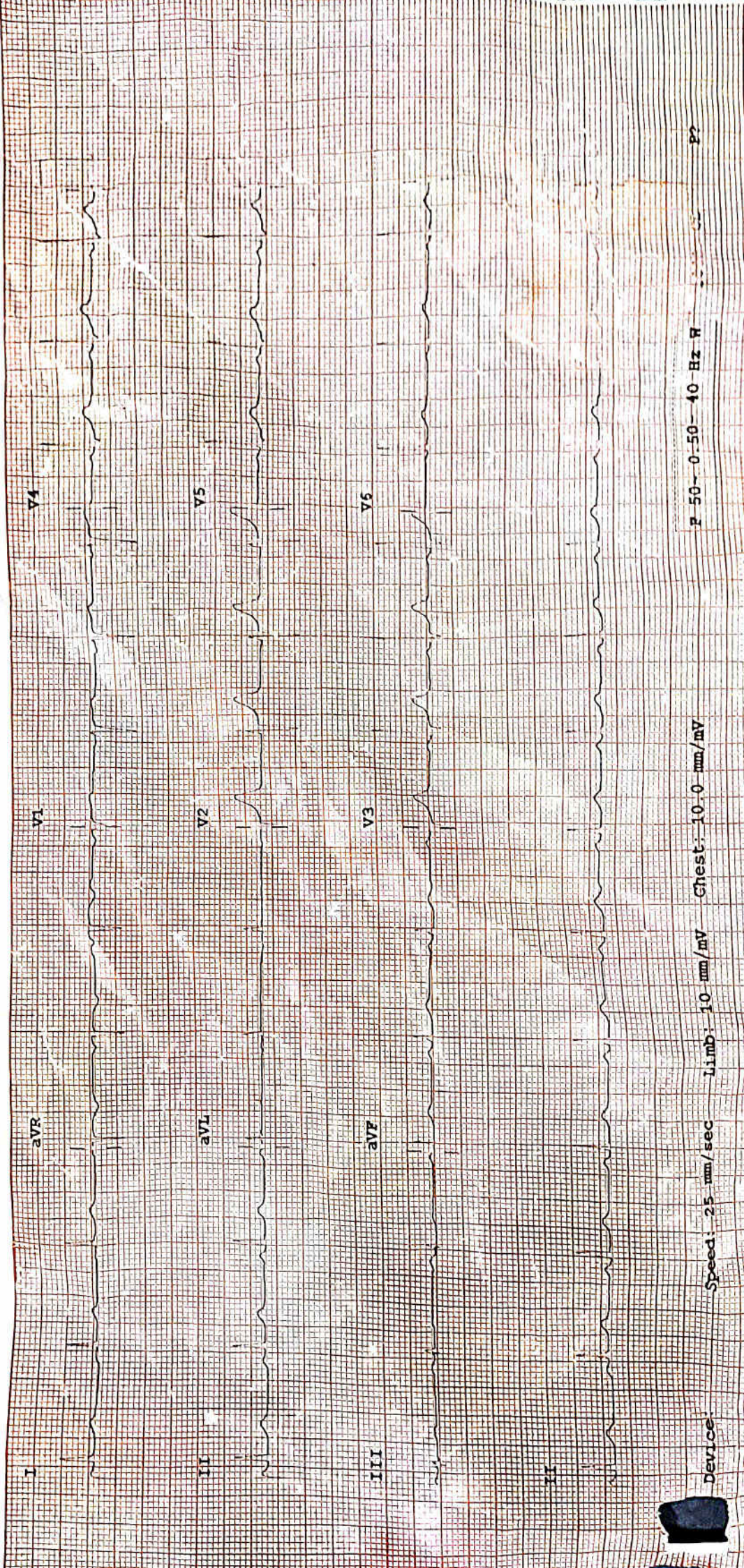

Device: Speed: 25 mm/sec Limb: 10 mm/mV Chest: 10.0 mm/mV

P 50-0-50-40 Hz R

P2

RECORDER M2243B



GOVERNMENT OF INDIA



Issue Date: 05/10/2012



જાખરીયા વિનોદકુમાર અમૃતલાલ
Jakhariya Vinodkumar Amrutlal
જન્મ તારીખ/DOB: 25/10/1969
પુરુષ/ MALE

9799 1513 4944

VID : 9165 4882 0499 6127

મારી આધાર, મારી ઓળખ



UNIQUE IDENTIFICATION AUTHORITY OF INDIA



સરનામું :
S/O: અમૃતલાલ, બ્લોક નં 34 / એ/ 3, સિદ્ધિવિનાયક પાર્ક,
રણજિતસાગર રોડ, ડાંગરવાડા, જામનગર,
ગુજરાત - 361005

Address:
S/O: Amrutlal, block no 34 / a/ 3, sidhivinayak
park, ranjitsagar road, Dangarvada,
Jamnagar,
Gujarat - 361005

Download Date: 09/01/2023

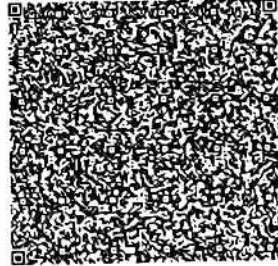

9799 1513 4944

VID : 9165 4882 0499 6127



1947



help@uidai.gov.in



www.uidai.gov.in

आयकर विभाग
INCOME TAX DEPARTMENT



भारत सरकार
GOVT. OF INDIA



स्थायी लेखा संख्या कार्ड
Permanent Account Number Card

AGZPJ6963A

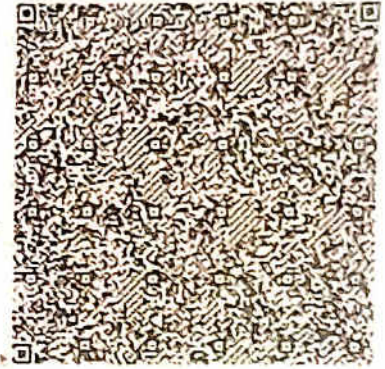

नाम / Name
JAKHARIYA VINODKUMAR

पिता का नाम / Father's Name
AMRUTLAL JAKHARIYA

जन्म की तारीख /
Date of Birth
25/10/1969

V.K. Jakhariya
हस्ताक्षर / Signature

10082019

2. Payment:

Credit 30 Days from the date of bill raised.

3. General Conditions: _

- a) The Clients of Arcofemi Healthcare Limited will present their Photo ID card along with Confirmation Mail or SMS at the time of medical.
- b) Prior appointment confirmation by hospital is compulsory
- c) Above packages will be applicable only after below exclusions:
 - a. Only qualified Medical officer consultation will be done. For any abnormal report which require doctor consultation will be included, as mentioned in package.
 - b. Mammography/Sono-Mammography – Not available
 - c. Basic Eye check up will be done, irrespective of packages mentioned above
 - d. Audiometry test not available
 - e. Lab test excludes – Any ratio, Bone Densitometry, Spirometry, PAP Smear, Any Vitamin test.

4. Termination: Either Party may terminate this LOI at any time by giving thirty (60) days prior written notice to the other Party at its last known address with or without assigning any reason stating its intention to terminate the LOI and the LOI shall stand terminated after the expiry of such notice period.

5. Governing Law: This LOI shall be governed by and construed in accordance with the laws of India and the courts at Delhi//Mumbai shall alone have the jurisdiction on the terms governing this LOI to the exclusion of all other courts situated elsewhere.

6. Credit Period: Credit period will be 30 day.

Please return the one copy of this letter, duly signed by you, as a token of acceptance.

Thanking you,

For Arcofemi Healthcare Ltd.



Authorized Signatory

Accepted and Approved

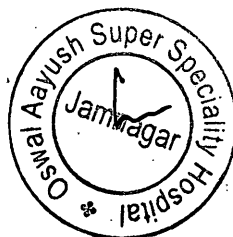

Authorized Signatory

Oswal Aayush Super Speciality Hospital