

Patient Name	Ankit Chaturvedi	Date	27/01/2024
Age	35	UHID No	
Sex	Male	Ref By	
Occupation		Phone No	
		Email	

## HEALTH ASSESSMENT FORM

### A - GENERAL EXAMINATION

**CHIEF COMPLAINTS**

C10 warts on hand on treatment with alternate medication for 1 year

**PAST HISTORY**

**MEDICAL HISTORY**

Hypertension	Asthama	Heart Disease	Thyroid Disorder	Allergy
NO	NO		NO	NO
Diabetes	Stroke	Kidney Disorder	Tuberculosis	Liver Disorder
NO	NO	NO	NO	NO
Other History	COVID-19 2022 Home Quarantine			

**SURGICAL HISTORY**

Piles	Fissures	Fistula	Hernia	Gall Bladder Stone
NO				

**CURRENT**

**MEDICATIONS**

Sr. No	Complaints	Dosage	Duration
	NO		
	Alternate medication		

BMI - 23.8

NAME	Ankit Chaturvedi	Weight	75.5
BP	120/80mm	Height	178
Pulse	69	SPO2	
Temperature	98.6	Peripheral Pulses	(+) .
Oedema	0 .	Breath Sound	
Heart Sound			

B - SYSTEMIC EXAMINATION

FILL YES/NO

CONSTITUTIONAL		GENITOURINARY SYSTEM	
Fever	/	Frequency of urine	] no.
Chills	/	Blood in urine	
Recent weight gain	no.	Incomplete empty of bladder	
		Nycturia	
	<b>EYES</b>	Dysuria	
Eye pain	/	Urge Incontinence	
Spots before eyes	/		
Dry eyes	/		
Wearing glasses	yes 1.25 1.75		
Vision changes	/		
Itchy eyes	/		
	<b>EAR/NOSE/THROAT</b>		
Earaches	/		
Nose bleeds	/		
Sore throat	yes 1mtr to back.		
Loss of hearing	Frequent throat inf.		
Sinus problems	/		
Dental problems	/		
	<b>CARDIOVASCULAR</b>		
Chest pain	/		
Heart rate is fast/slow	/		
Palpitations	/		
Leg swelling	/		
	<b>RESPIRATORY</b>		
Shortness of breath	/		
Cough	/		
Orthopnoea	/		
Wheezing	/		
Dyspnoea	/		
Respiratory distress in sleep	/		
	<b>GASTROINTESTINAL</b>		
Abdominal pain	/		
Constipation	/		
Heartburn	yes on and off 8-10		
Vomiting	/		
Diarrhoea	/		
Melena	0		

OBS/GYNE.

MUSCULOSKELETAL

INTEGUMENTARY(SKIN)

NEUROLOGICAL

PSYCHIATRIC

(L) hand # tissue checked  
 (L) arm # accident checked  
 (R) hand # tissue checked  
 in # 24 yrs back wine removed



भारतीय विशिष्ट पहचान प्राधिकरण  
 भारत सरकार  
 Unique Identification Authority of India  
 Government of India

संस्थापक आई / Enrollment No. 1000/000006/03150

To  
 अंकित चतुर्वेदी  
 Ankit Chaturvedi  
 S/O Sharanji Dhar Chaturvedi  
 120/2 Bandra path  
 agrawal Jami Mansarovar  
 Jaipur  
 Mansarovar  
 A.C. Jobner Jaipur  
 Rajasthan 302020

24-04-2013  
 10979689



MN109796893FI

VRX HEALTHCARE PVT. LTD.  
 (Physio Lounge & Diagonalounge)  
 104-105, 1st Floor, Asmi Dreeniz,  
 At Junction Of S.V. Road, & M. G. Road,  
 Goregaon (West), Mumbai- 400104

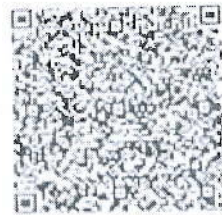

आपका आधार क्रमांक / Your Aadhaar No. :

**5758 5097 2846**

आधार - आम आदमी का अधिकार



भारत सरकार  
 Government of India

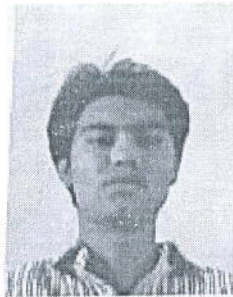

अंकित चतुर्वेदी  
 Ankit Chaturvedi  
 जन्म वर्ष / Year of Birth: 1988  
 पुरुष / Male

*For health check up*  
*Ankit Chaturvedi*

**DR. SHILPA SINGH**  
 MD (Physician) Russia D. Card  
 Reg No: MMC 2013/12/3680

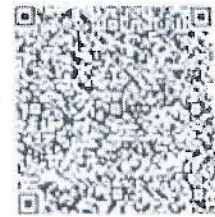

**5758 5097 2846**

आधार - आम आदमी का अधिकार

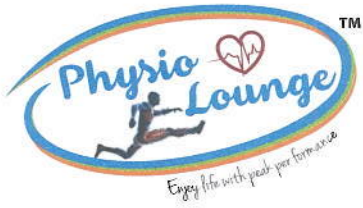

# Report

VRX HEALTH CARE PVT. LTD.

Name	: MR. ANKIT CHATURVEDI	Id	: VRX-36411
Age/Gender	: 35 Years 8 Months /M	Registered On	: 27/01/2024 08:36
Referred By	: MEDIWHEEL	Collected Time	: 27/01/2024 10:00
		Reported On	: 27/01/2024 14:38

Investigations	Observed Value	Bio. Ref. Interval	METHOD
<b>CBC-COMplete BLOOD COUNT</b>			
HAEMOGLOBIN	13.8	13.0 - 17.0 gm/dl	
RBC COUNT	4.74	4.5 - 5.5 Millions/Cmm	
PACKED CELL VOLUME	41.0	40.0 - 50.0 %	
MEAN CORP VOL (MCV)	86.5	83.0 - 101.0 fL	
MEAN CORP HB (MCH)	29.11	27 - 32 pg	
MEAN CORP HB CONC (MCHC)	33.66	31.5 - 34.5 g/dl	
RDW	13.4	11.6 - 14.0 %	
WBC COUNT	5.7	4.0 - 10.0 *1000/cmm	
NEUTROPHILS	55	40 - 80 %	
LYMPHOCYTES	36	20 - 40 %	
EOSINOPHILS	4	1 - 6 %	
MONOCYTES	5	2 - 10 %	
BASOPHILS	0		
PLATELETS COUNT	140	150 - 410 *1000/Cmm	
PLATELETS ON SMEAR	Reduced on Smear Large Platelets Seen		
MPV	5.7	6.78 - 13.46 %	
PDW	13.4	9 - 17 %	
RBC MORPHOLOGY	NORMOCYTIC NORMOCHROMIC		

**REMARKS**  
EDTA Whole Blood - Tests done on Automated NIHON KOHDEN MEK-7300K 5 Part Analyzer. (Haemoglobin by Photometric and WBC, RBC, Platelet count by Impedance method, WBC differential by Floating Discriminator Technology and other parameters are calculated)  
All Abnormal Haemograms are reviewed and confirmed microscopically. Differential count is based on approximately 10,000 cells.

**INTERPRETATION**

--- End of the Report ---

ENTERED BY - SANTOSH M

CHECKED BY - SNEHA G

Dr. Vipul Jain  
M.D.(PATH)

APPROVED BY



Physio Lounge & Diagno Lounge (VRX Health Care Pvt. Ltd.)



# Report

VRX HEALTH CARE PVT. LTD.

Name	: MR. ANKIT CHATURVEDI	Id	: VRX-36411
Age/Gender	: 35 Years 8 Months /M	Registered On	: 27/01/2024 08:36
Referred By	: MEDIWHEEL	Collected Time	: 27/01/2024 10:00
		Reported On	: 27/01/2024 14:38

Investigations	Observed Value	Bio. Ref. Interval	METHOD
<b><u>MEDIWHEEL FULL BODY B UNISEX</u></b>			
ESR	10	< 20 mm at the end of 1Hr.	WESTERGREN
<b><u>INTERPRETATION</u></b> <i>ESR(Erythrocyte Sedimentation Rate)-The ESR measures the time required for erythrocytes from a whole blood sample to settle to the bottom of a vertical tube. Factors influencing the ESR include red cell volume, surface area, density, aggregation, and surface charge. The ESR is a sensitive, but nonspecific test that is frequently the earliest indicator of disease. It often rises significantly in widespread inflammatory disorders due to infection or autoimmune mechanisms. Such elevations may be prolonged in localized inflammation and malignancies. Increased ESR: may indicate pregnancy, acute or chronic inflammation, tuberculosis, rheumatic fever, paraproteinemias, rheumatoid arthritis, some malignancies, or anemia. Decreased ESR: may indicate polycythemia, sickle cell anemia, hyperviscosity, or low plasma protein.</i>			

--- End of the Report ---

*N. Rajan*

Dr. Vipul Jain  
M.D.(PATH)

APPROVED BY



ENTERED BY - SANTOSH M

CHECKED BY - SNEHA G

Physio Lounge & Diagno Lounge (VRX Health Care Pvt. Ltd.)



# Report

VRX HEALTH CARE PVT. LTD.

Name	: MR. ANKIT CHATURVEDI	Id	: VRX-36411
Age/Gender	: 35 Years 8 Months /M	Registered On	: 27/01/2024 08:36
Referred By	: MEDIWHEEL	Collected Time	: 27/01/2024 09:17
		Reported On	: 27/01/2024 16:39

Investigations	Observed Value	Bio. Ref. Interval	METHOD
BLOOD GROUP	O POSITIVE		SLIDE AGGLUTINATION - FORWARD GROUPING

--- End of the Report ---

*NREJain*

Dr. Vipul Jain  
M.D.(PATH)

APPROVED BY



ENTERED BY - SANTOSH M

CHECKED BY - SNEHA G

Physio Lounge & Diagno Lounge (VRX Health Care Pvt. Ltd.)

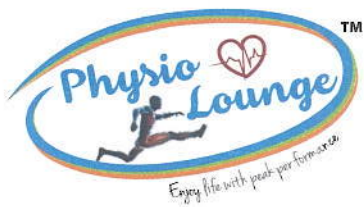

Name : MR. ANKIT CHATURVEDI Id : VRX-36411  
Age / Gender : 35 Years 8 Months / M Registered On : 27/01/2024 08:36  
Referred By : MEDIWHEEL Collected Time : 27/01/2024 12:35  
Reported On : 27/01/2024 14:38

Investigations	Observed Value	Bio. Ref. Interval	METHOD
<b>FASTING BLOOD SUGAR</b>			
FBS	94.2	< 100 mg/dl	GODPOD
URINE SUGAR	ABSENT		GODPOD
URINE KETONE	ABSENT		GODPOD

#### INTERPRETATION

SAMPLE : FLUORIDE, PLASMA

Plasma Glucose Fasting : Non-Diabetic : < 100 mg/dl  
Diabetic : >/= 126 mg/dl  
Pre-Diabetic : 100 – 125 mg/dl

Plasma Glucose Post Lunch : Non-Diabetic : < 140  
Diabetic : >/= 200 mg/dl  
Pre-Diabetic : 140- 199 mg/dl.

Random Blood Glucose : Diabetic : >/= 200 mg/dl

References : ADA(American Diabetic Association Guidelines 2016)

Technique : Fully Automated PENTRA C-200 Clinical Chemistry Analyser .

\*\*All Test Results are subjected to stringent international External and Internal Quality Control Protocols

<b>PPBS</b>			
PPBS	85.9	< 140 mg/dl	GODPOD
URINE SUGAR	ABSENT		GODPOD
URINE KETONE	ABSENT		GODPOD

#### INTERPRETATION

SAMPLE : FLUORIDE, PLASMA

Plasma Glucose Fasting : Non-Diabetic : < 100 mg/dl  
Diabetic : >/= 126 mg/dl  
Pre-Diabetic : 100 – 125 mg/dl

Plasma Glucose Post Lunch : Non-Diabetic : < 140  
Diabetic : >/= 200 mg/dl  
Pre-Diabetic : 140- 199 mg/dl.

Random Blood Glucose : Diabetic : >/= 200 mg/dl

References : ADA(American Diabetic Association Guidelines 2016)

Technique : Fully Automated PENTRA C-200 Clinical Chemistry Analyser .

\*\*All Test Results are subjected to stringent international External and Internal Quality Control Protocols

--- End of the Report ---

VRX

Dr. Vipul Jain  
M.D.(PATH)



ENTERED BY - SANTOSH M

CHECKED BY - SNEHA G

Physio Lounge & Diagno Lounge (VRX Health Care Pvt. Ltd.)



# Report

VRX HEALTH CARE PVT. LTD.

Name	: MR. ANKIT CHATURVEDI	Id	: VRX-36411
Age / Gender	: 35 Years 8 Months /M	Registered On	: 27/01/2024 08:36
Referred By	: MEDIWHEEL	Collected Time	: 27/01/2024 10:00
		Reported On	: 27/01/2024 14:38

Investigations	Observed Value	Bio. Ref. Interval	METHOD
<b><u>MEDIWHEEL FULL BODY B UNISEX</u></b>			
<b>Lipid Test</b>			
TOTAL CHOLESTEROL	183.96	130 - 200 mg/dl	
TRIGLYCERIDES	<b>195.34</b>	25 - 160 mg/dl	
HDL CHOLESTEROL	<b>32.98</b>	35 - 80 mg/dl	
LDL CHOLESTEROL	<b>111.91</b>	< 100 mg/dl	
VLDL CHOLESTEROL	<b>39.07</b>	7 - 35 mg/dl	
LDL-HDL RATIO	3.39	< 3.5 mg/dl	
TC-HDL CHOLESTEROL RATIO	<b>5.58</b>	2.5 - 4.0 mg/dl	
<b>INTERPRETATION</b>			
SAMPLE : SERUM,PLAIN			
Note : Non HDL is the best risk predictor of all cholesterol measures, both for CAD(Coronary Artery Diseases) events and for strokes. High Risk patients like Diabetics,Hypertension .With family history of IHD, Smokers, the Desirable reference values for cholesterol & Triglyceride are further reduced by 10 mg % each.			
*VLDL and LDL Calculated.			
(References : Interpretation of Diagnostic Tests by Wallach's)			
Technique : Fully Automated Pentra C-200 Biochemistry Analyzer.			
**All Test Results are subjected to stringent international External and Internal Quality Control Protocols.			

--- End of the Report ---

*NRS Jain*

Dr. Vipul Jain  
M.D.(PATH)

APPROVED BY



ENTERED BY - SANTOSH M

CHECKED BY - SNEHA G

Physio Lounge & Diagno Lounge (VRX Health Care Pvt. Ltd.)



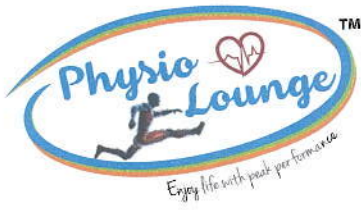

# Report

VRX HEALTH CARE PVT. LTD.

Name	: MR. ANKIT CHATURVEDI	Id	: VRX-36411
Age / Gender	: 35 Years 8 Months /M	Registered On	: 27/01/2024 08:36
Referred By	: MEDIWHEEL	Collected Time	: 27/01/2024 10:00
		Reported On	: 27/01/2024 14:38

Investigations	Observed Value	Bio. Ref. Interval	METHOD
<b><u>MEDIWHEEL FULL BODY B UNISEX</u></b>			
<b>LIVER FUNCTION TEST</b>			
SGOT	24.5	5 - 40 U/L	
SGPT	27.2	5 - 45 U/L	
TOTAL BILIRUBIN	0.55	0.1 - 1.2 mg/dl	
DIRECT BILIRUBIN	0.15	Adult: < 0.2 mg/dl Infant: 0.2 - 8 mg/dl	
INDIRECT BILIRUBIN	0.4	0.1 - 1.0 mg/dl	
TOTAL PROTEINS	<b>8.31</b>	6.0 - 8.3 g/dl	
ALBUMIN	4.44	3.5 - 5.2 g/dl	
GLOBULIN	<b>3.87</b>	2.0 - 3.5 g/dl	
A/G RATIO	1.15	1.0 - 2.0 mg/dl	
ALKALINE PHOSPHATASE	90.8	53 - 128 U/L	
GGT	13.3	3 - 60 U/L	
<b>REMARKS</b> SAMPLE : SERUM, PLAIN PERFORMED ON FULLY AUTOMATED PENTRA C-200 BIOCHEMISTRY ANALYZER.			

--- End of the Report ---

*NRS Jain*

Dr. Vipul Jain  
M.D.(PATH)



ENTERED BY - SANTOSH M

CHECKED BY - SNEHA G

Physio Lounge & Diagno Lounge (VRX Health Care Pvt. Ltd.)



# Report

VRX HEALTH CARE PVT. LTD.

Name	: MR. ANKIT CHATURVEDI	Id	: VRX-36411
Age / Gender	: 35 Years 8 Months /M	Registered On	: 27/01/2024 08:36
Referred By	: MEDIWHEEL	Collected Time	: 27/01/2024 10:00
		Reported On	: 27/01/2024 14:38

Investigations	Observed Value	Bio. Ref. Interval	METHOD
<b><u>MEDIWHEEL FULL BODY B UNISEX</u></b>			
URIC ACID	7.17	3.5 - 7.2 mg/dl	URICASE
<b>BUN</b>			
UREA	<b>18.3</b>	19 - 44 mg/dl	
BLOOD UREA NITROGEN	<b>8.58</b>	9.0 - 20.5 mg/dl	
<b>BUN / CREAT RATIO</b>			
BUN (Blood Urea Nitrogen)	8.58	7.9 - 21.1 mg/dL	
Creatinine	1.15	0.5 - 1.4 mg/dL	
BUN/Creatinine Ratio	7.46	5.0 - 23.5	

--- End of the Report ---

*NR Jain*

Dr. Vipul Jain  
M.D.(PATH)

APPROVED BY



ENTERED BY - SANTOSH M

CHECKED BY - SNEHA G

Physio Lounge & Diagno Lounge (VRX Health Care Pvt. Ltd.)



Name: Mr. Ankit Chaturvedi  
Referred By: N.A.  
Collection Date: 27-01-2024 14:33:00

Age/Gender: 35 Year(s) 0 Month(s) 0 Day(s) Female  
Client Name: N.A.  
Report Release Date: 27-01-2024 15:26:08

No.	Investigation	Observed Value	Unit	Biological Reference Interval
-----	---------------	----------------	------	-------------------------------

### Thyroid Profile - Total T3, Total T4, TSH (TFT)

1	Total T3 Serum, Method: CLIA	129.38	ng/dL	60 - 200
2	Total T4 Serum, Method: CLIA	9.4	µg/dL	4.5 - 14.5
3	TSH (Thyroid Stimulating Hormone) Serum, Method: CLIA	5.798	µIU/ml	0.35 - 5.5

### Interpretation

- Triiodothyronine (T3) is produced by the thyroid gland and along with thyroxine (T4) help control the rate at which the body uses energy. Elevated T3 denote hyperthyroidism while low levels indicate hypothyroidism.
- The most common causes of thyroid dysfunction are related to autoimmune disorders. Graves disease causes hyperthyroidism, but it can also be caused by thyroiditis, thyroid cancer, and excessive production of TSH. Total T3 is used to assess thyroid function.
- Elevated T4 levels may indicate hyperthyroidism. They may also indicate other thyroid problems, such as thyroiditis or toxic multinodular goiter. Abnormally low levels of T4 may indicate: dietary issues, such as fasting, malnutrition, or an iodine deficiency, medications that affect protein levels, hypothyroidism, illness.
- Thyroid-stimulating hormone (TSH) stimulates the production and release of T4 (primarily) and T3. They help control the rate at which the body uses energy and are regulated by a feedback system. Most of the T4 circulates in the blood bound to protein, while a small percentage is free (not bound).
- Lab has estimated Total T4 reference intervals that are specific for India, using the indirect sampling technique following CLSI EP28-A3c document: Defining Establishing, and Verifying Reference Intervals in the Clinical Laboratory: Approved Guideline-Third Edition.
- Thyroid hormone status during pregnancy:

Pregnancy stage	TSH (µIU/ml)	T3 (ng/dl)	T4 (µg/dL)
First trimester	0.05-3.70	71-175	6.5-10.1
Second trimester	0.31-4.35	91-195	7.5-10.3
Third trimester	0.41-5.18	104-182	6.3-9.7

End Of Report



\* The analyte is not in the lab scope.  
CRM No :6928896  
Sample Recd. Time: 27-01-2024 14:35  
Report Time: 27-01-2024 15:26  
Patient Name: Mr. Ankit Chaturvedi  
Patient ID: 6928896

*Sunil Kode*

Authorized Signatory  
Dr. Sunil Kode  
MBBS, DNB (Pathology)



Ankit chaturvedi

27.01.2024 8:57:31 AM  
VRX HEALTHCARE PVT LTD  
MG road  
Mumbai

Male

QRS : 80 ms  
QT / QTcBaz : 372 / 398 ms  
PR : 138 ms  
P : 74 ms  
RR / PP : 866 / 869 ms  
P / QRS / T : 44 / 52 / 45 degrees

Normal sinus rhythm  
Normal ECG

*Sans Rhythm*

*w ml*

*Complete Chord*

*DR. CHITRA SINGH*  
MD (Physician) (Gossia D. Card)  
Reg No. - MNC 2013/121880

Technician:  
Ordering Ph:  
Referring Ph:  
Attending Ph:

69 bpm  
-- / -- mmHg

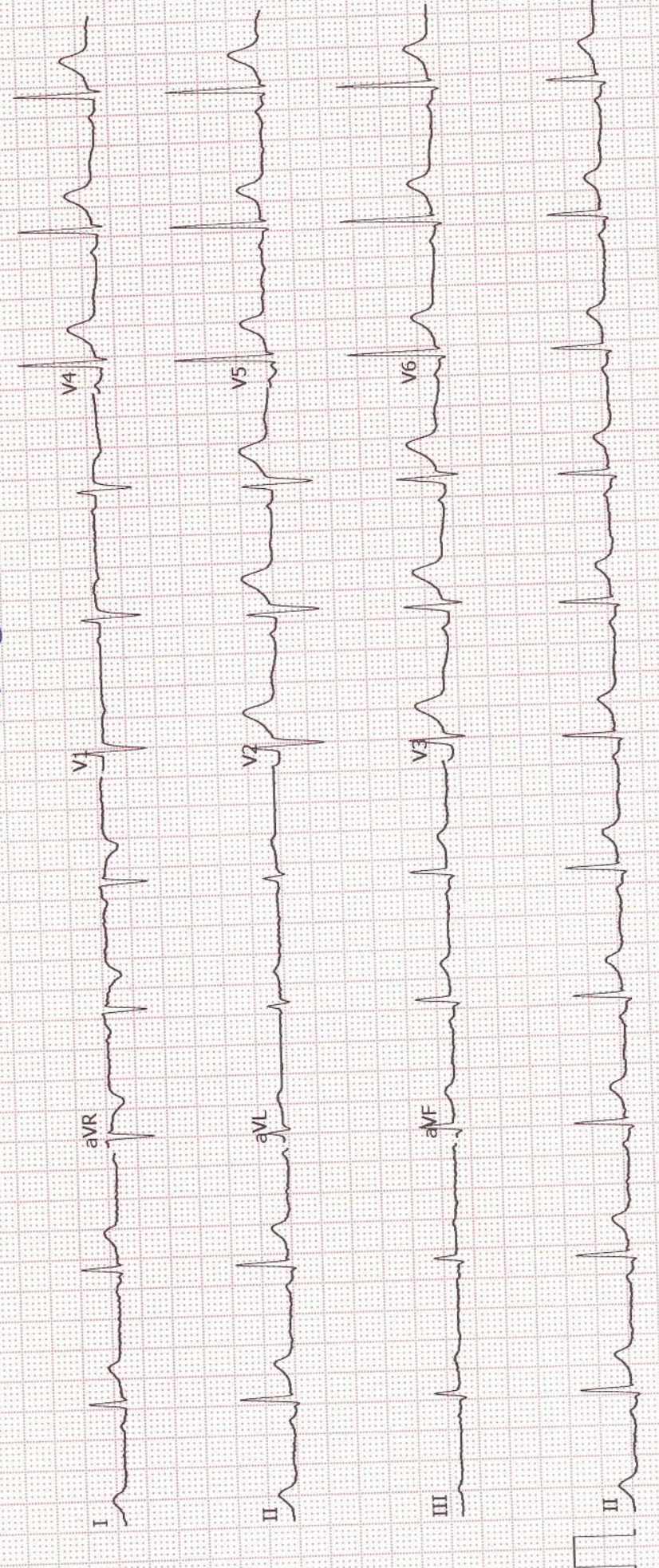

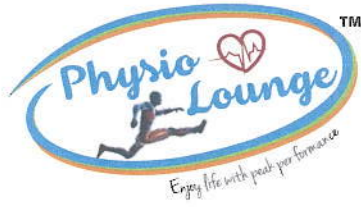

# Report

VRX HEALTH CARE PVT. LTD.

NAME : MR. ANKIT CHATURVEDI  
REF. BY : DR. MEDIWHEEL  
EXAMINATION : X-RAY CHEST PA VIEW

DATE: 27/01/2024

AGE: 35YRS/M

Both the lungs are essentially clear and show normal bronchial and vascular pattern.

Pleural spaces appear clear.

Both domes of diaphragm are in normal position.

Bony thorax appears normal.

Cardiac size is within normal limits.

**Remark:**

No pleuro parenchymal abnormality noted.

**DR. CHETAN SHETH**  
(CONSULTANT RADIOLOGIST).

Note: Investigations have their limitations. Solitary radiological investigations never confirm the final diagnosis. They only help in diagnosing the disease in correlation to clinical symptoms and other related tests. X RAY is known to have inter-observer variations. Further / Follow-up imaging may be needed in some case for confirmation of findings Please interpret accordingly. In case of any typographical error in the report, patient is requested to immediately contact the center for rectification within 7 days post which the center will not be responsible for any rectification.



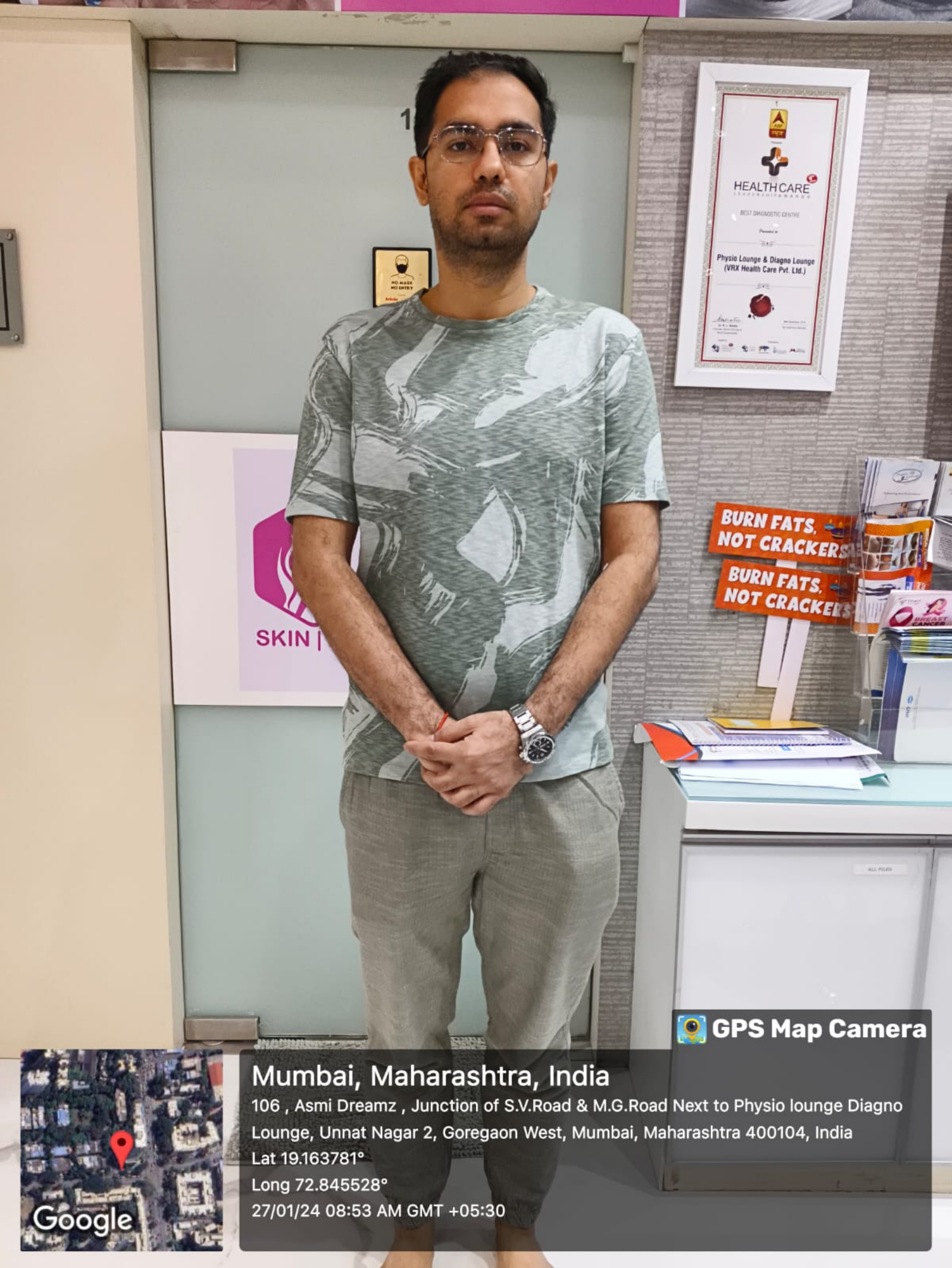

 **GPS Map Camera**

**Mumbai, Maharashtra, India**  
106 , Asmi Dreamz , Junction of S.V.Road & M.G.Road Next to Physio lounge Diagno Lounge, Unnat Nagar 2, Goregaon West, Mumbai, Maharashtra 400104, India  
Lat 19.163781°  
Long 72.845528°  
27/01/24 08:53 AM GMT +05:30

