

PRADIP WAKHARE 34Y F 7/27/2024 11:36 AM
OLIVE DIAGNOSTIC, SEAWOOD SEC 40

Patient Name : **MR. PRADIP WAKHARE**
Patient ID : 61379
Age / Sex : 35 years / Male
Referred by : MEDIWHEEL
Bill ID : 102572

Collected : Jul 27, 2024, 11:53 a.m.
Reported : Jul 27, 2024, 02:33 p.m.
Sample ID :



Test Description	Results	Units	Biological Reference Range
------------------	---------	-------	----------------------------

URINE ANALYSE REPORT

Sample Type : Urine

PHYSICAL EXAMINATION

COLOUR	Pale Yellow		
APPEARANCE	Clear		
REACTION (PH)	6.0		4.8 - 7.6
SPECIFIC GRAVITY	1.020		1.010 - 1.030
ALBUMIN	Absent		
GLUCOSE	Absent		
BLOOD (U)	Absent		
BILE PIGMENTS	Negative		
BILE SALTS	Absent		
KETONE	Negative		
LEUKOCYTES	Absent		
NITRITE	Absent		
UROBILINOGEN	Negative		

MICROSCOPY

PUS CELLS/hpf	1-2		
RBCs/hpf	Absent		
EPI.CELLS/hpf	1-2		
CASTS	Absent		
CRYSTALS	Absent		
BACTERIA	Absent		
Other	Absent		

****END OF REPORT****

Dr. Sudhamani S. MD
Consultant Pathologist
Reg. No. : 90461

Patient Name : **MR. PRADIP WAKHARE**
Patient ID : 61379
Age / Sex : 35 years / Male
Referred by : MEDIWHEEL
Bill ID : 102572

Collected : Jul 27, 2024, 11:53 a.m.
Reported : Jul 27, 2024, 02:33 p.m.
Sample ID :



Test Description	Results	Units	Biological Reference Range
------------------	---------	-------	----------------------------

BLOOD GROUP

Sample Type : EDTA / Whole Blood

ABO Grouping

"O"

Rh Grouping

POSITIVE

Note:

These report is for information purpose only. Blood group needs to be reconfirmed at the time of cross matching for blood transfusion.

****END OF REPORT****



Dr. Sudhamani S. MD
Consultant Pathologist
Reg. No. : 90461

Patient Name : **MR. PRADIP WAKHARE**
Patient ID : 61379
Age / Sex : 35 years / Male
Referred by : MEDIWHEEL
Bill ID : 102572

Collected : Jul 27, 2024, 11:53 a.m.
Reported : Jul 27, 2024, 02:33 p.m.
Sample ID :



Test Description	Results	Units	Biological Reference Range
------------------	---------	-------	----------------------------

COMPLETE BLOOD COUNT

Sample Type : EDTA / Whole Blood

Hemoglobin	15.4	g/dl	13.0 - 17.0
RBC COUNT	4.87	Millions/c	4.5 - 5.5
PCV(Hematocrit)	46.6	%	40.0 - 50.0
Mean Cell Volume(MCV) [calculated]	95.6	fl	80.0 - 100.0
Mean Cell Hemoglobin(MCH) [calculated]	31.6	pg	27.0 - 33.0
Mean Cell Hb Conc(MCHC) [calculated]	33	g/dl	32 - 36
RDW	13.7	%	11.50 - 14.50
Total Leucocytes (WBC) Count	6600	/cumm	4000-11000

DIFFERENTIAL COUNT

Neutrophils	63.8	%	40 - 70
Lymphocytes	29.4	%	20 - 50
Eosionphils	1.3	%	01 - 06
Monocytes	4.5	%	00 - 08
Basophils [calculated]	1	%	00-01

SMEAR STUDY

RBC Morphology	Normocytic Normocromic.		
WBC Morphology	No E/o Toxic granules seen		
Platelets On Smear	Adequate on Smear		
Platelet Count	286000	/cumm	150000 - 450000
MPV	8.2	fL	6.5 - 10.0

Comments :-**Method:-**

HB:-Colorimetric, Total WBC:-Impedance/Flow Cytometry, HCT, MCV, MCH, MCHC, RDW-CV:-Calculate, Diff. Count: Flow Cytometry / Manual Stained Smear Microscopy, RBC: Impedance, Platelets : Impedance Method.

Technique :-

Fully Automated 5 part Diff. Cell Counter .

All Test Results are subjected to stringent international External and Internal Quality Control Protocols

END OF REPORT



Dr. Sudhamani S. MD
Consultant Pathologist
Reg. No. : 90461

Patient Name : **MR. PRADIP WAKHARE**
Patient ID : 61379
Age / Sex : 35 years / Male
Referred by : MEDIWHEEL
Bill ID : 102572

Collected : Jul 27, 2024, 11:53 a.m.
Reported : Jul 27, 2024, 02:33 p.m.
Sample ID :



Test Description	Results	Units	Biological Reference Range
<u>GLYCOCYLATED HAEMOGLOBIN</u>			
Sample Type : EDTA / Whole Blood			
Glycocyalted Haemoglobin (HbA1c) [Tosoh HPLC]	4.8	%	<5.7%NON DIABETIC 5.7-6.4% PRE-DIABETIC >6.5% DIABETIC <7.0% GOAL FOR DIABETIC ON TREATMENT
MEAN BLOOD GLUCOSE	91.06	mg/dL	116.89 - 154.2

END OF REPORT



Dr. Sudhamani S. MD
Consultant Pathologist
Reg. No. : 90461

Patient Name : **MR. PRADIP WAKHARE**
Patient ID : 61379
Age / Sex : 35 years / Male
Referred by : MEDIWHEEL
Bill ID : 102572

Collected : Jul 27, 2024, 11:53 a.m.
Reported : Jul 27, 2024, 02:33 p.m.
Sample ID :



Test Description	Results	Units	Biological Reference Range
------------------	---------	-------	----------------------------

LIPID PROFILE

Sample Type : Serum

TOTAL CHOLESTEROL
[CHOD-PAP]**200**

mg/dL

Desirable : <200 mg/dl
Borderline : 200 - 239mg/dl
High : >240 mg/dlTRIGLYCERIDES
[Glycerol Phosphate Oxidase]

130.8

mg/dL

Desirable : <150 mg/dl
Borderline : 150 - 199mg/dl
High : >200mg/dl

HDL CHOLESTEROL [Direct]

30.7

mg/dL

Desirable : >40 mg/dl
Borderline Risk : 35 mg/dl
High Risk : <30 mg/dl

LDL CHOLESTEROL [Calculated]

143.14

mg/dL

Desirable : <100 mg/dl
Borderline : 130 - 160mg/dl
High : >160mg/dlVLDL Cholesterol
[Calculated]

26.16

mg/dL

Desirable : <26 mg/dl
Borderline : >30 mg/dlTotal Chol / HDL Chol Ratio
[Calculated]**6.51**

mg/dL

Desirable : <5 %

LDL / HDL Ratio
[Calculated]**4.66**

1.00 - 3.55

NON-HDL CHOLESTEROL
[Calculated]**169.30**

mg/dL

Desirable : <130 mg/dl
Borderline : 160 - 189 mg/dl
High : >220 mg/dl**Technique:**

Fully Automated Biochemistry Analyser ERBA EM-200.

****END OF REPORT****

Dr. Sudhamani S. MD
Consultant Pathologist
Reg. No. : 90461

Patient Name : **MR. PRADIP WAKHARE**
Patient ID : 61379
Age / Sex : 35 years / Male
Referred by : MEDIWHEEL
Bill ID : 102572

Collected : Jul 27, 2024, 11:53 a.m.
Reported : Jul 27, 2024, 02:33 p.m.
Sample ID :



286226

Test Description	Results	Units	Biological Reference Range
------------------	---------	-------	----------------------------

RENAL FUNCTION TEST

Sample Type : Serum

Blood Urea [Urease-GLDH]	18.5	mg/dL	16.6 - 48.5
Blood Urea Nitrogen (BUN) [Calculated]	8.64	mg/dl	6 - 20
Sr. Creatinine [Enzymatic]	0.93	mg/dL	0.60 - 1.40
S. Uric Acid [Uricase - POD]	5.8	mg/dL	3.4 - 7.0
S. Calcium [Arsenaso]	9.4	mg/dL	8.6 - 11.0
S. Phosphorous [UV Molybdate]	3.97	mg/dL	2.5 - 4.5
Sodium (Na+) [ISE Direct]	138.5	mmol/L	136 - 148
Potassium (K+) [ISE Direct]	4.52	mmol/L	3.5 - 5.3
Chlorides (Cl-) [ISE Direct]	99	mmol/L	98 - 107

Done On Fully Automated Biochemistry Analyser ERBA EM-200.

END OF REPORT



Dr. Sudhamani S. MD
Consultant Pathologist
Reg. No. : 90461

Patient Name : **MR. PRADIP WAKHARE**
Patient ID : 61379
Age / Sex : 35 years / Male
Referred by : MEDIWHEEL
Bill ID : 102572

Collected : Jul 27, 2024, 11:53 a.m.
Reported : Jul 27, 2024, 02:33 p.m.
Sample ID :



Test Description	Results	Units	Biological Reference Range
------------------	---------	-------	----------------------------

LIVER FUNCTION TEST

Sample Type : Serum

TOTAL BILIRUBIN [DIAZO]	1.12	mg/dl	0.3-1.3 mg/dl
BILIRUBIN-DIRECT [DIAZO]	0.38	mg/dl	0.1-0.4 mg/dl
BILLIRUBIN-INDIRECT [CALCULATED]	0.74	mg/dl	0.1-0.9 mg/dl
S.G.O.T. (AST) [IFCC without Pyridoxal Phosphate]	15.4	IU/L	5-40 IU/L
S.G.P.T.(ALT) [IFCC without Pyridoxal Phosphate]	17.3	IU/L	5-40 IU/L
ALKALINE PHOSPHATASE [Amino Methyl Propanol (AMP)]	76	IU/L	44-147 IU/L
TOTAL PROTEINS [BIURET]	6.6	IU/L	6.0 - 8.5g/dL
ALBUMIN [BROMO CRESOL GREEN (BCG)]	4.32	g/dl	3.5-5.0 g/dl
GLOBULIN [CALCULATED]	2.28	gm%	2.3-3.5 gm%
ALBUMIN/GLOBULIN RATIO [CALCULATED]	1.89		
GAMMA GT	10.3	U/L	0 - 45

Technique : Fully Automated Biochemistry Analyser ERBA EM-200

****END OF REPORT****

Dr. Sudhamani S. MD
Consultant Pathologist
Reg. No. : 90461

Patient Name : **MR. PRADIP WAKHARE**
Patient ID : 61379
Age / Sex : 35 years / Male
Referred by : MEDIWHEEL
Bill ID : 102572

Collected : Jul 27, 2024, 11:53 a.m.
Reported : Jul 27, 2024, 02:33 p.m.
Sample ID :



Test Description	Results	Units	Biological Reference Range
------------------	---------	-------	----------------------------

POST PRANDIAL BLOOD SUGAR

Sample Type : Flouride PP

Post Prandial Blood Sugar [GOD - POD]	99.10	mg/dl	110-180
--	--------------	-------	---------

Technique :-

Done On Fully Automated Biochemistry Analyser ERBA EM-200

END OF REPORT



Dr. Sudhamani S. MD
Consultant Pathologist
Reg. No. : 90461

Patient Name : **MR. PRADIP WAKHARE**
Patient ID : 61379
Age / Sex : 35 years / Male
Referred by : MEDIWHEEL
Bill ID : 102572

Collected : Jul 27, 2024, 11:53 a.m.
Reported : Jul 27, 2024, 02:33 p.m.
Sample ID :



Test Description	Results	Units	Biological Reference Range
------------------	---------	-------	----------------------------

TOTAL TRIIODOTHYRONINE (T3)

Sample Type : Serum

TotalTriiodothyronine (T3) [CLIA]	1.73	ng/mL	0.69 - 2.15
--	------	-------	-------------

****END OF REPORT****



Dr. Sudhamani S. MD
Consultant Pathologist
Reg. No. : 90461

Patient Name : **MR. PRADIP WAKHARE**
Patient ID : 61379
Age / Sex : 35 years / Male
Referred by : MEDIWHEEL
Bill ID : 102572

Collected : Jul 27, 2024, 11:53 a.m.
Reported : Jul 27, 2024, 02:33 p.m.
Sample ID :



Test Description	Results	Units	Biological Reference Range
------------------	---------	-------	----------------------------

TOTAL THYROXINE (T4)

Sample Type : Serum

Total Thyroxine (T4) [CLIA]	92.4	ng/ml	52 - 127
------------------------------------	------	-------	----------

****END OF REPORT****

Dr. Sudhamani S. MD
Consultant Pathologist
Reg. No. : 90461

Patient Name : **MR. PRADIP WAKHARE**
Patient ID : 61379
Age / Sex : 35 years / Male
Referred by : MEDIWHEEL
Bill ID : 102572

Collected : Jul 27, 2024, 11:53 a.m.
Reported : Jul 27, 2024, 02:33 p.m.
Sample ID :



286226

Test Description	Results	Units	Biological Reference Range
------------------	---------	-------	----------------------------

THYROID STIMULATING HORMONE (TSH)

Sample Type : Serum

Thyroid Stimulative Hormone (TSH) [CLIA]	2.86	μIU/mL	0.3 - 4.5 1st trimester - 0.1 - 2.5μIU/mL 2nd trimester - 0.2 - 3μIU/mL 3rd trimester - 0.3 - 3μIU/mL
--	------	--------	--

Clinical Significance :-

1. Serum TSH concentrations exhibit a diurnal variation with the peak occurring during the night.
2. Useful for: Screening for thyroid dysfunction and detecting mild (subclinical), as well as overt, primary hypo- or hyperthyroidism in ambulatory patients.
3. Monitoring patients on thyroid replacement therapy.
4. Confirmation of thyroid-stimulating hormone (TSH) suppression in thyroid cancer patients on thyroxine suppression therapy.
5. Prediction of thyrotropin-releasing hormone-stimulated TSH response.

****END OF REPORT****

Dr. Sudhamani S. MD
Consultant Pathologist
Reg. No. : 90461

Patient Name : **MR. PRADIP WAKHARE**
Patient ID : 61379
Age / Sex : 35 years / Male
Referred by : MEDIWHEEL
Bill ID : 102572

Collected : Jul 27, 2024, 11:53 a.m.
Reported : Jul 27, 2024, 02:33 p.m.
Sample ID :



Test Description	Results	Units	Biological Reference Range
<u>ESR</u>			
Sample Type : EDTA / Whole Blood			
ESR	10	Mm/hr	0 - 15
Method	Westergren		

END OF REPORT



Dr. Sudhamani S. MD
Consultant Pathologist
Reg. No. : 90461

Patient Name : **MR. PRADIP WAKHARE**
Patient ID : 61379
Age / Sex : 35 years / Male
Referred by : MEDIWHEEL
Bill ID : 102572

Collected : Jul 27, 2024, 11:53 a.m.
Reported : Jul 27, 2024, 02:33 p.m.
Sample ID :



Test Description	Results	Units	Biological Reference Range
<u>FASTING BLOOD SUGAR</u>			
Sample Type : Flouride R			
Fasting Blood Sugar [GOD - POD]	95.1	mg/dl	Normal : 70 - 99 mg/dl impaired Tolerance : 100 - 125mg/dl Diabetes Mellitus : >126 mg/dl
Technique :-	Fully Automated Biochemistry Analyser ERBA EM-200		

END OF REPORT



Dr. Sudhamani S. MD
Consultant Pathologist
Reg. No. : 90461

27/07/24



Pradip Wakhare
Age - 34/M

27/7/24

Eye check up

Right eye

Left eye

VA

6/6

6/6

N6

N6

Color Vn

(N)

(N)

RT/Scy

(N)

(N)

Fundus

(N)

(N)

(E) WNR

Op

आयकर विभाग
INCOME TAX DEPARTMENT

भारत सरकार
GOVT. OF INDIA

PRADIP BHASKARRAO WAKHARE
BHASKARRAO PRALHADRAO WAKHARE

14/11/1989
Permanent Account Number
ABEPW3846K

Signature







Dr. Mahesh V. Padsalge
MD. (Medicine)
Consultant Physician
Reg. No. 91424 (MMC)

Male

QRS 84 ms
QT / QTcBaz 380 / 407 ms
PR 138 ms
P 84 ms
RR / PP 864 / 869 ms
P / QRS / T 70 / 67 / 57 degrees

Normal sinus rhythm
Normal ECG

tes wmm

John

Dr. Mahesh V. Padsalg
MD, (Medicine)
Consultant Physician
Reg. No. 51424 (MMC)

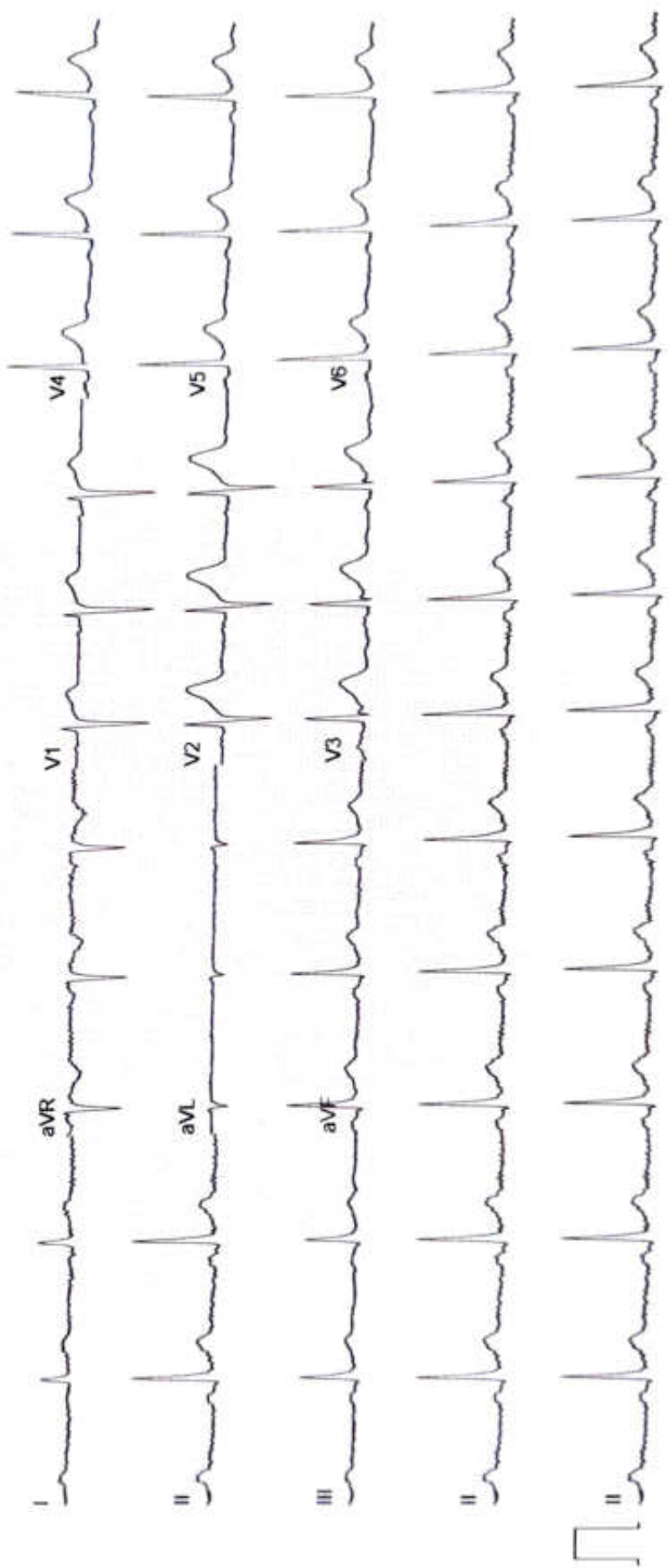

NAME- PRADIP WAKHARE

DATE-27/07/2024

AGE- 34/M

X-RAY CHEST PA

The Bony Thorax is Normal.

Both The Costophrenic And Cardiophrenic Angles Are Clear.

Cardiac Shape And Size Appears Normal.

The Lung Field Appears Normal.

Both The Hila Are Normal In Density And Position.

Impression: - Normal Chest X-Ray.

For, 

DR.MRUDULA BABAR
CONSULTANT RADIOLOGIST

DR. MRUDULA BABAR
MBBS, MD, DMRE (RADIOLOGY)
CPS MUMBAI 2009
REG. NO. 2005/03/2139

Name: PRADEEP WAKHARE	Age/sex: 34Yrs. /MALE
Ref by: MEDIWHEEL	Date: 27/07/2024

ULTRASOUND EXAMINATION OF ABDOMEN & PELVIS

Findings-

The Liver is normal in size (12.3cm), shape and echogenicity. No focal lesion is seen. The Hepatic veins appear normal. There is no IHBR dilatation. The portal vein appears normal.

The gall bladder is contracted . The proximal C.B.D. is normal caliber

Visualized head of Pancreas appears normal in size and reflectivity. The pancreatic duct is not dilated. Rest of the pancreas and retro peritoneum is obscured by bowel gases

The spleen is normal in size (11.2cm), No focal lesion is seen. Splenic vein is normal at hilum.

Both kidneys are normal in position and size. They show normal cortical reflectivity and cortico-medullary differentiation. There is no evidence of renal calculus, hydronephrosis or mass.

Right kidney measures 11.1 X 3.8 cm

Left kidney measures 11.2 X 4.8 cm

The Urinary bladder is well distended. No evidence of any intraluminal mass or calculi.

The visualized Prostate appears normal in size, shape and homogenous echotexture, its measures 2.6 X 3.6 X 2.6 cm-13.2 cc

There is no free fluid is seen in the pelvis. No probe tenderness in present study.

IMPRESSION :-

➤ **No significant abnormality is seen in present study.**

• **Adv : clinical correlation.**



Dr. MRUDULA BABAR
CONSULTANT RADIOLOGIST

DR. MRUDULA BABAR
MBBS, MD, DMRE (RADIOLOGY)
CPS MUMBAI 2009
REG. NO. 2005/03/2139

DIABECARE DIABETES AND ENDOCRINE CLINIC SEAWOODS (W), NAVI MUMBAI - 400706

Name: **PRADIP WAKHARE**

Age: 34 Gender: M

Height: 151 cms

Weight: 75 Kg

ID: 58210

Date: 27-07-2024 Time: 13:27

Clinical History: HEALTH CHECKUP

Medications:

Test Details:

Protocol: Bruce

Exercise Time: 0:18:34

Max BP: 140/70

Test Termination Criteria: Target HR attained

Predicted Max HR: 186

Achieved Max HR: 182 (98% of Pr. MHR)

Max BP x HR: 25480

Target HR: 158 (85% of Pr. MHR)

Max Mets: 11

Protocol Details:

Stage Name	Stage Time	METS	Speed (km/hr)	Grade (%)	Heart Rate (b/min)	BP (mmHg)	HRP	ST Level (min)	ST Slope (mV/s)
Resting	00:12	1	0	0	69	110/70	7400	1.2 V4	0.7 V2
Standing	00:11	1	0	0	76	110/70	8360	0.9 V4	0.6 V4
Stepg Ventilation	01:23	1	0	0	91	110/70	10010	1.2 V4	1.1 V6
PreTest	00:10	1	1.6	0	76	110/70	8360	1 V4	0.6 V2
Stage 1	01:00	4.7	2.7	10	108	130/70	13960	1 V2	1 V4
Stage 2	25:00	7	4	12	138	130/70	16640	0.9 V2	1.2 V4
Stage 3	03:00	10.1	5.5	14	152	140/70	21280	1.2 V6	1.8 V4
Peak Exercise	01:49	11	6.8	16	182	140/70	24480	0.4 III	1.9 V6
Recovery 1	01:00	1	0	0	90	140/70	12600	0.7 V2	0.9 V2
Recovery 2	01:00	1	0	0	89	130/70	11470	0.7 V2	0.8 V2
Recovery 3	01:46	1	0	0	93	130/70	11400	1 V2	0.8 V2

Interpretation

NEGATIVE FOR PROVOCABLE MYOCARDIAL ISCHEMIA

Dr. Mahesh V. Padsalge
 MD. (Medicine)
 Consultant Physician
 Reg. No. 51424 (MMC)

Ref. Doctor: MEDIWHEEL

Doctor: DR. MAHESH PADSALGE

SCHILLER

DIABECARE DIABETES AND ENDOCRINE CLINIC SEAWOODS (W), NAVI MUMBAI - 400706

PRADIP WAKHARE (34 M)

ID: 58210

Date: 27-07-2024

Exec Time: 0:00:00

Stage Time: 00:12

HR: 69 bpm

Bruce Protocol

STSegment() STSegmentV9()

Stage: Supine

Speed: 0 km/h

Slope: 0%

TfHR: 158 bpm

BP: 110/70 mmHg

STSegment() STSegmentV9()

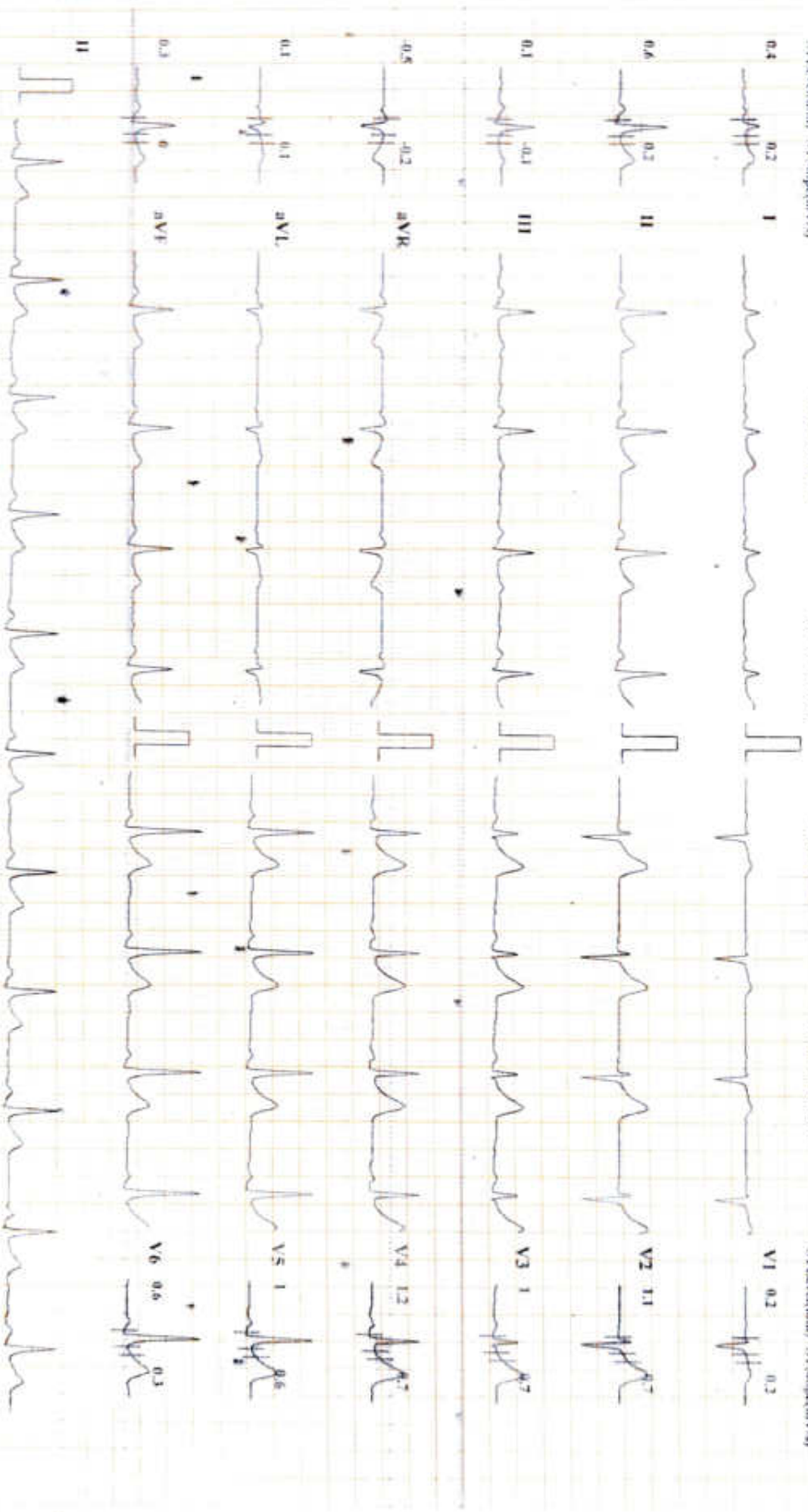

Chart Speed: 25 mm/sec

Amplitude: 10mm/mV

Filter: 25 Hz Main Filter: ON

ISO - R: 40 mm/s R: 40 mm/s P&T: 1:40 mm/s

NOISE GATED CS20 VENDOR: 1.4

DIABECARE DIABETES AND ENDOCRINE CLINIC SEAWOODS (W), NAVI MUMBAI - 400706

PRADIP WAKHARE (34 M)

Bruce Protocol

ID: 58210

Date: 27-07-2024

Exec Time: 0:00:00

Stage Time: 01:30

HR: 91 bpm

ST(Slope(m)) ST(Slope(V/s))

Stage: HyperVentilation

Speed: 0

Slope: 0%

THR: 158 bpm

BP: 110/70 mmHg

ST(Slope(m)) ST(Slope(V/s))

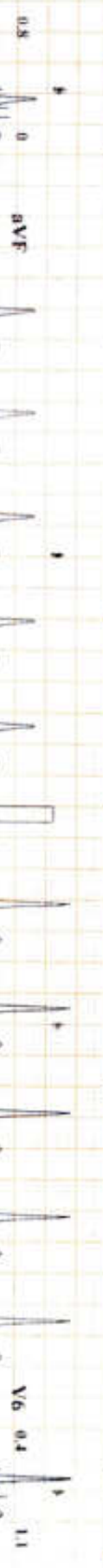

DIABECARE DIABETES AND ENDOCRINE CLINIC SEAWOODS (W), NAVI MUMBAI - 400706

PRADIP WAKHARE (34 M)

Bpcc Protocol

ID: S8210

Date: 27-07-2024

Exec Time: 0:00:00

Stage Time: 00:09

HR: 76 bpm

STLead(m) STSlope(mV/s)

Stage: PreTest

Speed: 1.6

Slope: 0%

THR: 158 bpm

BP: 110/90 mmHg

STLead(m) STSlope(mV/s)

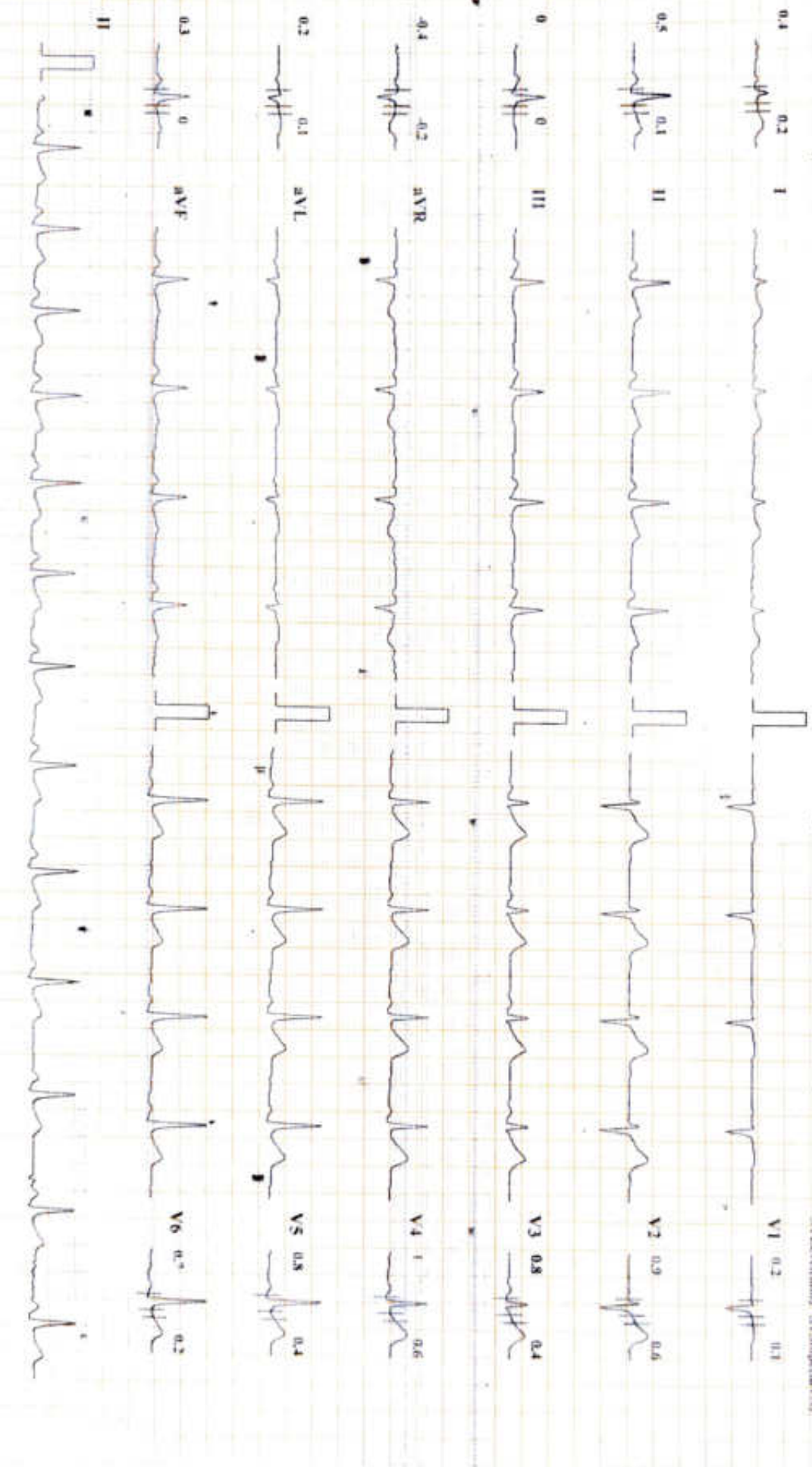

Chart Speed: 25 mm/sec Amplitude: 10mm/mV Filter: 25 Hz Mains Filter: ON

ECG - R - 2000 - J - P - 600ms, Post J - 1 - 600ms

SciSoftCardioSoft 2015, Version 3.4

DIABECARE DIABETES AND ENDOCRINE CLINIC SEAWOODS (W), NAVI MUMBAI - 400706

PRADIP WAKHARE (34 M)

Bruce Protocol
S11 cvd(em) STSlope(V9)

ID: 58210
Stage: 1

Date: 27-07-2024
Speed: 2.7 Km/h

Exec Time: 0:03:00
Slope: 10 %

Stage Time: 03:00
THR: 158 bpm

HR: 108 bpm

BP: 120/70 mmHg
S11 cvd(em) STSlope(V9)

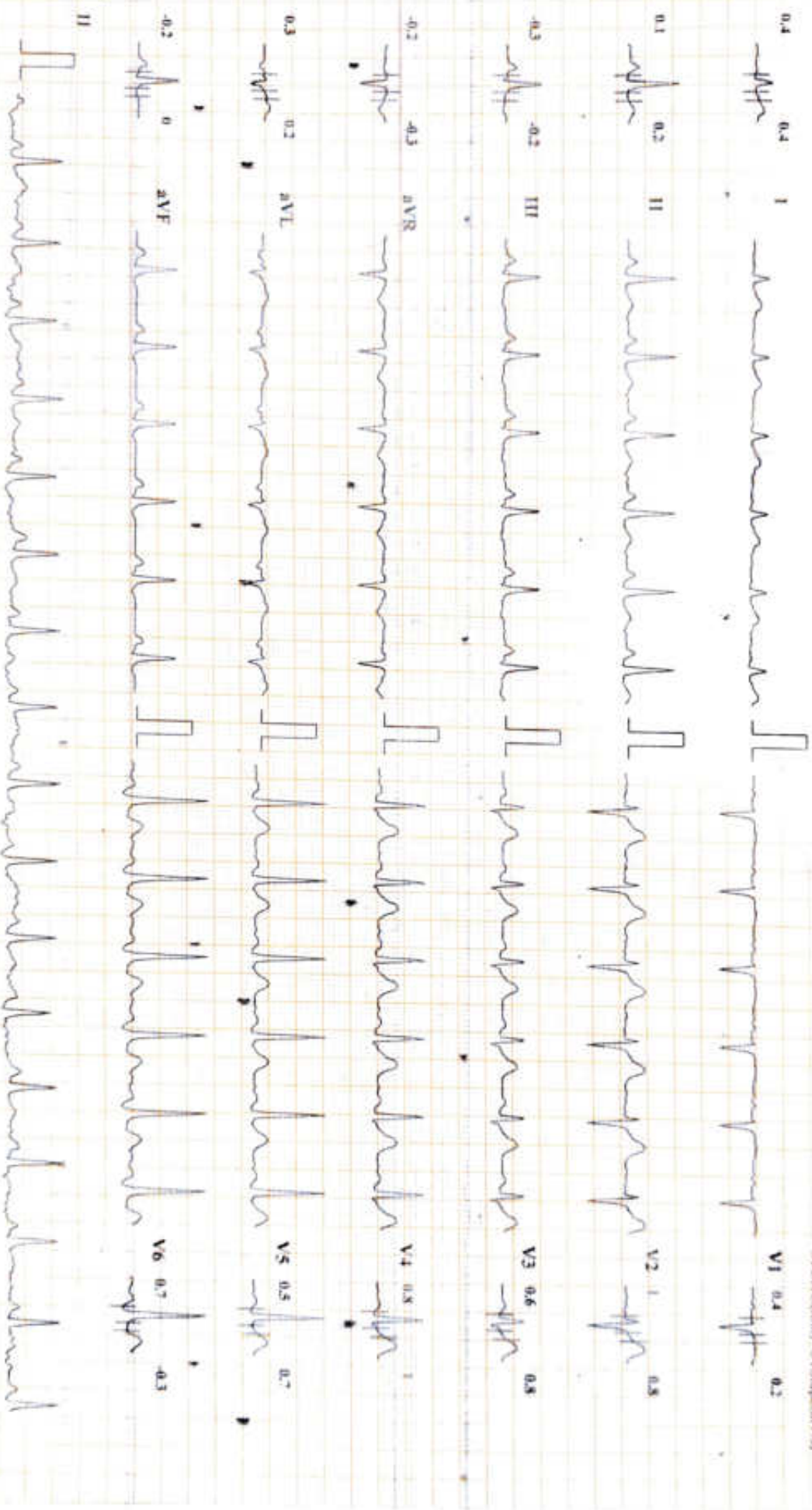
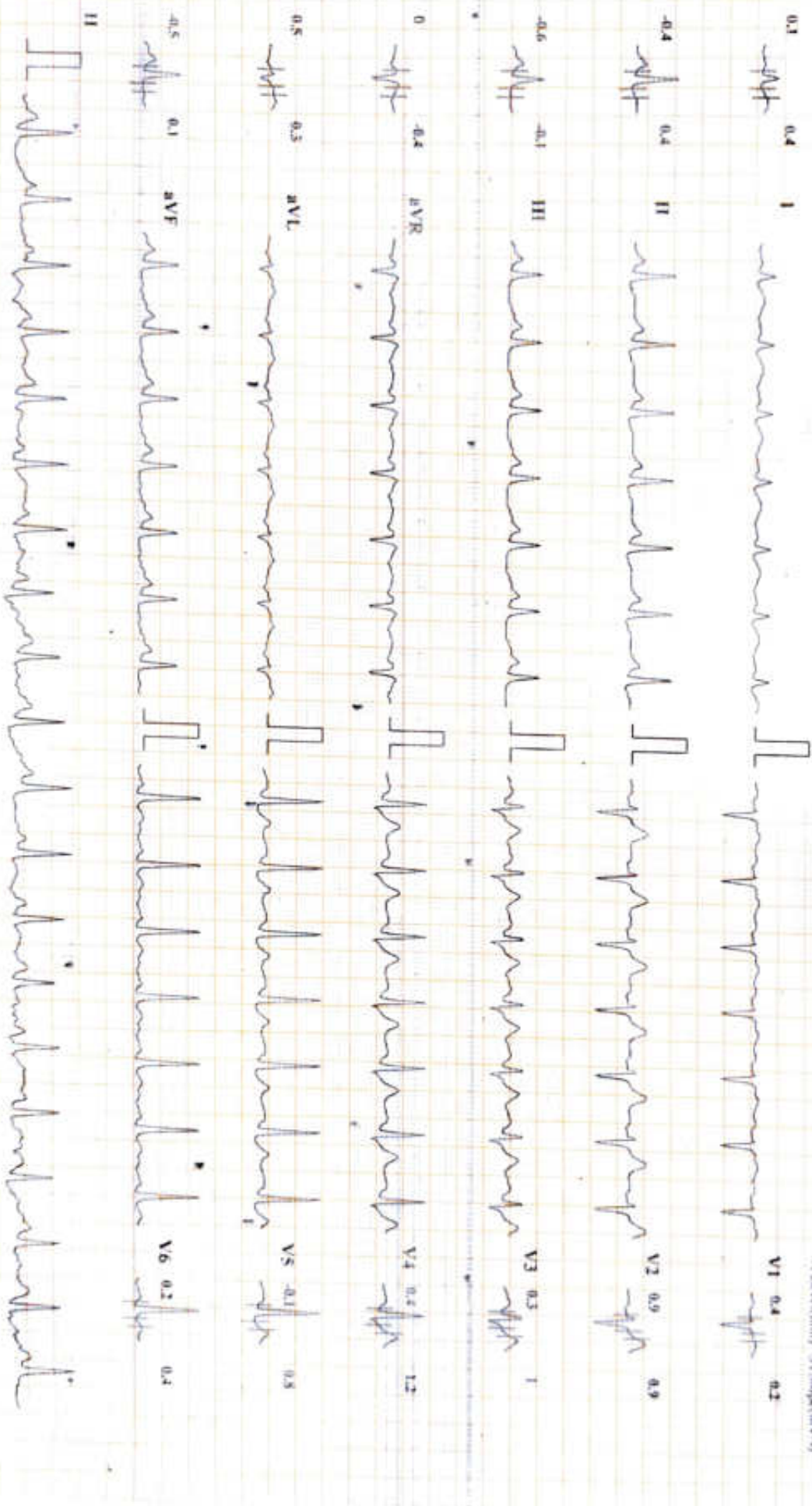

Chart Speed: 25 mm/sec Amplitude: 10mm/mV Filter: 25 Hz Main Filter: ON ISO - R - 60 mm/s R - 60 mm/s Pwd J - J - 700 us Schedule Download (S:20 Version: 5.4)

DIABECARE DIABETES AND ENDOCRINE CLINIC SEAWOODS (W), NAVI MUMBAI - 400706

PRADEEP WAKHARE (34 M)

Bridge Protocol ID: 58210 Date: 27-07-2024
ST1 (evlmm) ST(SupervVx) Stage: 2 Spec: 4 kmph Exec Time: 0:06:00 Stage Time: 03:00
HR: 128 bpm
BP: 110/70 mmHg
ST1 (evlmm) ST(SupervVx) ST1 (evlmm) ST(SupervVx)



DIABECARE DIABETES AND ENDOCRINE CLINIC SEAWOODS (W), NAVI MUMBAI - 400706
PRADIP WAKHARE (34 M)

Brace Protocol ID: 58210 Date: 27-07-2024
STI (elevation) STI (Slope) (V₃) Stage: 3 Speed: 5.5 kmph
Exec Time: 0:09:00 Stage Time: 03:00
Slope: 14 % THR: 158 bpm
HR: 152 bpm
BP: 140/70 mmHg
STI (elevation) STI (Slope) (V₃)

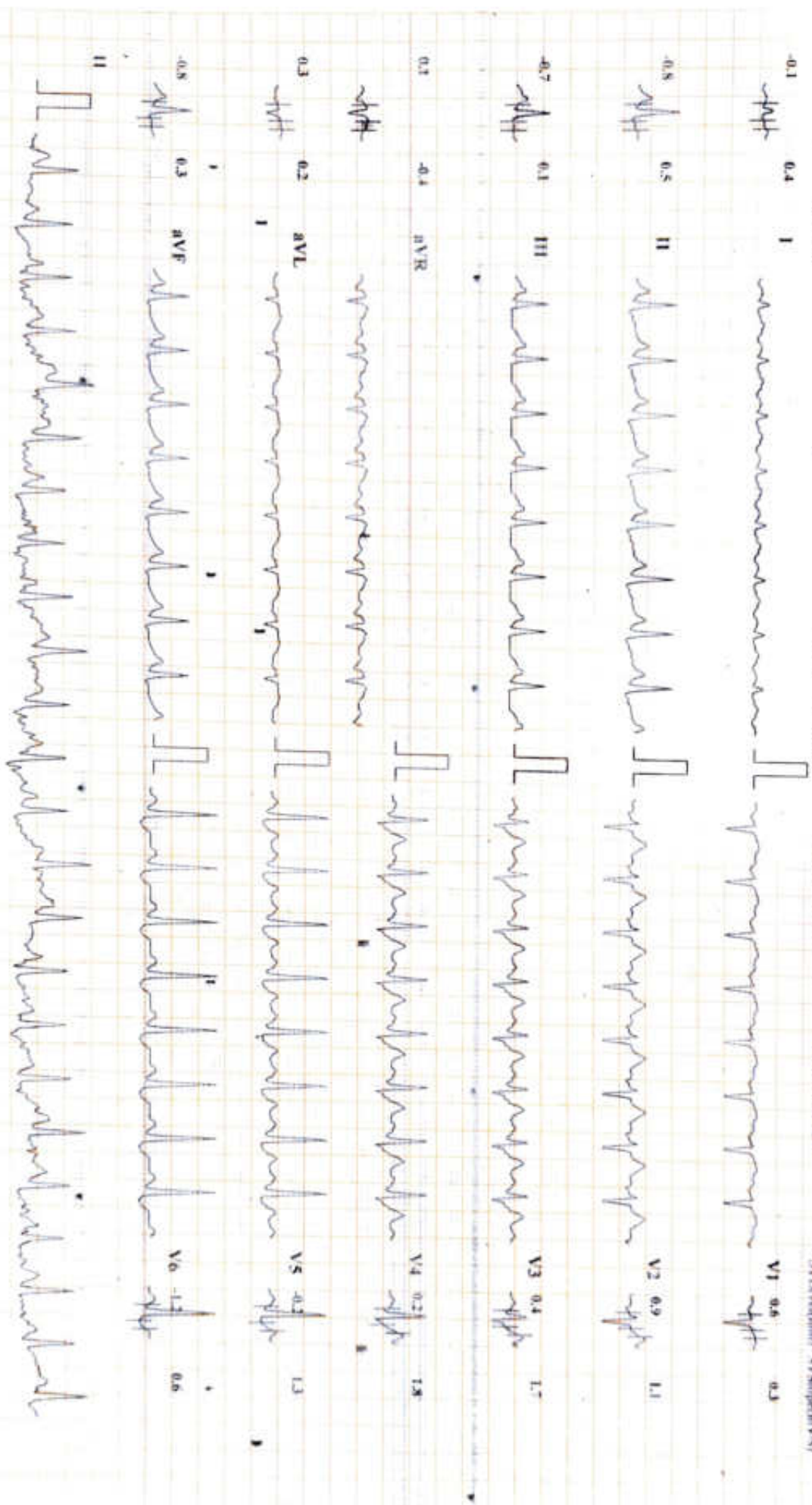

DIABECARE DIABETES AND ENDOCRINE CLINIC SEAWOODS (W), NAVI MUMBAI - 400706

Bruce Prajocul ID: 58210 Date: 27-07-2024 HR: 182 bpm
 SII (excl/min) ST(Slope(mV/s)) Stage: 4 Peak Exercise Speed: 6.8 kmph Exec Time: 0:09:49 Stage Time: 00:49 BIP: 140/70 mmHg
 SII (excl/min) ST(Slope(mV/s)) Slope: 16 % THR: 158 bpm SII (excl/min) ST(Slope(mV/s))

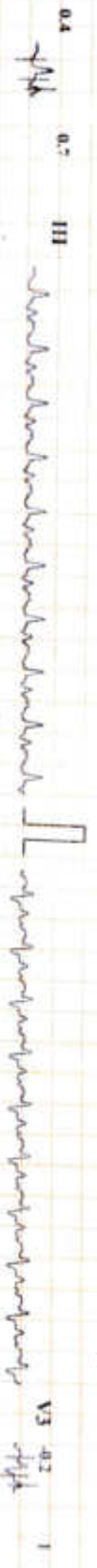

DIABECARE DIABETES AND ENDOCRINE CLINIC SEAWOODS (W), NAVI MUMBAI - 400706
PRADIP WAKHARE (34 M)

Breath Protocol
STLead(m) STSinopct(V%)

ID: 58210
Stage: Recovery 1

Date: 27-07-2024
Speed: 0 kmph

Exec Time : 00:00
Slope: 0 %

Stage Time: 03:00
TfHR: 158 bpm

HR: 90 bpm
BP: 140/70 mmHg
STLead(m) STSinopct(V%)

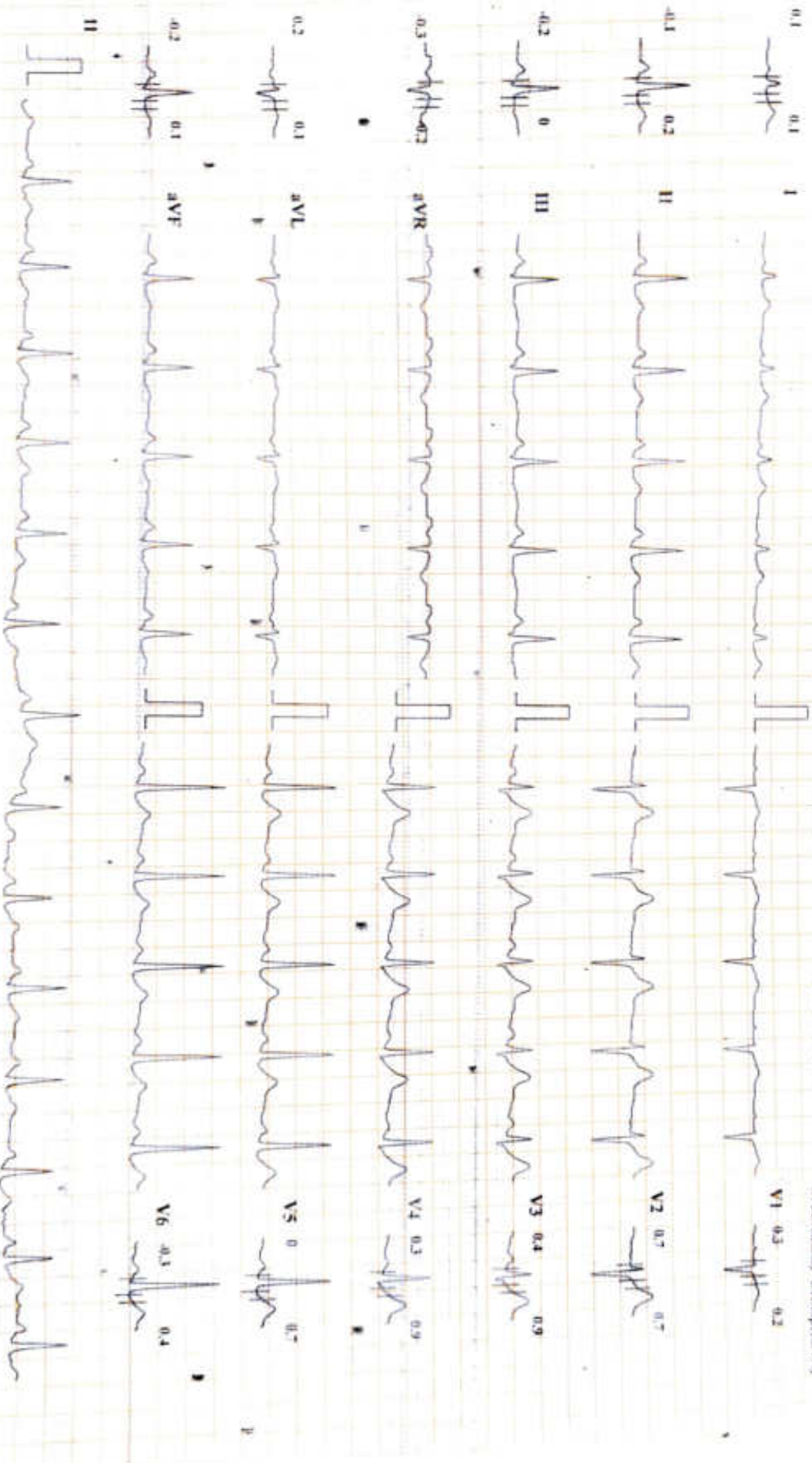

Chart Speed: 25 mm/sec

Amplitude: 10mm/mV

Filter: 25 Hz Mains Filter: ON

DIABECARE DIABETES AND ENDOCRINE CLINIC SEAWOODS (W), NAVI MUMBAI - 400706

PRADIP WAKHARI (34 M)

Bruce Protocol

ID: 58210

Date: 27-07-2024

Exec Time: 00:00

Stage Time: 03:00

HR: 89 bpm

STLead(Ia) STSlope(mV/s)

Stage: Recovery2

Speed: 0 kmph

Slope: 0%

THR: 158 bpm

BP: 130/70 mmHg

STLead(Ia) STSlope(mV/s)

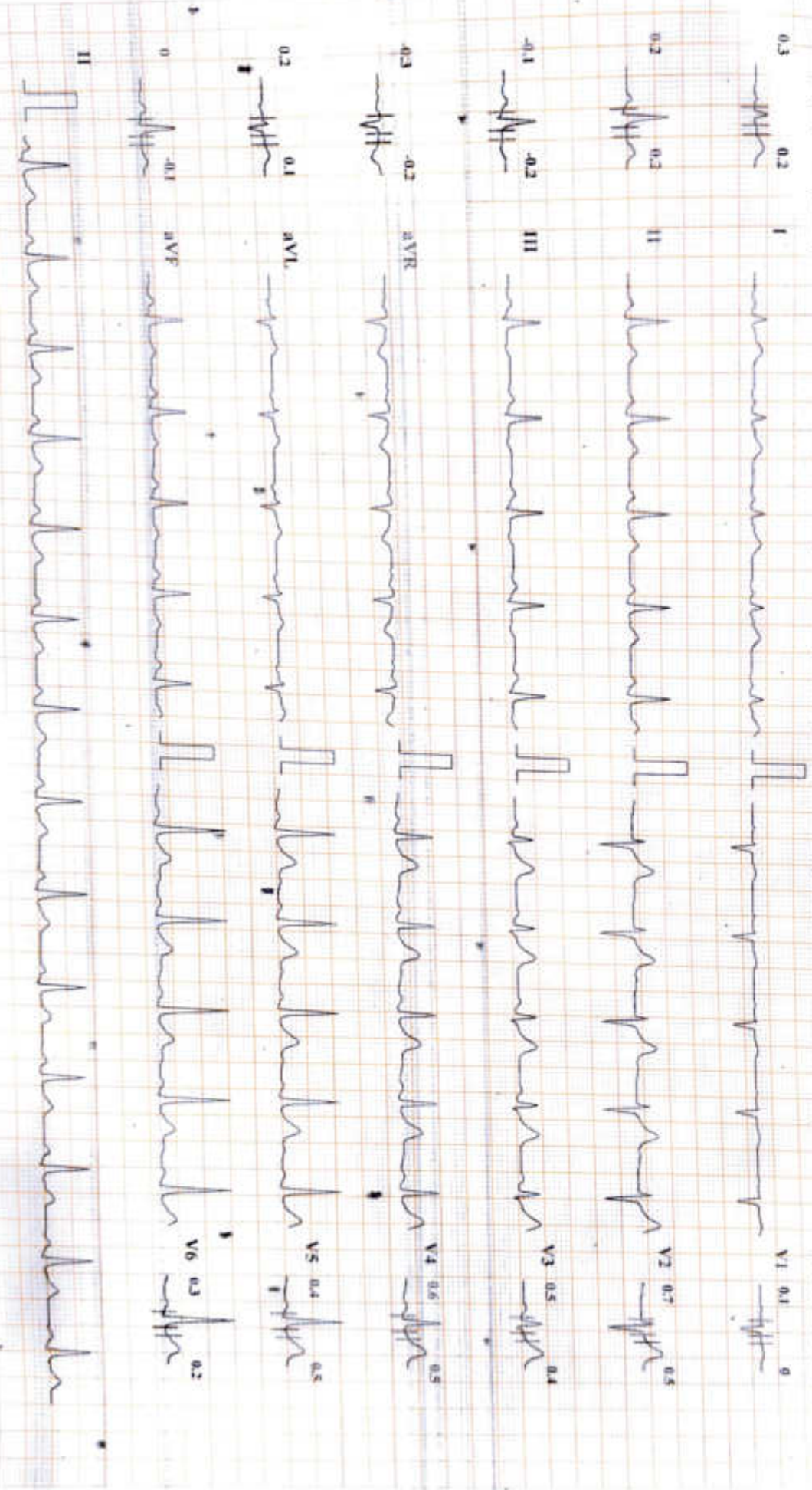

Chart Speed: 25 mm/sec

Amplitude: 10mm/mV

Filter: 25 Hz Mains Filter: ON

ISO = R - 60 ms, J = R + 60 ms, Post J = J + 60 ms

Schiller Cardiosoft CS-20 Version 3.4

DIABECARE DIABETES AND ENDOCRINE CLINIC SEAWOODS (W), NAVI MUMBAI - 400706

PRADIP WAKHARE (34 M)

Bruce Protocol

ID: 58210

Date: 27-07-2024

Exec Time : 0:18:34

Stage Time: 02:45

HR: 89 bpm

BP: 120/70 mmHg

STSegment(S) STSlope(mV/s)

Stage: Recovery 3

Speed: 0 kmph

Grade: 0%

THR: 158 bpm

STSegment(S) STSlope(mV/s)

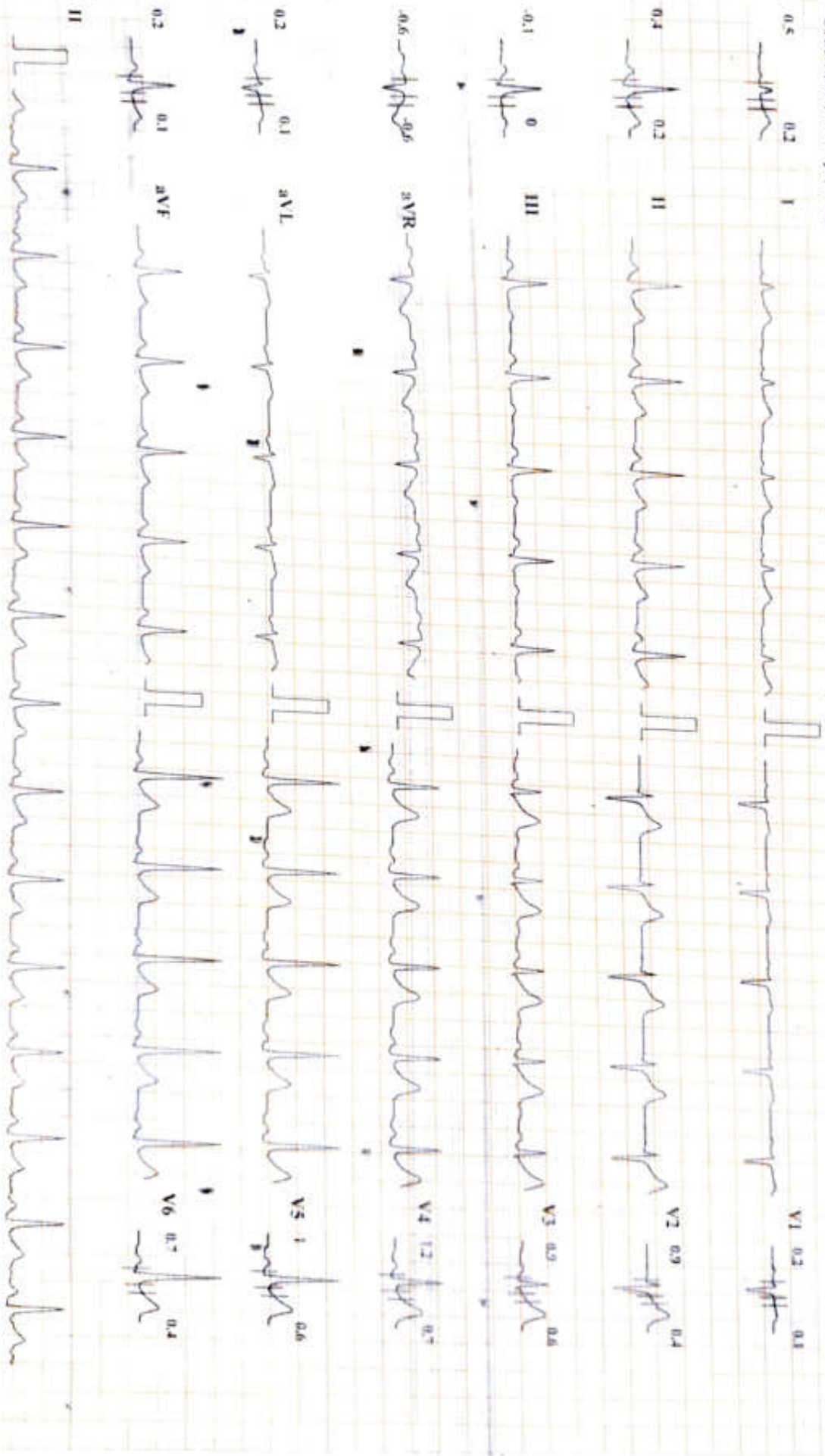

Chart Speed: 25 mm/sec

Amplitude: 10mm/mV

Filter: 25 Hz Mains Filter: ON

PR - R: 60 ms P - R: 60 ms PQd: 1:1 x 60 ms

Shuttle Card/lot C: N20 Version: 3.4

Lead set: Midecum