

Dr. Vandana G. Powar M.B.B.S., D.C.P.
Consultant Pathologist



PARTH
PATHOLOGY LABORATORY
(Computerised)

LAB - Shop No. 7, "Diwan Towers" Mangalwar Peth, Near Mirajkar Tikti, Opp. Nutan Marathi
High School, Kolhapur. Mob. 9158529408, 9422047480, 9921285167

DATE – 24/02/2024

PATIENT NAME-ISHWAR SHIRADKAR

AGE – 33Y/MALE

HEIGHT – 167cm

WEIGHT – 92kg

BLOOD PRESSURE - 115/ 81mmHg

PULES – 66/ Min

FIT TO PERFORM ALL DUTIES

Dr. Vandana G. Powar -
M.B.B.S., D.C.P.
Reg. No. 68137



PATHOLOGIST

DR. VANDANA POWAR
M.B.B.S., D.C.P.

All Biochemistry Tests Done By Computerised Auto Analyser

HAEMATOLOGY | CLINICAL PATHOLOGY | BIOCHEMISTRY | SEROLOGY | MICROBIOLOGY | HISTOPATHOLOGY

24 Hours Emergency Service

Home Service Available



Scanned with OKEN Scanner

आयकर विभाग

INCOME TAX DEPARTMENT



भारत सरकार

GOVT. OF INDIA

ISHWAR ANNASAHEB SHIRADKAR

ANNASAHEB RAMNATH SHIRADKAR

16/02/1991

Permanent Account Number

EXGPS4070F

Signature



08052013



Dr. Vandana G. Powar

M.B.B.S., D.C.P.

Reg. No. 68137



LAB - Shop No. 7, "Diwan Towers" Mangalwar Peth, Near Mirajkar Tikti, Opp. Nutan Marathi High School, Kolhapur. Mob. 9158529408, 9422047480, 9921285167

NAME : MR. ISHWAR SHIRADKAR

DATE : 24/02/2024 PT.NO. : 205 24022

REF BY : Dr. MEDIWHEEL LIFE INS

AGE : 33. Yrs. SEX : M

HAEMOGRAM WITH INDICES

Test	Result	Units	Normal Range
Haemoglobin	- 14.2	g/dl	14-18
RBC Count	- 4.91	millions / cu-mm	4.5 - 6.5
PCV	- 47.0	%	40 - 54
MCV	- 95.7	fL	80 - 96
MCH	- 28.9	Pg	27 - 33
MCHC	- 30.2	gm/dl	33 - 36
RDW CV	- 12.2	%	11.0 - 14.5
WBC Count	- 9700	/cumm	4000 - 11000
Neutrophils	- 61	%	40 - 75
Lymphocytes	- 34	%	20 - 40
Eosinophils	- 03	%	1 - 6
Monocytes	- 02	%	2-10
Basophils	- 00	%	0 - 1
Platelet Count	- 278000	/ul	150000 - 450000
MPV	- 10.1	fL	7.4 - 10.4
PDW	- 12.3	%	8-12
P-LCR	- 25.8	%	15-35
E.S.R. (By Wintrobe Method)	- 09	mm at 1hr	0-10
RBC Morphology	-	Normochromic, Normocytic.	
WBC Morphology	-	Within Normal Limits	
Platelets	-	Adequate	
* Blood group	-	'O' Rh Positive	

Histogram

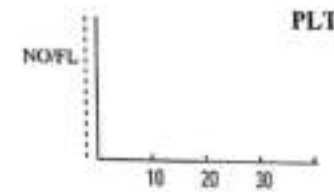
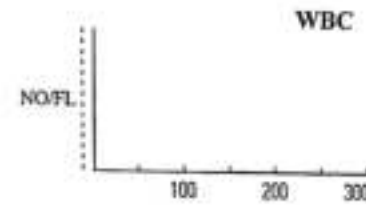
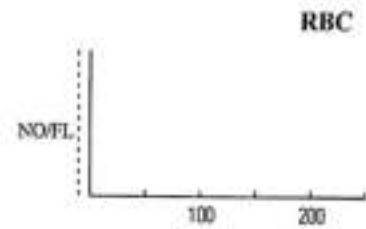

Dr. Vandana G. Powar
M.B.B.S., D.C.P.

Reg. No. 6S137

PATHOLOGIST

DR. VANDANA POWAR
M.B.B.S., D.C.P.



All Biochemistry Tests Done By Computerised Auto Analyser

HAEMATOLOGY | CLINICAL PATHOLOGY | BIOCHEMISTRY | SEROLOGY | MICROBIOLOGY | HISTOPATHOLOGY

24 Hours Emergency Service

Home Service Available



Shop No. 7, "Diwan Towers" Mangalwar Peth, Near Mirajkar Tikti, Opp. Nutan Marathi
High School, Kolhapur. Mob. 9158529408, 9422047480, 9921285167

PT.NAME : MR. ISHWAR SHIRADKAR
REF. BY : DR. MEDIWHEEL LIFE INS

DATE : 24/02/2024
AGE : 33 Yrs. SEX : M
PT.NO. : 205 240224

BIOCHEMISTRY TEST REPORT

			<u>Normal Range</u>
Fasting Plasma Glucose	: 95.3	mg/dl	60-110 mg/dl
2 Hrs. Plasma Glucose	: 128.1	mg/dl	90-140 mg/dl
S. Creatinine	: 1.10	mg/dl	0.7 - 1.4 mg/dl
Blood Urea	: 19.2	mg/dl	12-42 mg/dl
Blood Urea Nitrogen	: 8.97	mg/dl	5 - 21 mg/dl
S. Uric acid	: 4.57	mg/dl	3.5 - 7.2 mg/dl
CHOLESTEROL	: 149.5	mg/dl	0-250 mg/dl
HDL Cholesterol	: 31.9	mg/dl	30 - 70 mg/dl
S. Triglycerides	: 95.2	mg/dl	0-170 mg/dl
LDL Cholesterol	: 98.6	mg/dl	60 - 150 mg/dl
TC/HDLC Ratio	: 4.7		0 - 5
LDLC/HDLC Ratio	: 3.1		2.5 - 3.5

Dr. Vandana G. Powar
M.B.B.S., D.C.P.
Reg. No. 68137



PATHOLOGIST

[Signature]
DR. VANDANA POWAR
M.B.B.S., D.C.P.

All Biochemistry Tests Done By Computerised Auto Analyser

HAEMATOLOGY | CLINICAL PATHOLOGY | BIOCHEMISTRY | SEROLOGY | MICROBIOLOGY | HISTOPATHOLOGY

24 Hours Emergency Service

Home Service Available





LAB - Shop No. 7, "Diwan Towers" Mangalwar Peth, Near Mirajkar Tikti, Opp. Nutan Marathi High School, Kolhapur. Mob. 9158529408, 9422047480, 9921285167

PT.NAME : MR. ISHWAR SHIRADKAR
REF. BY : DR. MEDIWHEEL LIFE INS

DATE : 24/02/2024
AGE : 33 Yrs. SEX : M
PT.NO. : 205 240224

BIOCHEMISTRY TEST REPORT

			<u>Normal Range</u>
S. Bilirubin (Total)	: 0.59	mg/dl	0 - 1.0 mg/dl
S. Bilirubin (Direct)	: 0.21	mg/dl	0 - 0.25 mg/dl
S. Bilirubin (Indirect)	: 0.38	mg/dl	0 - 0.75 mg/dl
S.G.O.T	: 35.2	IU/L	5-40 IU/L
S.G.P.T	: 25.9	IU/L	5-40 IU/L
S. Alkaline Phosphatase	: 98.3	IU/L	37 - 147 IU/L
Total Proteins	: 7.7	g/dl	6.6 - 8.3 g/dl
S. Albumin	: 3.9	g/dl	3.5 - 5.0 g/dl
S. Globulin	: 3.8	g/dl	1.5 - 3 g/dl
A/G Ratio	: 1.0 : 1		0.90 - 2.00



Dr. Vandana G. Powar
M.B.B.S., D.C.P.
Reg. No. 68137

PATHOLOGIST

[Signature]
DR. VANDANA POWAR
M.B.B.S., D.C.P.

All Biochemistry Tests Done By Computerised Auto Analyser

HAEMATOLOGY | CLINICAL PATHOLOGY | BIOCHEMISTRY | SEROLOGY | MICROBIOLOGY | HISTOPATHOLOGY

24 Hours Emergency Service

Home Service Available

Dr. Vandana G. Powar M.B.B.S., D.C.P.
Consultant Pathologist



PARTH
PATHOLOGY LABORATORY
(Computerised)

LAB - Shop No. 7, "Diwan Towers" Mangalwar Peth, Near Mirajkar Tikti, Opp. Nutan Marathi
High School, Kolhapur. Mob. 9158529408, 9422047480, 9921285167

PT.NAME : MR. ISHWAR SHIRADKAR
REF. BY : DR. MEDIWHEEL LIFE INS

DATE : 24/02/2024
AGE : 33 Yrs. SEX : M
PT.NO. : 205 240224

REPORT ON % GLYCOHAEMOGLOBIN OF BLOOD

% Glycohaemoglobin of blood : 5.0 %
Estimated mean blood glucose : 97.3 mg/dl

(Reference For Guideline)

- < 6.0 - Normal
- 6.0 - 7.0 % - Good Control
- 7.0 - 8.0 % - Fair Control
- 8.0-10.0% - Unsatisfactory control
- >10.0% - Poor control



Dr. Vandana G. Powar
M.B.B.S., D.C.P.
Reg. No. 65477

PATHOLOGIST

DR. VANDANA POWAR
M.B.B.S., D.C.P.

All Biochemistry Tests Done By Computerised Auto Analyser

HAEMATOLOGY | CLINICAL PATHOLOGY | BIOCHEMISTRY | SEROLOGY | MICROBIOLOGY | HISTOPATHOLOGY

24 Hours Emergency Service

Home Service Available



Scanned with OKEN Scanner



LAB - Shop No. 7, "Diwan Towers" Mangalwar Peth, Near Mirajkar Tikti, Opp. Nutan Marathi High School, Kolhapur. Mob. 9158529408, 9422047480, 9921285167

PT.NAME : MR. ISHWAR SHIRADKAR
REF. BY : DR. MEDIWHEEL LIFE INS

DATE : 24/02/2024
AGE : 33 Yrs. SEX : M
PT.NO. : 205 240224

EXAMINATION OF URINE

Normal Range

PHYSICAL EXAMINATION

Quantity : 05 ml
Colour : Pale Yellow
Appearance : Clear
Deposit : Absent
Reaction (pH) : Acidic
Specific Gravity : 1.024

1.003 - 1.035

CHEMICAL EXAMINATION

Proteins : Absent
Glucose : Absent
Ketone Bodies : --
Bile Salts : Absent
Bile Pigments : Absent
Urobilinogen : --
Occult Blood : Absent

Absent
Absent

MICROSCOPIC EXAMINATION

Epithelial Cells : 2 - 3 /hpf
Pus Cells : 2 - 4 /hpf
Red Blood Cells : Absent /hpf
Casts : Absent
Crystals : Absent
Amorphous Deposits : Absent

OTHER FINDINGS

Yeast Cells : Absent
Trichomonas vaginalis : Absent
Bacteria : Absent
Mucus Threads : Absent
Spermatozoa : Absent



Dr. Vandana G. Powar
M.B.B.S., D.C.P.
Reg. No. 68137

PATHOLOGIST

DR. VANDANA POWAR
M.B.B.S., D.C.P.

All Biochemistry Tests Done By Computerised Auto Analyser

HAEMATOLOGY | CLINICAL PATHOLOGY | BIOCHEMISTRY | SEROLOGY | MICROBIOLOGY | HISTOPATHOLOGY

24 Hours Emergency Service

Home Service Available

Dr. Vandana G. Powar M.B.B.S., D.C.P.
Consultant Pathologist



PARTH
PATHOLOGY LABORATORY
(Computerised)

3 - Shop No. 7, "Diwan Towers" Mangalwar Peth, Near Mirajkar Tikti, Opp. Nutan Marathi
High School, Kolhapur. Mob. 9158529408, 9422047480, 9921285167

PATIENT NAME: - ISHWAR SHIRADKAR

AGE - 33/SEX-MALE

REFERANCE :- MEDWHEEL LIFE INS.

DATE - 24/02/2024

BIOCHEMISTRY

S. GAMMA G.T : 29.0.mmol/L

NORMAL RENGE

10 -50 mmol/L

Dr. Vandana G. Powar
M.B.B.S., D.C.P.
Reg. No. 68137



PATHOLOGIST

DR. VANDANA POWAR
M.B.B.S., D.C.P.

All Biochemistry Tests Done By Computerised Auto Analyser

HAEMATOLOGY | CLINICAL PATHOLOGY | BIOCHEMISTRY | SEROLOGY | MICROBIOLOGY | HISTOPATHOLOGY

24 Hours Emergency Service

Home Service Available



Scanned with OKEN Scanner

Dr. Vandana G. Powar M.B.B.S., D.C.P.
Consultant Pathologist



PARTH
PATHOLOGY LABORATORY
(Computerised)

3 - Shop No. 7, "Diwan Towers" Mangalwar Peth, Near Mirajkar Tikti, Opp. Nutan Marathi
High School, Kolhapur. Mob. 9158529408, 9422047480, 9921285167

24/02/2024

**THE ECG OF THE CLIENT – ISHWAR SHIRADKAR
IS WITHIN NORMAL LIMIT.**

NO ABNORMAL FINDINGS ARE DETECTED .

Dr. Vandana G. Powar
M.B.B.S., D.C.P.
Reg. No. 68137



PATHOLOGIST

V. Powar

DR. VANDANA POWAR
M.B.B.S., D.C.P.

All Biochemistry Tests Done By Computerised Auto Analyser

HAEMATOLOGY | CLINICAL PATHOLOGY | BIOCHEMISTRY | SEROLOGY | MICROBIOLOGY | HISTOPATHOLOGY

24 Hours Emergency Service

Home Service Available



Scanned with OKEN Scanner

KUSUM HEART CARE CLINIC, KOLHAPUR [+91 8411979955]

Name: ISHWAR A SHIRADKAR **Date:** 23-02-2024 **Time:** 20:41
Age: 33 **Gender:** M **Height:** 167 cms **Weight:** 92 Kg **ID:** 492
Clinical History: NO MAJOR ILLNESS
Medications: NOT ON ANY MEDICATION

Test Details:

Protocol: Bruce **Predicted Max HR:** 187 **Target HR:** 158 (85% of Pr. MHR)
Exercise Time: 0:07:29 **Achieved Max HR:** 159 (85% of Pr. MHR)
Max BP: 130/90 **Max BP x HR:** 20670 **Max Mets:** 8.4
Test Termination Criteria:

Protocol Details:

Stage Name	Stage Time	METS	Speed kmph	Grade %	Heart Rate bpm	BP mmHg	RPP	Max ST Level mm	Max ST Slope mV/s
Supine	00:25	1	0	0	74	120/80	8880	1.1 II	0.4 I
Standing	00:15	1	0	0	67	120/80	8040	0.9 II	0.3 I
Hyper Ventilation	00:12	1	0	0	66	120/80	7920	0.9 II	0.3 I
PreTest	00:27	1	1.6	0	84	120/80	10080	0.9 II	0.4 II
Stage: 1	03:00	4.7	2.7	10	109	120/80	13080	0.4 II	0.4 I
Stage: 2	03:00	7	4	12	133	130/80	17290	-0.7 V3	0.5 I
Peak Exercise	01:29	8.4	5.5	14	159	130/80	20670	-1.3 II	0.4 I
Recovery1	00:22	1	0	0	158	130/90	20540	-1.3 III	-0.8 III
Recovery2	00:14	1	0	0	136	130/90	17680	-0.7 III	0.6 I
Recovery3	00:18	1	0	0	128	130/90	16640	-0.7 III	0.6 I
Recovery4	00:11	1	0	0	110	130/90	14300	-0.6 III	0.6 I

Interpretation

The Patient Exercised according to Bruce Protocol for 0:07:29 achieving a work level of 8.4 METS.
 Resting Heart Rate, initially 74 bpm rose to a max. heart rate of 159bpm (85% of Predicted Maximum Heart Rate).
 Resting Blood Pressure of 120/80 mmHg, rose to a maximum Blood Pressure of 130/90 mmHg.

GOOD EFFORT TOLERANCE
 NORMAL INOTROPIC RESPONSE
 NORMAL CHRONOTROPIC RESPONSE
 THR ACHIEVED : ADEQUATE METS ACHIEVED
 NO SIGNIFICANT ST SEGMENT CHANGES NOTED IN EXERCISE AND RECOVERY
 TMT IS NEGATIVE FOR STRESS INDUCIBLE ISCHAEMIA AT GIVEN WORKLOAD

DR. SHANTANU PALKAR
 MBBS, PGDCC.
 CLINICAL CARDIOLOGIST
 KUSUM HEART CARE CLINIC.
 Doctor: DR SHANTANU PALKAR

Ref. Doctor: BOB

SCHILLER

The Art of Diagnostics

(Summary Report edited by User)
 Cardioit CS-10 Version:3.4

KUSUM HEART CARE CLINIC, KOLHAPUR [+91 8411979955]

ISHWAR A SHIRADKAR (33 M): 492

Date: 23-02-2024

Time: 20:40

Chart Speed: 25 mm/sec

Filter: 35Hz

Mains Filter: ON

Amplitude: 10mm/mV



ISO = R - 60 ms, J = R + 60 ms, Post J = J + 80 ms

Lead	P(mV)	Q(mV)	R(mV)	S(mV)	T(mV)
I	0.01	-0.03	0.79	-0.24	0.33
II	-0.03	-0.08	1.75	-0.05	0.43
III	-0.04	-0.07	0.96	0.19	0.09
aVR	-0.01	0.07	-1.67	0.27	-0.53
aVL	0.04	0.03	-0.09	-0.2	0.12
aVF	-0.04	-0.07	1.36	0.05	0.25
V1	0	0.04	-0.75	0.03	-0.19
V2	-0.01	0.01	-0.05	-0.33	0.32
V3	-0.04	-0.04	0.8	-0.09	0.24
V4	-0.03	-0.05	1.09	-0.01	0.24
V5	-0.03	-0.08	1.75	-0.05	0.43
V6	-0.01	-0.05	1.17	0.09	0.25

Intervals (ms)

P-Q	Q-R-S	Q-T	Q-TC
59	78	325	320

Axis (deg)

P	QRS	T
74	71	34

HR: 58 bpm

BP: 120/80 mmHg

Interpretation: **NORMAL**

DR. SHANTANU PALKAR

MBBS, PGDCC.

CLINICAL CARDIOLOGIST

KUSUM HEART CARE CLINIC, KOLHAPUR

Schiffel Cardiovit CS-10 Version:3.4

Ref. By BOB

KUSUM HEART CARE CLINIC, KOLHAPUR [+91 8411979955]

ISHWAR A SHIRADKAR (33 M)

ID: 492

HR: 74 bpm

Bruce Protocol

Stage Time: 00:25

STLevel(mm) STSlope(mV/s)

THR: 158 bpm

BP: 120/80 mmHg

Date: 23-02-2024

Exec Time: 0:00:00

Slope: 0%

Speed: 0 km/h

Stage: Supine

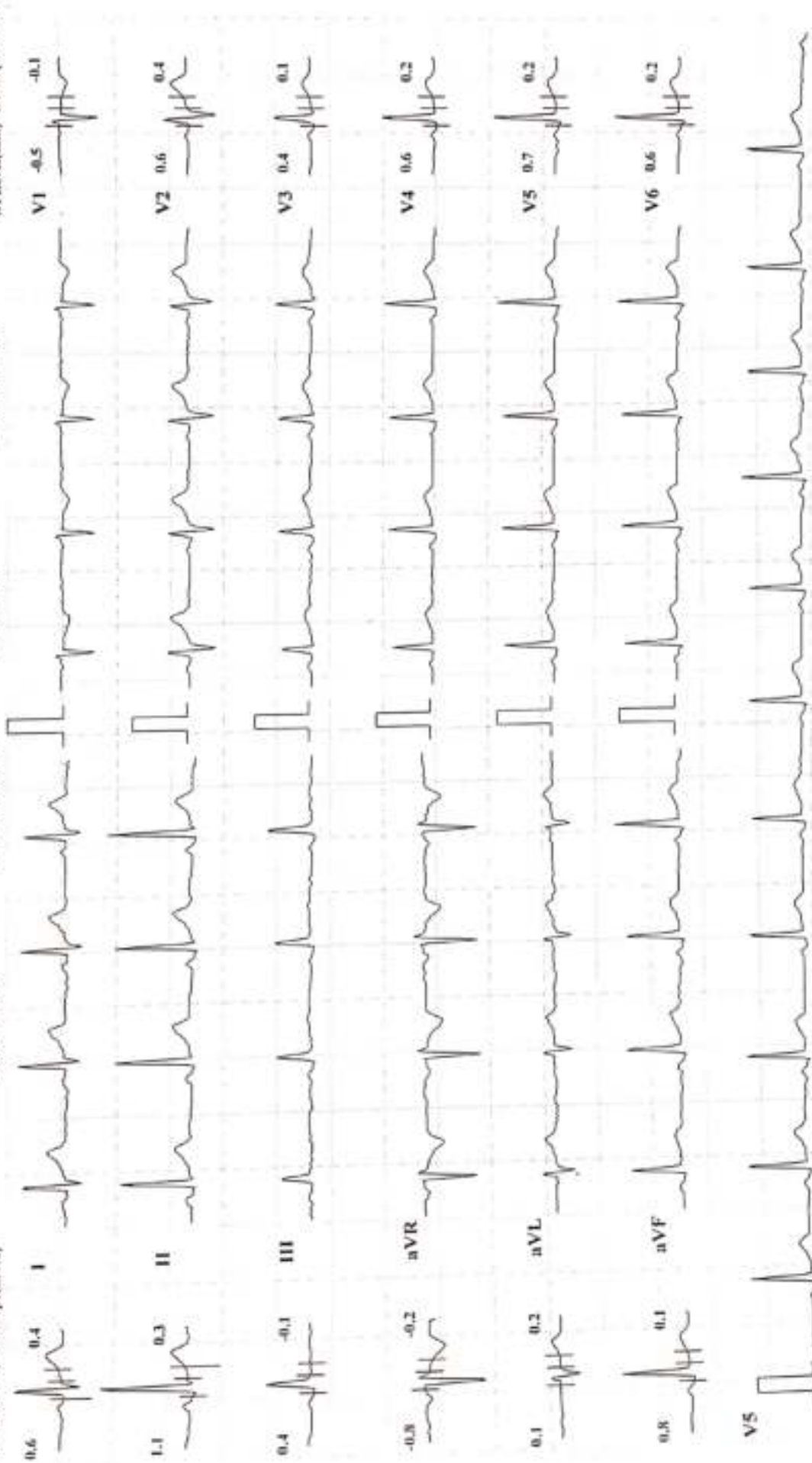

Chart Speed: 25 mm/sec

Amplitude: 10mm/mV Filter: 35 Hz Mains Filter: ON ISO - It - 60 ms, J - R + 60 ms, Post J - J + 80 ms

Schiller Cardiovit CS-10 Version:3.4

KUSUM HEART CARE CLINIC, KOLHAPUR [+91 8411979955]

ISHWAR A SHIRADKAR (33 M)

Bruce Protocol ID: 492

STLevel(mm) STSlope(mV/s)

HR: 67 bpm

BP: 120/80 mmHg

ST1Level(mm) STSlope(mV/s)

Date: 23-02-2024

Exec Time : 0:00:00

Stage Time: 00:15

Speed: 0

Slope: 0 %

THR: 158 bpm

Stage: Standing

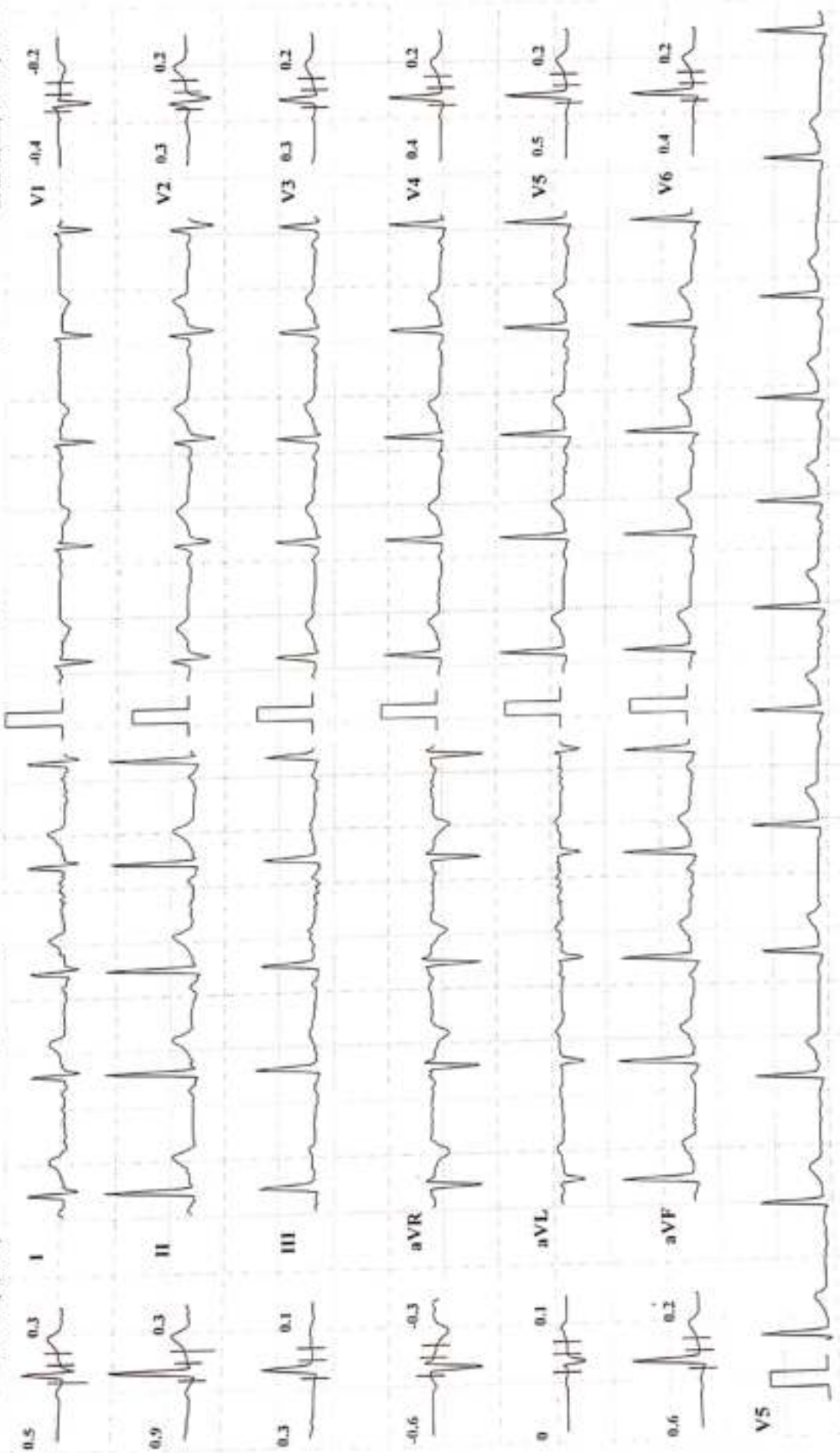

Chart Speed: 25 mm/sec

Amplitude: 10mm/mV Filter: 35 Hz Mains Filter: ON ISO = R - 60 ms, J = R + 60 ms, Post J = J + 80 ms

Schiller Cardiovit CS-10 Version:3.4



KUSUM HEART CARE CLINIC, KOLHAPUR [+91 8411979955]

ISHWAR A SHIRADKAR (33 M)

Bruce Protocol

ID: 492

HR: 66 bpm

BP: 120/80 mmHg

STLevel(mm) STSlope(mV/s)

STLevel(mm) STSlope(mV/s)

Exec Time : 0:00:00
Stage Time: 00:12
THR: 158 bpm
Slope: 0 %

Date: 23-02-2024
Speed: 0

Stage: HyperVentilation

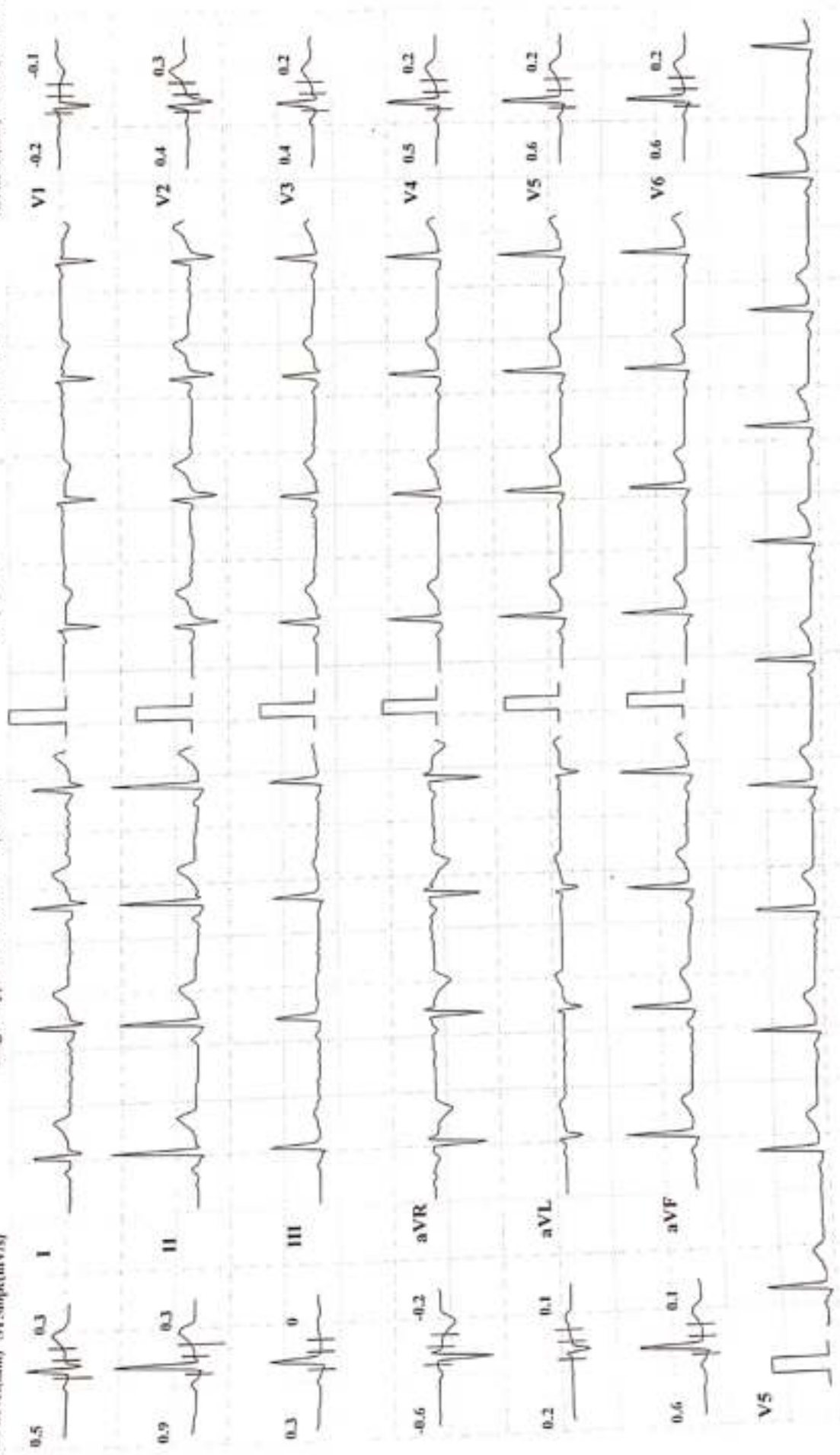

Chart Speed: 25 mm/sec

Amplitude: 10mm/mV Filter: 35 Hz. Mains Filter: ON 150 = R - 60 ms, J = R + 60 ms, Post J = J + 80 ms

Schiller Cardiovit CS-10 Version 3.4

KUSUM HEART CARE CLINIC, KOLHAPUR [+91 8411979955]

ISHWAR A SHIRADKAR (33 M)

Bruce Protocol ID: 492

STLevel(mm) STSlope(mV/s)

Stage: 1

Date: 23-02-2024

Exec Time: 0:03:00

Stage Time: 03:00

HR: 109 bpm

BP: 120/80 mmHg

STLevel(mm) STSlope(mV/s)

THR: 158 bpm

Slope: 10 %

Speed: 2.7 kmph

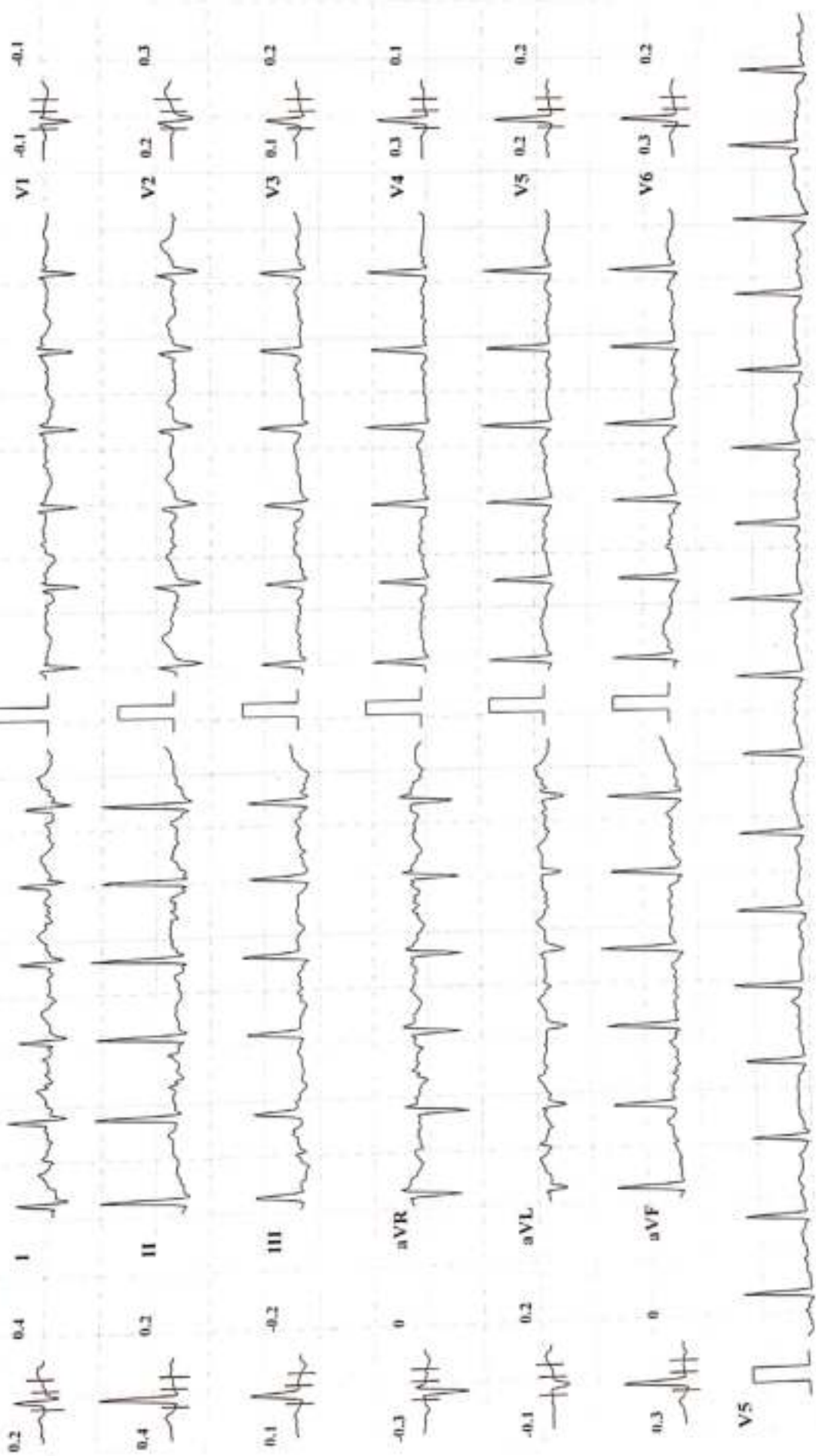

Chart Speed: 25 mm/sec

Amplitude: 10mm/mV Filter: 35 Hz Means Filter: ON ISO - R - 60 ms, J - R + 60 ms, Post J = J + 80 ms

Schiller Cardiotec CS-10 Version:3.4



KUSUM HEART CARE CLINIC, KOLHAPUR | +91 8411979955 |

ISHWAR A SHIRADKAR (33 M)

Bruce Protocol

ID: 492

STLevel(mm) STSlope(mV/s)

Stage: 2

HR: 133 bpm

BP: 130/80 mmHg

STLevel(mm) STSlope(mV/s)

Date: 23-02-2024

Exec Time : 0:06:00

Speed: 4 kmph

Slope: 12 %

Stage Time: 03:00

THR: 158 bpm

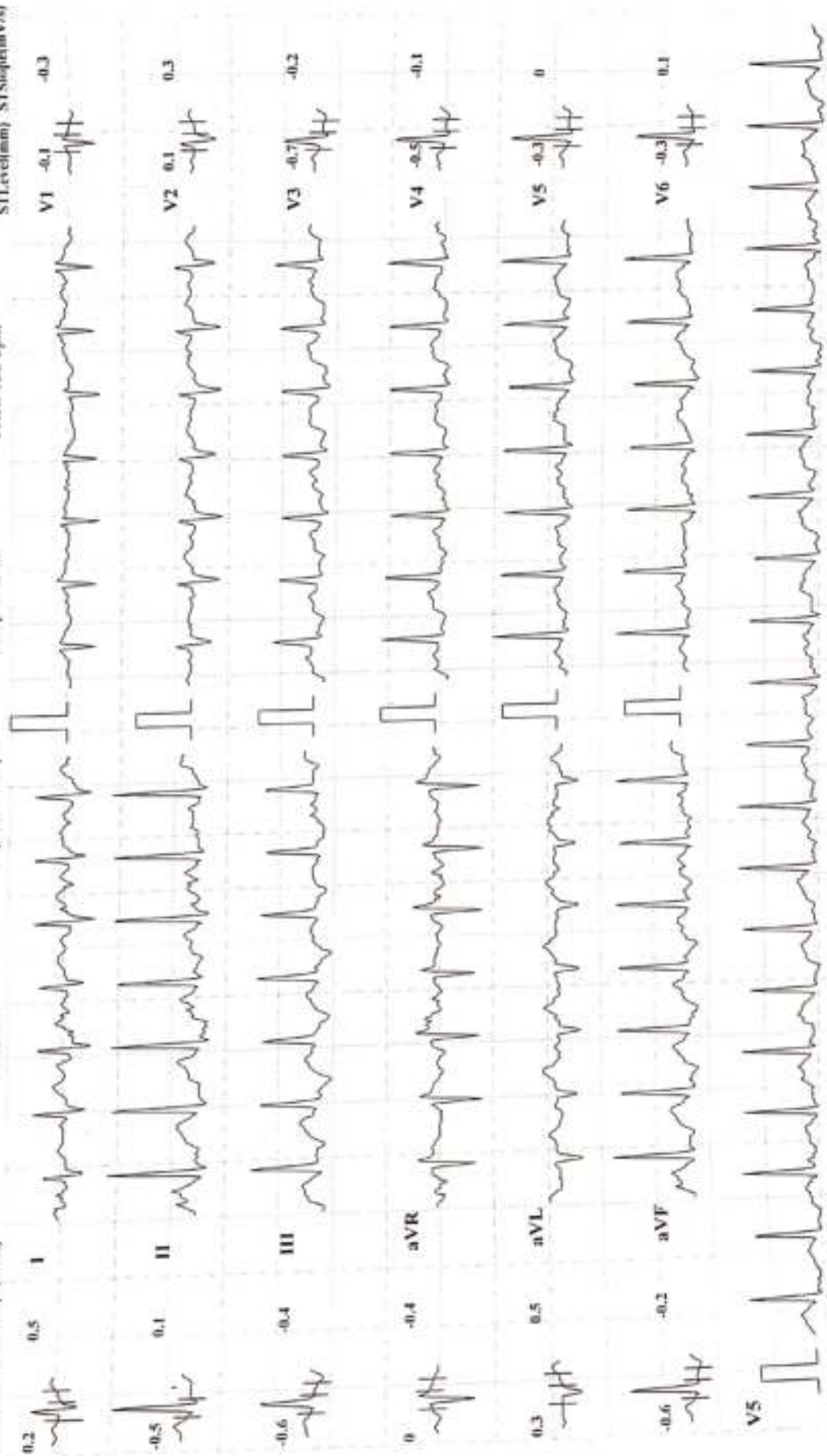

Chart Speed: 25 mm/sec

Amplitude: 10mm/mV Filter: 35 Hz Mains Filter: ON ISO - R - 60 ms, J - R + 60 ms, Post J - J + 80 ms

Schiller Cardiovit CS-10 Version:3.4

KUSUM HEART CARE CLINIC, KOLHAPUR [+91 8411979955]

ISHWAR A SHIRADKAR (33 M)

Bruce Protocol

ST(Slope)(mm) ST(Slope)(mV/s)

ID: 492

Stage: 3 Peak Exercise

Date: 23-02-2024

Speed: 5.5 kmph

Exec Time : 0:07:29

Slope: 14 %

Stage Time: 01:29

THR: 158 bpm

HR: 159 bpm

BP: 130/80 mmHg

ST(Slope)(mm) ST(Slope)(mV/s)

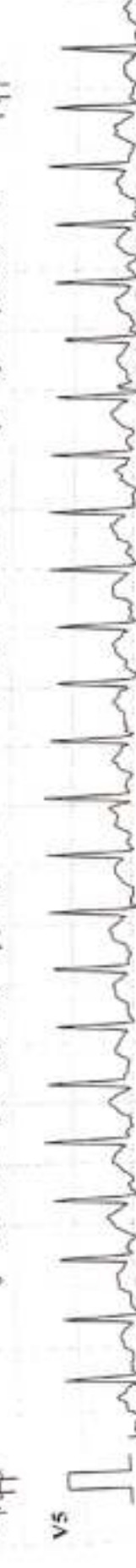
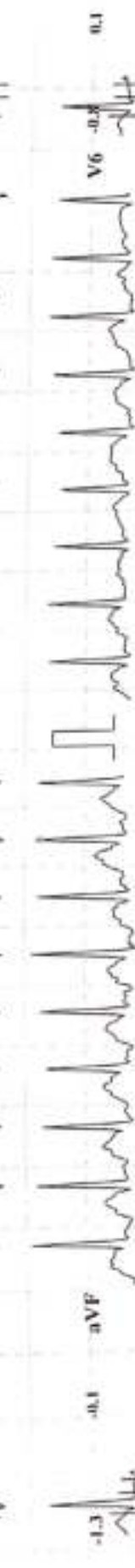
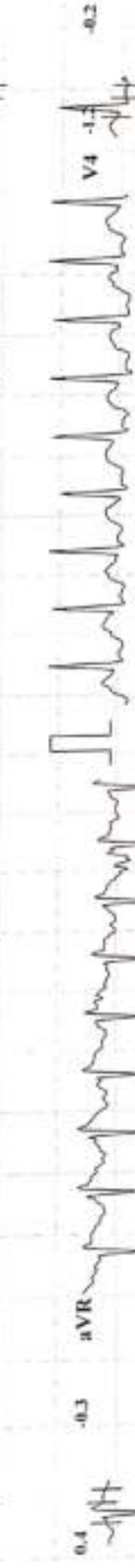
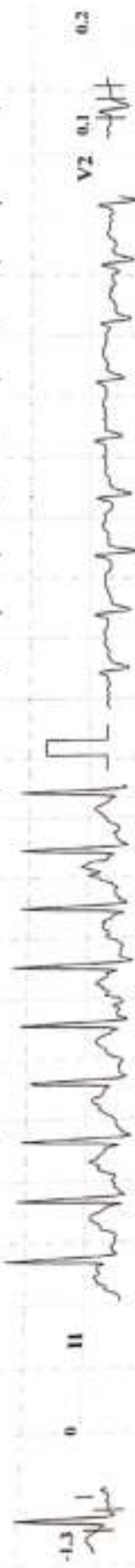

KUSUM HEART CARE CLINIC, KOLHAPUR [+91 8411979955]

ISHWAR A SHIRADKAR (33 M)

ID: 492

Bruce Protocol

STLevel(mm) STSlope(mV/s)

HR: 158 bpm

BP: 130/90 mmHg

STLevel(mm) STSlope(mV/s)

Date: 23-02-2024

Exec Time: 00:00

Speed: 0 kmph

Stage: Recovery I

Slope: 0 %

THR: 158 bpm

Stage: Recovery I

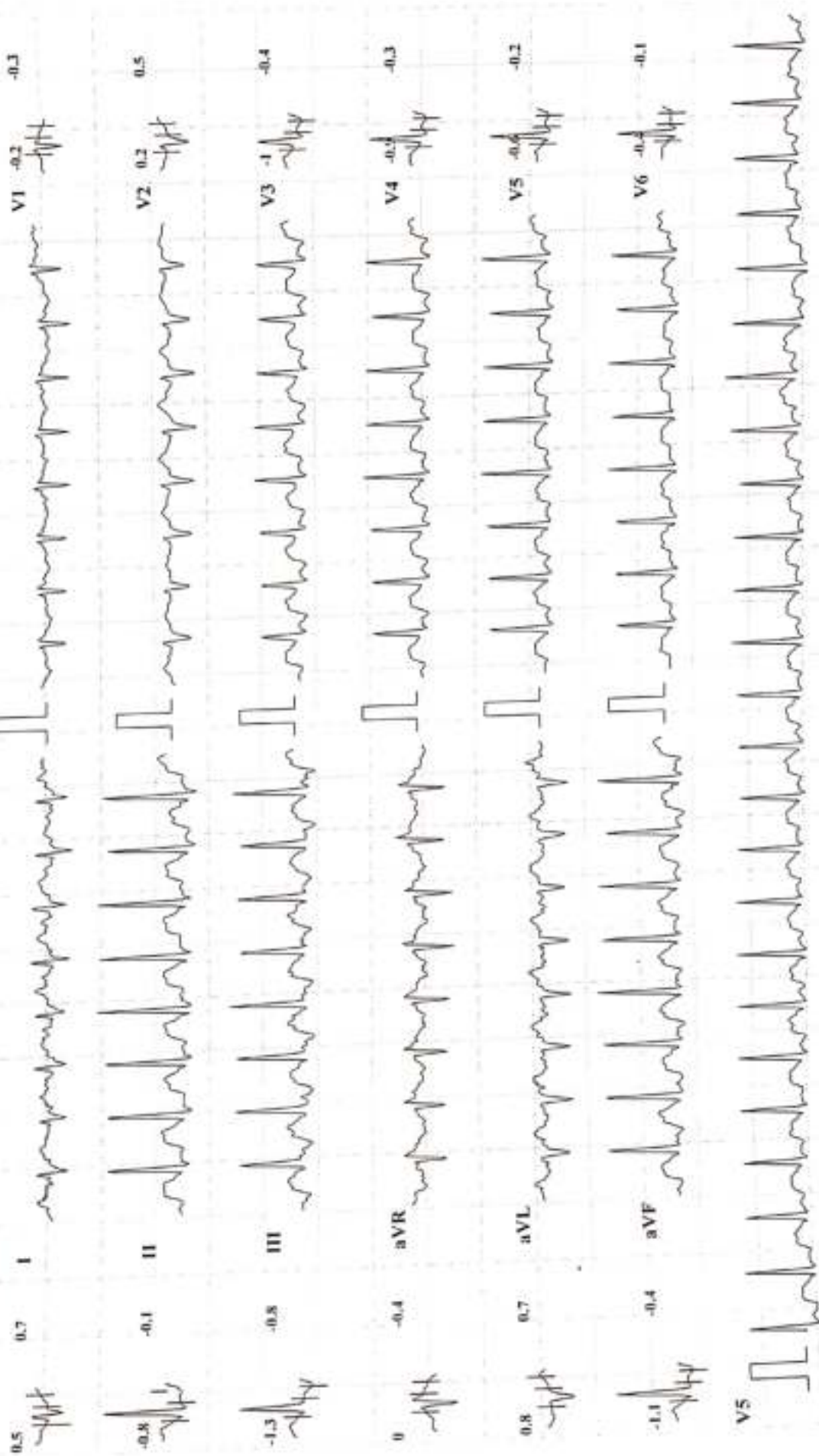

KUSUM HEART CARE CLINIC, KOLHAPUR [+91 8411979955]

ISHWAR A SHIRADKAR (33 M)

Bruce Protocol

ID: 492

HR: 136 bpm

BP: 130/90 mmHg
STLevel(mm) STSlope(mV/s)

Date: 23-02-2024

Exec Time : 00:00

Stage Time: 00:14

STLevel(mm) STSlope(mV/s)

Stage: Recovery2

Slope: 0 %

THR: 158 bpm

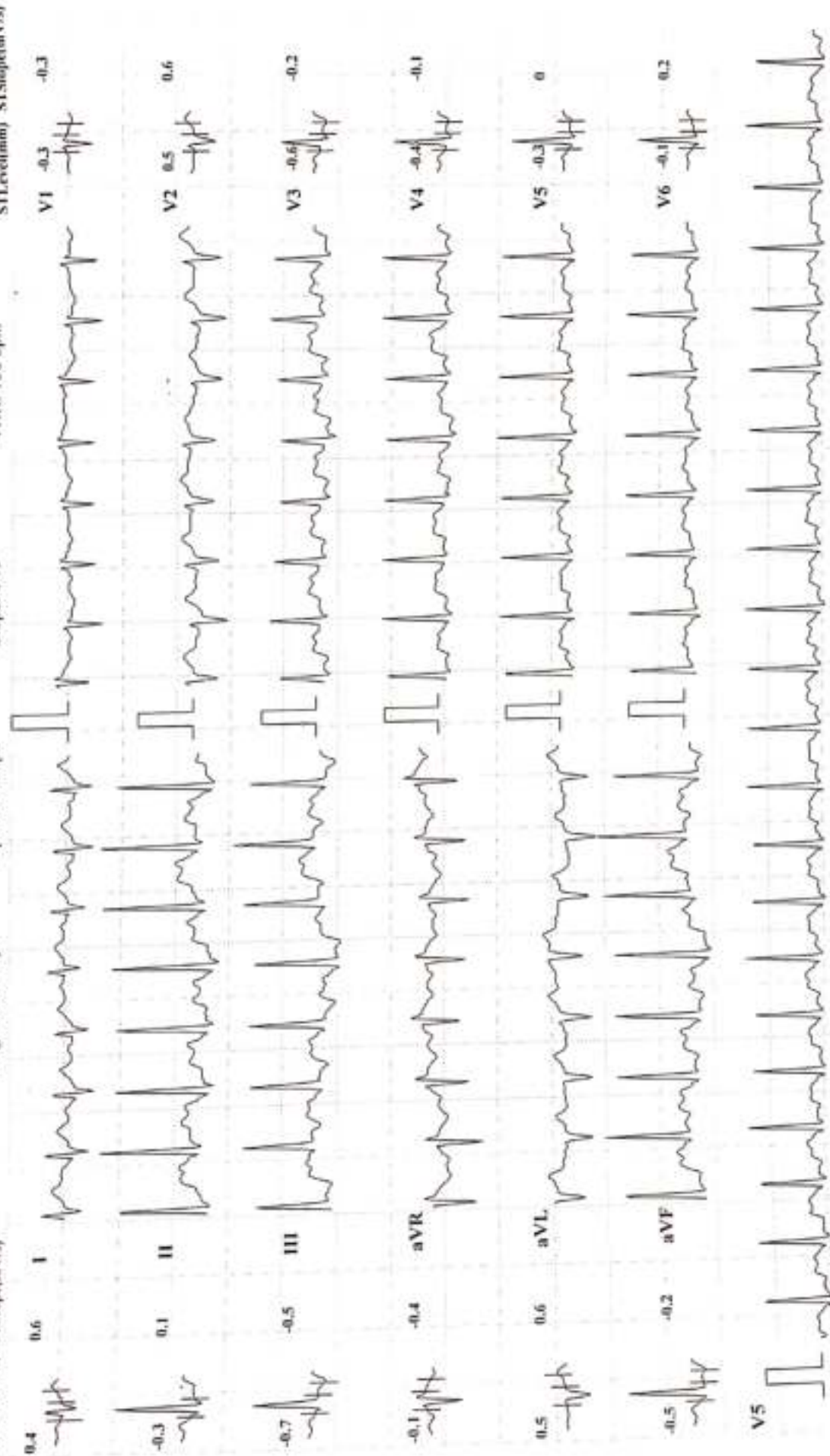

Chart Speed: 25 mm/sec

Amplitude: 10mm/mV Filter: 35 Hz Mains Filter: ON ISO = R - 60 ms, I = R + 60 ms, Post J = J + 80 ms

Schiller Cardiotest CS-10 Version:3.4

KUSUM HEART CARE CLINIC, KOLHAPUR | +91 8411979955 |

ISHWAR A SHIRADKAR (33 M)
ID: 492
Bruce Protocol

HR: 128 bpm
BP: 130/90 mmHg
STLevel(mm) STSlope(mV/s)

Date: 23-02-2024
Exec Time : 00:00
Stage Time: 00:18
Speed: 0 kmph
Slope: 0 %
THR: 158 bpm

Stage: Recovery3

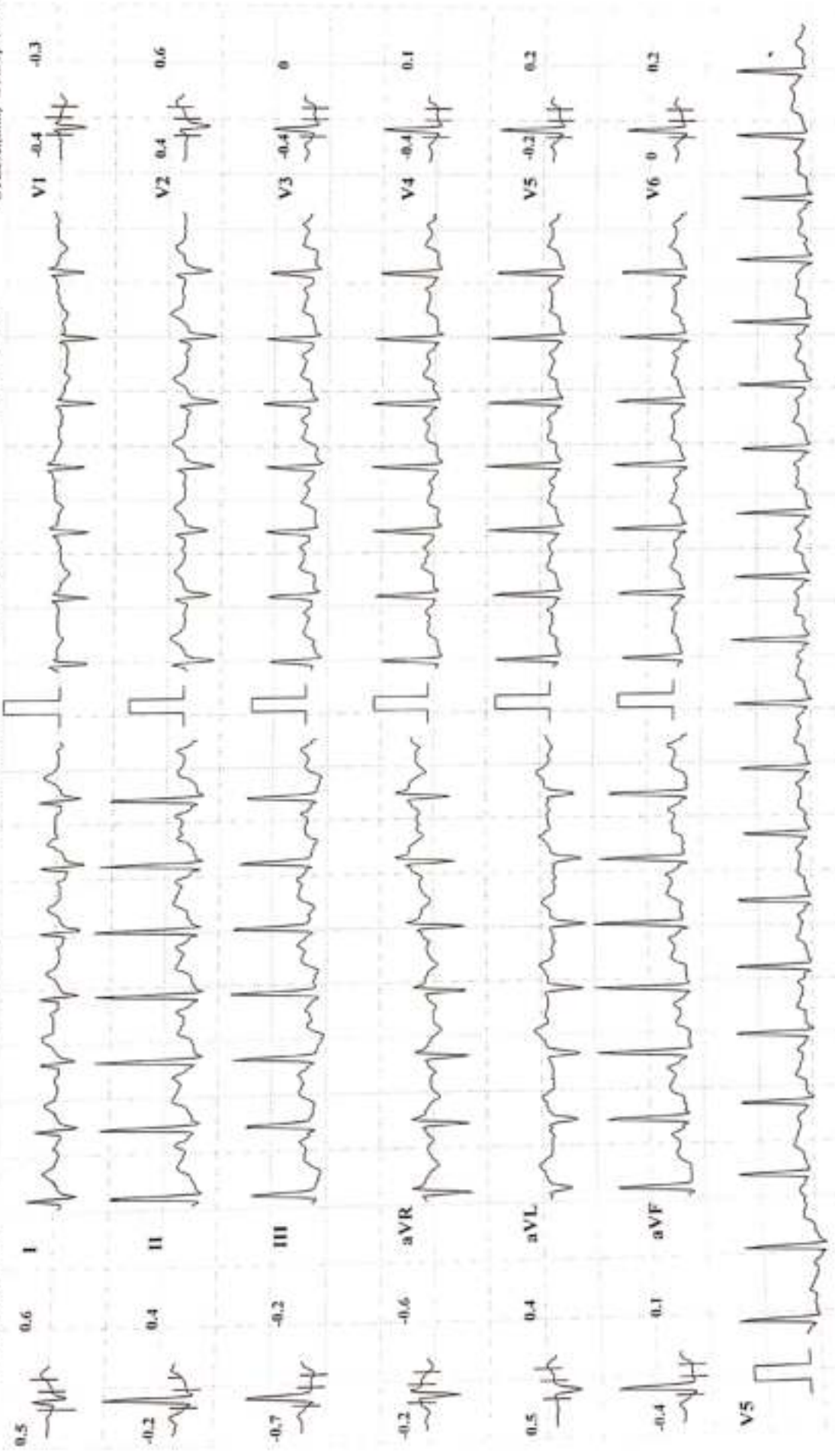

Chart Speed: 25 mm/sec

Amplitude: 10mm/mV Filter: 35 Hz Mains Filter: ON 150 = R - 60 ms, J = R + 60 ms, Post J = J + 80 ms

Schiller Cardiovit CS-10 Version 3.4

Patient Name : MR. ISHWAR SHIRADKAR

Date : 24 Feb 2024

Referred By : Dr. VANDANA POWAR

Age : 33 YEARS Sex : M

Clinically – FOR HEALTH CHECK UP.

Abdomen Sonography

LIVER : is normal in size, shape, position and shows increased echogenicity. The contours are smooth. The parenchyma shows homogeneous echotexture. The intra – hepatic portal and venous system appears normal. The portal vein is normal and show hepatopetal flow. The intra-hepatic biliary radicals are not dilated. There is no focal mass lesion.

GALL BLADDER: is physiologically distended, normal in size and echotexture. There is no evidence of echoreflexive calculus in gall bladder. There is no abnormal biliary tree dilation noted. The portal vein & C.B.D appear normal. Wall thickness is normal. No e/o cholecystitis/calculus seen. PV measures -11 mm, CBD measures – 3 mm.

PANCREAS: is normal size, position & echotexture. The contours are smooth, There is no focal mass lesion seen. No pancreatitis or calcification.

SPLEEN: is normal in size, shape and echopattern. The contours are smooth. The splenic vein and portal vein are normal in calibre.

KIDNEYS: Both the kidneys are normal in size, shape and position and contours. There is no echoreflexive obstructing calculus seen on Left side no hydronephrosis. Both visualized ureters appear to be normal. Parenchymal/cortical thickness is normal. Cortico -medullary differentiation is well maintained. Overlying bowel gases does not show further course of ureter.

Right kidney measures- 98 X 45 mm. **Left kidney** measures -99 x 60 mm.

Right kidney shows few tiny calculi, largest measuring 4 mm in lower pole.

Urinary bladder is physiologically distended, appears normal. No intraluminal abnormality.

PROSTATE: is normal size and uniform echotexture, measures 32 x 38 x 31 mm (weight- 20 gms). The gland bulges urinary bladder base.

Aorta and IVC are normal. No e/o free fluid in peritoneal cavity. No ascites. No significant lymphadenopathy. **Bowel loops appear normal in size with good peristalsis.**

Appendix is not appreciated in today's study. Terminal ileum is well seen.

No probe tenderness in right iliac fossa or anywhere in abdomen.

IMPRESSION : < FATTY LIVER- GRADE 2.
< TINY RIGHT RENAL CALCULI.

ADVICE - Clinical correlation and follow up if clinically needed.
THANKS FOR REFERRAL. FEEDBACK IS WELCOME



DR. NEHA S. GHORPADE

MBBS DMRE Reg. No. 79016

Consulting Radiologist

डॉ. नेहा घोरपडे

एम. बी. बी. एस., डी.एम.आर.ई (रेडिओलॉजिस्ट)

रजि.नं.79916

परत येताना सर्व जुने रिपोर्ट्स, सोनोग्राफी रिपोर्ट्स अथवा एक्स-रे असल्यास बरोबर घेऊन येणे.





Kolhapur, Maharashtra, India

Rajghat Rd, Mangalwar Peth, C Ward, Kolhapur, Maharashtra 416002, India

Lat 16.692794°

Long 74.224335°

24/02/24 09:19 AM GMT +05:30

DATE: 24/02/2024

R

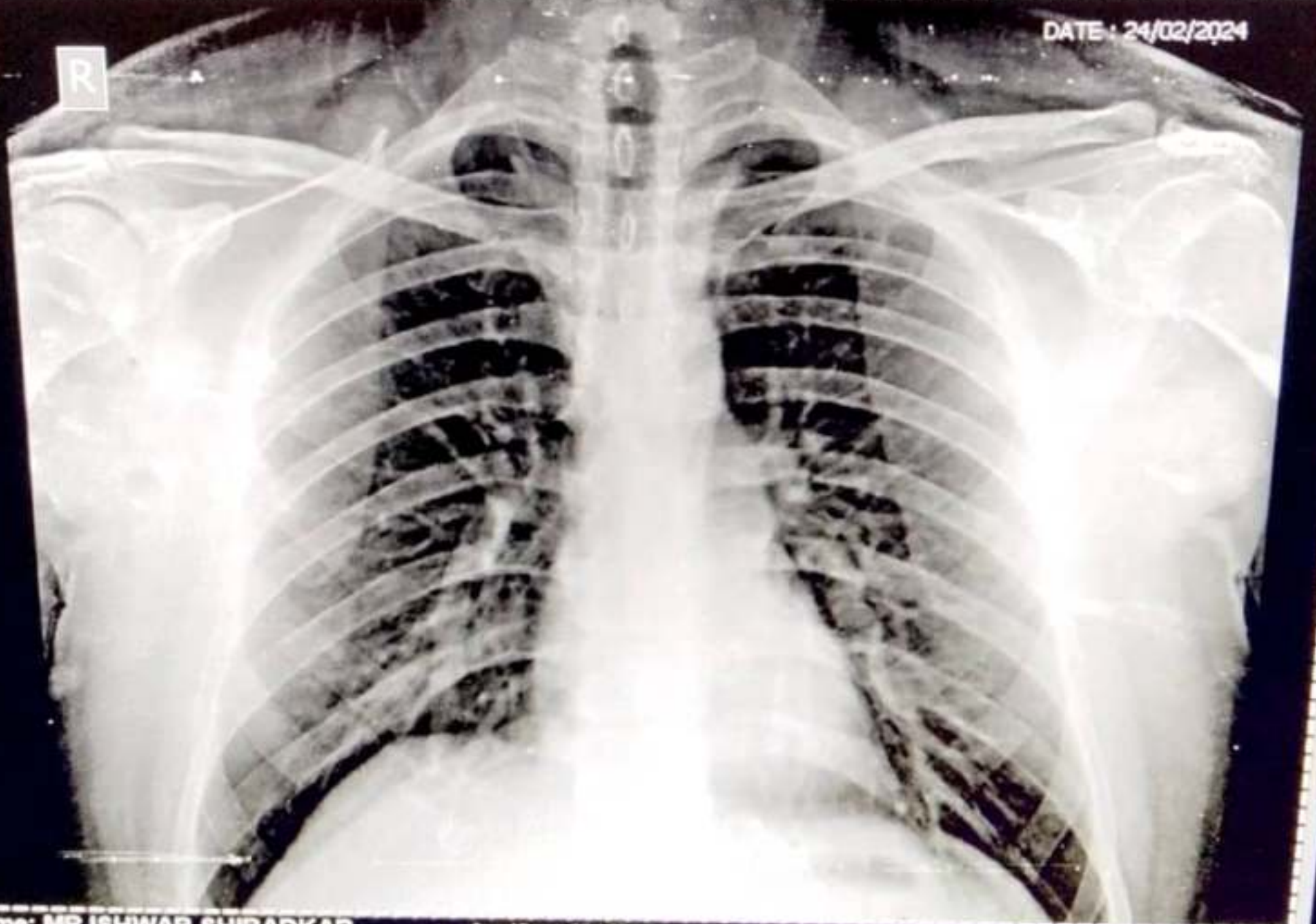

Name: MR ISHWAR SHIRADKAR

Age/Sex: 33 / Male

Ref.Dr. PARTH LAB

SWARA DIGITAL X-RAY RAJARAMPURI 10TH LANE KOLHAPUR

Chest PA



SWARA DIGITAL

X- RAY

All Types Of Digital, Portable X-rays And Procedural X-rays

PATEINT NAME :	MR ISHWAR SHIRADKAR	AGE/SEX :	33Y/MALE
REF BY :	PARH LAB	DATE :	24/02/2024

CHEST X-RAY PA

Both lungs fields are normal

Both costophrenic angles appear normal

The tracheal lucency is centrally placed

The mediastinal & diaphragmatic outlines appear normal.

The heart shadow is normal

IMPRESSION :

NORMAL CHEST XRAY

ADV: Clinical correlated

DR SAKSHAM GUPTA

MBBS, MD Radio diagnosis FIMF UK

Consultant Radiologist

Mob. 9890185675

Address : Bramhanand, Near Tawanappa Patne High School, Rajarampuri 10 Galli, Kolhapur.

Dr. Vandana G. Powar M.B.B.S., D.C.P.
Consultant Pathologist



PARTH
PATHOLOGY LABORATORY
(Computerised)

LAB - Shop No. 7, "Diwan Towers" Mangalwar Peth, Near Mirajkar Tikti, Opp. Nutan Marathi High School, Kolhapur. Mob. 9158529408, 9422047480, 9921285167

PATIENT NAME: -ISHWAR SHIRADKAR

AGE - 33/SEX-MALE

REFERANCE :- MEDWHEEL LIFE INS.

DATE - 24/02/2024

BIOCHEMISTRY

NORMAL VALUE

SRUM VLDL - 24.02 mmol/L

10-50 mmol / L



Dr. Vandana G. Powar
M.B.B.S., D.C.P.
Reg. No. 68137

PATHOLOGIST

DR. VANDANA POWAR
M.B.B.S., D.C.P.

All Biochemistry Tests Done By Computerised Auto Analyser

HAEMATOLOGY | CLINICAL PATHOLOGY | BIOCHEMISTRY | SEROLOGY | MICROBIOLOGY | HISTOPATHOLOGY

24 Hours Emergency Service

Home Service Available



Scanned with OKEN Scanner