



# MODERN PATHOLOGY & DIAGNOSTIC CENTRE

**CLINIC :**  
1/4A, Vineet Khand, (Opp Jaipuria Management)  
Gomti Nagar, Lucknow - 226 010  
Ph.: 0522-4008184, 4308184 • 8112323230  
Mob.: 7618884441, 9450389932, 8177063877

Dr. R. P. Rastogi  
M.B.B.S., M.D. (Path & Bact)



DATE : 14/09/2024

**NAME :** Mr Santosh Kumar Pandey

**AGE :** 33 Years      **SEX :** M

**HEIGHT :** 172 CMS

**WEIGHT :** 63 KGS

**BMI :** 21.3

**Blood Pressure :** 106/60

  
Dr. Smita Rastogi  
MBBS, DCP  
Reg. No. 37370

**Dr. Sanjay Rastogi**  
M.B.B.S., DCP, CRIAT (BARC)

**Dr. Smita Rastogi**  
M.B.B.S., DCP

Results, adhering to W.H.O. and International Federation of Clinical Chemists Quality Control Standards.

SAMPLE COLLECTION FACILITY AVAILABLE

Report needs clinicopathological correlation ♦ Not for Medico Legal Purpose

e-mail : [mpdcgn@gmail.com](mailto:mpdcgn@gmail.com) ♦ For online reports - [www.modernpath.in](http://www.modernpath.in)

♦ Please ask for your computerized bill ♦ Pay only the printed collection charges



भारत सरकार

Government of India

आधार संख्या / Enrolment No.: 1469/70815/27210

To  
श्री सुदेश कुमार पण्डे  
Sudesh Kumar Pandey  
S/O Dwarka Prasad Pandey  
Post Nandwa Thana Bahdol  
Pur Gullar Pandey  
Atara  
Alota  
Sultanpur Uttar Pradesh - 227814  
9794140294

VERIFY QR CODE

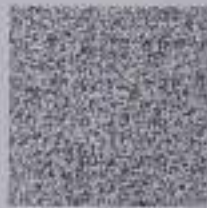

7108 1027 6455

UID - 9190 4358 0187 5372

मेरा आधार, मेरी पहचान



भारत सरकार  
Government of India



श्री सुदेश कुमार पण्डे  
Sudesh Kumar Pandey  
DOB: 16/05/1991  
SEX: MALE



7108 1027 6455

UID - 9190 4358 0187 5372

मेरा आधार, मेरी पहचान



- आधार पहचान का प्रमाण है, नागरिकता का नहीं।
- पहचान का प्रमाण कोनसाइन और डिजिटल द्वारा प्राप्त करें।
- यह एस इलेक्ट्रॉनिक प्रक्रिया द्वारा बना हुआ पत्र है।

INFORMATION

- Aadhaar is a proof of identity, not of citizenship.
- To establish identity, authenticate online.
- This is electronically generated letter.

- भारत देश भर में मान्य है।
- भारत भरिये में सरकारी और गैर सरकारी सेवाओं का लाभ उठाने में उपयोगी होगा।
- Aadhaar is valid throughout the country
- Aadhaar will be helpful in availing Government and Non-Government services in future



भारत सरकार  
Unique Identification Authority of India

श्री सुदेश कुमार पण्डे  
S/O Dwarka Prasad Pandey, Post Nandwa Thana Bahdol,  
Pur Gullar Pandey, Atara, Sultanpur,  
Uttar Pradesh - 227814

Address:  
S/O Dwarka Prasad Pandey, Pur Gullar Pandey,  
Post Nandwa Thana Bahdol,  
Atara, Sultanpur,  
Uttar Pradesh - 227814



7108 1027 6455

UID - 9190 4358 0187 5372

Sudesh



You have been informed that, ophthal,  
dental, ent , diet consultation facility is  
not available at our centre .If you are  
ready then your test can be start.

2D echo test facility is not available at  
our centre, instead we do TMT test.

A handwritten signature in black ink, appearing to read 'Jankesh'.

**CLINIC :**  
1/4A, Vineel Khand, (Opp Jaipuria Management)  
Gomti Nagar, Lucknow - 226 010  
Ph.: 0522-4008184, 4308184 • 8112323230  
Mob.: 7618884441, 9450389932, 8177063877

**Dr. R. P. Rastogi**  
M.B.B.S., M.D. (Path & Bact)



Date	: 14-Sep-2024		
Name	: <b>Mr. SANTOSH KUMAR PANDEY</b>	Age	: 33 Yrs.
Ref.By	: APOLO HEALTH	Sex	: Male

Haemoglobin	<b>13.2</b>	gm%	14 - 17
-------------	-------------	-----	---------

Total Leucocyte Count	4900	Cells/cumm.	4000-11000
-----------------------	------	-------------	------------

Differential Leucocyte Count			
Polymorphs	51	%	45 - 70
Lymphocytes	42	%	20 - 45
Eosinophils	02	%	0 - 6
Monocytes	05	%	0 - 8
* Basophils	00	%	0 - 1

Erythrocyte Sedimentation Rate (Wintrobe)			
ESR	<b>12</b>	mm in 1st Hr.	0 - 9
PCV	41.2	cc%	40 - 52
Corrected ESR	04	mm in 1st Hr.	0 - 9

Platelet Count	2.18	lakh/cumm.	1.5 - 4.0
----------------	------	------------	-----------

Red Cells Count	4.12	million/cmm	3.90 to 5.80
-----------------	------	-------------	--------------

Absolute values			
MCV	<b>100.2</b>	fL	77 - 97
MCH	<b>32.1</b>	pg	27 - 31
MCHC	32.0	gm /dl	31 - 34

Plasma Glucose - F GOD-POD Method	94	mg/dl	70 - 110
--------------------------------------	----	-------	----------

Plasma Glucose - PP GOD POD Method	114	mg/dl	110 - 170
---------------------------------------	-----	-------	-----------

Blood Group & Rh	"AB" Positive		
------------------	---------------	--	--

**Dr. Sanjay Rastogi**  
M.B.B.S., DCP, CRIAT (BARC)

**Dr. Smita Rastogi**  
Contd. M.B.B.S., DCP

Results, adhering to W.H.O. and International Federation of Clinical Chemists Quality Control Standards.

SAMPLE COLLECTION FACILITY AVAILABLE

Report needs clinicopathological correlation ♦ Not for Medico Legal Purpose

e-mail : mpdcgn@gmail.com ♦ For online reports - [www.modernpath.in](http://www.modernpath.in)

♦ Please ask for your computerized bill ♦ Pay only the printed collection charges



# MODERN PATHOLOGY & DIAGNOSTIC CENTRE

**DIAGNOSTIC CENTRE**

Dr. R. P. Rastogi  
M.B.B.S., M.D. (Path & Bact)



**CLINIC :**

1/4A, Vineet Khand, (Opp Jaipuria Management)  
Gomti Nagar, Lucknow - 226 010  
Ph.: 0522-4008184, 4308184 • 8112323230  
Mob.: 7618884441, 9450389932, 8177063877

Date	: 14-Sep-2024		
Name	: <b>Mr. SANTOSH KUMAR PANDEY</b>	Age	: 33 Yrs.
Ref.By	: APOLLO HEALTH	Sex	: Male

LFT T&D			
Total Bilirubin	0.74	mg%	0.2 - 1.0
Direct Bilirubin	0.31	mg%	0.0 to 0.40
Indirect Bilirubin	0.43	mg%	0.10 to 0.90
S.G.P.T	37	IU/L	5 - 40
S.G.O.T	32	IU/L	5 - 50
ALP	90	IU/L	40 to 129

Serum Gamma G.T.	36	IU/L	11 - 50
------------------	----	------	---------

KFT			
UREA	28.1	mg %	15 - 50
CREATININE	0.81	mg %	0.5 - 1.5
URIC ACID	4.9	mg %	2 - 7
CALCIUM	9.8	mg %	8.8 - 10.0

Urine Sugar (Fasting)	NIL
-----------------------	-----

Urine Sugar (PP)	NIL
------------------	-----

**Dr. Sanjay Rastogi**  
M.B.B.S., DCP, CRIAT (BARC)

**Dr. Smita Rastogi**  
Contd... M.B.B.S., DCP

Results, adhering to W.H.O. and International Federation of Clinical Chemists Quality Control Standards.

SAMPLE COLLECTION FACILITY AVAILABLE

Report needs clinicopathological correlation ♦ Not for Medico Legal Purpose

e-mail : [mpdcgn@gmail.com](mailto:mpdcgn@gmail.com) ♦ For online reports - [www.modernpath.in](http://www.modernpath.in)

♦ Please ask for your computerized bill ♦ Pay only the printed collection charges

**CLINIC :**

1/4A, Vineet Khand, (Opp Jaipuria Management)  
Gomti Nagar, Lucknow - 226 010  
Ph.: 0522-4008184, 4308184 • 8112323230  
Mob.: 7618884441, 9450389932, 8177063877

Date	: 14-Sep-2024		
Name	: <b>Mr. SANTOSH KUMAR PANDEY</b>	Age	: 33 Yrs.
Ref.By	: APOLLO HEALTH	Sex	: Male

**LIPID PROFILE**

Triglycerids	80	mg%	70 - 190
S. Cholestrol S.	126	mg%	130 - 230
S. HDL Cholestrol	42.8	mg%	35 - 75
S. LDL Cholestrol	67.2	mg%	75 - 150
VLDL	16	mg%	0 - 34
Chol / HDL factor	2.94		
LDL / HDL Factor	1.57		

**COMMENTS**

- \* Triglycerides (TG) are the main dietary lipids. Cholesterol constitutes a small part of the dietary lipids, it is mostly synthesised in the liver. Both TG and Chol. are transported through the plasma by lipoproteins (Chylomicrons, VLDL, LDL, IDL, HDL).
- \* LDL is the major cholesterol particle in plasma and high levels are strongly implicated in the formation of atheroma. An increase in the LDL leads to hypercholesterolemia, and therefore a risk factor for IHD. LDL increases with age particularly in females. Oestrogen lower LDL and raise HDL. Raised chol. in females is mostly due to disturbed thyroid function.
- \* Increase in VLDL leads to hyperglyceridaemia. Raised TGs are associated with increased risk of CHD. Very high TGs increase the risk of Pancreatitis. Cholesterol is often raised due to Diabetes, Renal disease, Diuretic or Betablocker therapy.

**TYPES OF HYPERLIPOPROTEINEMIAS**

TYPE 1: Normal cholesterol TG greatly raised	TYPE 3: Cholesterol increased TG increased
TYPE 2a: Cholesterol increased LDL increased TG normal	TYPE 4: Cholesterol normal /increased VLDL increased TG increased
TYPE 2b Chol. increased VLDL raised TG increased LDL increased	TYPE 5: Cholesterol increased LDL reduced VLDL increased TG frealtly increased

**Dr. Sanjay Rastogi**  
M.B.B.S., DCP, CRIAT (BARC)

**Dr. Smita Rastogi**  
Contd... M.B.B.S., DCP

Results, adhering to W.H.O. and International Federation of Clinical Chemists Quality Control Standards.

SAMPLE COLLECTION FACILITY AVAILABLE

Report needs clinicopathological correlation ♦ Not for Medico Legal Purpose

e-mail : mpdcgn@gmail.com ♦ For online reports - [www.modernpath.in](http://www.modernpath.in)

♦ Please ask for your computerized bill ♦ Pay only the printed collection charges



# MODERN PATHOLOGY & DIAGNOSTIC CENTRE

Dr. R. P. Rastogi  
M.B.B.S., M.D. (Path & Bac)



**CLINIC :**

1/4A, Vineet Khand, (Opp Jaipuria Management)  
Gomti Nagar, Lucknow - 226 010  
Ph.: 0522-4008184, 4308184 • 8112323230  
Mob.: 7618884441, 9450389932, 8177063877

Date	: 14-Sep-2024	Age	: 33 Yrs.
Name	: <b>Mr. SANTOSH KUMAR PANDEY</b>	Sex	: Male
Ref.By	: APOLLO HEALTH		

### THYROID TEST

Tri-iodothyronine (T3)	1.94	nmol/L	0.50 to 2.50
Thyroxine (T4)	6.10	mcg/dL	5.0 to 12.5
Thyroid Stimulating Hormone (TSH)	3.05	mIU/ ml	0.3 to 6.0

=====

COMMENTS

=====

- 1) Primary hyperthyroidism is accompanied by elevated Serum T3 and T4 values along with depressed TSH levels.
- 2) Primary Hypothyroidism is accompanied by depressed serum T3 and T4 values and elevated serum TSH levels.
- 3) Normal T4 levels accompanied by high T3 levels are seen in patients with T3 thyrotoxicosis.
- 4) Slightly elevated T3 levels may be found in pregnancy and estrogen therapy, while depressed levels maybe encountered in severe illness, malnutrition, renal failure and during therapy with drugs like propranolol and propylthiouracil.
- 5) Elevated TSH levels may also be indicative of TSH secreting Pituitary Tumour.

**Dr. Sanjay Rastogi**  
M.B.B.S., DCP, CRIAT (BARC)

**Dr. Smita Rastogi**  
Contd... M.B.B.S., DCP

Results, adhering to W.H.O. and International Federation of Clinical Chemists Quality Control Standards.

SAMPLE COLLECTION FACILITY AVAILABLE

Report needs clinicopathological correlation ♦ Not for Medico Legal Purpose

e-mail : mpdcgn@gmail.com ♦ For online reports - [www.modernpath.in](http://www.modernpath.in)

♦ Please ask for your computerized bill ♦ Pay only the printed collection charges



# MODERN PATHOLOGY & DIAGNOSTIC CENTRE

DIAGNOSTIC CENTRE

Dr. R. P. Rastogi  
M.B.B.S., M.D. (Path & Bac)



**CLINIC :**

1/4A, Vineet Khand, (Opp Jaipuria Management)  
Gomti Nagar, Lucknow - 226 010  
Ph.: 0522-4008184, 4308184 ☎ 8112323230  
Mob.: 7618884441, 9450389932, 8177063877

Date	: 14-Sep-2024	Age	: 33 Yrs.
Name	: Mr. SANTOSH KUMAR PANDEY	Sex	: Male
Ref.By	: APOLLO HEALTH		

### Glycosylated Haemoglobin

Glycosylated Haemoglobin	4.6	%	4.5 TO 6.0
--------------------------	-----	---	------------

=====

INTERPRETATION AND COMMENTS

=====

- NON DIABETIC : 4.5 to 6.0 %
- GOOD CONTROL: 6.0 to 7.0
- FAIR CONTROLLED 7.0 AND 8.0
- UNCONTROLLED 8.0 AND ABOVE

Glycosylated haemoglobin is the adducted glucose in the haemoglobin of the red blood cells, this adduction is stable for the life time of the RBC (i.e 120 days). There fore the measure of glycosylated haemoglobin reflects the average blood glucose concentration over the preseding several weeks. The sudden change in blood glucose level would not effect the glycosylated haemoglobin level ,which serves as a better marker of long term metabolic control and the efficacy of therapy.

**Dr. Sanjay Rastogi**  
M.B.B.S., DCP, CRIAT (BARC)

**Dr. Smita Rastogi**  
Contd. M.B.B.S., DCP

Results, adhering to W.H.O. and International Federation of Clinical Chemists Quality Control Standards.

SAMPLE COLLECTION FACILITY AVAILABLE

Report needs clinicopathological correlation ♦ Not for Medico Legal Purpose

e-mail : mpdcgn@gmail.com ♦ For online reports - [www.modernpath.in](http://www.modernpath.in)

♦ Please ask for your computerized bill ♦ Pay only the printed collection charges





# MODERN PATHOLOGY & DIAGNOSTIC CENTRE

**DIAGNOSTIC CENTRE**

Dr. R. P. Rastogi  
M.B.B.S., M.D. (Path & Bact)



**CLINIC :**

1/4A, Vineet Khand, (Opp Jaipuria Management)  
Gomti Nagar, Lucknow - 226 010  
Ph.: 0522-4008184, 4308184 • 8112323230  
Mob.: 7618884441, 9450389932, 8177063877

Date	: 14-Sep-2024	Age	: 33 Yrs.
Name	: <b>Mr. SANTOSH KUMAR PANDEY</b>	Sex	: Male
Ref.By	: APOLLO HEALTH		

### Urine Examination

<b>PHYSICAL</b>		
Colour	Straw	
Turbidity	Nil	
Deposit	Nil	
Reaction	Acidic	
*Specific Gravity	1.025	
<b>CHEMICAL</b>		
Protein	Nil	
Sugar	Nil	
*Bile Salts	Nil	
*Bile Pigments	Nil	
Phosphate	Nil	
<b>MICROSCOPIC</b>		
Pus Cells	Nil	/hpf
Epithelial Cells	0-2	/hpf
Red Blood Cells	Nil	/hpf
Casts	Nil	
Crystals	Nil	
Others	Nil	

**Dr. Sanjay Rastogi**  
M.B.B.S., D.C.P., D.M.P.C. (D)

**Dr. Smita Rastogi**  
M.B.B.S., DCP

Results, adhering to W.H.O. and International Federation of Clinical Chemists Quality Control Standards.

SAMPLE COLLECTION FACILITY AVAILABLE

Report needs clinicopathological correlation ♦ Not for Medico Legal Purpose

e-mail : [mpdcgn@gmail.com](mailto:mpdcgn@gmail.com) ♦ For online reports - [www.modernpath.in](http://www.modernpath.in)

♦ Please ask for your computerized bill ♦ Pay only the printed collection charges

Modern Pathology And Diagnostic Centre

304 / SANTOSH KUMAR PANDEY / 33 Yrs / M / 172Cms. / 63Kgs. / Non Smoker  
Heart Rate : 66 bpm / Tested On : 14-Sep-24 14:43:20 / HF 0.05 Hz - LF 100 Hz / Notch 50 Hz / Sn 1.00 Cm/mV / Sw 25 mm/s  
/ Refd By : APOLLO HEALTH

ECG

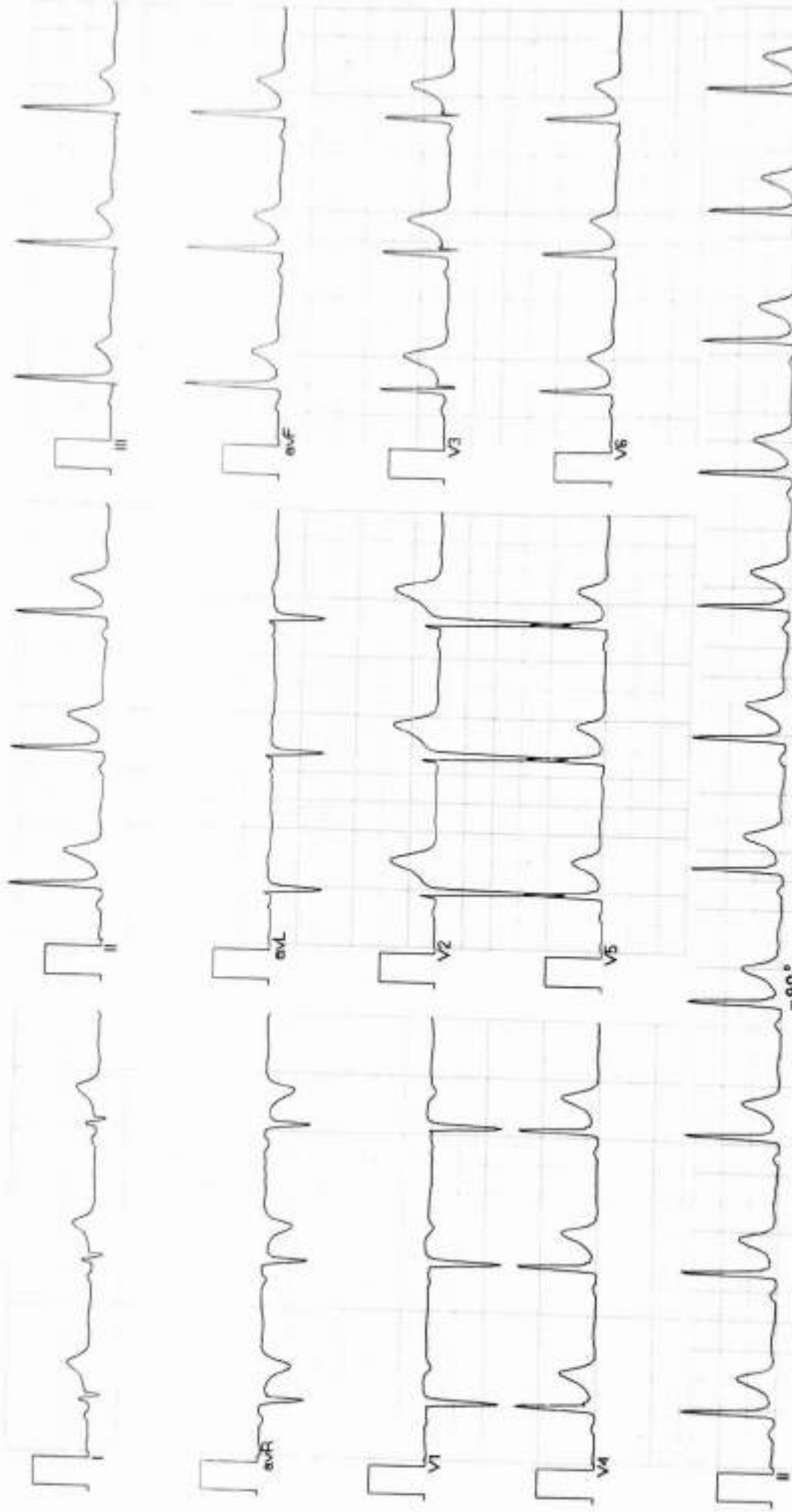

Vent Rate : 66 bpm  
PR Interval : 150 ms  
QRS Duration: 82 ms  
QT/QTc Int : 366/377 ms  
P-QRS-T axis: 41.00° 90.00° 57.00°



Axis  
P 41°  
T 57°  
R 90°

Normal ECG

Seetha

Dr. ANANT MOHAN  
Reg No. 4000000000

Allergens ECG (Piscis)(PIS215191030)



TEST REQUEST ID :012409140072	SAMPLE DATE	:14/Sep/2024 01:12PM
NAME :Mr. SANTOSH KUMAR PANDEY	SAMPLE REC. DATE	:14/Sep/2024 01:12PM
AGE/SEX :33 YRS/MALE	REPORTED DATE	:14/Sep/2024 01:40PM
REFERRED BY : Apollo Health and Lifestyle Limited,	BARCODE NO	:01140072

## USG WHOLE ABDOMEN-MALE

**Liver:** is normal in size ( 142 mm). Parenchymal echogenicity is normal. No focal echovariant lesion is seen. Intrahepatic biliary radicles are not dilated.

**Gall Bladder:** is well distended. Lumen is anechoic. Wall is of normal thickness.

**CBD:** is normal in diameter. Portal vein is normal in diameter.

**Pancreas:** is normal in size, shape and echotexture. No focal echovariant lesion is seen. Pancreatic duct is not dilated.

**Spleen:** is normal in size ( 90 mm), shape and echotexture. No focal echovariant lesion is seen. Splenic vein is normal.

**Right Kidney:** is normal in size 100x32 mm, shape, position and excursion. Parenchymal echogenicity and echotexture is normal with maintained corticomedullary differentiation. No mass, cyst, or calculi is seen. Pelvicalyceal systems are not dilated. Ureter is not dilated.

**Left Kidney:** is normal in size 99x47 mm, shape, position and excursion. Parenchymal echogenicity and echotexture is normal with maintained corticomedullary differentiation. No mass, cyst, or calculi is seen. Pelvicalyceal systems are not dilated. Ureter is not dilated.



**Dr. Sanjay Rastogi**  
M.B.B.S., DCP, CRIAT (BARC)

*Surbhi*  
**Dr. Surbhi**  
MBBS, MD (Radiodiagnosis)

**Dr. Smita Rastogi**  
M.B.B.S., DCP

Results, adhering to W.H.O. and International Federation of Clinical Chemists Quality Control Standards.

SAMPLE COLLECTION FACILITY AVAILABLE

Report needs clinicopathological correlation ♦ Not for Medico Legal Purpose

e-mail : mpdcgn@gmail.com ♦ For online reports - [www.modernpath.in](http://www.modernpath.in)

♦ Please ask for your computerized bill ♦ Pay only the printed collection charges



TEST REQUEST ID :012409140072	SAMPLE DATE	:14/Sep/2024 01:12PM
NAME : <b>Mr. SANTOSH KUMAR PANDEY</b>	SAMPLE REC. DATE	:14/Sep/2024 01:12PM
AGE/SEX :33 YRS/MALE	REPORTED DATE	:14/Sep/2024 01:40PM
REFERRED BY : Apollo Health and Lifestyle Limited,	BARCODE NO	:01140072

**Urinary bladder:** is well distended. Lumen is anechoic. Wall is of normal thickness. No mass or calculus is seen.

**Prostate:** is normal in size ( 16x35x39 mms, wt = 12.1 gms), shape and echotexture. No focal echovariant lesion is seen. Prostatic capsule appears to be intact. Median lobe is not projecting in UB lumen. Both seminal vesicles appear normal.

Both iliac fossae are clear. No obvious bowel pathology is noted. There is no free fluid in peritoneal cavity.

**OPINION:**

- **NORMAL STUDY.**

\*\*\* End Of Report \*\*\*



**Dr. Sanjay Rastogi**  
M.B.B.S., DCP, CRIAT (BARC)

*Surbhi*  
**Dr. Surbhi**  
MBBS, MD (Radiodiagnosis)

**Dr. Smita Rastogi**  
M.B.B.S., DCP

Results, adhering to W.H.O. and International Federation of Clinical Chemists Quality Control Standards.

SAMPLE COLLECTION FACILITY AVAILABLE

Report needs clinicopathological correlation ♦ Not for Medico Legal Purpose

e-mail : [mpdcgn@gmail.com](mailto:mpdcgn@gmail.com) ♦ For online reports - [www.modernpath.in](http://www.modernpath.in)

♦ Please ask for your computerized bill ♦ Pay only the printed collection charges

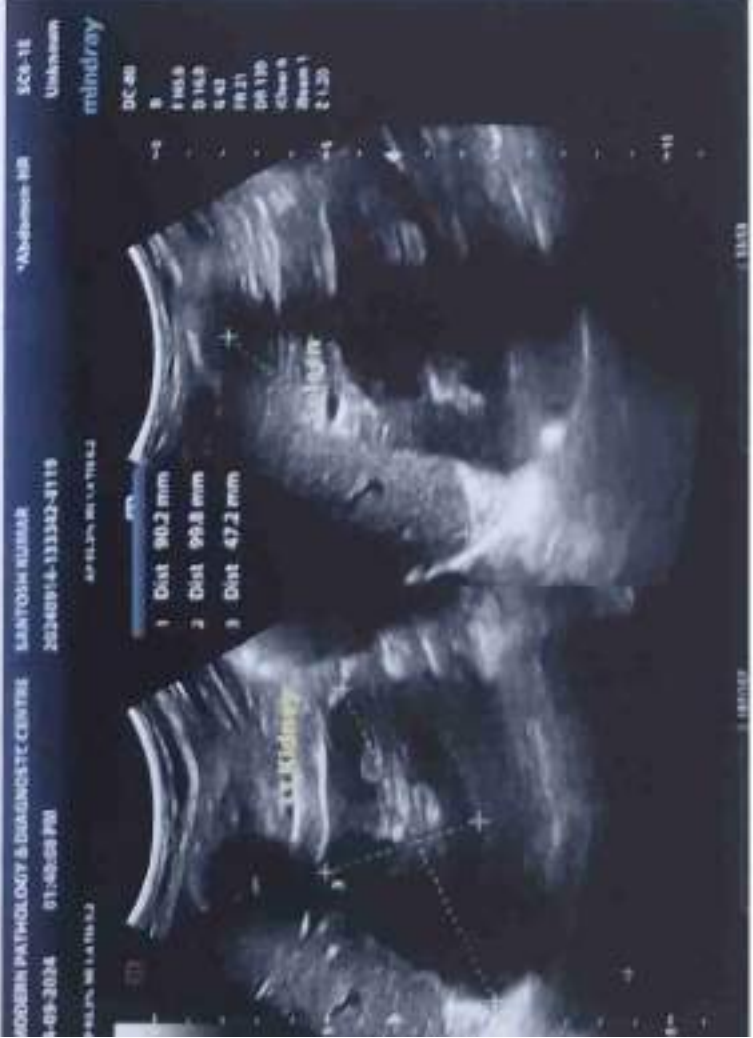

SANTOSH KUMAR PANDEY / 33 Yrs / M / 172 Cms / 63 Kg

Date: 14-09-2024 Refd By : APOLLO HEALTH Examined By:

Stage	Time	Duration	Speed(Kmph)	Elevation	METs	Rate	% THR	BP	RPP	PVC	Comments
Supine	00:05	0:05	00.0	00.0	01.0	063	34 %	106/60	065	00	
Standing	00:08	0:03	00.0	00.0	01.0	063	34 %	106/60	065	00	
HV	00:12	0:04	00.0	00.0	01.0	062	33 %	106/60	065	00	
ExStart	00:16	0:04	02.7	10.0	01.1	066	35 %	106/60	059	00	
BRUCE Stage 1	03:16	3:00	02.7	10.0	04.7	069	53 %	122/80	120	00	
BRUCE Stage 2	06:16	3:00	04.0	12.0	07.1	130	70 %	134/86	174	00	
PeakEx	08:01	1:45	05.5	14.0	08.9	153	82 %	142/90	217	00	
Recovery	09:01	1:00	00.0	00.0	01.2	125	67 %	138/86	172	00	
Recovery	10:01	2:00	00.0	00.0	01.0	088	47 %	134/82	117	00	
Recovery	11:01	3:00	00.0	00.0	01.0	094	50 %	128/80	120	00	
Recovery	11:16	3:15	00.0	00.0	01.0	090	48 %	124/80	111	00	

**FINDINGS :**

Exercise Time : 07:45  
 Max HR Attained : 153 bpm 82% of Target 187  
 Max BP Attained : 142/90 (mm/Hg)  
 Max WorkLoad Attained : 8.9 Fair response to induced stress  
 Test End Reasons : Test Complete, Fatigue

**REPORT :**

**CONCLUSIONS:**

1. STRESS TEST IS NEGATIVE FOR EXERCISE INDUCED ISCHAEMIC HEART DISEASE.

Dr. MIT MOHAN  
 MD  
 Reg. No. 44559

MODERN PATHOLOGY AND DIAGNOSTIC CENTER

SANTOSH KUMAR PANDEY / 33 Yrs / M / 172 Cms / 63 Kg / HR : 63

BRUCE:Supine(0:05)



Date 14-08-2024 METS 1.07/63 bpm, 34% of THF BP 106/60 mmHg Combined Medians/BLC On/Match On/ HF 0.05 Hz/LF 35 Hz

ExTime 00:00 0.0 Kmch 0.0%

35 mm/sec 1.0 Cm/Div

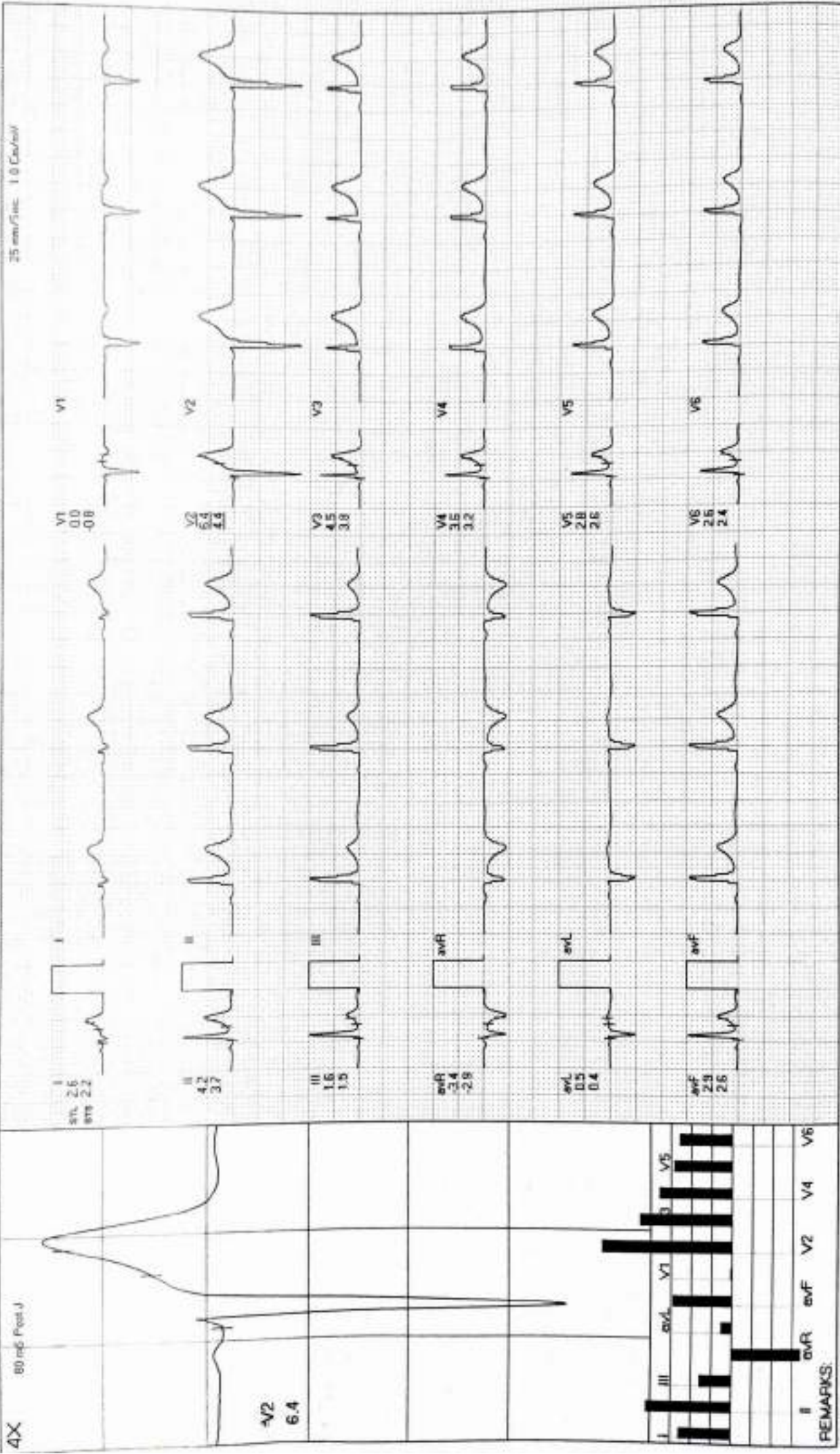

4X 80 mg Post J

V2  
6.4

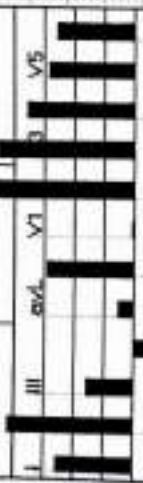

REMARKS:  
# aVR aVF V2 V4 V6



Date: 14-09-2024

METS: 1.0/63 bpm 34% of THR BP: 106/60 mmHg Combined Mediana/BLC On/Notch Ov/HF 0.05 Hz/LF 35 Hz

ExTime 00:00 0.0 Kmph 0.0%

4X 10 m/s Post J

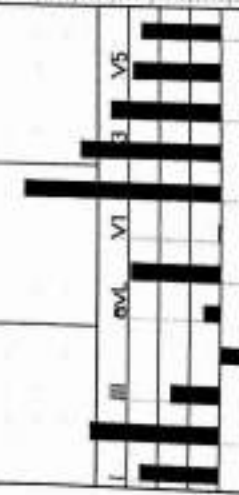
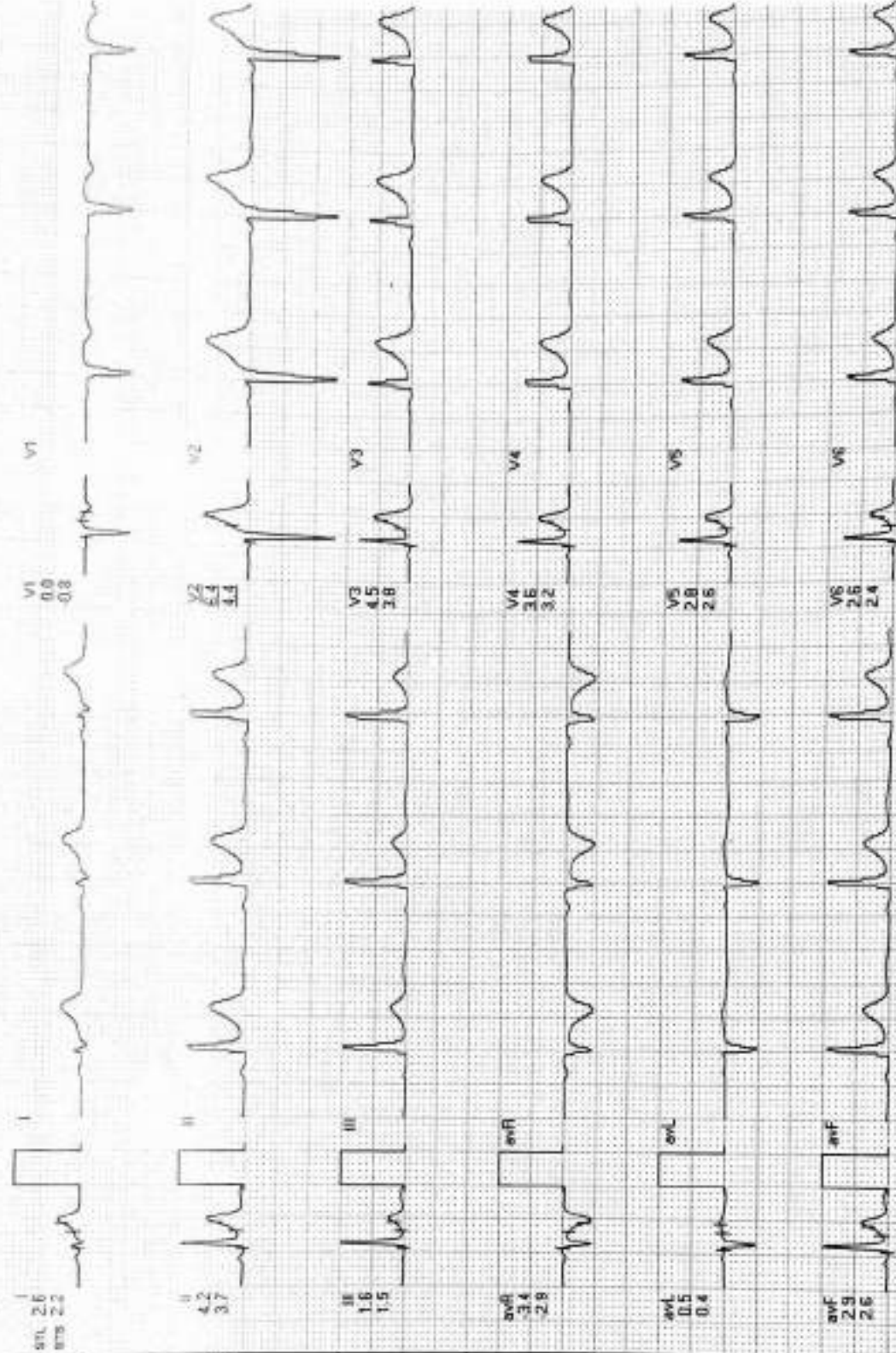
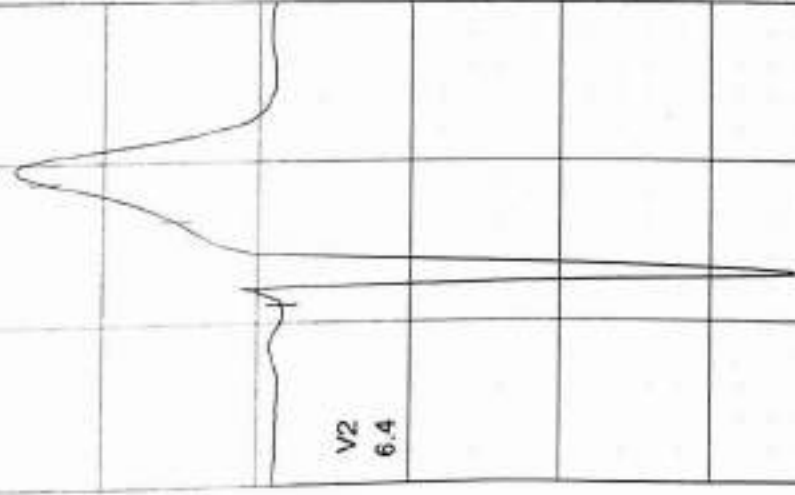

REMARKS:  
I II III aVR aVL aVF V1 V2 V3 V4 V5 V6



MODERN PATHOLOGY AND DIAGNOSTIC CENTER

SANTOSH KUMAR PANDEY / 33 Yrs / M / 172 Cms / 63 Kg / HR : 62

BRUCE:HV(0:04)



Date 14-09-2024

METS: 1.0/62 bpm 33% of THR BP: 106/60 mmHg Combined Mediants/BLC On/ HF 0.05 Hz, LF 35 Hz

ExTime 00:00 0.0 Kmph 0.0%

4X 30 mS Post.J

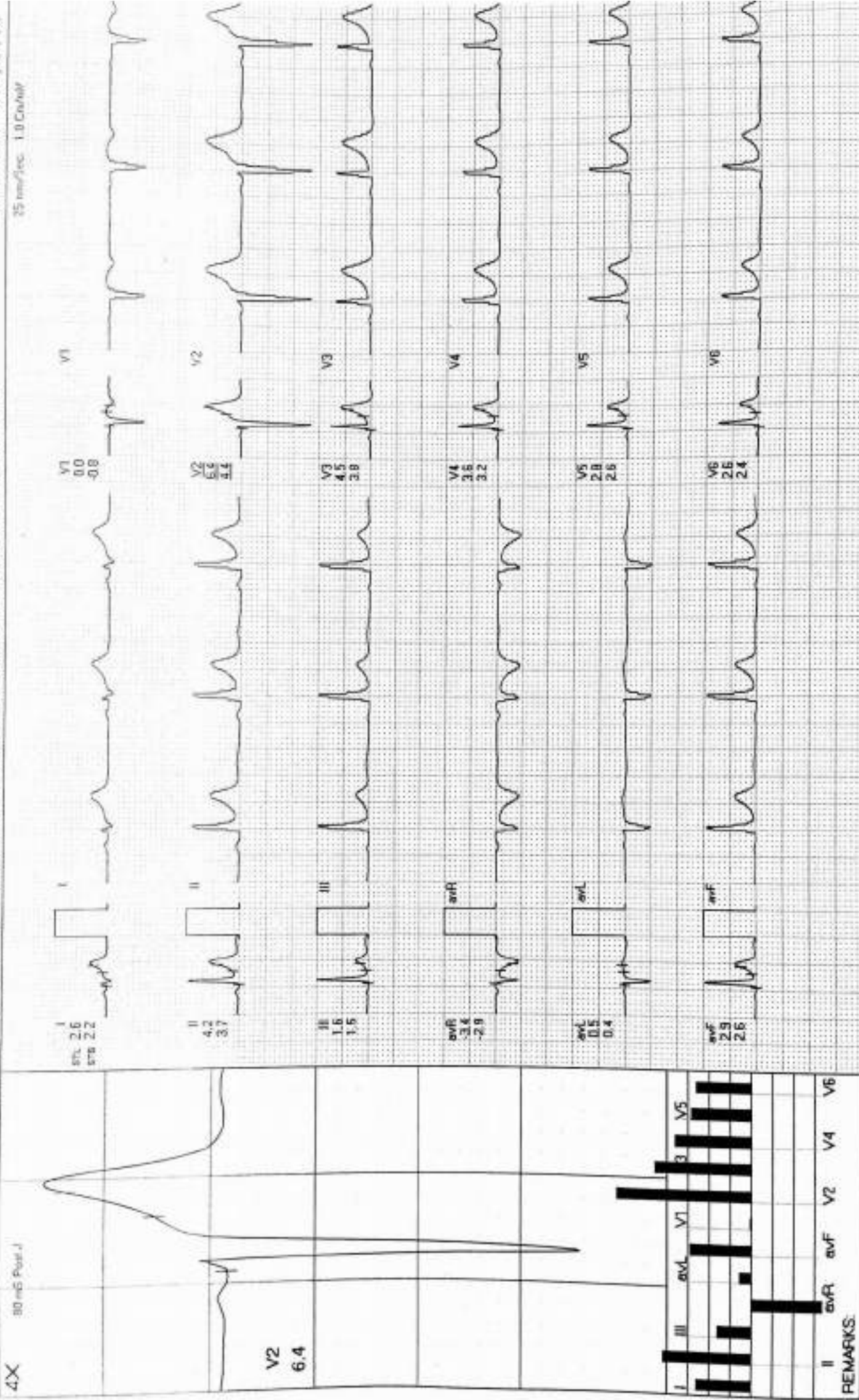

V2  
6.4

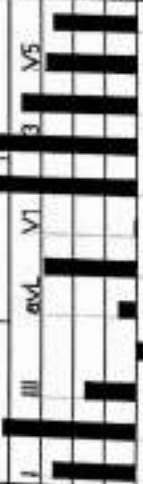

REMARKS:



Date: 14-09-2024  
 METS: 1 / 56 bpm 35% of THP BP: 106/50 mmHg Combined Meds: On/Off HF 0.95 Hz/LF 35 Hz  
 4X 80 mS Paper

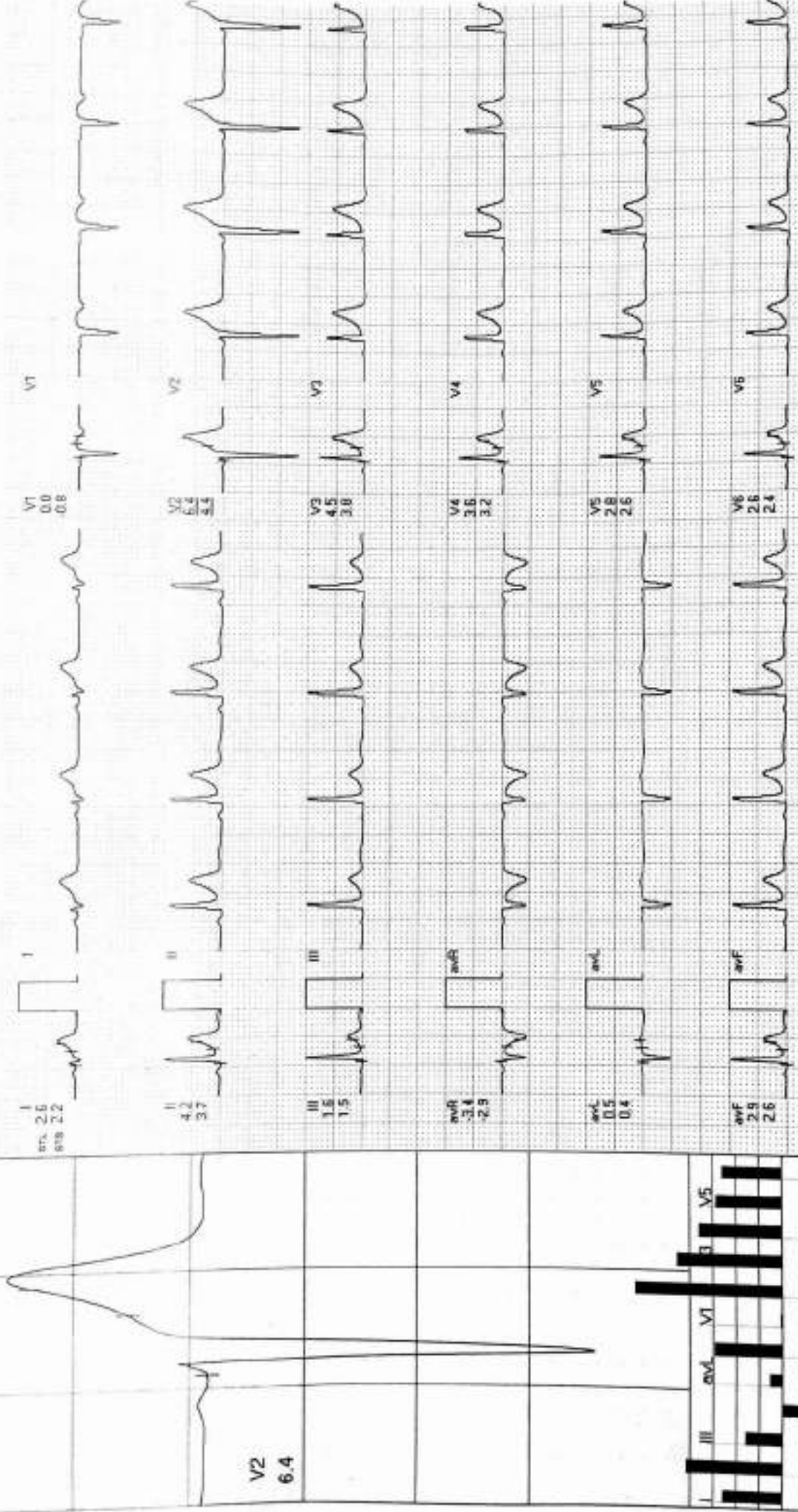

REMARKS:  
 II aVR aVL V2 V4 V6

Date: 14-09-2024

METS: 47/99 bpm 53% of THR BP: 122/80 mmHg Combined Medians/ELC On/Match On/HF 0.05 Hz/LF 35 Hz

4X

80 mg Post J

Er-Time 03:09 2.7 Kmph 10.0%  
25 mm/Sec 10 Cm/mV

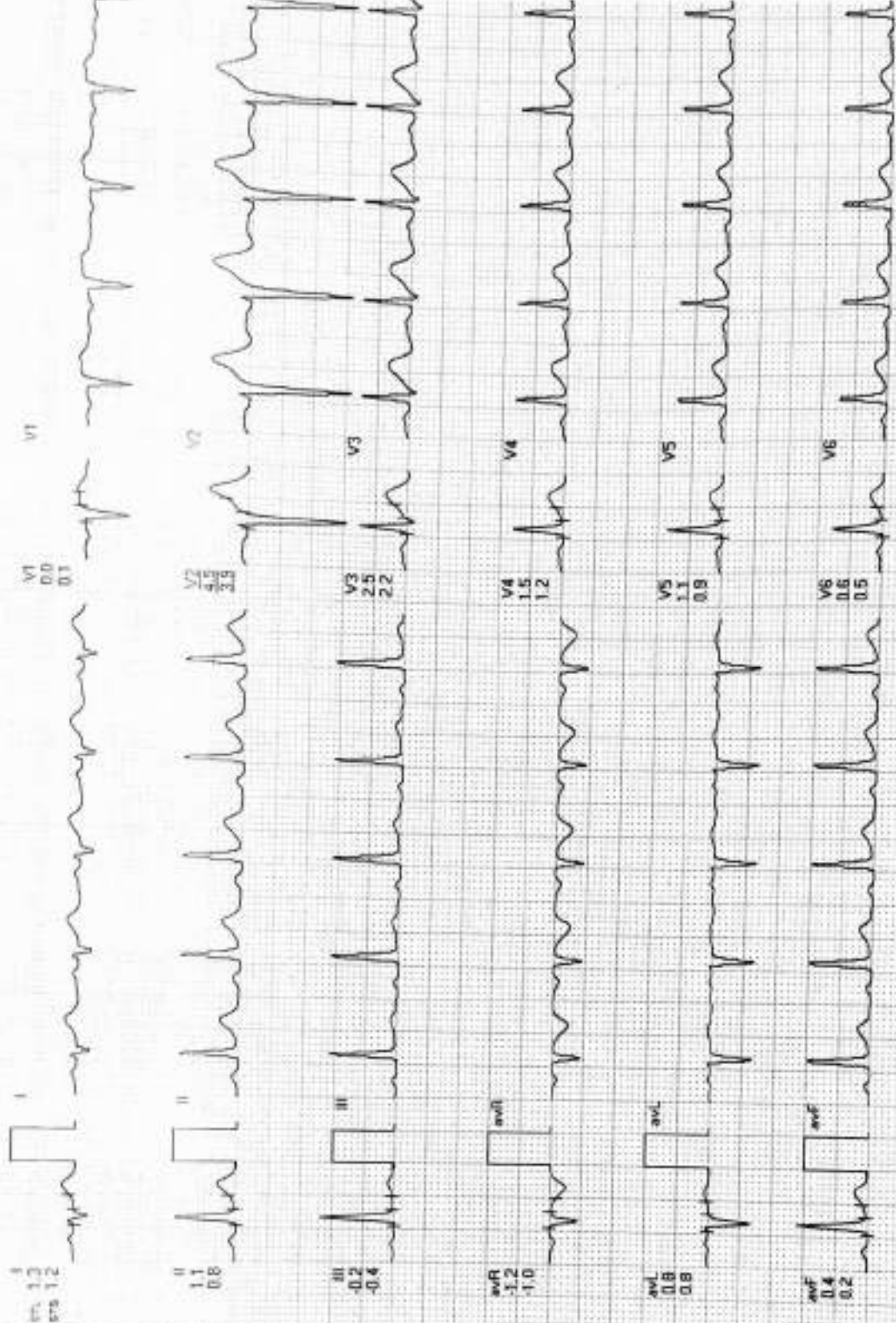
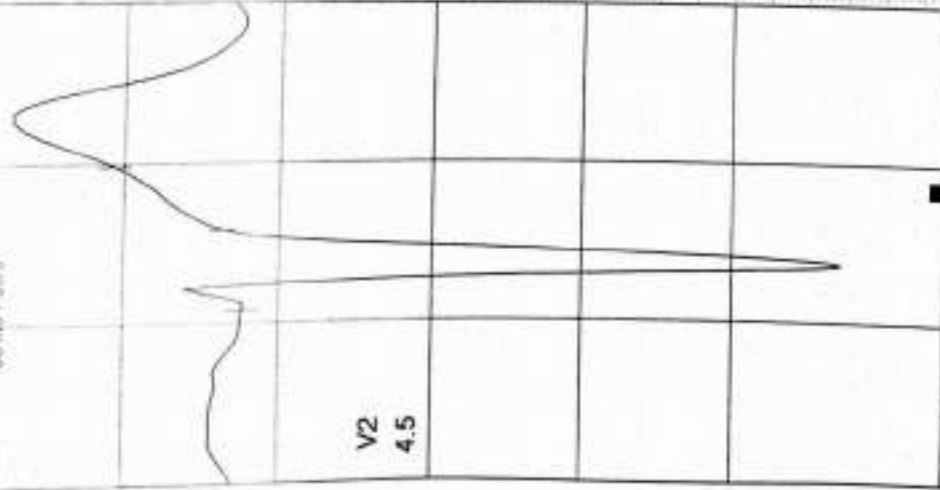

REMARKS:

MODERN PATHOLOGY AND DIAGNOSTIC CENTER

SANTOSH KUMAR PANDEY / 33 Yrs / M / 172 Cms / 63 Kg / HR : 130

BRUCE: Stage 2(3:00)

Date: 14-09-2024 METS 7.1/130 bpm 70% of THR EF: 134/86 mmHg Combined Medians/ELC Div/Noch Cav HF 0.05 Hz/LF 35 Hz  
 4X 60 mV Post J 25 sec/Sec 1.0 Cm/mV ExTime: 06:00 4.0 Kmph 12.0%

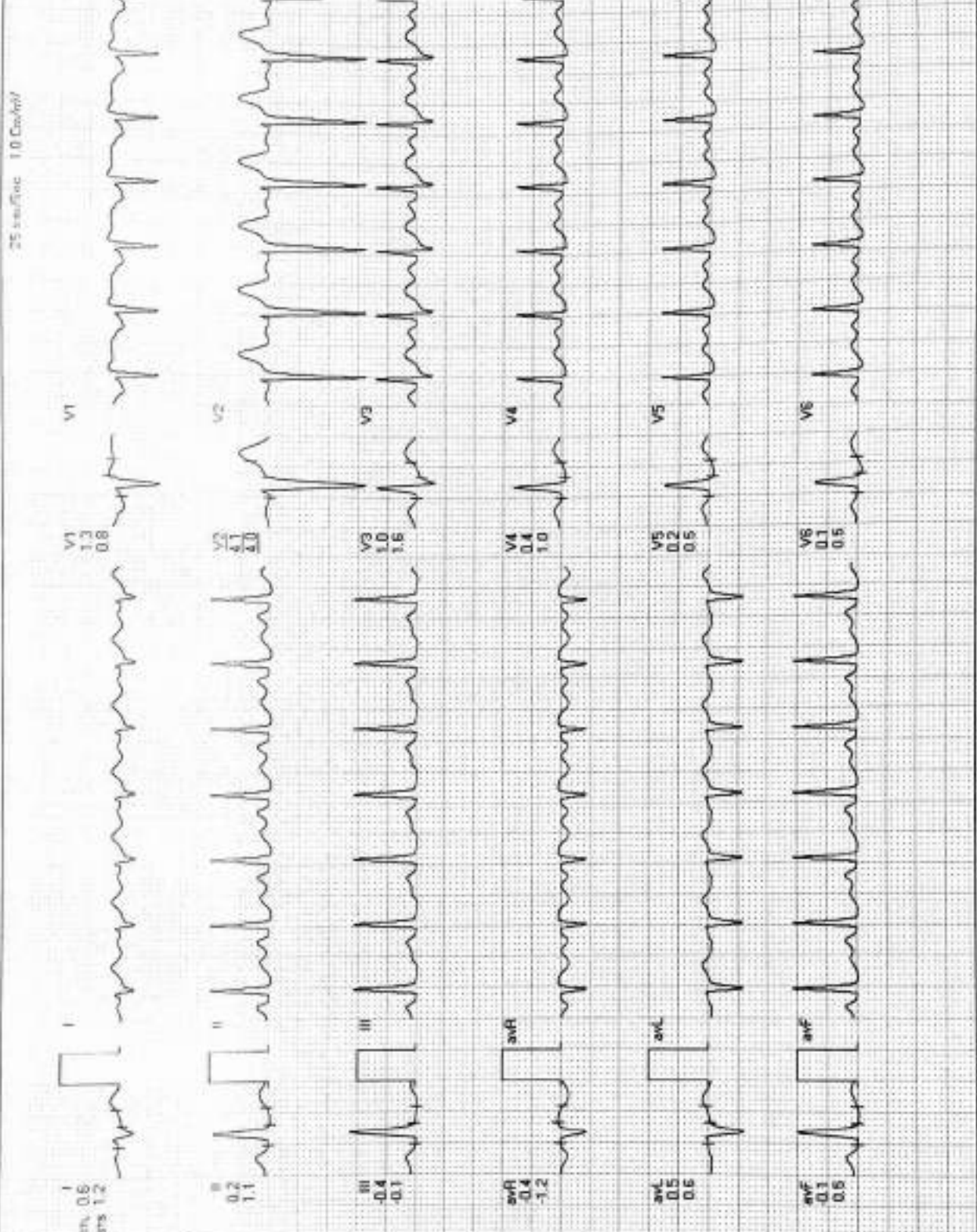
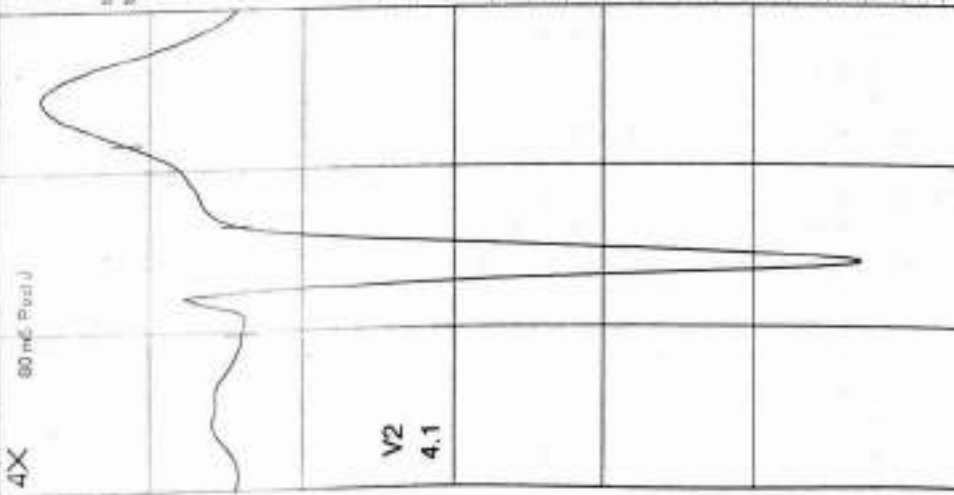

Lead	I	II	III	aVR	aVL	aVF	V1	V2	V3	V4	V5	V6
ST-T												

REMARKS:

Date: 14-09-2024

MEETS: 8.9/153 bpm 82% of T-R. BP: 142/90 mmHg. Combined Median: ELC On/Notch On/HF 0.95 Hz/LF 35 Hz

ExTime: 07:45 5.5 FreqH: 14.0%

4X 60 m6 Post J



REMARKS:



Date 14-08-2024

METS: 1 2/125 bpm 67% of THR BP: 138/85 mmHg Combined Meds/BLC On/ HF 0.05 Hz/LF 35 Hz

ExTime 07:45 0.0 Kmph 0.0%

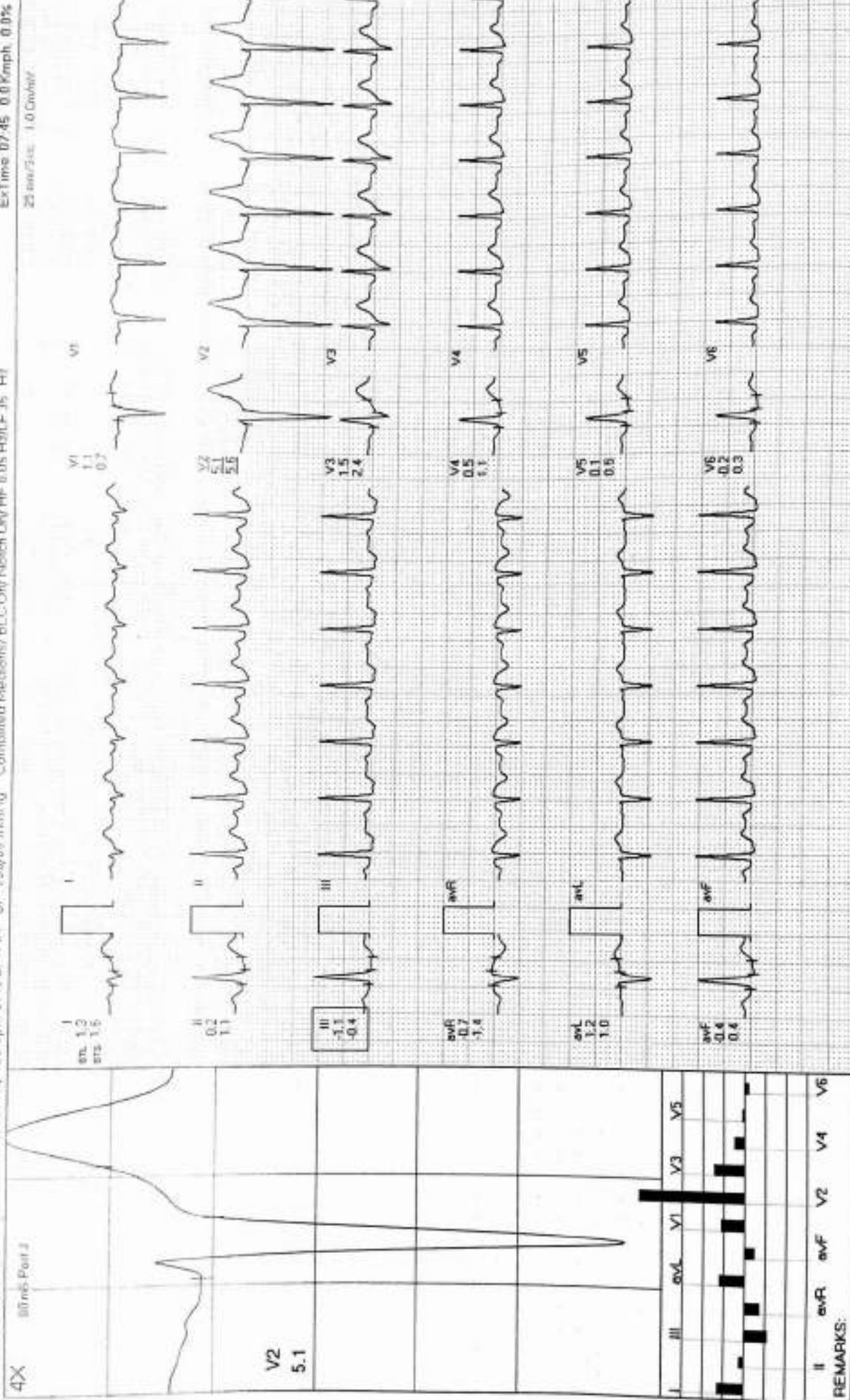

Lead	ST-T	ST	T
I			
II			
III			
aVR			
aVL			
aVF			
V1			
V2			
V3			
V4			
V5			
V6			

REMARKS:



Case 14-09-2024

METS 1.0/88 bpm 47% of T-RF BP 134/82 mmHg Combined Medication/BLC On/Notch On/HR 0.05 Hz/LF 35 Hz

ExTime 07:45 0.0 Kmph 0.0%

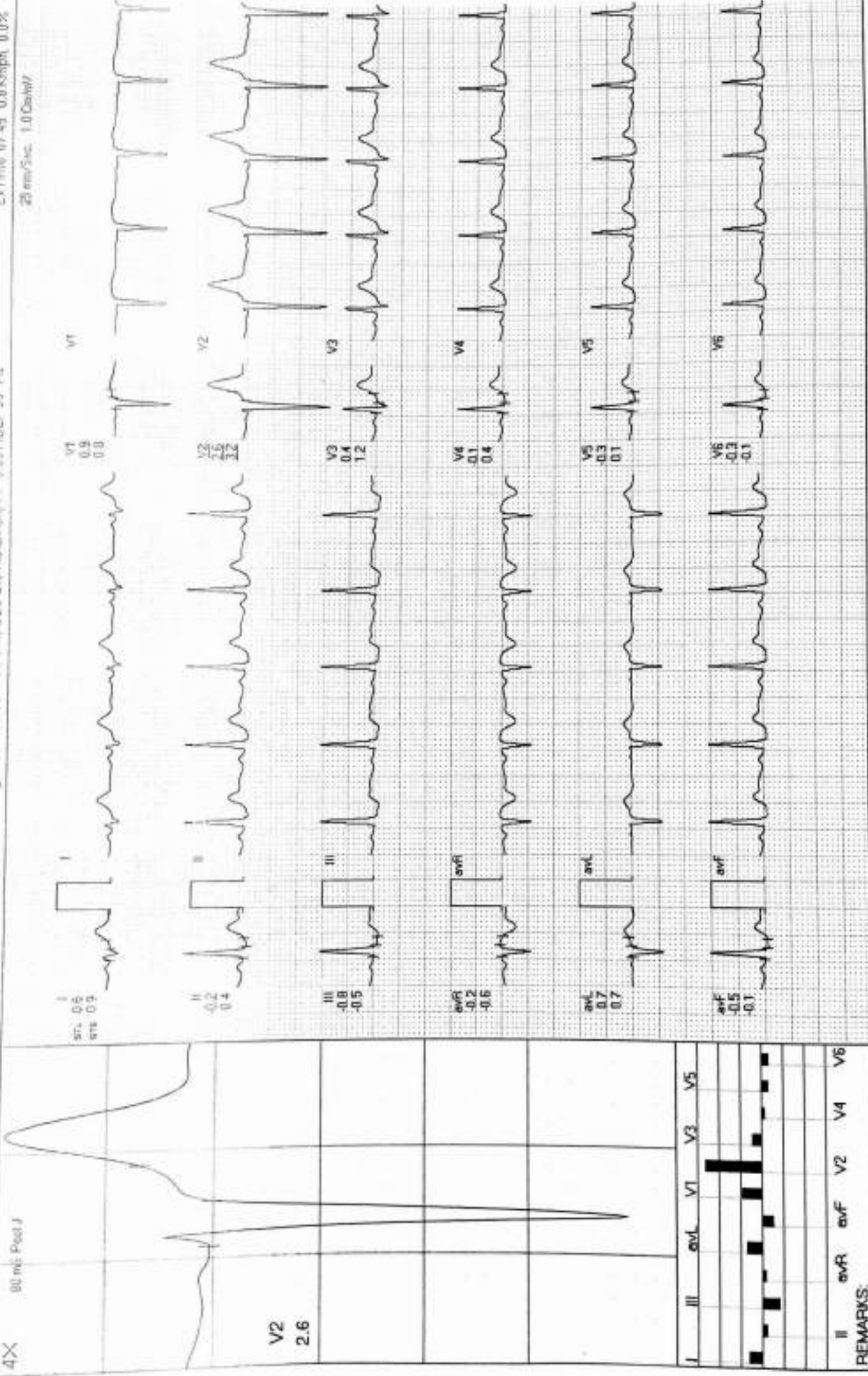

REMARKS:

Date: 14-05-2024

NETS: 1.0V94 bpm 50% of THE EP 120/80 mmHg Combined Medians: BLG Cm/Notch On/Off 0.05 Hz/CF 35 Hz

ExTime 07:45 0.0 Kmph 0.0%

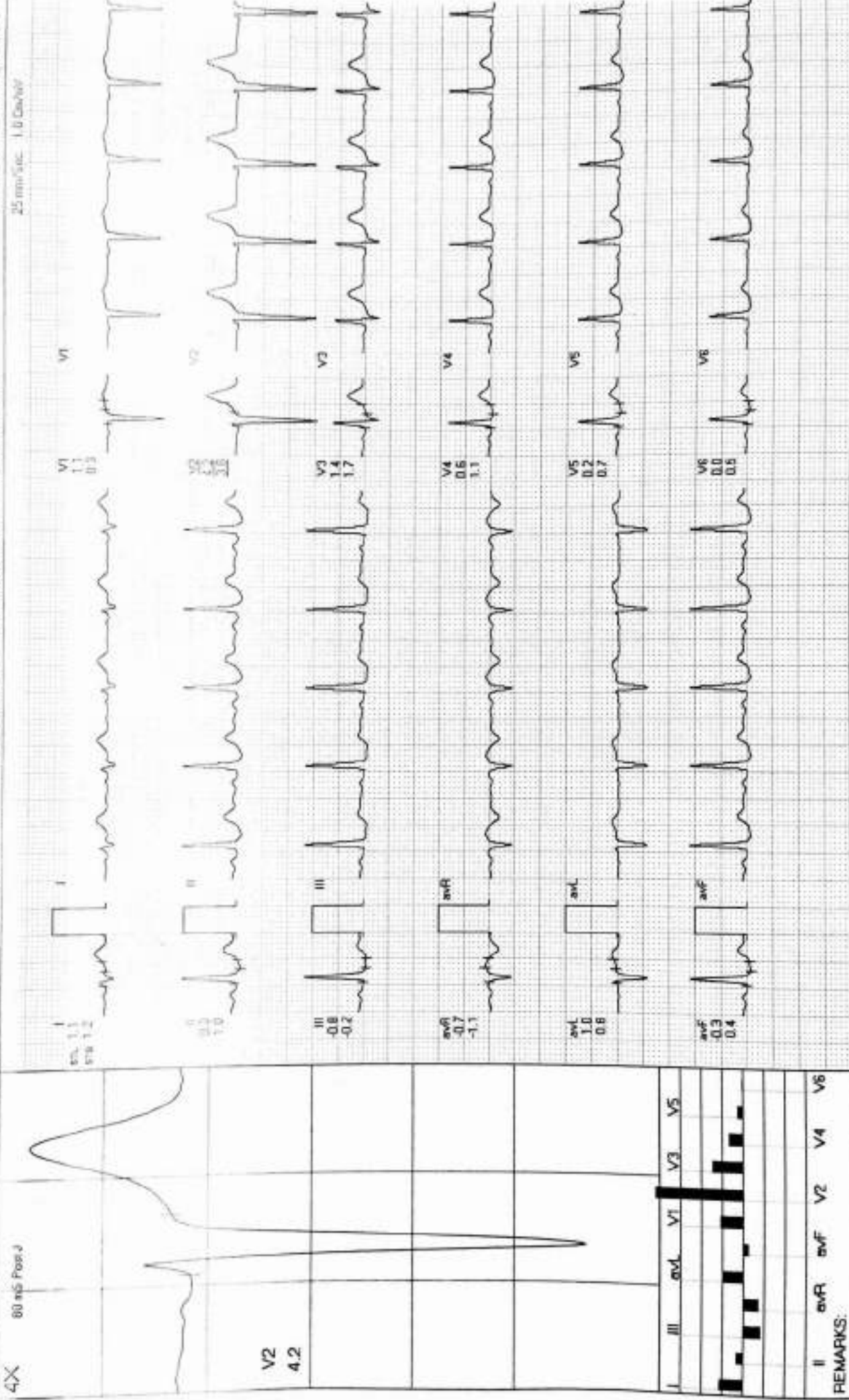

REMARKS:



MODERN PATHOLOGY AND DIAGNOSTIC CENTER

SANTOSH KUMAR PANDEY / 33 Yrs / M / 172 Cms / 63 Kg / HR : 90

Recovery(3:15)

AGLHPL

Case # 1-09-2024

METS 1 04:30 com 48% of T-HF BP 124/80 mmHg Combined Meds/ BLC Dry/ Natch Dry/ HF 0.05 Hz/ LF 35 Hz

ExTime 07:45 0.0 Kmph 0.0%

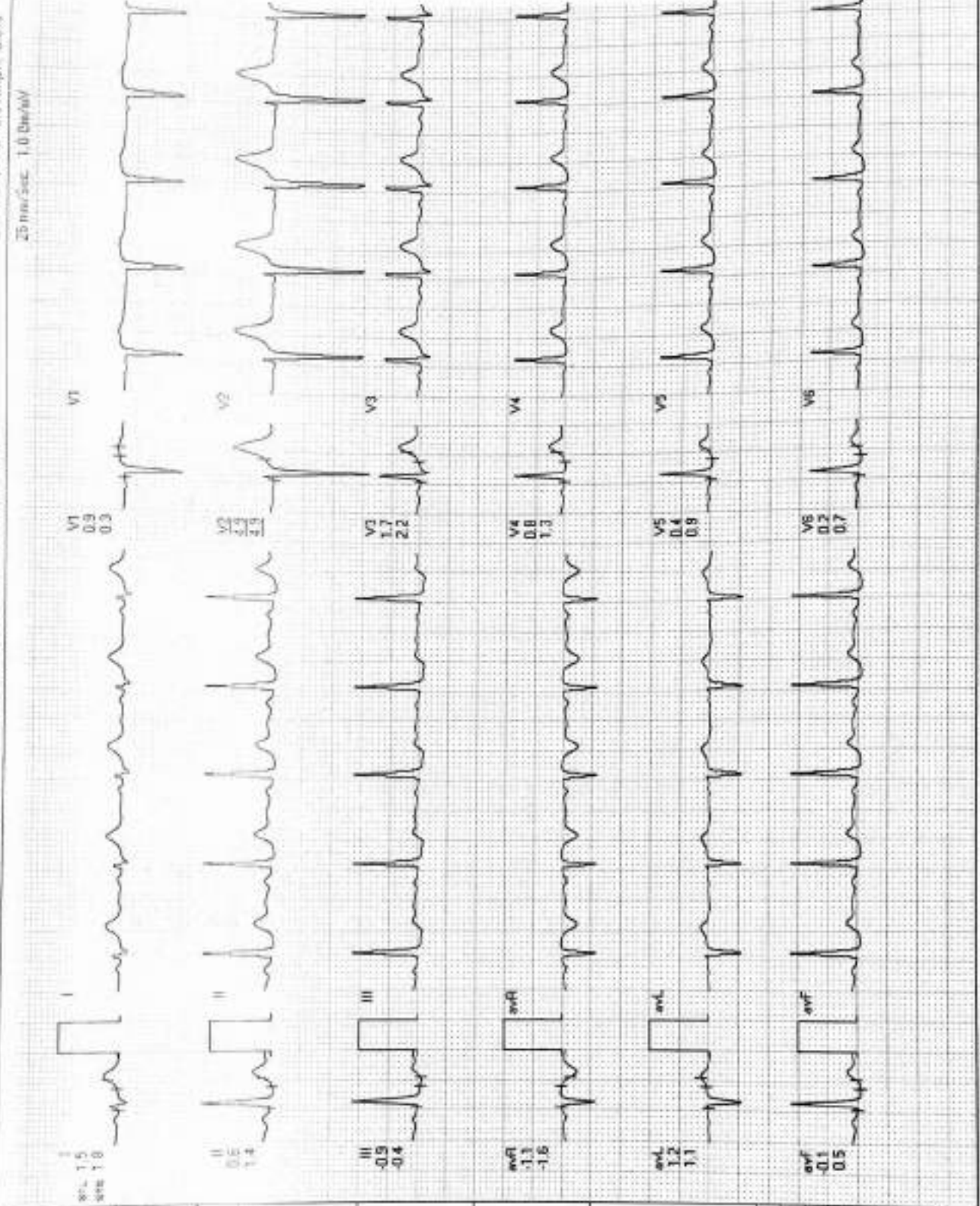
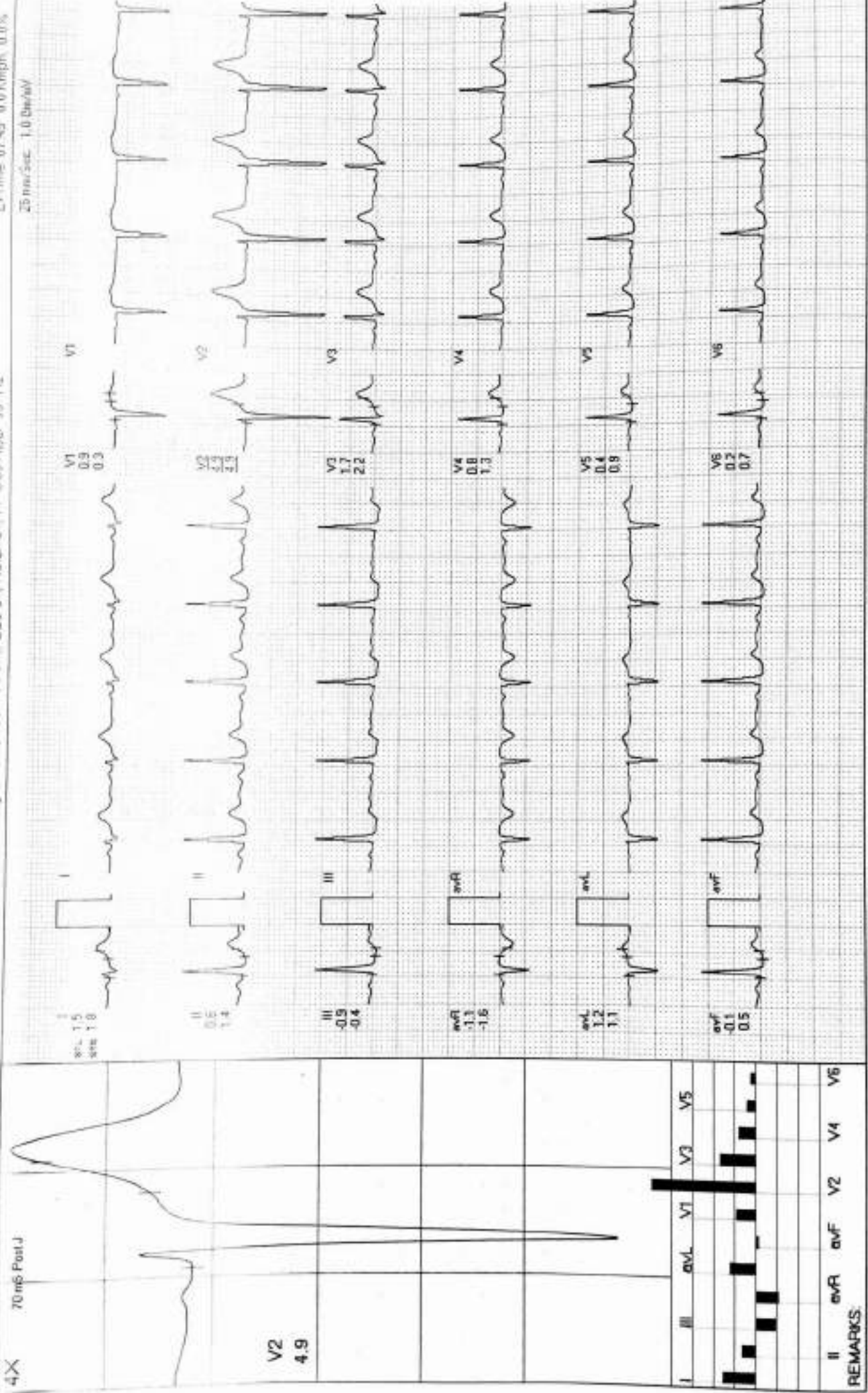

**CLINIC :**  
1/4A, Vineel Khand, (Opp Jaipuria Management)  
Gomti Nagar, Lucknow - 226 010  
Ph.: 0522-4008184, 4308184 • 8112323230  
Mob.: 7618884441, 9450389932, 8177063877



TEST REQUEST ID :012409140072	SAMPLE DATE	:14/Sep/2024 01:12PM
NAME : <b>Mr. SANTOSH KUMAR PANDEY</b>	SAMPLE REC. DATE	:14/Sep/2024 01:16PM
AGE/SEX :33 YRS/MALE	REPORTED DATE	:14/Sep/2024 02:06PM
REFERRED BY : Apollo Health and Lifestyle Limited,	BARCODE NO	:01140072

### XRAY CHEST PA

- Trachea is central in position.
- Bilateral lung fields are normally aerated.
- Both hilar shadows are normal.
- Both C.P. angles are clear.
- Cardiac shadow is within normal limits.
- Bony cage appears normal.

Please correlate clinically.

\*\*\* End Of Report \*\*\*



**Dr. R. P. Rastogi**  
M.B.B.S., DCP, CRIAT (BARC)

*Surbhi*  
**Dr. Surbhi**  
M.B.B.S., MD (Radiodiagnosis)

**Dr. Smita Rastogi**  
M.B.B.S., DCP

Results, adhering to W.H.O. and International Federation of Clinical Chemists Quality Control Standards.

SAMPLE COLLECTION FACILITY AVAILABLE

Report needs clinicopathological correlation ♦ Not for Medico Legal Purpose

e-mail : [mpdcgn@gmail.com](mailto:mpdcgn@gmail.com) ♦ For online reports - [www.modernpath.in](http://www.modernpath.in)



R

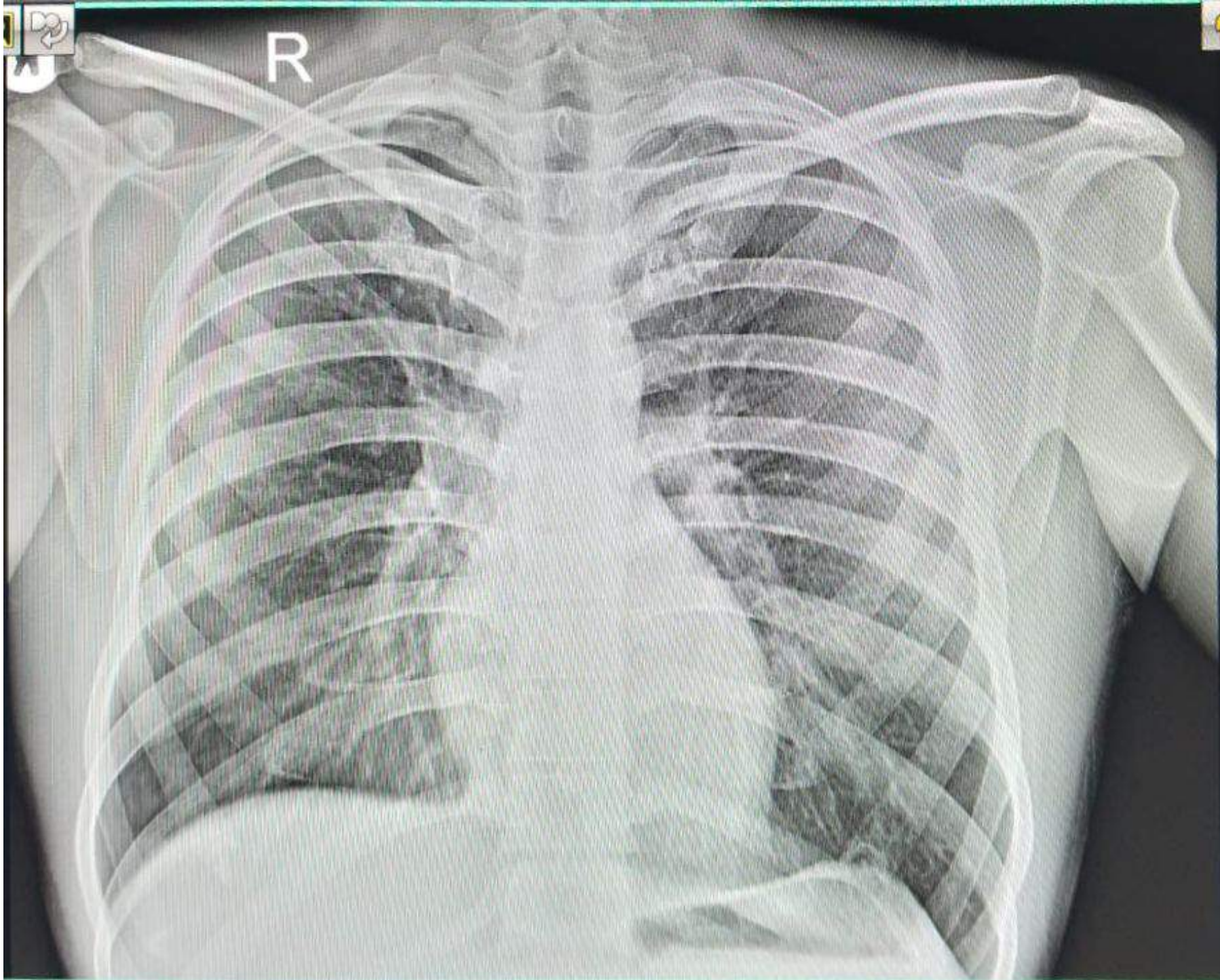

24091405969 MR SANTOSH KUMAR PANDEY 33YRS M SELF CHEST PA  
09/14/2024 Modern pathology & Ultrasound Centre, UP