

- + COMPUT. PATHOLOGY + ALLERGY TESTING
- + DIGITAL WHOLE BODY X-RAYS
- + DIGITAL ED SONOGRAPHY
- + DIGITAL WHOLE BODY COLOUR DOPPLER
- + DIGITAL 3-D SCHE WITH COLOUR DOPPLER
- + E.C.G. - LUNG FUNCTION TEST
- + MAMMOGRAPHY & BONE MINERAL DENSITOMETRY

- + COMPUTERISED STRESS TEST
- + DENTAL
- + ADVANCED DENTISTRY
- + PHYSIOTHERAPY
- + AUDIOMETRY & SPEECH THERAPY
- + FULL BODY HEALTH CHECKUPS
- + CORPORATE HEALTH CHECKUPS



HEALTHCARE

MEDICAL CENTRE & DIAGNOSTICS

Patient's Name : MRS SWAPNALI THAKUR
Referred By Dr : MEDIWHEEL
Sex : FEMALE **Age :** 35 Years
Collected At : MAHAVIR NAGAR MAIN BRANCH

Lab No. : LBA3946 *LBA3946*
Reg. Date : 06-Feb-2024 8:13 am
Report Date : 06-Feb-2024 2:55 pm
Print Date : 09-Feb-2024 2:27 pm

BIOCHEMISTRY

TEST	RESULT	NORMAL VALUES
Blood Urea Nitrogen (BUN)	12.00	5 - 20 mg/dl
CREATININE	0.87	0.5 - 1.3 mg/dl
Serum Uric Acid	3.50	Female : 2.6 - 6.0 mg%
Age of the Patient	35	
eGFR	78.75	ml/min

eGFR calculation based on MDRD guideline 2012
 More than 90 ml / min / 1.73 Sqm - Normal eGFR
 60-89 ml / min / 1.73 Sqm - Mild decrease in eGFR is common in 30% healthy adults .
 Suggest reapt testing in 6 to 12 months.
 Exclude kidney disease in those at high risk (Diabetes & Hypertension
 30-59 ml / min / 1.73 Sqm - consistent with modrate chronic kidney disease if confirmed over three month .
 Consider nephrology referral if progressive deterioration of more than 20 % for Egfr or creatinine.
 15 - 29 ml / min / 1.73 Sqm - Consistent with severe chronic kidney disease . Consider nephrology referral

----- End of Report -----

Printed By : NAGLE

Checked By
 JAY

DR. BHAVINI KAMDAR
 MD (PATH) MUM

- BORJALI CENTRE** 187 P.L. ROAD AVENUE, YASH NAGAR, BORJALI (W), MUMBAI - 400092 - TEL: 2619 8888 / 2619 1976 - MOB.: 99232 30001
- KANDIVALI CENTRE** MAHAVIR SURVADARSHAN SOC., SATYANAGAR RD., MAHAVIR NAGAR, CANDIVALI (W), MUMBAI - BT. - TEL: 2661 8860 / 2663 8865 / 2669 2888 - MOB.: 99232 31451
- KANDIVALI CENTRE** SHOP NO. 48/10, EMP PT. EVERSHINE MILLENNIUM PARADISE, THAKUR VILLAGE, 120 FEET ROAD, KANDIVALI (E) MUMBAI - 400016 - TEL: 2666 7171 / 26288 81641
- ORISSA CENTRE** HILARIO APARTMENT, KANDI KADA JUNCTION, DAKSHIN (W), MUMBAI - 400068 - TEL: 2663 3467 - MOB.: 94220 99304
- BORJALI CENTRE** VICTORY HEIGHTS, BORJALI MAIN ROAD, OPP SURVEYA SCHOOL, BORJALI (W), MUMBAI - 400092 - TEL: 2669 8338 - MOB.: 99232 31451 / 26288 81641
- GOREGAON CENTRE** B.L.D. ROAD, NEAR JAIN MANDIR, GOREGAON (W), MUMBAI - 400062 - TEL: 2672 3378 / 2672 3381 - MOB.: 99232 31451

- COMPUT. PATHOLOGY • ALLERGY TESTING
- DIGITAL WHOLE BODY X-RAYS
- DIGITAL ED SONOGRAPHY
- DIGITAL WHOLE BODY COLOUR DOPPLER
- DIGITAL 3-D SCHE WITH COLOUR DOPPLER
- E.C.G. • LUNG FUNCTION TEST
- MAMMOGRAPHY & BONE MINERAL DENSITOMETRY

- COMPUTERISED STRESS TEST
- DENTAL
- ADVANCED DENTISTRY
- PHYSIOTHERAPY
- AUDIOMETRY & SPEECH THERAPY
- FULL BODY HEALTH CHECKUPS
- CORPORATE HEALTH CHECKUPS



HEALTHCARE

MEDICAL CENTRE & DIAGNOSTICS

Patient's Name : MRS SWAPNALI THAKUR
Referred By Dr : MEDIWHEEL
Sex : FEMALE **Age :** 35 Years
Collected At : MAHAVIR NAGAR MAIN BRANCH

Lab No. : LBA3946 *LBA3946*
Reg. Date : 06-Feb-2024 8:13 am
Report Date : 06-Feb-2024 5:27 pm
Print Date : 09-Feb-2024 2:27 pm

BLOOD GROUP

TEST	RESULT
Blood Group	'O'
Rh Factor	Positive

----- End of Report -----

Printed By : NAGLE

Checked By
JAY

DR. BHAVINI KAMDAR
MD (PATH) MUM

- BORIVALI CENTRE** 187 P.L., 7008 AVENUE, 7008 NAGAR, BORIVALI (W), MUMBAI - 400092 • TEL: 2619 8085 / 2619 1376 • MOB.: 99233 30001
- KANDIVALI CENTRE** MAHAVIR SURVADARSHAN SOC., SATYANAGAR RD., MAHAVIR NAGAR, CANDIVALI (W), MUMBAI - 40 • TEL: 2661 8060 / 2663 8865 / 2668 2888 • MOB.: 99233 31451
- KANDIVALI CENTRE** SHOP NO. 48/10, EMP PT. EVERSHINE MILLENNIUM PARADISE, THAKUR VILLAGE, 120 FEET ROAD, KANDIVALI (E) MUMBAI - 400018 • TEL: 2666 7171 / 26288 81641
- ORISSA CENTRE** HILARIO APARTMENT, KANDIKRADA JUNCTION, DAKSHIN (W), MUMBAI - 400068 • TEL: 2663 3467 • MOB.: 94228 96304
- BORALI CENTRE** VICTORY HEIGHTS, BORALI MAIN ROAD, OPP SURVEYA SCHOOL, BORIVALI (W), MUMBAI - 400023 • TEL: 2669 8338 • MOB.: 99234 88254 / 72688 63365
- GOREGAON CENTRE** B.L.D. ROAD, NEAR JAIN MANDIR, GOREGAON (W), MUMBAI - 400662 • TEL: 2678 3378 / 2678 3381 • MOB.: 99213 63808

Website : www.healthcarediag.com • E-mail : healthcare.medicals@gmail.com
 "Home Visit Facility Call On 76667 66307"

- COMPUT. PATHOLOGY • ALLERGY TESTING
- DIGITAL WHOLE BODY X-RAYS
- DIGITAL ED SONOGRAPHY
- DIGITAL WHOLE BODY COLOUR DOPPLER
- DIGITAL 3-D ECHO WITH COLOUR DOPPLER
- E.C.G. • LUNG FUNCTION TEST
- MAMMOGRAPHY & BONE MINERAL DENSITOMETRY

- COMPUTERISED STRESS TEST
- DENTAL
- ADVANCED DENTISTRY
- PHYSIOTHERAPY
- AUDIOMETRY & SPEECH THERAPY
- FULL BODY HEALTH CHECKUPS
- CORPORATE HEALTH CHECKUPS



Patient's Name : MRS SWAPNALI THAKUR	Lab No. : LBA3946 *LBA3946*
Referred By Dr : MEDIWHEEL	Reg. Date : 06-Feb-2024 8:13 am
Sex : FEMALE Age : 35 Years	Report Date : 06-Feb-2024 5:15 pm
Collected At : MAHAVIR NAGAR MAIN BRANCH	Print Date : 09-Feb-2024 2:27 pm

BLOOD SUGAR REPORT

TEST	RESULT	UNITS	NORMAL VALUES
BLOOD SUGAR FASTING	95.3	mg/dL	Normal: 70-110 mg/dL Impaired Fasting Glucose(IFG): 110 -125 Diabetes mellitus: >= 126 (on more than one occasion)
BLOOD SUGAR (Post prandial)	85	mg/dl	Normal: 70-140 mg/dL Impaired Tolerance: 140-199 Diabetes mellitus: >= 200 (on more than one occasion)

Method: GOD - POD Enzymatic on Erba EM 200 Random access analyser

Comment:

Blood suagr values are known to be affected by several factors like food, stress and medication. So all discrepant results should be confirmed with repeat sample collection.

----- End of Report -----

Printed By : NAGLE

Checked By
JAY

DR. BHAVINI KAMDAR
MD (PATH) MUM

- BORJALI CENTRE** 1ST FLR., 7008 AVENUE, 7008 HADAR, BORJALI (W), MUMBAI - 400092 • TEL: 2619 8086 / 2619 1376 • MOB.: 99232 30001
- KANDIVALI CENTRE** MAHAVIR SURVADARSHAN SOC., SATYANAGAR RD., MAHAVIR NAGAR, CANDIVALI (W), MUMBAI - 40 • TEL: 2661 8060 / 2661 8065 / 2669 2888 • MOB.: 99232 31451
- KANDIVALI CENTRE** SHOP NO. 40/10, EMP JT., EVERSHINE MILLENNIUM PARADISE, THAKUR VILLAGE, 120 FEET ROAD, KANDIVALI (E) MUMBAI - 400016 • TEL: 2666 7171 / 26286 81641
- ORISSA CENTRE** HILARIO APARTMENT, KANDOKADA JUNCTION, DAKSHIN (W), MUMBAI - 400068 • TEL: 2663 3467 • MOB.: 94220 96304
- BORAI CENTRE** VICTORY HEIGHTS, BORAI MAIN ROAD, OPP SURVEYS SCHOOL, BORJALI (W), MUMBAI - 400023 • TEL: 2669 8336 • MOB.: 99234 88254 / 72000 63946
- GOREGAON CENTRE** BLD. ROAD, NEAR JAIN MANDIR, GOREGAON (W), MUMBAI - 400062 • TEL: 2672 3378 / 2672 3381 • MOB.: 99213 63808

- COMPUT. PATHOLOGY • ALLERGY TESTING
- DIGITAL WHOLE BODY X-RAYS
- DIGITAL ED SONOGRAPHY
- DIGITAL WHOLE BODY COLOUR DOPPLER
- DIGITAL 3-D SCHE WITH COLOUR DOPPLER
- E.C.G. • LUNG FUNCTION TEST
- MAMMOGRAPHY & BONE MINERAL DENSITOMETRY

- COMPUTERISED STRESS TEST
- DENTAL
- ADVANCED DENTISTRY
- PHYSIOTHERAPY
- AUDIOMETRY & SPEECH THERAPY
- FULL BODY HEALTH CHECKUPS
- CORPORATE HEALTH CHECKUPS



Patient's Name : MRS SWAPNALI THAKUR
Referred By Dr : MEDIWHEEL
Sex : FEMALE **Age :** 35 Years
Collected At : MAHAVIR NAGAR MAIN BRANCH

Lab No. : LBA3946 *LBA3946*
Reg. Date : 06-Feb-2024 8:13 am
Report Date : 06-Feb-2024 5:00 pm
Print Date : 09-Feb-2024 2:27 pm

COMPLETE BLOOD COUNT

TEST	RESULT	UNITS	NORMAL VALUES
Haemoglobin	12.8	gm %	Female : 11.5 - 14.5 gm%
Erythrocytes (Total RBCs)	4.09	mill. / cmm	Female : 3.8 - 5.2 mill. / cmm
PCV	39.5	%	Female : 32 - 47 %
MCV	96.70	fl	80- 96 fl
MCH	31.40	pg	27 - 32 pg
MCHC	32.50	gm%	32 - 37 gm%
RDW	13.6	%	12 - 14.5
<u>TOTAL WBC COUNT</u>			
TOTAL WBC COUNT	6850	/ cumm	4,000 - 11,000
<u>DIFFERENTIAL COUNT</u>			
Neutrophils	60	%	40 - 75
Lymphocytes	35	%	20 - 40
Eosinophils	03	%	0 - 6
Monocytes	02	%	2 - 8
Platelet count	272000	Lacs/cmm	150000-450000
<u>PERIPHERAL SMEAR</u>			
RBC Morphology	Normocytic Normochromic		
WBC Morphology	Normal		
Platelets Morphology	Adequate		
ESR (westergren's method)	17	mm/hr	Male: 0 - 10 mm Female: 0 - 20 mm

----- End of Report -----

Printed By : NAGLE

Checked By
 JAY

DR. BHAVINI KAMDAR
 MD (PATH) MUM

- BORJALI CENTRE** 1ST FLR., 7008 AVENUE, 7008 NAGAR, BORJALI (W), MUMBAI - 400092. • TEL: 2619 8086 / 2619 1376 • MOB.: 99232 00001
- KANDIVALI CENTRE** MAHAVIR SURVADARSHAN SOC., SATYANAGAR RD., MAHAVIR NAGAR, CANDIVALI (W), MUMBAI - 40. • TEL: 2661 0060 / 2661 0065 / 2669 2000 • MOB.: 99232 51451
- KANDIVALI CENTRE** SHOP NO. 40/10, EMP JT., EVERSHINE MILLENNIUM PARADISE, THAKUR VILLAGE, 120 FEET ROAD, KANDIVALI (E) MUMBAI - 400016. • TEL: 2666 7171 / 26226 81641
- ORISSA CENTRE** HILARIO APARTMENT, KANDOKADA JUNCTION, DAKSHIN (W), MUMBAI - 400068. • TEL: 2663 3467 • MOB.: 94220 96304
- BORJALI CENTRE** VICTORY HEIGHTS, BORJALI MAIN ROAD, OPP SURVEYA SCHOOL, BORJALI (W), MUMBAI - 400092. • TEL: 2669 0000 • MOB.: 99232 88254 / 72000 03040
- GOREGAON CENTRE** BLDG ROAD, NEAR JAIN MANDIR, GOREGAON (W), MUMBAI - 400062. • TEL: 2672 2070 / 2672 2071 • MOB.: 99232 03000

- + COMPUT. PATHOLOGY + ALLERGY TESTING
- + DIGITAL WHOLE BODY X-RAYS
- + DIGITAL ED SONOGRAPHY
- + DIGITAL WHOLE BODY COLOUR DOPPLER
- + DIGITAL 3-D SCHE WITH COLOUR DOPPLER
- + E.C.G. + LUNG FUNCTION TEST
- + MAMMOGRAPHY + BONE MINERAL DENSITOMETRY

- + COMPUTERISED STRESS TEST
- + DENTAL
- + ADVANCED DENTISTRY
- + PHYSIOTHERAPY
- + AUDIOMETRY + SPEECH THERAPY
- + FULL BODY HEALTH CHECKUPS
- + CORPORATE HEALTH CHECKUPS



HEALTHCARE

MEDICAL CENTRE & DIAGNOSTICS

Patient's Name : MRS SWAPNALI THAKUR
Referred By Dr : MEDIWHEEL
Sex : FEMALE **Age :** 35 Years
Collected At : MAHAVIR NAGAR MAIN BRANCH

Lab No. : LBA3946 *LBA3946*
Reg. Date : 06-Feb-2024 8:13 am
Report Date : 06-Feb-2024 6:49 pm
Print Date : 09-Feb-2024 2:27 pm

GLYCOSYLATED HAEMOGLOBIN (HbA1c)

TEST	RESULT	UNITS	NORMAL VALUES
HBA1C	5.4	%	4 - 5.7 %
ESTIMATED AVERAGE GLUCOSE	108.28		
METHOD : NEPHELOMETRY			

DIAGNOSTIC CRITERIA FOR DIABETES:

Normal: Less than 5.7%
 Impaired glucose tolerance: 5.8% to 6.4%
 Diabetes: 6.5% or more

CONTROL CRITERIA IN DIABETICS:

Optimal control: 7.0% or less
 Fair control: 7.0% to 8.0%
 Poor control: More than 8.0%

Comment :

HbA1c values should not used in diagnosis of Diabetes Mellitus and are marker of glycaemic control in known cases of Diabetes Mellitus.

----- End of Report -----

* RECHECKED & CONFIRMED

Printed By : NAGLE

Checked By

JAY

DR. BHAVINI KAMDAR

MD (PATH) MUM

- BORIVALI CENTRE** 1ST FLR., 7008 AVENUE, 7008 NAGAR, BORIVALI (W), MUMBAI - 400092 - TEL: 2619 8080 / 2619 1376 - MOB.: 99232 00001
- KANDIVALI CENTRE** MAHAVIR SURVADARSHAN SOC., SATYANAGAR RD., MAHAVIR NAGAR, CANDIVALI (W), MUMBAI - 40. - TEL: 2661 0060 / 2663 0060 / 2669 2000 - MOB.: 99232 00450
- KANDIVALI CENTRE** SHOP NO. 40/10, EMP PT. EVERSHINE MILLENNIUM PARADISE, THAKUR VILLAGE, 120 FEET ROAD, KANDIVALI (E) MUMBAI - 400015 - TEL: 2666 7071 / 26286 81641
- ORISSA CENTRE** HILARIO APARTMENT, KANDIKRADA JUNCTION, DAKSHIN (W), MUMBAI - 400068 - TEL: 2663 3467 - MOB.: 94220 99304
- BORALI CENTRE** VICTORY HEIGHTS, BORALI MAIN ROAD, OPP SURVEYA SCHOOL, BORIVALI (W), MUMBAI - 400023 - TEL: 2669 0000 - MOB.: 99232 00254 / 72000 03040
- GOREGAON CENTRE** BLDG ROAD, NEAR JAIN MANDIR, GOREGAON (W), MUMBAI - 400662 - TEL: 2672 0070 / 2672 2021 - MOB.: 99232 03000

Website : www.healthcarediag.com • E-mail : healthcare.medicals@gmail.com

"Home Visit Facility Call On 76667 66307"

- COMPUTATIONAL PATHOLOGY • ALLERGY TESTING
- DIGITAL WHOLE BODY X-RAYS
- DIGITAL ED SONOGRAPHY
- DIGITAL WHOLE BODY COLOUR DOPPLER
- DIGITAL 3-D SCHE WITH COLOUR DOPPLER
- E.C.G. • LUNG FUNCTION TEST
- MAMMOGRAPHY & BONE MINERAL DENSITOMETRY

- COMPUTERISED STRESS TEST
- DENTAL
- ADVANCED DENTISTRY
- PHYSIOTHERAPY
- AUDIOMETRY & SPEECH THERAPY
- FULL BODY HEALTH CHECKUPS
- CORPORATE HEALTH CHECKUPS



Patient's Name : MRS SWAPNALI THAKUR
Referred By Dr : MEDIWHEEL
Sex : FEMALE **Age :** 35 Years
Collected At : MAHAVIR NAGAR MAIN BRANCH

Lab No. : LBA3946 *LBA3946*
Reg. Date : 06-Feb-2024 8:13 am
Report Date : 06-Feb-2024 2:55 pm
Print Date : 09-Feb-2024 2:27 pm

LIPID PROFILE

TEST	RESULT	UNITS	NORMAL VALUES
SR. CHOLESTEROL	183	mg / dl	Desirable: < 200 mg/dl Borderline High: 200-239 mg/dl High: >= 240 mg/dl
SR. TRIGLYCERIDES	78.2	mg / dl	Normal: < 150 mg/dl Borderline High: 150-199 mg/dl High: 200-499 mg/dl Very High: >= 500 mg/dl
HDL CHOLESTEROL	45	mg / dl	35.3 - 79.5 mg / dl
VLDL	15.64	mg / dl	6 - 38 mg / dl
LDL CHOLESTEROL	122.36	mg / dl	Optimal: < 100 mg/dl Near Optimal: 100-129 mg/dl Borderline high: 130-159 mg/dl High: 160-189 mg/dl Very High: >= 190 mg/dl
CHOLESTEROL / HDL	4.07		< 5
LDL / HDL	2.72		< 3.5

NOTE: Reference Interval as per National Cholesterol Education Program (NCEP) Adult Treatment Panel III Report.
 Lower HDL values are associated with increased risk of atherosclerosis. Cholesterol/HDL
 Ratio below 5.1 is statistically associated with decreased incidence of heart disease.

----- End of Report -----

Printed By : NAGLE

Checked By
 JAY

DR. BHAVINI KAMDAR
 MD (PATH) MUM

- BORJALI CENTRE** 187 P.L., 7001 AVENUE, 7001 NAGAR, BORJALI (W), MUMBAI - 400092 • TEL: 2619 8080 / 2619 1376 • MOB: 99232 00001
- KANDIVALI CENTRE** MAHAVIR SURVADARSHAN SOC., SATYANAGAR RD., MAHAVIR NAGAR, CANDIVALI (W), MUMBAI - 40 • TEL: 2661 0060 / 2661 0065 / 2661 2000 • MOB: 99232 51451
- KANDIVALI CENTRE** SHOP NO. 40/10, EMP JT, EVERSHINE MULLICHYUR PARADISE, THAKUR VILLAGE, 120 FEET ROAD, KANDIVALI (E) MUMBAI - 400016 • TEL: 2666 7171 / 26226 81641
- ORISSA CENTRE** HILARIO APARTMENT, KANDIKRADA JUNCTION, DAKSHIN (W), MUMBAI - 400068 • TEL: 2663 3437 • MOB: 94220 99304
- BORJALI CENTRE** VICTORY HEIGHTS, BORJALI MAIN ROAD, OPP SURVEYA SCHOOL, BORJALI (W), MUMBAI - 400092 • TEL: 2669 0000 • MOB: 99232 80251 / 76226 03945
- GOREGAON CENTRE** BLD. ROAD, NEAR JAIN MANDIR, GOREGAON (W), MUMBAI - 400062 • TEL: 2672 3070 / 2672 3131 • MOB: 99232 03800

- + COMPUT. PATHOLOGY + ALLERGY TESTING
- + DIGITAL WHOLE BODY X-RAYS
- + DIGITAL ED SONOGRAPHY
- + DIGITAL WHOLE BODY COLOUR DOPPLER
- + DIGITAL 3-D SCHE WITH COLOUR DOPPLER
- + E.C.G. + LUNG FUNCTION TEST
- + MAMMOGRAPHY + BONE MINERAL DENSITOMETRY

- + COMPUTERISED STRESS TEST
- + DENTAL
- + ADVANCED DENTISTRY
- + PHYSIOTHERAPY
- + AUDIOMETRY + SPEECH THERAPY
- + FULL BODY HEALTH CHECKUPS
- + CORPORATE HEALTH CHECKUPS



Patient's Name : MRS SWAPNALI THAKUR
Referred By Dr : MEDIWHEEL
Sex : FEMALE **Age :** 35 Years
Collected At : MAHAVIR NAGAR MAIN BRANCH

Lab No. : LBA3946 *LBA3946*
Reg. Date : 06-Feb-2024 8:13 am
Report Date : 06-Feb-2024 2:55 pm
Print Date : 09-Feb-2024 2:27 pm

LIVER FUNCTION TEST

TEST	RESULT	UNITS	NORMAL VALUES
Bilirubin Total	0.43	mg / dl	0 - 1.0 mg / dl
Bilirubin Direct	0.29	mg / dl	0 - 0.4 mg / dl
Bilirubin Indirect	0.14	mg/dl	UPTO 0.8 mg / dl
S.G.P.T.	20.40	U / L	Up to 45 U / L
S.G.O.T.	15.40	U / L	Up to 46 U / L
Alkaline Phosphatase	70	U/I	4 - 15 Years: 54 - 369 U/I 20 - 59 Years: 42 - 98 U/I > 60 Years: 53 - 141 U/I
Total Proteins	6.52	gm / dl	6.4 - 8.3 gm / dl
Albumin	3.72	gm / dl	3.5 - 5.2 gm / dl
Globulin	2.80	mg/dl	2 - 3.5 mg / dl
A / G Ratio	1.33		1.0- 2.3
GGT	30	IU/L	55 IU/L

----- End of Report -----

Printed By : NAGLE

Checked By
JAY

DR. BHAVINI KAMDAR
MD (PATH) MUM

- BORIVALI CENTRE** 187 P.L. ROAD, YASHWANTH, YASHWANTH, BORIVALI (W), MUMBAI - 400092 - TEL: 2619 8085 / 2619 1376 - MOB: 99222 30001
- KANDIVALI CENTRE** MAHAVIR SURVADARSHAN SOC., SATYANAGAR RD., MAHAVIR NAGAR, CANDIVALI (W), MUMBAI - 40. TEL: 2661 0060 / 2661 0065 / 2669 2000 - MOB: 99222 31451
- KANDIVALI CENTRE** SHOP NO. 40/10, EMP PT. EVERSHINE MILLENNIUM PARADISE, THAKUR VILLAGE, 120 FEET ROAD, KANDIVALI (E) MUMBAI - 400016 - TEL: 2666 7171 / 26226 81641
- ORISSA CENTRE** HILARIO APARTMENT, KANDIKOPDA JUNCTION, DAKSHIN (W), MUMBAI - 400068 - TEL: 2663 3437 - MOB: 94222 99304
- BORALI CENTRE** VICTORY HEIGHTS, BORALI MAIN ROAD, OPP SURVEYS SCHOOL, BORIVALI (W), MUMBAI - 400023 - TEL: 2669 0339 - MOB: 99222 82254 / 72222 03395
- GOREGAON CENTRE** B.L.D. ROAD, NEAR JAIN MANDIR, GOREGAON (W), MUMBAI - 400062 - TEL: 2672 2078 / 2672 2131 - MOB: 99212 03808

+ COMPUTATIONAL PATHOLOGY + ALLERGY TESTING
 + DIGITAL WHOLE BODY X-RAYS
 + DIGITAL ED SONOGRAPHY
 + DIGITAL WHOLE BODY COLOUR DOPPLER
 + DIGITAL 3-D SCHE WITH COLOUR DOPPLER
 + E.C.G. + LUNG FUNCTION TEST
 + MAMMOGRAPHY & BONE MINERAL DENSITOMETRY

- COMPUTERISED STRESS TEST
 - DENTAL
 - ADVANCED DENTISTRY
 - PHYSIOTHERAPY
 - AUDIO METRY & SPEECH THERAPY
 - FULL BODY HEALTH CHECKUPS
 - CORPORATE HEALTH CHECKUPS



Patient's Name : MRS SWAPNALI THAKUR	Lab No. : LBA3946 *LBA3946*
Referred By Dr : MEDIWHEEL	Reg. Date : 06-Feb-2024 8:13 am
Sex : FEMALE Age : 35 Years	Report Date : 06-Feb-2024 7:13 pm
Collected At : MAHAVIR NAGAR MAIN BRANCH	Print Date : 09-Feb-2024 2:27 pm

T3 T4 TSH

TEST	RESULT	UNITS	NORMAL VALUES
T3 [Tri - iodothyronine]	114.344	ng/dl	91.14 - 237.61 ng/dl
T4 [Thyroxine]	5.805	ug/dl	4.71 - 13.20 ug/dl
TSH [Thyroid Stimulating Hormone]	2.200	uIU/mL	0.3 - 4.3 uIU/mL

METHOD: CLIA

Interpretation :

1. TSH results between 4.5 to 15 show considerable physiologic & seasonal variation, suggest clinical correlation or repeat testing with fresh sample.
2. TSH values may be transiently altered because of non thyroidal illness like severe infections, liver disease, renal and heart failure , severe burns , trauma and surgery etc.
3. Drugs that decrease TSH values e.g:L dropa, Glucocorticoid Drugs that increase TSH values e.g Iodine,Lithium,Amiodarone.
- 4.Total T3 & T4 Values may also be altered in other conditions due to changes in serum proteins or binding sites Pregnancy. Drugs (Androgens,Estrogens. O C Pills,Phenytoin). Nephrosis etc. In such cases Free T3 and Free T4 give corrected values.

----- End of Report -----

Printed By : NAGLE

Checked By
JAY

DR. BHAVINI KAMDAR
MD (PATH) MUM

BORJALI CENTRE 187 P.L. ROAD AVENUE, YASH NAGAR, BORJALI (W), MUMBAI - 400092. - TEL: 2619 8585 / 2619 1376 - MOB.: 99222 00001
KANDIVALI CENTRE MAHAVIR SURVADARSHAN SOC., SATYANAGAR RD., MAHAVIR NAGAR, CANDIVALI (W), MUMBAI - 40. - TEL: 2661 8660 / 2661 8665 / 2669 2888 - MOB.: 99222 51451
KANDIVALI CENTRE SHOP NO. 40/10, EMP. ST., EVERSHINE MILLENNIUM PARADISE, THAKUR VILLAGE, 120 FEET ROAD, KANDIVALI (E) MUMBAI - 400016. - TEL: 2666 7171 / 26226 81641
ORISSA CENTRE HILARIO APARTMENT, KANDIKRADA JUNCTION, DAKSHIN (W), MUMBAI - 400068. - TEL: 2663 3467 - MOB.: 94222 99304
BORJALI CENTRE VICTORY HEIGHTS, BORJALI MAIN ROAD, OPP SURVEYA SCHOOL, BORJALI (W), MUMBAI - 400092. - TEL: 2669 8339 - MOB.: 99224 88254 / 72669 63969
GOREGAON CENTRE B.L.D. ROAD, NEAR JAIN MANDIR, GOREGAON (W), MUMBAI - 400062. - TEL: 2672 2578 / 2672 2131 - MOB.: 99213 63808

Website : www.healthcarediag.com • E-mail : healthcare.medicals@gmail.com
 "Home Visit Facility Call On 76667 66307"

- COMPUTATIONAL PATHOLOGY • ALLERGY TESTING
- DIGITAL WHOLE BODY X-RAYS
- DIGITAL ED SONOGRAPHY
- DIGITAL WHOLE BODY COLOUR DOPPLER
- DIGITAL 3-D SCHE WITH COLOUR DOPPLER
- E.C.G. • LUNG FUNCTION TEST
- MAMMOGRAPHY & BONE MINERAL DENSITOMETRY

- COMPUTERISED STRESS TEST
- DENTAL
- ADVANCED DENTISTRY
- PHYSIOTHERAPY
- AUDIOMETRY & SPEECH THERAPY
- FULL BODY HEALTH CHECKUPS
- CORPORATE HEALTH CHECKUPS



HEALTHCARE

MEDICAL CENTRE & DIAGNOSTICS

Patient's Name : MRS SWAPNALI THAKUR
Referred By Dr : MEDIWHEEL
Sex : FEMALE **Age :** 35 Years
Collected At : MAHAVIR NAGAR MAIN BRANCH

Lab No. : LBA3946 *LBA3946*
Reg. Date : 06-Feb-2024 8:13 am
Report Date : 06-Feb-2024 5:44 pm
Print Date : 09-Feb-2024 2:27 pm

URINE ROUTINE & MICROSCOPY

TEST	RESULT
<u>PHYSICAL EXAMINATION</u>	
Quantity	15 ml
Colour	Pale yellow
Appearance	Slightly Hazy
Deposit	Absent
pH	Acidic (5.0)
Specific Gravity	1.015
<u>CHEMICAL EXAMINATION</u>	
Proteins	Absent
Sugar	Absent
Ketone	Absent
Occult Blood	Trace
Bile Pigment	Absent
Bile Salts	Absent
Urobilinogen	Normal
<u>MICROSCOPIC EXAMINATION OF CENTRIFUGED DEPOSIT</u>	
Red Blood Cells	2-3/hpf
Pus Cells	2-3/ hpf /hpf
Epithelial Cells	1-2/ hpf /hpf
Casts	Not seen
Crystals	Not seen /hpf
Yeast	Not seen
Bacteria	Absent

----- End of Report -----

Printed By : NAGLE

Checked By
JAY

DR. BHAVINI KAMDAR
MD (PATH) MUM

- BORJALI CENTRE** 1ST FLR., 7008 AVENUE, 7008 HADAR, BORJALI (W), MUMBAI - 400092. • TEL: 2619 8080 / 2619 1376 • MOB.: 99232 00001
- KANDIVALI CENTRE** MAHAVIR SURVADARSHAN SOC., SATYANAGAR RD., MAHAVIR NAGAR, CANDIVALI (W), MUMBAI - 40. • TEL: 2661 0060 / 2661 0065 / 2669 2000 • MOB.: 99232 51451
- KANDIVALI CENTRE** SHOP NO. 40/10, EMP JT, EVERSHINE MILLENNIUM PARADISE, THAKUR VILLAGE, 120 FEET ROAD, KANDIVALI (E) MUMBAI - 400016. • TEL: 2666 7171 / 26226 81641
- ORISSA CENTRE** HILARIO APARTMENT, KANDERKADA JUNCTION, DAKSHIN (W), MUMBAI - 400068. • TEL: 2663 3467 • MOB.: 94220 99204
- BORJALI CENTRE** VICTORY HEIGHTS, BORJALI MAIN ROAD, OPP SURVEYS SCHOOL, BORJALI (W), MUMBAI - 400092. • TEL: 2669 0000 • MOB.: 99232 88254 / 72000 03040
- GOREGAON CENTRE** BLD. ROAD, NEAR JAIN MANDIR, GOREGAON (W), MUMBAI - 400062. • TEL: 2672 2070 / 2672 2071 • MOB.: 99232 03000



Healthcare Diagnostics <healthcare.medicals@gmail.com>

Please note the following health check-up booking summary on 06/02/2024

Customer Care :Mediwheel : New Delhi <customercare@mediwheel.in>
To: "healthcare.medicals@gmail.com" <healthcare.medicals@gmail.com>

Mon, Feb 5, 2024 at 7:20 PM

Member Name	Mobile	Member Age	Package Name
SWAPNALI V THAKUR	9737656168	35 year	Mediwheel Full Body Health Checkup Female Below 40

Thanks & Regards



Mediwheel
...Your wellness partner

Arcofemi Health Care Ltd. | F-701 A, Lado Sarai, Mehrauli | New Delhi – 110 030

Ph No. 011-41195959

Email : customercare@mediwheel.in; | Web: www.mediwheel.in

आयकर विभाग
INCOME TAX DEPARTMENT

भारत सरकार
GOVT. OF INDIA



नाम / Name
SWAPNALI VISHAL THAKUR

स्थायी लेखा संख्या कार्ड
Permanent Account Number Card

AYNPM7370C

पिता का नाम / Father's Name
LAXMAN PANDURANG MASKE

जन्म की तारीख
Date of Birth
19/09/1988

हस्ताक्षर / Signature
S. Thakur

Dr. NUPUR RAI
MBBS, DIPLOMA CARDIOLOGY (PGDCC)
Reg. No.: 2018115643

Healthcare

Mahavir Suryadarshan Soc.
Satya Nagar Road, Mahavir Nagar,
Kandivali (W), Mumbai - 400 067.
Tel. No. 2969 7808

0807201

S. Thakur

- COMPU. PATHOLOGY • ALLERGY TESTING
- DIGITAL WHOLE BODY X-RAYS
- DIGITAL 3D SONOGRAPHY
- DIGITAL WHOLE BODY COLOUR DOPPLER
- DIGITAL 2-D ECHO WITH COLOUR DOPPLER
- E.C.G. • LUNG FUNCTION TEST
- MAMMOGRAPHY & BONE MINERAL DENSITOMETRY

- COMPUTERISED STRESS TEST
- DENTAL
- ADVANCED DENTISTRY
- PHYSIOTHERAPY
- AUDIOMETRY & SPEECH THERAPY
- FULL BODY HEALTH CHECK-UPS
- CORPORATE HEALTH CHECKUPS



HEALTHCARE

MEDICAL CENTRE & DIAGNOSTICS

NAME:	MRS SWAPNALI THAKUR	DATE	06/02/2024
HT: 158 CMS	WT : 74.7 KGS	AGE:	35 YRS
REFERRED BY:	MEDIWHEEL	SEX:	FEMALE
PRESENT COMPLAINS: NIL			
CURRENT MEDICATION: NIL			
PAST HISTORY: LSCS IN 2017 - MALE CHILD , MTP IN 2010			
FAMIL HISTORY: NIL			
ALLERGY: UNKNOWN	HABITS: NO	APPETITE : NORMAL	
BLADDER: NAD	BOWELS: NAD		
GENERAL EXAMINATION:		ADVICE-	
P: 76/min BP:121/78 mm of hg		<i>Medically fit</i>	
ICTERUS: NIL OEDEMA: NIL			
OTHERS: NAD			
RS: NAD			
CVS: NAD			
PA: NAD			
CNS: NAD			
INVESTIGATION:		Dr. NUPUR RAI MBBS, DIPLOMA CARDIOLOGY (PGDCC) Reg. No. 12018115643	

Healthcare
 Mahavir Suryadarshan Soc,
 Satya Nagar Road, Mahavir Nagar,
 Kandivali (W), Mumbai - 400 067.
 Tel. No. 2869 7808

- COMPL. PATHOLOGY • ALLERGY TESTING
- DIGITAL WHOLE BODY X-RAYS
- DIGITAL 3D SONOGRAPHY
- DIGITAL WHOLE BODY COLOUR DOPPLER
- DIGITAL 2-D ECHO WITH COLOUR DOPPLER
- E.C.G. • LUNG FUNCTION TEST
- MAMMOGRAPHY & BONE MINERAL DENSITOMETRY

- COMPUTERISED STRESS TEST
- DENTAL
- ADVANCED DENTISTRY
- PHYSIOTHERAPY
- AUDIOMETRY & SPEECH THERAPY
- FULL BODY HEALTH CHECK-UPS
- CORPORATE HEALTH CHECKUPS



HEALTHCARE

MEDICAL CENTRE & DIAGNOSTICS

OPHTHALMIC REPORT

NAME <i>Swapnali V. Thakur</i>	DATE <i>6/2/24</i>
R- NO	AGE <i>35</i>
REF. BY DR. <i>Mediwheel.</i>	SEX <i>female</i>

	RIGHT EYE	LEFT EYE
V.A. WITHOUT GLASSES:	—	—
V.A. WITH GLASSES:	<i>6/9 NG</i>	<i>6/9 NG</i>
SLIT LAMP EXAMINATION:	—	—
IOP - SCHIOTZ TONOMETER:	—	—
FUNDUS:	—	—
COLOUR VISION: (ISHIHARA CHART)	<i>Normal (Be)</i>	
OCULAR MOVEMENTS:	<i>Full & Normal (Be)</i>	
RETINOSCOPY:	—	—

Prescription:

	SPH	CYL	AXIS	SPH	CYL	AXIS	
DISTANCE	<i>0.75</i>	<i>0.75</i>	<i>180°</i>	<i>±</i>	<i>0.50</i>	<i>180°</i>	<i>6/6</i>
NEAR	<i>NG</i>	—			—		<i>NG</i>

CLINICAL IMPRESSION: *(N)*

ADVICE: *glasses.*

Healthcare
 Mahavir Suryadarsan Soc.
 Sena Nagar Road (Mahavir Nagar,
 Kandivalli), Mumbai - 400 067.
 Tel. No. 2869 7808

- COMPU. PATHOLOGY • ALLERGY TESTING
- DIGITAL WHOLE BODY X-RAYS
- DIGITAL 3D SONOGRAPHY
- DIGITAL WHOLE BODY COLOUR DOPPLER
- DIGITAL 2-D ECHO WITH COLOUR DOPPLER
- E.C.G. • LUNG FUNCTION TEST
- MAMMOGRAPHY & BONE MINERAL DENSITOMETRY

- COMPUTERISED STRESS TEST
- DENTAL
- ADVANCED DENTISTRY
- PHYSIOTHERAPY
- AUDIOMETRY & SPEECH THERAPY
- FULL BODY HEALTH CHECK-UPS
- CORPORATE HEALTH CHECKUPS



DATE : 8/2/2021 .

TO,

MediWhare

This is regarding your client Miss/Mrs/Mr. Swarnali

Thakur . Visited to our centre on 7/2/2021 for

her/his proposed tests. All tests are done as scheduled except

Pending/skipped tests: Pap smear & stool (R)

Reason: Client is Not willing to do.

We are canceling / will reschedule it as per her/his convenience.

Thank you.

S. Thakur

Client's sign

Healthcare
Mahavir Suryasharan Soc,
Ganga Nagar Road, - Navir Nagar,
Nandivall (W), Dist: Bal - 400 067
Tel. No. 2669 7808

Dr. NURUR RAI
MEBS, DIPLOMA CARDIOLOGY (PGCC)
Reg. No.: 2018115843
Medical Examiner

- COMPU. PATHOLOGY • ALLERGY TESTING
- DIGITAL WHOLE BODY X-RAYS
- DIGITAL 3D SONOGRAPHY
- DIGITAL WHOLE BODY COLOUR DOPPLER
- DIGITAL 2-D ECHO WITH COLOUR DOPPLER
- E.C.G. • LUNG FUNCTION TEST
- MAMMOGRAPHY & BONE MINERAL DENSITOMETRY

- COMPUTERISED STRESS TEST
- DENTAL
- ADVANCED DENTISTRY
- PHYSIOTHERAPY
- AUDIOMETRY & SPEECH THERAPY
- FULL BODY HEALTH CHECK-UPS
- CORPORATE HEALTH CHECKUPS



HEALTHCARE

MEDICAL CENTRE & DIAGNOSTICS

NAME	MRS SWAPNALI THAKUR	DATE	06.02.2024
		AGE	35 YRS
REF. BY DR	MEDIWHEEL	SEX	FE MALE

X-RAY CHEST (PAVIEW).

The lungs on the either side show equal translucency.

The pleural spaces are normal.

The cardiac size is normal.

The domes of the diaphragms are normal in position, and show smooth outline.

Ribs appear normal.

IMPRESSION :

NO EVIDENCE OF PLEURAL OR PARENCHYMAL PATHOLOGY IS NOTED.

Correlate clinically .

DR,SACHIN JADKAR
Consultant Radiologist

Note : Investigations have their limitations. Solitary radiological investigations never confirm the final diagnosis. They only help in diagnosing the disease in correlation to clinical symptoms and other related tests. Please interpret accordingly



NAME	MRS SWAPNALI THAKUR	DATE	06/02/2024
		AGE	35YRS
REF. BY DR	MEDIWHEEL	SEX	FEMALE

REAL TIME ABDOMINAL SONOGRAPHY SHOWS ,

LIVER : Liver is normal in size showing homogenous parenchymal echotexture . There is no evidence of solid or cystic mass .The portal and the hepatic venous system appears normal.

Gall bladder : The Gall bladder is well distended .The gall bladder wall of normal thickness . No evidence of gall stones.

PANCREAS : Pancreas is normal in size with smooth margin and homogenous parenchymal echotexture. No focal lesion seen.

KIDNEYS : Both kidneys are normal in size and shows homogenous cortical echotexture. Central calyceal echoes appears normal. There is no evidence of hydronephrosis or renal calculus.

(a) Right kidney measures: 10.7 X 4.4 cms

(b) Left kidney measures: 10.0 X 4.5 cms.

SPLEEN : The spleen is normal in size with homogenous parenchymal echotexture. No focal lesion are seen.

AORTA : The upper aorta and para aortic regions appear normal.

URINARY BLADDER : Urinary bladder is minimally distended. No evidence of calculus or intraluminal mass seen in the bladder.

UTERUS (TAS):

Uterus is anteverted and normal. Endometrial lining (5 to 6 mm) appears normal. No evidence of focal lesion.

Uterus measures: 7.1 x 4.4 x 3.6 cms.



NAME	MRS SWAPNALI THAKUR	DATE	06/02/2024
		AGE	35YRS
REF. BY DR	MEDIWHEEL	SEX	FEMALE

ADNEXA :

Right ovary is normal in size and shows homogenous echo pattern. No evidence of focal lesion. Right ovary measures: 2.2 x 1.7cm.

Left ovary is normal in size and shows homogenous echo pattern. No evidence of focal lesion. Left ovary measures: 2.6 x 1.8cm.

No evidence of free fluid.

IMPRESSION :

- **NO SIGNIFICANT ABNORMALITY DETECTED.**

SUGGEST: CLINICAL CORRELATION.

DR.SACHIN JADKAR
CONS.RADIOLOGIST.DMRE.

Note : Investigations have their limitations. Solitary radiological investigations never confirm the final diagnosis. They only help in diagnosing the disease in correlation to clinical symptoms and other related tests. USG is known to have interobserver variation. Further / Follow-up imaging may be needed in some cases for confirmation of USG findings. Please interpret accordingly.

- COMPU. PATHOLOGY
- DIGITAL X-RAY
- DIGITAL SONOGRAPHY
- DIGITAL COLOR DOPPLER
- 2D ECHO CARDIOGRAPHY
- MAMMOGRAPHY & BONE MINERAL DENSITOMETRY (BMD)
- ECG ■ PFT
- COMPU. TREADMILL TEST
- PHYSIOTHERAPY
- DENTAL
- HEALTH CHECK-UP



MEDICAL CENTRE & DIAGNOSTICS

MRS SWAPNALI THAKUR
KLBA3946 06-Feb-2024



KCO3

ELECTROCARDIOGRAM (ECG)

PATIENT MRS SWAPNALI THAKUR AGE. 35 SEX F
 REF. BY DR. MEDIWHEEL DATE 6/2/2024

INTERPRETATION: sin Atrial fibrillation

Healthcare
 Mulharvir Suryadreshan Soc,
 Sabya Nagar Road, L. Chavir Nagar,
 Gandivali (W), Mumbai-400-007,
 Tel. No. 2859 7808

Dr. Agp

Dr. NUPUR RAI
 MRC DIPLOMA CARDIOLOGY (FGDCC)
 Reg. No.: 2018115643

0.67Hz - 35Hz AC 60Hz 25 mm/s 10 mm/mv

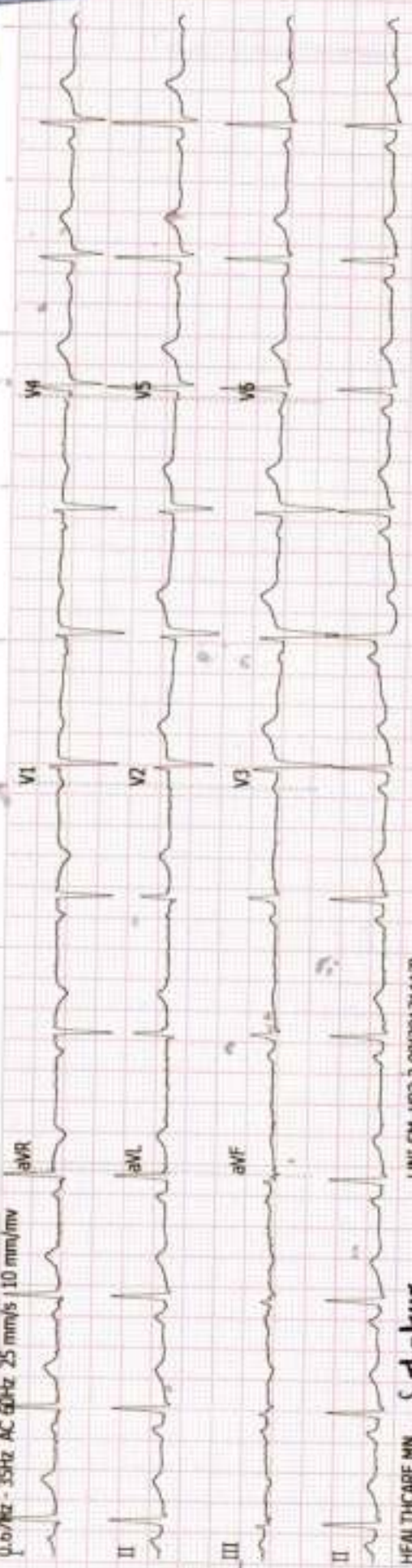

HEALTHCARE MIN S. Thakur

UNI-EM V03.3.08(20171117)

History :

B.P. :

Drugs :

Standard :

Auricular Rate : 78 bpm

Ventricular Rate :

Rhythm :

Mechanism :

Voltage :

Axis :

P. Waves :

PR Interval :

Q. Waves :

QRS Interval : ~

ST Segment :

T. Waves :

QT Interval :

Extra Systoles :

REMARKS & CONCLUSIONS : Sinus Arrhythmic

HEALTHCARE MEDICALS CENTRE & DIAGNOSTICS

MAHAVIR SURYADARSHAN SOC SATYANAGAR ROAD
MAHAVEER NAGAR KANDIVALI (W) MUM 400067

MRS SWAPNALI THAKUR
ID : 05
DATE : 06/02/2024
AGE/SEX : 35 / F
HT/WT : 158 / 75
REF. BY : MEDIWHEEL

TREADMILL TEST REPORT

PROTOCOL : Bruce
HISTORY : Checkup/Physical fitness,
INDICATION : HEALTH CHECK UP
MEDICATION : NO MEDICINE

PHASE	TOTAL TIME	STAGE TIME	SPEED Km/Hr	GRADE %	H.R. bpm	B.P. mmHg	RPE X100	ST LEVEL (MM)			MET'S
								II	V1	V5	
SUPINE					81	121 / 78	98	0.2	0.3	0.2	
STANDING					80	121 / 78	96	0.1	0.2	0.2	
HYPERVENT		0:11			82	121 / 78	99	0.3	0.2	0.1	
Stage 1	2:55	2:55	2.7	10	139	121 / 78	168	0.3	0.2	0.5	4.67
Stage 2	5:55	2:55	4	12	141	130 / 90	183	0.5	0.7	0.2	7.04
PR-EXERCISE	8:47	2:47	5.4	14	159	140 / 90	222	0.4	0.8	0.4	9.79
RECOVERY	9:57	1:2			122	150 / 90	183	1	0.6	0.8	
RECOVERY	10:58	2:3			102	140 / 90	142	0.4	0.5	0.3	
RECOVERY	11:50	2:55			97	130 / 80	126	0.2	0.4	0.2	
RECOVERY	12:57	4:2			90	120 / 80	108	0.1	0.5	0.1	

RESULTS

EXERCISE DURATION : 8:47
MAX HEART RATE : 160 bpm
MAX BLOOD PRESSURE : 150 / 90 mm Hg
REASON OF TERMINATION : Achieved THR,
BP RESPONSE : Normal,
ARRYTHMIA : None,
H.R. RESPONSE : Normal Chronotropic Response,
IMPRESSIONS :
GOOD EFFORT TOLERANCE,
NO ANGINA, NO ARRHYTHMIA,
NORMAL HR, BP RESPONSE,
NO SIGNIFICANT ST CHANGES NOTED DURING TEST AS COMPARED TO BASELINE ECG,
STRESS TEST NEGATIVE FOR INDUCIBLE ISCHEMIA.

MAX WORK LOAD : 9.79 METS

Healthcare
Mahavir Suryadarsan Soc.
Satya Nagar Road, Mahavir Nagar,
Kandivali (W), Mumbai - 400 067.
Tel. No. 2869 7809

Technician : 1

Dr. NUPUR RAI
MBBS, DIPLOMA CARDIOLOGY (PGDCC)
Reg. No.: 2018115643

(MD)

HEALTHCARE MEDICALS CENTRE & DIAGNOSTICS

MRS SWARNALI THAKUR

I.D. 05

Age 35/F

Date 06/02/2024

RATE 81bpm

R.P. 121/78

PRESTEST
SUPINE

ST @ 10mm/mV
80ms PostU

LINKED MEDIAN

MAG. X 2

III

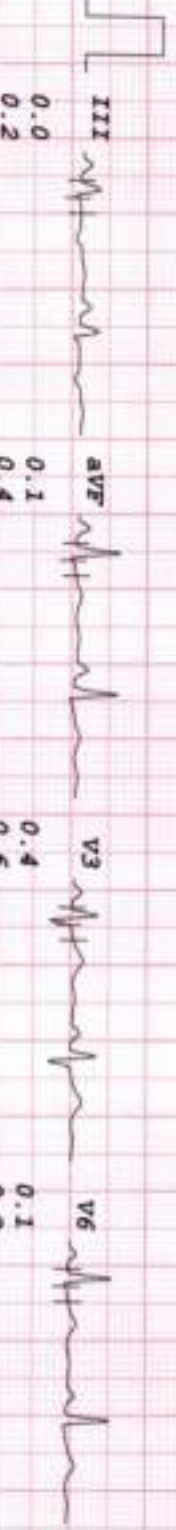
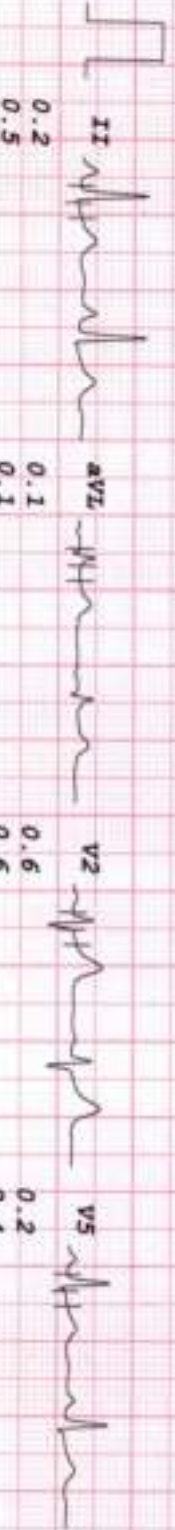
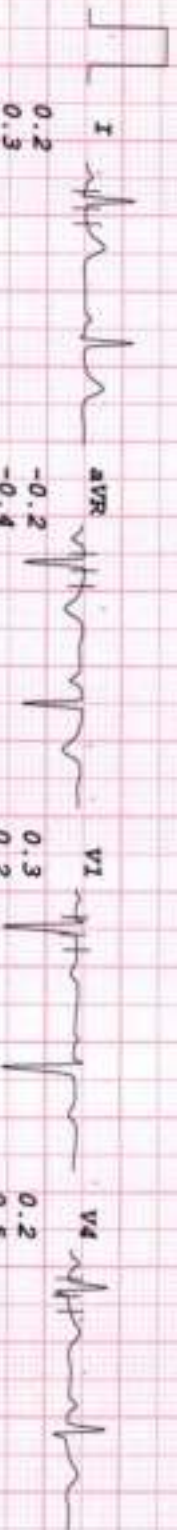

HEALTHCARE MEDICALS CENTRE & DIAGNOSTICS

MRS SWAPNALI THAKUR

I.D. 05

Age 35/F

Date 06/02/2024

RATE 82bpm

R.P. 121/78

PRETEST

HYPERVENT

ST @ 10mm/mV

80ms PostJ

PHASE TIME 0:11

LINKED MEDIAN

Mag. X 2

III

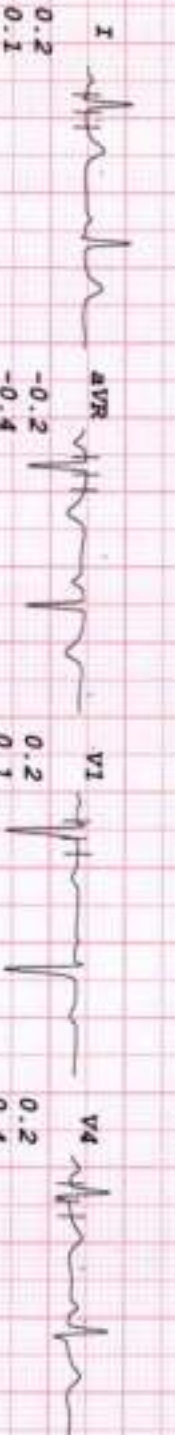

HEALTHCARE MEDICALS CENTRE & DIAGNOSTICS

MRS SNAPNALI THAKUR

I.D. 05

Age 35/F

Date 06/02/2024

RATE 139bpm

B.P. 121/78

Bruce

Stage 1

TOTAL TIME 2:55

PHASE TIME 2:55

ST @ 10mm/mV

80mm Postpr

Speed 2.7 km/hr

SLOPE 10 s

LINKED MEDIAN

Mag. X 2

III

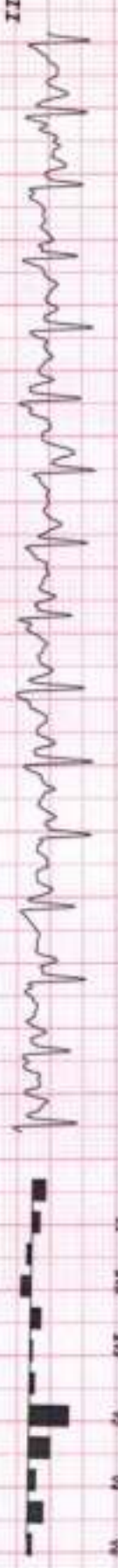
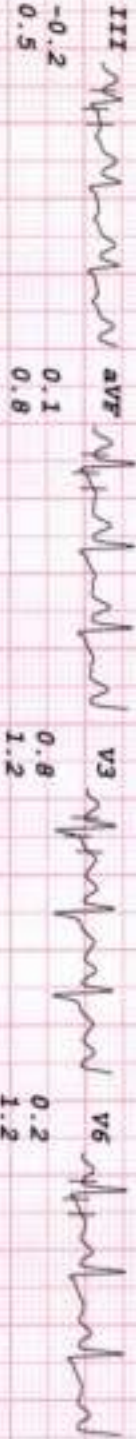
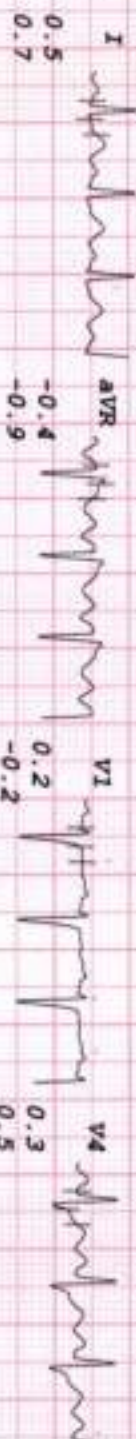

HEALTHCARE MEDICALS CENTRE & DIAGNOSTICS

MRS SWAPNALI THAKUR

I.D. 05
Age 35/F
Date 06/02/2024

RATE 141bpm
B.P. 130/90

Brace
Stage 2
TOTAL TIME 5:55
PHASE TIME 2:55

ST @ 10mm/mV
80ms PostJ
Speed 4 km/hr
SLOPE 12 @

LINKED MEDIAN

Mag. X 2

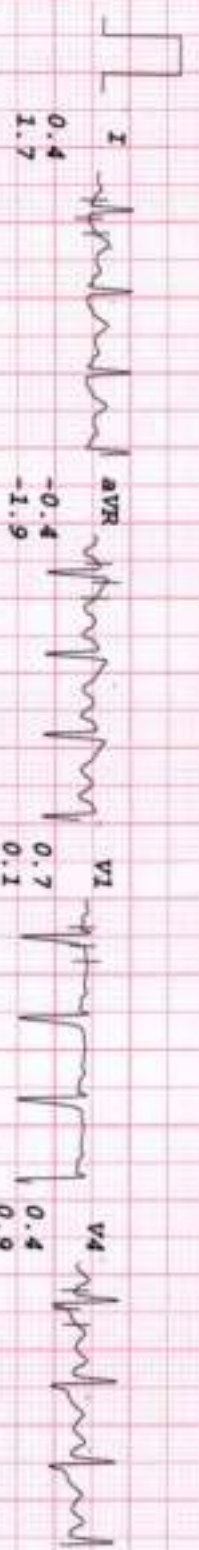

III

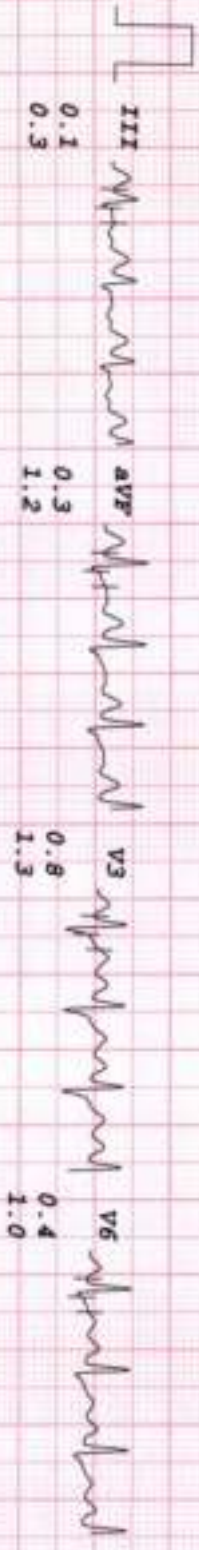
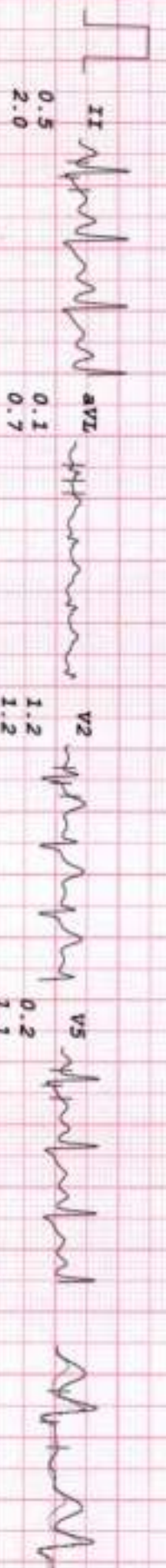

HEALTHCARE MEDICALS CENTRE & DIAGNOSTICS

MRS SWAPNALI THAKUR

I.D. 05

Rate 159bpm

Age 35/F

B.P. 140/90

Date 06/02/2024

Bruce

PR-EXERCISE

TOTAL TIME 8:47

PHASE TIME 2:47

ST @ 10mm/mV

80ms PostU

Speed 5.4 km/hr

SLOPE 14 %

LINKED MEDIAN

Mag. X 2

III

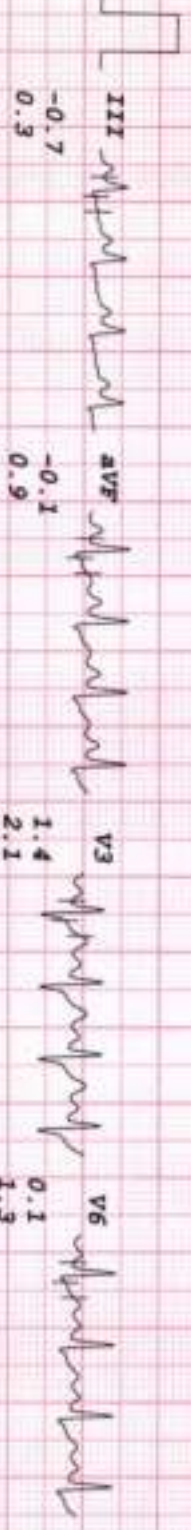
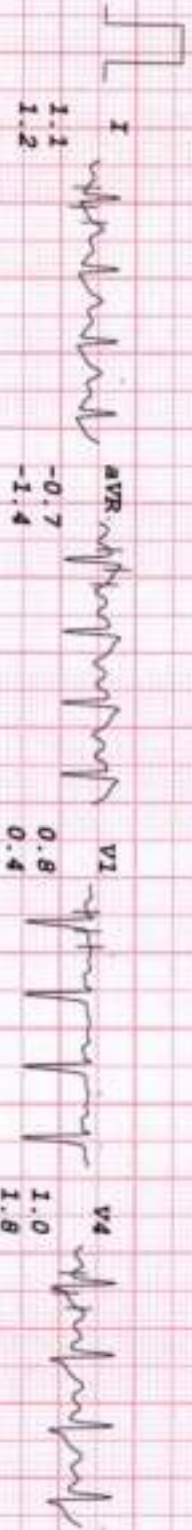

HEALTHCARE MEDICALS CENTRE & DIAGNOSTICS

MRS SWAPNALI THAKUR
 I.D. 05
 Age 35/E
 Date 06/02/2024

Rate 122bpm
 B.P. 150/90
 Bruce
 RECOVERY
 TOTAL TIME 9:57
 PHASE TIME 1:02

ST @ 10mm/mV
 80ms Post J

LINKED MEDIAN

Mag. X 2

III

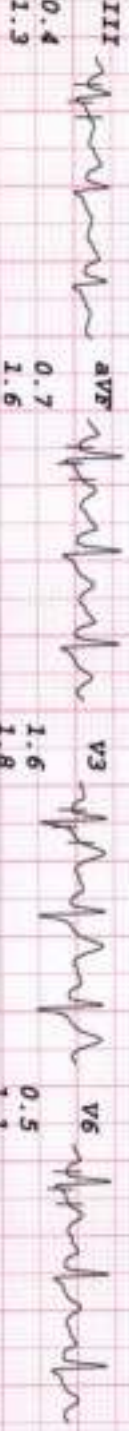
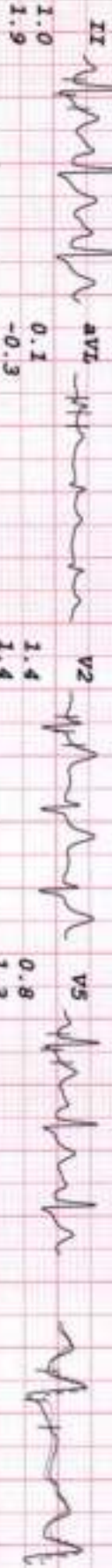
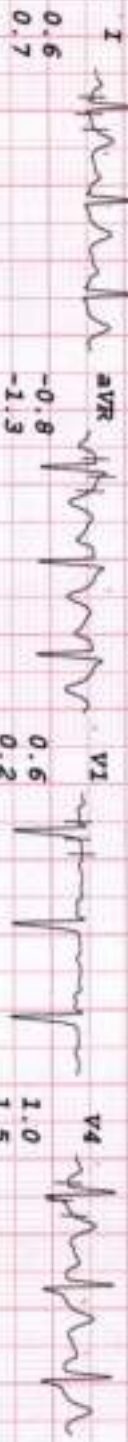

HEALTHCARE MEDICALS CENTRE & DIAGNOSTICS

MRS SWAPNALI THAKUR
 I.D. 05
 Age 35/F
 Date 06/02/2024

Rate 102bpm
 B.P. 140/90

Brucce
 RECOVERY
 TOTAL TIME 10:58
 PHASE TIME 2:03

ST @ 10mm/mV
 80ms Postcr

LINKED MEDIAN

Mag. X 2

III

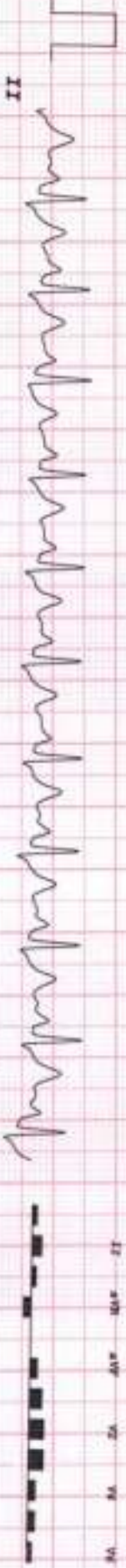
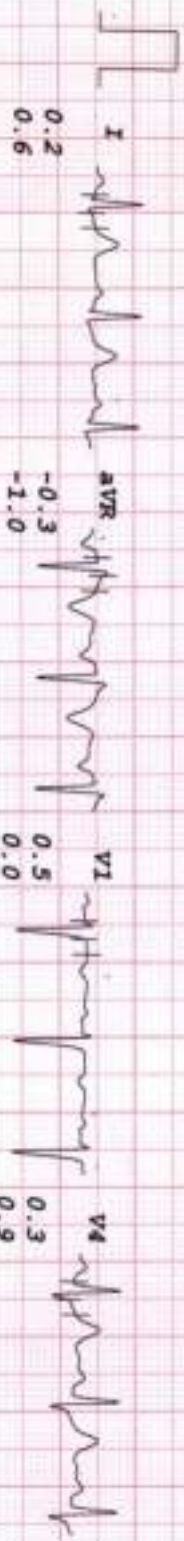

HEALTHCARE MEDICALS CENTRE & DIAGNOSTICS

MRS SWAPNALI THAKUR

I.D. 05

Age 35/F

Date 06/02/2024

RATE 97bpm

B.P. 130/80

BRUCE

RECOVERY

TOTAL TIME 11:50

PHASE TIME 2:55

ST @ 10mm/mV

80ms PostJ

LINKED MEDIAN

Mag. X 2

III

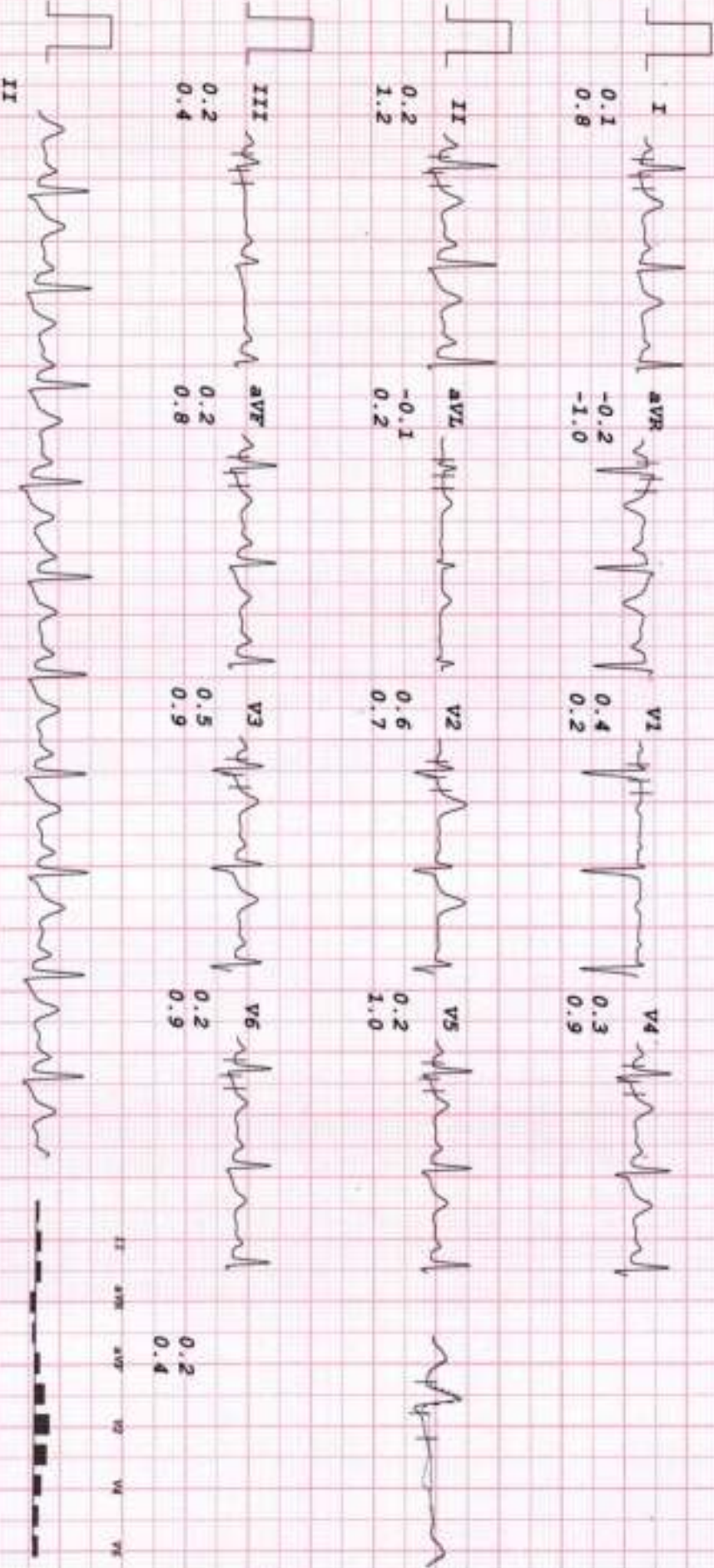

HEALTHCARE MEDICALS CENTRE & DIAGNOSTICS

MRS SWAPNALI THAKUR
I.D. 05
Age 35/F
Date 06/02/2024

PATE 90bpm
B.P. 120/80

Brice
RECOVERY
TOTAL TIME 12:57
PHASE TIME 4:02

SV @ 10mm/mV
80ms Post J

LINKED MEDIAN

Mag. X 2

III

