



PANACEA HOSPITAL

B 36/44 F.K KABIR NAGAR, DURGAKUND
TOLLFREE NO-18001233070. Whatsapp No - 8795832852
www.piire.org
panaceaquery@gmail.com|panaceahospitalit@gmail.com



OP Slip

Print Date : 24-Feb-2024 02:43PM



UHID No :- UD-23240006387	OP No :- OP-23240019554	OP Date :- 24 Feb 2024 10:49AM
Patient Name :- Mr RAVISH KUMAR	Age/Sex :- 44 Y/Male	Mobile No :- 7759877690
Father :- RAJENDRA PRASAD SINGH	Department :- GENERAL MEDICINE	
Pay Type :- Cr	Consultant :- Dr Pallavi Mishra (MBBS,MD,MBBS)	
Token No :- NOR. - 14	Paid/Bal :- 0.00 /1030.00	
Patient Type :- Normal		
Address :- NEAR SHIVA MANDIR LALIYADIH,BIKRAMPUR,MUNGER,811211,BIHAR		

BP :- 140/100
height :- 177
Weight (kg) :- 79
BMI :-

NC - 40
CC - 109
SH - 105
PEFR - 200
SpO2 - 99
PR - 80

Rx

Type 2 DM
COAD

Rx.

fos

Es. Vildagliptin (100/50) 200

1/2 ————— 1/2

Es. Dicheems (10) 0h

Es. Rammy (20) 200

Rev. Aml HF (20)

oo ————— oo

Printed By : Mr AZAD

Created By : Mr Siddhant Dwivedi

DR. Pallavi Mishra
MBBS, MD (GENERAL MEDICINE)
MCI Reg. No. 52033



PANACEA HOSPITAL

B 36/44 F.K KABIR NAGAR, DURGAKUND
TOLLFREE NO-18001233070. Whatsapp No - 8795832852
www.piire.org
panaceaquery@gmail.com|panceahospitalit@gmail.com



OP Slip

Print Date : 24-Feb-2024 11:02AM



UHID No :- UD-23240006387	OP No :- OP-23240019567	OP Date :- 24 Feb 2024 11:01AM
Patient Name :- Mr RAVISH KUMAR	Age/Sex :- 44 Y/Male	Mobile No :- 7759877690
Father :- RAJENDRA PRASAD SINGH	Department :- DERMATOLOGY	
Pay Type :- Cr	Consultant :- Dr RAVI BHUSHAN (MBBS,MD)	
Token No :- NOR. - 6	Paid/Bal :- 0.00 /1000.00	
Patient Type :- Normal		
Address :- NEAR SHIVA MANDIR LALIYADIH,BIKRAMPUR,MUNGER,811211,BIHAR		

140/100
 BP :-
 height :- 177
 Weight (kg) :- 79
 BMI :-
 NC 40
 WC 109
 Sh 105
 PEPR 260
 SPO2 99
 PR 80

Rx

5131Rog + Steri

R
 3 Hydralol lotion
 2x1 - 2x10
 + Haze-up soap

X 7
WOT



Printed By : Mr Siddhant Dwivedi
Created By : Mr Siddhant Dwivedi



PANACEA HOSPITAL

B 36/44 F.K KABIR NAGAR, DURGAKUND
TOLLFREE NO-18001233070. Whatsapp No - 8795832852
www.piire.org
panaceaquery@gmail.com|panceahospitalit@gmail.com



OP Slip

Print Date : 24-Feb-2024 11:01AM



UHID No :- UD-23240006387	OP No :- OP-23240019565	OP Date :- 24 Feb 2024 11:01AM
Patient Name :- Mr RAVISH KUMAR	Age/Sex :- 44 Y/Male	Mobile No :- 7759877690
Father :- RAJENDRA PRASAD SINGH	Department :- OPHTHALMOLOGY	
Pay Type :- Cr	Consultant :- Dr SANTOSH VERMA (MBBS,MS)	
Token No :- NOR. - 4	Paid :- 0.00	
Patient Type :- Normal		
Address :- NEAR SHIVA MANDIR LALIYADIH,BIKRAMPUR,MUNGER,811211,BIHAR		

BP :-
height :-
Weight (kg) :-
BMI :-

Rx

with glass

VA $\left\{ \begin{array}{l} 5/6' \text{ --- NI} \\ 6/6' \text{ --- NI} \end{array} \right.$

near $\left\{ \begin{array}{l} N6 \\ N6 \end{array} \right.$

d- B/E

1- G. Lubstone ultra- QID
○○○○

Printed By : Mr Siddhant Dwivedi
Created By : Mr Siddhant Dwivedi

Dr. SANTOSH VERMA
MBBS, MS (Ophthalmologist)
MCI Reg. No. 09-34327



PANACEA HOSPITAL

B 36/44 F.K KABIR NAGAR, DURGAKUND
TOLLFREE NO-18001233070. Whatsapp No - 8795832852
www.piire.org
panaceaquery@gmail.com|panaceahospitalit@gmail.com



OP Slip

Print Date : 24-Feb-2024 11:00AM



UHID No :- UD-23240006387 OP No :- OP-23240019562 OP Date :- 24 Feb 2024 11:00AM
 Patient Name :- Mr RAVISH KUMAR Age/Sex :- 44 Y/Male Mobile No :- 7759877690
 Father :- RAJENDRA PRASAD SINGH Department :- DENTAL
 Pay Type :- Cr Consultant :- Dr SHRUTI MISHRA (AA)
 Token No :- NOR. - 8 Paid :- 0.00
 Patient Type :- Normal
 Address :- NEAR SHIVA MANDIR LALIYADIH, BIKRAMPUR, MUNGER, 811211, BIHAR

BP :-
 height :-
 Weight (kg) :-
 BMI :-

Rx c/c ⇒ Patient came for routine dental check up.

O/E ⇒ stain / calculus - ++ / ++
 Missing ⚭ - 6 / 67

P/D ⇒ partial edentulous upper arch.
 ⇒ chronic gen gingivitis

T/A ⇒ FPD ⚭ - 6 / 67

→ Scaling & polishing

Printed By : Mr Siddhant Dwivedi
 Created By : Mr Siddhant Dwivedi

Shruti
Dr. SHRUTI MISHRA
 BDS, (DENTIST)
 MCI Reg. No. (A-09784)

Facilities:

All clinical Biomedical & Hematology Investigations including Bone Marrow Examination
 VPT, Podiascan & Complete Foot Care (First Time in Purvanchal)
 All Hormonal Investigation by Chemiluminescent Method
 Visceral Fat by (AB-140) Ambulatory BP Monitoring
 CGMS & Insulin Pump Available
 PFT, 2D-ECHO (Color Doppler), Holter, TMT, Cardiac-3 available
 VIA, VILI, Colposcopy available
 Special Endocrinological Investigation Protocols.

ISO 9001:2008 Certified

Mobile: 9389994334, 9554572190, 9453837595

**Panacea Pathology****Clinical Reference Lab**

Persistence, Preparedness and Precision
 EQAS (CMC Vellore Attached) & IQAS System
 पूर्वांचल की सर्वोत्तम गुणवत्ता वाली पैथोलॉजी

UHID No :- UD-23240006387
Patient Name :- Mr RAVISH KUMAR
Father :- RAJENDRA PRASAD SINGH
Address :- NEAR SHIVA MANDIR
 LALIYADIH,BIKRAMPUR,MUNGER,8112
 11, BIHAR
Consultant :- Dr Pallavi Mishra (MBBS,MD)

Booking No/Date :- 123 / 24-Feb-2024 03:29 PM
Age/Sex :- 44 Y/M
OP No :- OP-23240019554
Mobile No :- 7759877690

Investigations	Observations	Biological Ref. Interval	Unit
HAEMATOLOGY			
CBC			
HAEMOGLOBIN <i>DefaultMethod / test Machine</i>	16.3	13.00 - 16.00	gm/dl
TLC <i>Methology / Cam</i>	4,200	4000.00 - 11000.00	Cells/cumm.
DLC DIFFERENTIAL LEUCOCYTE COUNT			
NEUTROPHILS	61	40.00 - 75.00	%
LYMPHOCYTES	36	20.00 - 45.00	%
EOSINOPHILS	01	1.00 - 6.00	%
MONOCYTES	02	2.00 - 10.00	%
BASOPHILS	00	<1-2	%
PLATELET COUNT	0.93	1.50 - 4.10	lacs /cumm
PCV	50.8	33.00 - 42.00	%
RBC <i>Methology / Cam</i>	5.62	4.50 - 5.50	million/cumm
MCV(MEAN CELL VOLUME)	90.3	83.00 - 101.00	fl
MCH(MEAN CELL HAEMOGLOBIN)	29.1	27.00 - 32.00	pg
MCHC	32.2	31.50 - 35.00	gm%
RDW-CV	13.5	11.00 - 16.00	%
RDW-SD	49.3	37.00 - 57.00	fl

Lab Technician**Timing : 24/7 hrs****This Report is not valid for medico legal purpose**

Note: These tests have technical limitations. Clinico-pathological interpretation is necessary. In case of any disparity test may be repeated immediately.

Consulting Pathologist
 DR. UMESH KUMAR
 MBBS, MD (PATHOLOGY)
 MChD, Pathology
 Reg. No. 41413

Facilities:

All clinical Biomedical & Hematology Investigations including Bone Marrow Examination
 VPT, Podiascan & Complete Foot Care (First Time in Purvanchal)
 All Hormonal Investigation by Chemiluminescent Method
 Visceral Fat by (AB-140) Ambulatory BP Monitoring
 CGMS & Insulin Pump Available
 PFT, 2D-ECHO (Color Doppler), Holter, TMT, Cardiac-3 available
 VIA, VILI, Colposcopy available
 Special Endocrinological Investigation Protocols.

ISO 9001:2008 Certified

Mobile: 9389994334, 9554572190, 9453837595

**Panacea Pathology****Clinical Reference Lab**

Persistence, Preparedness and Precision
 EQAS (CMC Vellore Attached) & IQAS System
 पूर्वांचल की सर्वोत्तम गुणवत्ता वाली पैथोलॉजी

UHID No	:- UD-23240006387	Booking No/Date	:- 123 / 24-Feb-2024 03:29 PM
Patient Name	:- Mr RAVISH KUMAR	Age/Sex	:- 44 Y/M
Father	:- RAJENDRA PRASAD SINGH	OP No	:- OP-23240019554
Address	:- NEAR SHIVA MANDIR LALIYADIH, BIKRAMPUR, MUNGER, 8112 11, BIHAR	Mobile No	:- 7759877690
Consultant	:- Dr Pallavi Mishra (MBBS, MD)		

Investigations	Observations	Biological Ref. Interval	Unit
URINE EXAMINATION			
URINE ROUTINE EXAMINATION			
PHYSICAL EXAMINATION			
QUANTITY	25		ml
COLOR	STRAW	CLEAR YELLOW	
<i>Methodology</i>			
APPEARANCE	CLEAR	CLEAR	
<i>DefaultMethod</i>			
CHEMICAL EXAMINATION			
SPECIFIC GRAVITY	1.015	1.01 - 1.03	
PH	6.5	4.60 - 8.00	
GLUCOSE	4(+)	60.00 - 100.00	mg/dl
PROTEIN-	NIL		
MICROSCOPIC EXAMINATION			
PUS CELLS	NIL	2.00 - 3.00	/HPF
RBCS (RED BLOOD CELLS)	NIL	4.50 - 5.50	/HPF
EPITHELIAL CELLS	01-02		/HPF
CASTS	ABSENT	ABSENT	
CRYSTALS	ABSENT	ABSENT	

 - Consulting Pathologist
 DR. UMESH KUMAR
 MBBS, MD (PATHOLOGIST)
 MCD, Pathology
 Reg. No. 41413

Lab Technician

Timing : 24/7 hrs

This Report is not valid for medico legal purpose

Note: These tests have technical limitations. Clinico-pathological interpretation is necessary. In case of any disparity test may be repeated immediately.

Facilities:

All-clinical Biomedical & Hematology Investigations including Bone Marrow Examination
 VPT, Podiascan & Complete Foot Care (First Time in Purvanchal)
 All Hormonal Investigation by Chemiluminescent Method
 Visceral Fat by (AB-140) Ambulatory BP Monitoring
 CGMS & Insulin Pump Available
 PFT, 2D-ECHO (Color Doppler), Holter, TMT, Cardiac-3 available
 VIA, VILI, Colposcopy available
 Special Endocrinological Investigation Protocols.

ISO 9001:2008 Certified

Mobile: 9389994334, 9554572190, 9453837595

**Panacea Pathology****Clinical Reference Lab**

Persistence, Preparedness and Precision
 EQAS (CMC Vellore Attached) & IQAS System
 पूर्वांचल की सर्वोत्तम गुणवत्ता वाली पैथोलॉजी

UHID No :- UD-23240006387 **Booking No/Date** :- 123 / 24-Feb-2024 03:29 PM
Patient Name :- Mr RAVISH KUMAR **Age/Sex** :- 44 Y/M
Father :- RAJENDRA PRASAD SINGH **OP No** :- OP-23240019554
Address :- NEAR SHIVA MANDIR **Mobile No** :- 7759877690
 LALIYADIH, BIKRAMPUR, MUNGER, 8112
 11, BIHAR
Consultant :- Dr Pallavi Mishra (MBBS, MD)

Investigations	Observations	Biological Ref. Interval	Unit
HAEMATOLOGY			
ESR	8.0	0.00 - 15.00	mm at 1 hr
BLOOD GROUP ABO & RH FACTOR			
BLOOD GROUP	"B"		
RH FACTOR	POSITIVE		
HBA1C -(BY GOLD STANDARD METHOD :HPLC)	8.9	Normal: 4.0 - 5.4 Prediabetic : 5.5 -6.3 Diabetes mellitus := 6.4	%
BIOCHEMISTRY			
BLOOD SUGAR FASTING			
GLUCOSE	162.0	60.00 - 100.00	mg/dl
PRE-DIABETICS(IMPAIRED FASTING TOLER)	-	100.00 - 125.00	mg/dl
DIABETICS	-	upto 126	mg/dl
TARGET IN DM	-	80.00 - 130.00	mg/dl
BIOCHEMISTRY			
PPBS(POST PRANDIAL BLOOD SUGAR)			
POST PRANDIAL BLOOD GLUCOSE(2 HR AFTER MEAL)	248.0	110.00 - 150.00	mg/dl
IGT(2 HR 75GM GLUCOSE)	-	140.00 - 199.00	mg/dl
DIABETES	-	upto200	mg/dl

Umesh Kumar
 Consulting Pathologist
 DR. UMESH KUMAR
 MBBS, MD (PATHOLOGIST)
 MCD, Pathology
 MCD Reg. No. 41815

Lab Technician

Timing : 24/7 hrs

This Report is not valid for medico legal purpose

Note: These tests have technical limitations. Clinico-pathological interpretation is necessary. In case of any disparity test may be repeated immediately.

Facilities:

All clinical Biomedical & Hematology Investigations including Bone Marrow Examination VPT, Podiascan & Complete Foot Care (First Time in Purvanchal) All Hormonal Investigation by Chemiluminescent Method Visceral Fat by (AB-140) Ambulatory BP Monitoring CGMS & Insulin Pump Available PFT, 2D-ECHO (Color Doppler), Holter, TMT, Cardiac-3 available VIA, VILI, Colposcopy available Special Endocrinological Investigation Protocols.

ISO 9001:2008 Certified
Mobile: 9389994334, 9554572190, 9453837595



Panacea Pathology

Clinical Reference Lab

Persistence, Preparedness and Precision
EQAS (CMC Vellore Attached) & IQAS System
पूर्वांचल की सर्वोत्तम गुणवत्ता वाली पैथोलॉजी

UHID No :- UD-23240006387 **Booking No/Date** :- 123 / 24-Feb-2024 03:29 PM
Patient Name :- Mr RAVISH KUMAR **Age/Sex** :- 44 Y/M
Father :- RAJENDRA PRASAD SINGH **OP No** :- OP-23240019554
Address :- NEAR SHIVA MANDIR **Mobile No** :- 7759877690
LALIYADIH, BIKRAMPUR, MUNGER, 8112
11, BIHAR
Consultant :- Dr Pallavi Mishra (MBBS, MD)

Investigations	Observations	Biological Ref. Interval	Unit
TARGET IN DM	-	80.00 - 130.00	mg/dl

BIOCHEMISTRY

LIPID PROFILE

TOTAL CHOLESTROL	159.0	Desirable : - < 200 mg/dL Borderline: - 200 - 239 mg/dL High : - > 240mg/dL	mg/dl
TRIGLYCERIDES	189.0	35.00 - 160.00	mg/dl
HDL CHOLESTROL	41.0	35.30 - 79.50	mg/dl
LDL CHOLESTROL	80.2	< 130	mg/dl
VLDL	37.80	< 40	mg/dl
CHOLESTROL/ HDL RATIO	3.88	< 3.0 LOW RISK, 3.0-5.0 AVG RISK, > 5.0 HIGH RISK	ratio
LDL/HDL RATIO	1.96	< 3	ratio

LFT (LIVER FUNCTION TESTS)

TOTAL BILIRUBIN	0.49	0.00 - 1.20	mg/dl
DIRECT BILIRUBIN	0.15	0.00 - 0.30	
INDIRECT BILIRUBIN	0.34	0.20 - 0.70	mg/dl
SGOT	29.0	2.00 - 31.00	U/L
SGPT	37.0	10.00 - 45.00	U/L

Consulting Pathologist
DR. UMESH KUMAR
MBBS, MD (PATHOLOGIST)
MCh, Reg. Pathology

Lab Technician

Timing : 24/7 hrs

This Report is not valid for medico legal purpose

Note: These tests have technical limitations. Clinico-pathological interpretation is necessary. In case of any disparity test may be repeated immediately.

Facilities:

All clinical Biomedical & Hematology Investigations including Bone Marrow Examination
 VPT, Podiascan & Complete Foot Care (First Time in Purvanchal)
 All Hormonal Investigation by Chemiluminescent Method
 Visceral Fat by (AB-140) Ambulatory BP Monitoring
 CGMS & Insulin Pump Available
 PFT, 2D-ECHO (Color Doppler), Holter, TMT, Cardiac-3 available
 VIA, VILI, Colposcopy available
 Special Endocrinological Investigation Protocols.

ISO 9001:2008 Certified

Mobile: 9389994334, 9554572190, 9453837595



Panacea Pathology

Clinical Reference Lab

Persistence, Preparedness and Precision
 EQAS (CMC Vellore Attached) & IQAS System
 पूर्वांचल की सर्वोत्तम गुणवत्ता वाली पैथोलॉजी

UHID No :- UD-23240006387 **Booking No/Date** :- 123 / 24-Feb-2024 03:29 PM
Patient Name :- Mr RAVISH KUMAR **Age/Sex** :- 44 Y/M
Father :- RAJENDRA PRASAD SINGH **OP No** :- OP-23240019554
Address :- NEAR SHIVA MANDIR **Mobile No** :- 7759877690
 LALIYADIH, BIKRAMPUR, MUNGER, 8112
 11, BIHAR
Consultant :- Dr Pallavi Mishra (MBBS, MD)

Investigations	Observations	Biological Ref. Interval	Unit
ALKALINE PHOSPHATASE	89.0	25.00 - 140.00	U/L
TOTAL PROTIENS	7.3	6.60 - 8.70	g/dl
ALBUMIN	4.2	3.50 - 5.20	gm%
GLOBULIN	3.1	1.50 - 3.60	gms/dl
A/G RATIO	1.35	2:1	RATIO
RFT (RENAL FUNCTION TESTS)			
SERUM CREATININE	0.90	0.60 - 1.60	mg/dl
URIC ACID	5.27	3.60 - 7.70	mg/dl
YGGT	21.0	10.00 - 50.00	U/L

IMMUNOLOGY**THYROID PROFILE (T3, T4, TSH)**

T3	1.12	0.60 - 1.81	ng/ml
T4	7.3	4.50 - 10.90	ug/dl
TSH	3.15	0.39 - 6.10	uIU/mL

PARASITOLOGY**STOOL ROUTINE**

Lab Technician

Timing : 24/7 hrs

Consulting Pathologist
 DR. UMESH KUMAR
 MBBS, MD (PATHOLOGIST)
 M.D. Pathology
 MCI Reg. No. 41413

This Report is not valid for medico legal purpose

Note: These tests have technical limitations. Clinico-pathological interpretation is necessary. In case of any disparity test may be repeated immediately.

Facilities:

All clinical Biomedical & Hematology Investigations including Bone Marrow Examination
VPT, Podiascan & Complete Foot Care (First Time in Purvanchal)
All Hormonal Investigation by Chemiluminescent Method
Visceral Fat by (AB-140) Ambulatory BP Monitoring
CGMS & Insulin Pump Available
PFT, 2D-ECHO (Color Doppler), Holter, TMT, Cardiac-3 available
VIA, VILI, Colposcopy available
Special Endocrinological Investigation Protocols.

ISO 9001:2008 Certified
Mobile: 9389994334, 9554572190, 9453837595



Panacea Pathology

Clinical Reference Lab

Persistence, Preparedness and Precision
EQAS (CMC Vellore Attached) & IQAS System
पूर्वाचल की सर्वोत्तम गुणवत्ता वाली पैथोलॉजी

UHID No :- UD-23240006387
Patient Name :- Mr RAVISH KUMAR
Father :- RAJENDRA PRASAD SINGH
Address :- NEAR SHIVA MANDIR
LALIYADIH,BIKRAMPUR,MUNGER,8112
11 , BIHAR
Consultant :- Dr Pallavi Mishra (MBBS,MD)

Booking No/Date :- 123 / 24-Feb-2024 03:29 PM
Age/Sex :- 44 Y/M
OP No :- OP-23240019554
Mobile No :- 7759877690

Investigations	Observations	Biological Ref. Interval	Unit
GROSS EXAMINATON			
COLOR <i>Methology</i>	YELLOW	CLEAR YELLOW	
CONSISTANCY	NORMAL		
BLOOD	ABSENT		
MUCUS	ABSENT		
MICROSCOPIC EXAMINATON			
OVA OR EGGS OF HELMINTHS	ABSENT		
CYST OF PROTOZOA	ABSENT		
PUS CELLS	03-04	2.00 - 3.00	/HPF
RBC <i>Methology / Carm</i>	NIL	4.50 - 5.50	million/cumm

* END OF REPORT *

Consulting Pathologist

DR. UMESH KUMAR
MBBS, MD (PATHOLOGIST)
M.D. Pathology
MCI Reg. No. 41415

Lab Technician

Timing : 24/7 hrs

This Report is not valid for medico legal purpose

Note: These tests have technical limitations. Clinico-pathological interpretation is necessary. In case of any disparity test may be repeated immediately.

Facilities:

All clinical Biomedical & Hematology Investigations including Bone Marrow Examination
 VPT, Podiascan & Complete Foot Care (First Time in Purvanchal)
 All Hormonal Investigation by Chemiluminescent Method
 Visceral Fat by (AB-140) Ambulatory BP Monitoring
 CGMS & Insulin Pump Available
 PFT, 2D-ECHO (Color Doppler), Holter, TMT, Cardiac-3 available
 VIA, VILI, Colposcopy available
 Special Endocrinological Investigation Protocols.

ISO 9001:2008 Certified

Mobile: 9389994334, 9554572190, 9453837595

**Panacea Pathology****Clinical Reference Lab**

Persistence, Preparedness and Precision
 EQAS (CMC Vellore Attached) & IQAS System
 पूर्वांचल की सर्वोत्तम गुणवत्ता वाली पैथोलॉजी

UHID No	:- UD-23240006387	Booking No/Date	:- 124 / 24-Feb-2024 03:29 PM
Patient Name	:- Mr RAVISH KUMAR	Age/Sex	:- 44 Y/M
Father	:- RAJENDRA PRASAD SINGH	OP No	:- OP-23240019554
Address	:- NEAR SHIVA MANDIR LALIYADIH, BIKRAMPUR, MUNGER, 8112 11, BIHAR	Mobile No	:- 7759877690
Consultant	:- Dr Pallavi Mishra (MBBS,MD)		

Investigations	Observations	Biological Ref. Interval	Unit
BIOCHEMISTRY			
BUN	14.0	7.00 - 21.00	mg/dl

* END OF REPORT *

Consulting Pathologist
 DR. UMESH KUMAR
 MBBS, MD (PATHOLOGIST)
 MID Pathology

Lab Technician

Timing : 24/7 hrs

This Report is not valid for medico legal purpose

Note: These tests have technical limitations. Clinico-pathological interpretation is necessary. In case of any disparity test may be repeated immediately.



PANACEA HOSPITAL



A shelter for many hearts A Home for many lives

(An ISO 9001:2008 Certified Organisation)
Lab Attached with CMC Under EQAS Scheme

Dept. of Radiodiagnosis - 32 Slice CT Scan, 3D/4D USG, 2D ECHO, Colour Doppler, Intervention Procedures, Digital X-Ray

NAME: RAVISH KUMAR

AGE/SEX: 44YRS/MALE

REF.DR. ASHUTOSH MISHRA (MD)

DATE: 24/02/2024

ULTRASOUND WHOLE ABDOMEN REPORT

<u>Liver:</u>	Normal in size, shape, & echogenicity. Intra & extra hepatic biliary radicals & vascular structures are normal. Margins are smooth and regular.
<u>Gall bladder</u>	Normally distended with echo free lumen.
<u>Portal vein:</u>	Normal in course and caliber.
<u>CBD diameter:</u>	Visualized part normal in course & caliber.
<u>Pancreas:</u>	Normal in size, shape & echogenicity. Margins are smooth & regular. No diffuse/ focal lesion seen. Pancreatic duct not visualized.
<u>Spleen:</u>	Normal in size, shape & echogenicity. Margins are smooth & regular. No diffuse / focal lesion seen.
<u>Kidney:</u>	Both normal in size, shape echogenicity & position. Cortical-medullary differentiation is maintained. Pelvicalyceal system normal. No evidence of any calculus/mass lesion seen No hydronephrosis/ hydroureter seen. No suprarenal mass lesion.
<u>Urinary bladder:</u>	Normally distended with normal wall thickness. No echogenic foci lumen or diverticula seen. Both VUJ appears normal. No evidence of calculus / mass lesion seen.
<u>Prostate:</u>	Normal in size, shape & echogenicity.
<u>Others:</u>	No free fluid in peritoneal cavity. No free fluid in bilateral pleural cavity. No evidence of significantly enlarged retroperitoneal/ mesenteric lymph nodes noted.
<u>IMPRESSION: -</u>	NO OBVIOUS SONOLOGICAL ABNORMALITY SEEN.

Please correlate clinically and further investigations.

Dr. Ranjeeta Tiwan
MBBS, MD (Radio Diagonosis)
Reg. No. 57557

- Note: (1) This report is not valid for medico-legal purposes.
(2) In case of any discrepancy due typing error, please get it Rectified immediately.





PANACEA HOSPITAL

Call Now - 1800-123-3070



A shelter for many hearts A Home for many lives

(An ISO 9001:2008 Certified Organisation)
Lab Attached with CMC Under EQAS Scheme

Dept. of Radiodiagnosis - 32 Slice CT Scan, 3D/4D USG, 2D ECHO, Colour Doppler, Intervention Procedures, Digital X-Ray

PATIENT'S NAME : RAVISH KUMAR **AGE/SEX: 44 Y/M**
REF. BY : Dr. ASHUTOSH MISHRA (MD) **Saturday, February 24, 2024**

Echo - Cardiography

MITRAL VALVE Doppler	AML - normal morphology MV Flow - E - 0.6 A-0.5 E/A=1.18	PML - normal morphology MVA - 3.0 cm ² Mitral Regurgitation - No
TRICUSPID VALVE Doppler	Normal TV Flow -No	Tricuspid Regurgitation -No
PULMONARY VALVE Doppler	Normal PV Flow -No	Pulmonary Regurgitation - No
AORTIC VALVE Doppler	Trileaflet-No AV Flow - no	Aortic Regurgitation - no
MEASUREMENT	Aorta - 29.7 (20-38) mm IVS ed - 9.1 (6-12) mm LVID ed -49.7 (35-55) mm LVPW ed - 12.0 (6-12) mm OA - 7 (> 5) mm	LA - 34.8 (24-32) mm IVS es -14.8 (6-12) mm LVID es - 36..0 (24-40) mm LVPW es -12.0 (6-12) mm EPSS - 4 (< 9) mm

CONCLUSION All cardiac chamber dimensions are WNL
No valvular abnormalities
Good LV systolic function present Modified Simpson's method (4C, 2C) (LVEF=53%)
No diastolic dysfunction present (E/A = 1.18)
No RWMA
No pericardial effusion
Intact IAS / IV
No PAH
No intra cardiac mass /thrombus /vegetation

IMPRESSION **Normal Echocardiogram**

Nijaj Mishra
Physician Assistant
(PURE)

Dr. Pallavi Mishra
MBBS, MD (MED) Lucknow
Echocardiography Specialist, MIAE
Non-invasive cardiologist
Women Cardiologist
Diabetocardiologist

Disclaimer: This report is not valid for Madicolegal or Judicial Purpose. Radiological diagnosis is solely interpretation of images produced by tissue & may not be always conclusive.

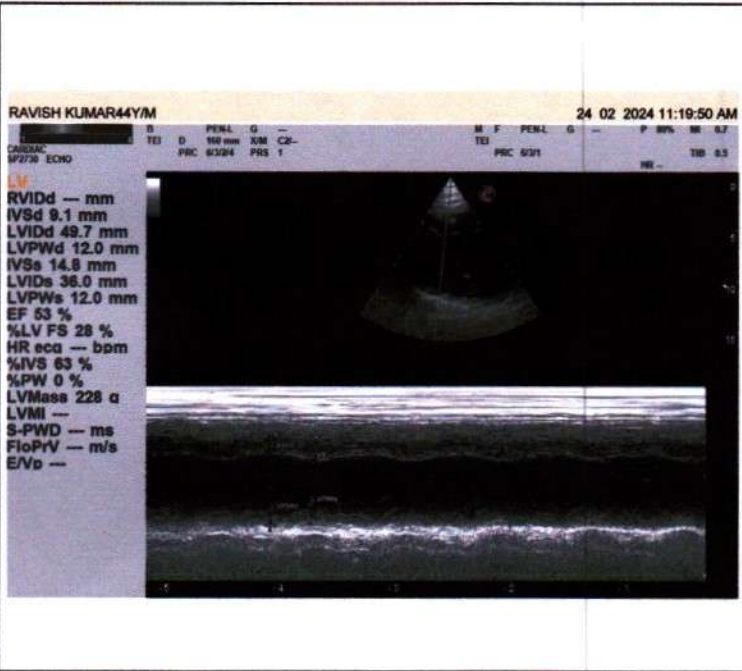
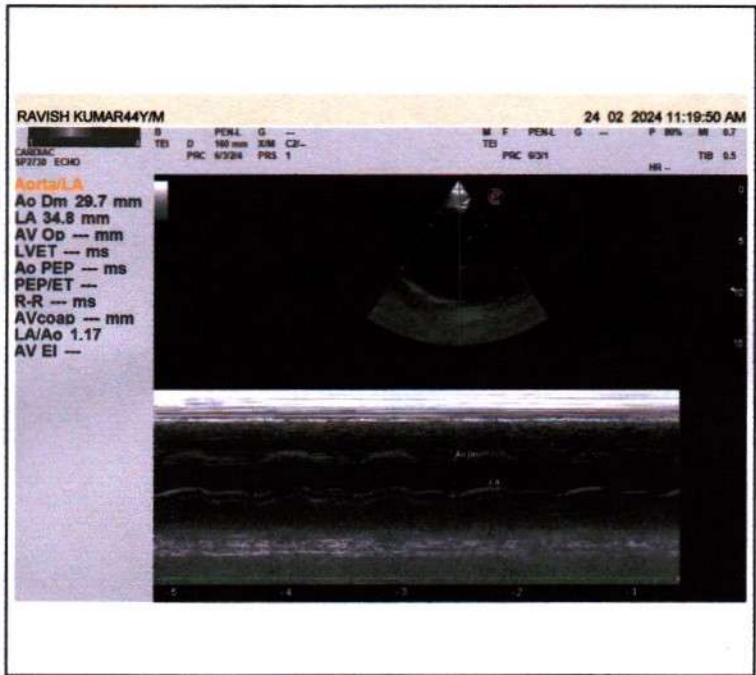
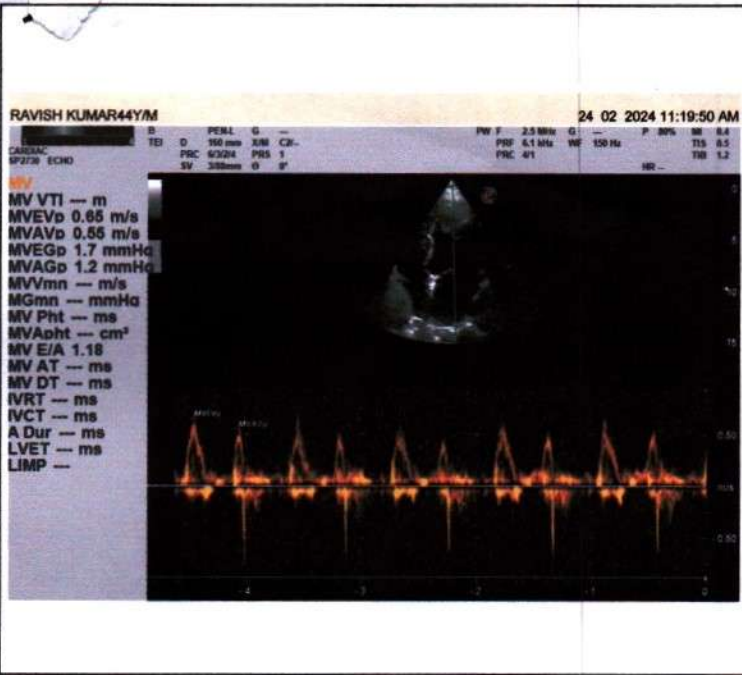



Call Now - 1800-123-3070

PANACEA HOSPITAL



A shelter for many hearts A Home for many lives

(An ISO 9001:2008 Certified Organisation)
Lab Attached with CMC Under EQAS Scheme

Dept. of Radiodiagnosis - 32 Slice CT Scan, 3D/4D USG, 2D ECHO, Colour Doppler, Intervention Procedures, Digital X-Ray

PATIENT'S NAME : RAVISH KUMAR

AGE/SEX: 44Y/M

REF. BY : Dr. ASHUTOSH MISHRA(MD)

DATE 24-02-2024

X-RAY CHEST (AP VIEW)

- Lung fields show hazy opacities in both parahilar, basal zone with mild prominent brochopulmonary markings findings suggestive of MILD BRONCHITIS.
- Rest visualized lung fields appear normal.
- Trachea appear normal in position and course.
- Both CP angles appear clear.
- Bony rib cage and soft tissue shadows appear normal.

Thanks for reference.

Radiologist
Dr. Rahul Kumar Tiwari
MBBS, MD (Radio Diagonosis)
Reg. No. 57557

Disclaimer: This report is not valid for Madicolegal or Judicial Purpose. Radiological diagnosis is solely interpretation of images produced by tissue & may not be always conclusive.

Address : B36/44 B4 Kabir Nagar (Near Sanjay Shiksha Niketan), Durgakund, Varanasi
Mobile : 9554572190 / 9453837595 / Recpn, 9389994334
Email : dramishra@gmail.com, drpallaviojha@gmail.com, Website : www.piiire.org

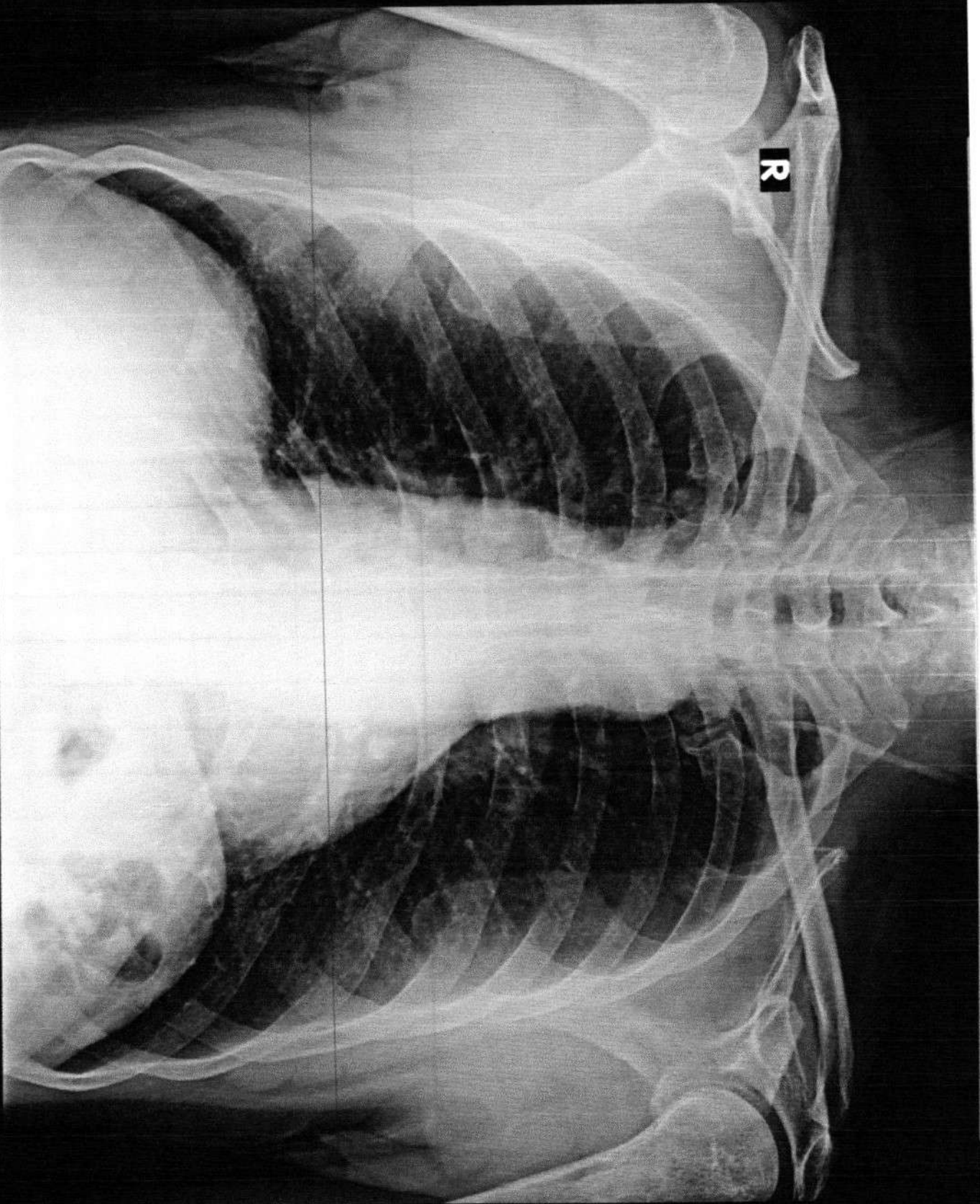

R

RAVISH KUMAR 44Y/M 6387 M CHEST P.A. 24-Feb-24 11:18 AM

PANACEA HOSPITAL, KABIR NAGAR, DURGAKUND, VARANASI

AUTO 10mm/mV

I

II

III

V5 2.5mm/mV

25mm/s AC50Hz

10mm/mV

aVR

aVL

aVF

2.5mm/mV

V1

V2

V3

2.5mm/mV

V4

V5

V6

CARDIART

10mm/mV

5mm/mV

2.5mm/mV

2024-02-24 12:04

<< Conclusions >>

Normal Sinus Rhythm,
Cardiac electric axis normal;

Report need physician confirm

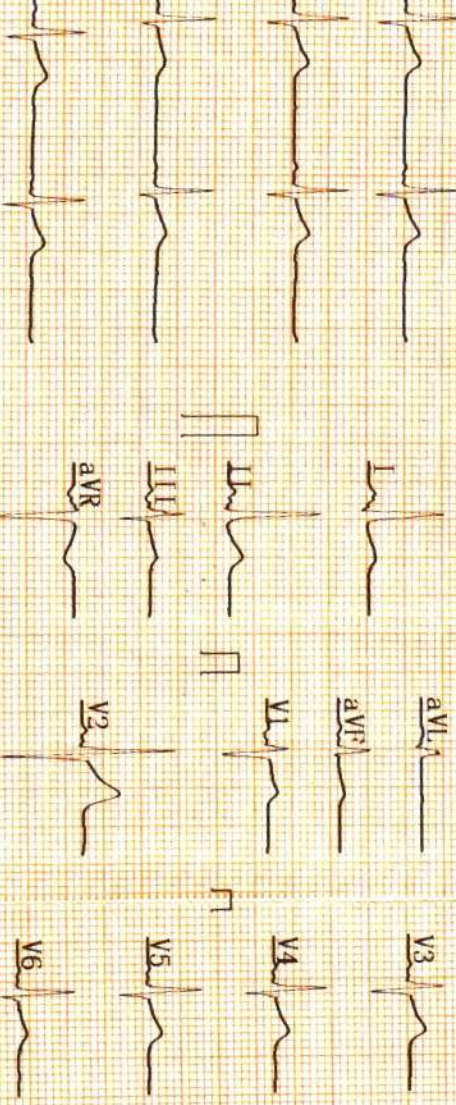

ID	:	
Name	:	Ravish Kumar
Sex	:	M
Height	:	177
SYS	:	
DIA	:	
HR	:	67 bpm
PR Interval	:	133 ms
P Duration	:	118 ms
QRS Duration	:	75 ms
T Duration	:	208 ms
QT/QTc	:	333/350 ms
P/QRS/T Axis	:	26.3/35.9/56.9 deg
R(V5)/S(V1)	:	2.87/1.17 mV
R(V5)+S(V1)	:	4.04 mV

DR. Pallab Misra
GENERAL MEDICINE
 MBBS, MD (GENERAL MEDICINE)
 MCI Reg. No.52033

Physician