

Name: Mr. Vijay Gogkhinge

Date: 15/11/24

Age: 39y Sex: M Weight: 64 kg Height: 163.5 cm BMI: 24.0  
 BP: 131/72 mmHg Pulse: 80/min SpO2: 98%

ECG: Normal  
 NO Abnormalities

T.H. neg  
 No cough

O/E  
3/0  
 1-  
 4-  
 7/4

Adv.  
 Diet control  
 Exercise

T Az NV 20 90 1  
 1

PNBAS nil  
 FBS 106  
 L DL 154  
 Gd III Fatty Liver

R/A 3mmHg - F V PNBAS  
 HbA1c  
 FLP

**DEPARTMENT OF OPHTHALMOLOGY**  
**OUT PATIENT ASSESSMENT RECORD**

<b>VJAY SURESH GALBHIYE</b>	CONSULT DATE : 15-11-2024	<b>DR ASHISH PRAKASHCHANDRA</b>
39Y(S) OM(S) OD(S)/M	CONSULT ID : OPC2425090289	<b>KAMBLE</b>
MRNP2425027949	CONSULT TYPE : WALK IN	<b>MBBS,MS, FVRS,FICO</b>
9875474098	VISIT TYPE : NORMAL	<b>CONSULTANT</b>
	TRANSACTION TYPE :	<b>DEPT OPHTHALMOLOGY</b>

**VITALS**

Temp : Pulse : BP (mmHg) : sPO2 : Pain Score : Height :  
 -- °F -- /min -- %RA -- /10 -- cms  
 Weight : BMI :  
 -- kgs --

**CHIEF COMPLAINTS**  
ROUTINE EYE CHECK UP

**MEDICATION PRESCRIBED**

#	Medicine	Route	Dose	Frequency	When	Duration
1	SONIA LIQUIGEL 10ML EYE DROPS	Eye	1-1-1-1	Every Day	NA	2 months
Composition : SONIA HYALURONATE 0.18%/W						

**NOTES**

GLASS PRESCRIPTION :-  
DISTANCE VISION

EYE                      SPH            CYL            AXIS            VISION

RIGHT EYE            00            00            00            6/6

LEFT EYE             00            00            00            6/6

**NEAR ADDITION**

RIGHT EYE            00            00            00            N6

LEFT EYE             00            00            00            N6

REMARK:-

*Plamale*  
**Dr. Ashish Prakashchandra Kamble**  
 MBBS,MS, FVRS,FICO  
 Consultant

Printed On : 15-11-2024 11:27:15

Name: Mr. Vijay Gogobaise Date: 15/11/24

Age: 89 yrs Sex: M/F Weight: \_\_\_\_\_ kg Height: \_\_\_\_\_ inc BMI: \_\_\_\_\_

BP: \_\_\_\_\_ mmHg Pulse: \_\_\_\_\_ bpm RBS: \_\_\_\_\_ mg/dl

Routine Dental Checkup

PMH - N/A

PDA - N/A

Q/c - Deep bite present.

- Crowding 2 U/L arch.

- Calculus +

- Stains +

Actio - Oral Prophyaxis  
Orthodontic +/-.  
.

Dr. Sedmpasa



MC-6773

**CLINICAL DIAGNOSTIC LABORATORY**  
**DEPARTMENT OF PATHOLOGY**

**Patient Name** : Mr. VIJAY SURESH GAJBHYTE **Age /Gender** : 39 Y(S)/Male  
**Bill No/ UMR No** : BIL2425064179/MRNP2425027949 **Referred By** : Dr. Vimmi Goel MBBS,MD  
**Received Dt** : 15-Nov-24 09:42 am **Report Date** : 15-Nov-24 11:57 am

**HAEMOGRAM**

Parameter	Specimen	Results	Biological Reference	Method
Haemoglobin	Blood	15.3	13.0 - 17.0 gm%	Photometric
Haematocrit(PCV)		45.2	40.0 - 50.0 %	Calculated
RBC Count		5.02	4.5 - 5.5 Millions/cumm	Photometric
Mean Cell Volume (MCV)		90	83 - 101 fl	Calculated
Mean Cell Haemoglobin (MCH)		30.5	27 - 32 pg	Calculated
Mean Cell Haemoglobin Concentration (MCHC)		33.9	31.5 - 35.0 g/l	Calculated
RDW		<b>14.6</b>	11.5 - 14.0 %	Calculated
Platelet count		312	150 - 450 10 <sup>3</sup> /3/cumm	Impedance
WBC Count		7200	4000 - 11000 cells/cumm	Impedance

**DIFFERENTIAL COUNT**

Neutrophils	62.0	50 - 70 %	Flow Cytometry/Light microscopy
Lymphocytes	<b>29.8</b>	<b>20 - 40 %</b>	Flow Cytometry/Light microscopy
Eosinophils	2.7	1 - 6 %	Flow Cytometry/Light microscopy
Monocytes	5.5	2 - 10 %	Flow Cytometry/Light microscopy
Basophils	0.0	0 - 1 %	Flow Cytometry/Light microscopy
Absolute Neutrophil Count	4464	2000 - 7000 /cumm	Calculated
Absolute Lymphocyte Count	2145.6	1000 - 4800 /cumm	Calculated
Absolute Eosinophil Count	194.4	20 - 500 /cumm	Calculated
Absolute Monocyte Count	396	200 - 1000 /cumm	Calculated
Absolute Basophil Count	0	0 - 100 /cumm	Calculated



MC-8773



**KIMS-KINGSWAY**  
HOSPITALS

**KIMS-KINGSWAY**  
HOSPITALS

**CLINICAL DIAGNOSTIC LABORATORY**  
**DEPARTMENT OF PATHOLOGY**

<b>Patient Name</b> : Mr. VIJAY SURESH GAJBHIYE	<b>Age / Gender</b> : 39 Y(s)/Male
<b>Bill No/ UMR No</b> : BIL2425064179/MRNP2425027949	<b>Referred By</b> : Dr. Vimmi Goel MBBS, MD
<b>Received Dt</b> : 15-Nov-24 09:42 am	<b>Report Date</b> : 15-Nov-24 11:57 am

Parameter	Specimen	Results	Biological Reference Method
<b>PERIPHERAL SMEAR</b>			
RBC			
WBC		Normochromic	
Platelets		Normocytic	
E S R		As above	
		Adequate	
		09	Automated Westergren's Method
		0 - 15 mm/hr	
		*** End Of Report ***	

Suggested Clinical Correlation \* If necessary, Please discuss  
 Verified By : 11100997  
 Test results related only to the item tested.  
 No part of the report can be reproduced without written permission of the laboratory.

**Dr. GAURI HARDAS, MBBS, MD**  
**CONSULTANT PATHOLOGIST**

Page 2 of 2  
 SPANV Medisearch Lifesciences Private Limited  
 44, Parwana Bhawan, Kingsway, Nagpur 440 001  
 Maharashtra, India. Phone +91 712 6789100



MC-6773



**KING'S-EDWARDS**  
HOSPITALS

AY

**CLINICAL DIAGNOSTIC LABORATORY**  
**DEPARTMENT OF BIOCHEMISTRY**

**Patient Name** : Mr. VIJAY SURESH GAJBHITE      **Age / Gender** : 39 Y(S)/Male  
**Bill No/ UMR No** : BIL2425064179/MRNP2425027949      **Referred By** : Dr. Vimmi Goel MBBS, MD  
**Received Dt** : 15-Nov-24 09:41 am      **Report Date** : 15-Nov-24 11:57 am

Parameter	Specimen	Results	Biological Reference	Method
Fasting Plasma Glucose	Plasma	106	< 100 mg/dl	GOOD/POD, Colorimetric
<b>GLYCOSYLATED HAEMOGLOBIN (HbA1c)</b>		5.3	Non-Diabetic: <= 5.6 % Pre-Diabetic: 5.7 - 6.4 % Diabetic: >= 6.5 %	HPLC

\*\*\* End Of Report \*\*\*

**DR. GAURI HARDAS, MBBS, MD**  
**CONSULTANT PATHOLOGIST**

Suggested Clinical Correlation \* If necessary, please discuss  
Verified By : : 11100997  
Test results related only to the item tested.  
No part of the report can be reproduced without written permission of the laboratory.

**SPANV Medisearch Lifesciences Private Limited**  
44, Parwana Bhanani, Kingsway, Nagpur 440 001  
Maharashtra, India. Phone +91 7376161616  
44, Parwana Bhanani, Kingsway, Nagpur - 440 001, Maharashtra, India  
Phone: - 91 0712 6189100  
CIN: U74999MH2011BCT0305510



MC-6773



**KIMS-KINGSWAY**  
HOSPITALS

**KIMS-KINGSWAY**  
HOSPITALS

**CLINICAL DIAGNOSTIC LABORATORY**  
**DEPARTMENT OF BIOCHEMISTRY**

**Patient Name** : Mr. VIJAY SURESH GAJBHIYE      **Age /Gender** : 39 Y(S)/Male  
**Bill No/ UMR No** : BIL2425064179/MRNP2425027949      **Referred By** : Dr. Vimmi Goel MBBS,MD  
**Received Dt** : 15-Nov-24 09:42 am      **Report Date** : 15-Nov-24 11:57 am

**LIPID PROFILE**

Parameter	Specimen	Results	Method
Total Cholesterol	Serum	205	Enzymatic(CHE/CHO/PO D)
Triglycerides		118	
HDL Cholesterol Direct		33	
LDL Cholesterol Direct		154.26	
VLDL Cholesterol		24	
Tot Chol/MDL Ratio		6	
*** End Of Report ***			
<b>Initiate therapeutic</b>			
CHD OR CHD risk equivalent		>100	LDC-C
Multiple major risk factors conferring 10 yrs CHD risk >20%		>130	<100
Two or more additional major risk factors, 10 yrs CHD risk <20%		>160	<130
No additional major risk or one additional major risk factor		>190, optional at 160-189	<160
<b>Consider Drug therapy</b>			
>130, optional at 100-129			
10 yrs risk 10-20 % >130			
10 yrs risk <10% >160			
>190, optional at 160-189			

Suggested Clinical Correlation \* If necessary, please discuss  
Verified By : : 11100184  
Test results related only to the item tested.  
No part of the report can be reproduced without written permission of the laboratory.

**Dr. GAURI HARDAS, MBBS, MD**  
**CONSULTANT PATHOLOGIST**

**SPANV Medisearch Lifesciences Private Limited**  
44, Parwana Bhawan, Kingsway, Nagpur 440 001  
Maharashtra, India. Phone +91 712 6789100



MC-6773



**KIMS-KINGSWAY**  
HOSPITALS

**KIMS-KINGSWAY**  
HOSPITALS

**CLINICAL DIAGNOSTIC LABORATORY**  
**DEPARTMENT OF BIOCHEMISTRY**

**Patient Name** : Mr. VIDAN SURESH GAJBHYE      **Age /Gender** : 39 Y(s)/Male  
**Bill No/ UMR No** : BLI2425064179/MRNP2425027949      **Referred By** : Dr. Vimali Goel MBBS, MD  
**Received Dt** : 15-Nov-24 09:42 am      **Report Date** : 15-Nov-24 11:57 am

**LIVER FUNCTION TEST(LFT)**

Parameter	Specimen	Results	Biological Reference	Method
Total Bilirubin	Serum	0.80	0.2 - 1.3 mg/dl	
Direct Bilirubin		0.21	0.1 - 0.3 mg/dl	
Indirect Bilirubin		0.59	0.1 - 1.1 mg/dl	
Alkaline Phosphatase		121	38 - 126 U/L	
SGPT/ALT		36	10 - 40 U/L	
SGOT/AST		29	15 - 40 U/L	
Serum Total Protein		8.19	6.3 - 8.2 gm/dl	
Albumin Serum		4.52	3.5 - 5.0 gm/dl	Bromocresol green Dye Binding
Globulin		3.67	2.0 - 4.0 gm/dl	
A/G Ratio		1.2		

\*\*\* End Of Report \*\*\*

Suggested Clinical Correlation \* If necessary, please discuss

Verified By : : 11100184

Test results related only to the item tested.  
No part of the report can be reproduced without written permission of the laboratory.

**Dr. GAURTI HARDAS, MBBS, MD**  
**CONSULTANT PATHOLOGIST**

**SPANV Medisearch Lifesciences Private Limited**  
44, Parwana Bhawan, Kingsway, Nagpur 440 001  
Maharashtra, India, Phone +91 712 6789100

**SPANV Medisearch Lifesciences Private Limited**  
44, Parwana Bhawan, Kingsway, Nagpur - 440 001, Maharashtra, India.  
Phone : +91 0712 6789100  
CIN: U74999MH2018PTC303510





MC-6773



**KIMS-KINGSWAY**  
HOSPITALS

**KIMS-KINGSWAY**  
HOSPITALS

### CLINICAL DIAGNOSTIC LABORATORY

#### DEPARTMENT OF BIOCHEMISTRY

<b>Patient Name</b> : Mr. VIJAY SURESH GAJBHITE	<b>Age /Gender</b> : 39 Y(S)/Male
<b>Bill No/ UMR No</b> : BIL2425064179/MRNP2425027949	<b>Referred By</b> : Dr. Vimmi Goel MBBS, MD
<b>Received Dt</b> : 15-Nov-24 09:42 am	<b>Report Date</b> : 15-Nov-24 11:57 am

RFT Parameter	Specimen	Result Values	Biological Reference	Method
Blood Urea	Serum	24	19.0 - 43.0 mg/dl	
Creatinine		1.1	0.66 - 1.25 mg/dl	
GFR		87.6	> 90 mL/min/1.73m square.	Direct ion selective electrode
Sodium		139	136 - 145 mmol/L	
Potassium		4.95	3.5 - 5.1 mmol/L	

\*\*\* End Of Report \*\*\*

Suggested Clinical Correlation \* If neccessary, Please discuss  
 Verified By : : 11100184  
 Test results related only to the item tested.  
 No part of the report can be reproduced without written permission of the laboratory.

**Dr. GAURI HARDAS, MBBS, MD**  
 CONSULTANT PATHOLOGIST

SPANV Medisearch Lifesciences Private Limited  
 44, Parwana Bhanwan, Kingsway, Nagpur 440 001  
 Maharashtra, India. Phone +91 712 6789100

**SPANV Medisearch Lifesciences Private Limited**  
 44, Parwana Bhanwan, Kingsway, Nagpur - 440 001, Maharashtra, India.  
 Phone: +91 0712 6789100  
 CNL: U74999MH2018PTC030510



MC-6773



**KIMS-KINGSWAY**  
HOSPITALS

**KIMS-KINGSWAY**  
HOSPITALS

**CLINICAL DIAGNOSTIC LABORATORY**  
**DEPARTMENT OF BIOCHEMISTRY**

Patient Name : Mr. VIJAY SURESH GADBIHVE      Age /Gender : 39 Y(s)/Male  
Bill No/ UMR No : BILL2425064179/MRNP2425027949      Referred By : Dr. Vimmi Goel MBBS,MD  
Received Dt : 15-Nov-24 09:42 am      Report Date : 15-Nov-24 11:57 am

**THYROID PROFILE**

Parameter	Specimen	Results	Biological Reference	Method
T3	Serum	1.38	0.55 - 1.70 ng/ml	Enhanced chemiluminescence
Free T4		1.04	0.80 - 1.70 ng/dl	
TSH		2.30	0.50 - 4.80 uIU/ml	

\*\*\* End Of Report \*\*\*

Suggested Clinical Correlation \* If necessary, please discuss  
Verified By : 11100184  
Test results related only to the item tested.  
No part of the report can be reproduced without written permission of the laboratory.

Dr. GAURI HARDAS, MBBS,MD  
CONSULTANT PATHOLOGIST

SPANV Medisearch Lifesciences Private Limited  
44, Parwana Bhawan, Kingsway, Nagpur 440 001  
Maharashtra, India. Phone +91 712 6789100

SPANV Medisearch Lifesciences Private Limited  
44, Parwana Bhawan, Kingsway, Nagpur - 440 001, Maharashtra, India  
Phone : +91 0712 6789100  
CIN: U74999MH40018PTC3003510



MC-6773

## CLINICAL DIAGNOSTIC LABORATORY

### DEPARTMENT OF PATHOLOGY



**KIMS-KINGSWAY**  
HOSPITALS

**KIMS-KINGSWAY**  
HOSPITALS

**Patient Name** : Mr. VIJAY SURESH GAJBHIYE      **Age /Gender** : 39 Y(S)/Male  
**Bill No/ UMR No** : BIL2425064179/MRNP2425027949      **Referred By** : Dr. Vimmi Goel MBBS, MD  
**Received Dt** : 15-Nov-24 11:02 am      **Report Date** : 15-Nov-24 12:49 pm

URINE MICROSCOPY	Specimen	Results	Biological Reference	Method
<b>Parameter</b>				
<b>PHYSICAL EXAMINATION</b>				
<b>Volume</b>	Urine	30 ml		
<b>Colour.</b>		pale yellow	Clear	
<b>Appearance</b>				
<b>CHEMICAL EXAMINATION</b>				
<b>Specific gravity</b>		1.010	1.005 - 1.025	Ion concentration Indicators
<b>Reaction (pH)</b>		6.0	4.6 - 8.0	protein error of pH indicator
<b>Nitrate</b>		Negative	Negative	GOD/POD
<b>Urine Protein</b>		Negative	Negative	Legal's est. Principle
<b>Sugar</b>		Negative	Negative	Ehrlich's Reaction
<b>Ketone Bodies</b>		Negative	Normal	Diazonium
<b>Urobilinogen</b>		Normal	Normal	
<b>Bilirubin</b>		Negative	Negative	
<b>MICROSCOPIC EXAMINATION</b>				
<b>Pus Cells</b>		0-1	0 - 4 /hpf	
<b>Epithelial Cells</b>		Absent	0 - 4 /hpf	
<b>Casts</b>		0-1	0 - 4 /hpf	
<b>Crystals</b>		Absent	Absent	
		*** End Of Report ***		



Suggested Clinical Correlation \* If necessary, Please discuss  
 Verified By : : 11101075  
 Test results related only to the item tested.  
 No part of the report can be reproduced without written permission of the laboratory.

**DR. GAURI HARDAS, MBBS, MD**  
**CONSULTANT PATHOLOGIST**

SPANV Medisearch Lifesciences Private Limited  
 44, Parwana Bhawan, Kingsway, Nagpur 440 001  
 Maharashtra, India. Phone +91 712 6789100

SPANV Medisearch Lifesciences Private Limited  
 44, Parwana Bhawan, Kingsway, Nagpur - 440 001, Maharashtra, India.  
 Phone: +91 0712 6789100  
 CIN: U74999MH2018PT10303510



**KIMS-KINGSWAY**  
HOSPITALS

**KIMS-KINGSWAY**  
HOSPITALS

MC-6773

**CLINICAL DIAGNOSTIC LABORATORY**  
**DEPARTMENT OF PATHOLOGY**

**Patient Name** : Mr. VIJAY SURESH GAJBHIYE      **Age / Gender** : 39 Y(s)/Male  
**Bill No / UMR No** : BIL2425064179/MRNP2425027949      **Referred By** : Dr. Vimmi Goel MBBS,MD  
**Received Dt** : 15-Nov-24 11:02 am      **Report Date** : 15-Nov-24 12:49 pm

**USF (URINE SUGAR FASTING)**

<u>Parameter</u>	<u>Specimen</u>	<u>Result Values</u>	<u>Biological Reference</u>	<u>Method</u>
Urine Glucose	Urine	Negative		STRIP
Fasting Urine Sugar				
*** End Of Report ***				

Suggested Clinical Correlation \* If neccessary, please discuss  
Verified By : : 11101075  
Test results related only to the item tested.  
No part of the report can be reproduced without written permission of the laboratory.

**Dr. GAURI HARDAS, MBBS,MD**  
CONSULTANT PATHOLOGIST

SPANV Medisearch Lifesciences Private Limited  
44, Parwana Bhawan, Kingsway, Nagpur 440 001  
Maharashtra, India. Phone +91 712 6789100

SPANV Medisearch Lifesciences Private Limited  
44, Parwana Bhawan, Kingsway, Nagpur - 440 001, Maharashtra, India.  
Phone: +91 0712 6789100

CIN: U74999MH2018PTC0303510



MC-6773



**KIMS-KINGSWAY**  
HOSPITALS

**KIMS-KINGSWAY**  
HOSPITALS

## CLINICAL DIAGNOSTIC LABORATORY

### DEPARTMENT OF PATHOLOGY

<b>Patient Name</b>	: Mr. VIJAY SURESH GAJBHIYE	<b>Age /Gender</b>	: 39 Y(S)/Male
<b>Bill No/ UMR No</b>	: BIL2425064179/MRNP2425027949	<b>Referred By</b>	: Dr. Vimmi Goel MBBS,MD
<b>Received Dt</b>	: 15-Nov-24 11:02 am	<b>Report Date</b>	: 15-Nov-24 12:49 pm

### USF (URINE SUGAR FASTING)

Parameter	Specimen	Result Values	Biological Reference	Method
Urine Glucose	Urine	Negative		STRIP
Comment		Fasting Urine Sugar		
		*** End Of Report ***		

Suggested Clinical Correlation \* If necessary, please discuss  
 Verified By : : 11101075  
 Test results related only to the item tested.  
 No part of the report can be reproduced without written permission of the laboratory.

**DR. GAURI HARDAS, MBBS,MD**  
 CONSULTANT PATHOLOGIST

SPANV Medisaarch Lifesciences Private Limited  
 44, Parvata Bhawan, Kingsway, Nagpur 440 001  
 Maharashtra, India. Phone +91 712 6789100



MC-6773



**KIMS-KINGSWAY**  
HOSPITALS

**KIMS-KINGSWAY**  
HOSPITALS

**CLINICAL DIAGNOSTIC LABORATORY**  
**DEPARTMENT OF IMMUNO HAEMATOLOGY**

**Patient Name** : Mr. VIJAY SURESH GAUBHIYE  
**Bill No / UMR No** : BIL2425064179/MRNP2425027949  
**Received Dt** : 15-Nov-24 09:42 am  
**Age /Gender** : 39 Y(s)/Male  
**Referred By** : Dr. Vimmi Goel MBBS,MD  
**Report Date** : 15-Nov-24 01:04 pm

**BLOOD GROUPING AND RH**

**Parameter** **Specimen** **Results**  
**BLOOD GROUP.** EDTA Whole " O "

Blood & Plasma/  
Serum

Gel Card Method

**Rh (D) Typing.** " Positive "(+Ve)  
\*\*\* End Of Report \*\*\*

Suggested Clinical Correlation \* If necessary, please discuss  
Verified By : : 11100997  
Test results related only to the item tested.  
No part of the report can be reproduced without written permission of the laboratory.

*Suwarnade*  
Dr. Suwarnade Kawade, MBBS,MD (Pathology)

SPANV Medisearch Lifesciences Private Limited  
44, Parwana Bhawan, Kingsway, Nagpur 440 001  
Maharashtra, India. Phone +91 712 6789100  
CONSULTANT

**DEPARTMENT OF RADIOLOGY & IMAGING SCIENCE**

NAME	VJAY SURESH GAMBHIRE	STUDY DATE	15-11-2024 12:26:56
AGE/SEX	30Y 1D / M	HOSPITAL NO.	MRNP2425027949
ACCESSION NO.	BL2425064179-9	MODALITY	DX
REPORTED ON	15-11-2024 13:32	REFERRED BY	Dr. Virmmi Coel

**X-RAY CHEST PA VIEW**

Both the lung fields are clear.

Heart and Aorta are normal

Both hilar shadows appear normal

Diaphragm domes and CP angles are clear.

Bony cage is normal

**IMPRESSION:**

**No pleuro-parenchymal abnormality seen.**

*Shyela*

**Dr. AVEEN PUGALIA**

**M.D., MD (076125)**

**SENIOR CONSULTANT RADIOLOGIST.**

PATIENT NAME:	MR. VIJAY SURESH GAUBHIYE	AGE /SEX:	39 YRS/MALE
UMR NO:	MRNP2425027949	BILL NO:	BIL2425064179
REF BY	DR. VIMMI GOEL	DATE:	15-NOV-2024

USG WHOLE ABDOMEN

LIVER is normal in size, shape but shows increase in echotexture. No evidence of any focal lesion seen. Intrahepatic biliary radicals are normal.

PORTAL VEIN and CBD are normal in course and caliber.

GALL BLADDER is physiologically distended. No sludge or calculus are noted. Wall thickness is within normal limits.

Visualized head and body of PANCREAS is normal.

SPLEEN is normal in size shape and echotexture.

Both KIDNEYS are normal in shape, size and echotexture.

No evidence of calculus or hydronephrosis seen. URETERS are not dilated.

URINARY BLADDER is partially distended. No calculus or mass lesion seen. Prostate is normal in size, shape and echotexture. Wt - 13.1 gms.

There is no free fluid or abdominal lymphadenopathy seen.

IMPRESSION:

- Grade II fatty infiltration in liver.
- No other significant visceral abnormality seen. Suggest clinical correlation.



DR NAVEEN PUGALILA  
MBBS, MD [076125]  
SENIOR CONSULTANT RADIOLOGIST





15-NOV-24 10:03:08 AM  
KIMS-KINGSWAY HOSPITALS

PBC DEPT.

39 years

Male

MR VIJAY GAJRIYE

Rate 67 Sinus rhythm. normal p axis, V-rate 50-99  
ST elev, probable normal early rapid pattern. ST elevation, age<55

PR 149 Baseline wander in lead(s) V5

QRSD 80

QT 357

QTc 377

--AXIS--

P 42

QRS 64

T 28

12 Lead: Standard Placement

Unconfirmed Diagnosis

- NORMAL ECG -

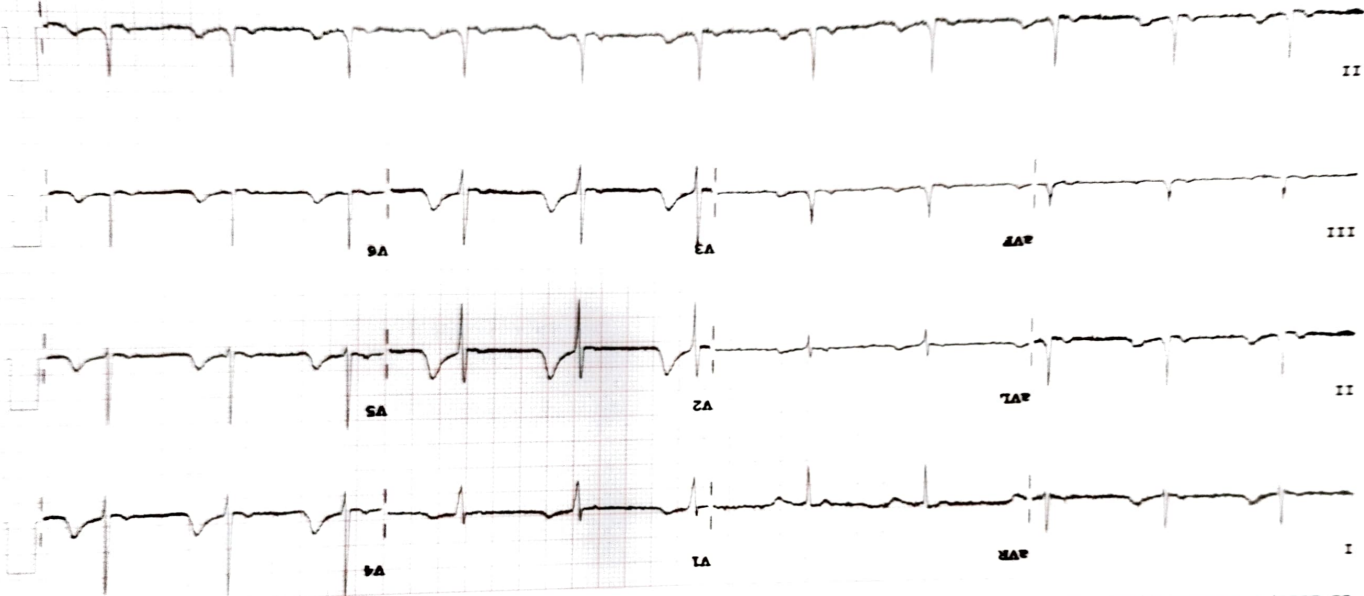

Device:

Speed: 25 mm/sec

Lead: 10 mm/mV

Chart: 10.0 mm/mV

# 50-0 50-150 Hz M

1000 CL

P2

PHILIPS