

78 bpm  
-- / -- mmHg

Location:  
Order Nl: a.  
Indication:  
Medication 1:  
Medication 2:  
Medication 3:

Technician:  
Ordering Ph:  
Referring Ph:  
Attending Ph:

Normal sinus rhythm  
Normal ECG

70 ms  
356 / 405 ms  
130 ms  
76 ms  
772 / 769 ms  
44 / 57 / 54 degrees

Male  
ears

QRS :  
QT / QTcBaz :  
PR :  
P :  
RR / PP :  
P / QRS / T :

25 mm/s 10 mm/mV 50 Hz 0.56-20 Hz ADS 4x2.5x3\_25\_R1 1/1

GE MAC2000 1.1 12SL™ v241 Unconfirmed



MR ANKIT, SHRIVASTAVA

ID: ASHB.0000054240

Age: 40

Sex at Birth Male  
Ethnicity Asian  
Smoker No

Height 176 cm  
Weight 80 kg BMI 25.8

Asthma No  
COPD No

FVL (ex/in)

Your FEV1 / Predicted: 89%

Test Date 25-10-2024 14:53:32 Interpretation GOLD(2008)/Hardie BTPS (IN/EX) 1.12/1.02  
Post Time Predicted Chhabra (India), 2014 \* 1.00

Parameter	Pre				Trial 5	Trial 3	Trial 2
	Best	LLN	Z-Score	%Pred			
FVC [L]	3.99	3.59	-0.80	91	4.38	3.99	3.83 3.54*
FEV1 [L]	3.07	2.79	-0.94	89	3.45	2.97	3.07 2.97
FEV1/FVC [%]	77.0	69.1	-0.22	98	78.3	74.4	80.3 84.0
FEF25-75 [L/s]	2.32	1.97	-1.11	76	3.07	2.32	2.81 3.14
FET [s]	6.8	-	-	-	6.8	6.9	6.7
FIVC [L]	4.04	3.59	-0.71	92	4.38	4.04	3.70 3.72
PIF [L/s]	3.91	-	-	-	3.91	4.33	4.09
PEF [L/min]	364*	391	-2.03	72	507	364*	359* 308*

\* Indicates value outside normal range or significant post change.

Session Quality Pre FEV1 - B, FVC - C (FVC Var=0.16L (4.1%); FEV1 Var=0.11L (3.4%))

System Interpretation Pre Normal Spirometry

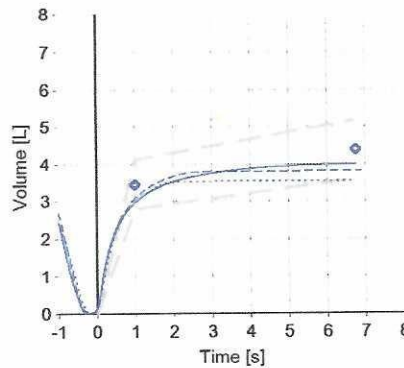
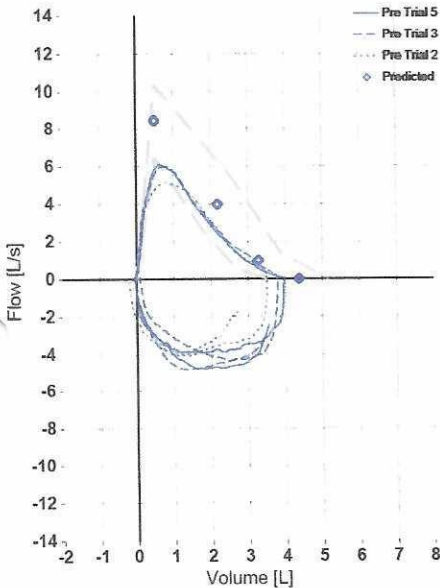
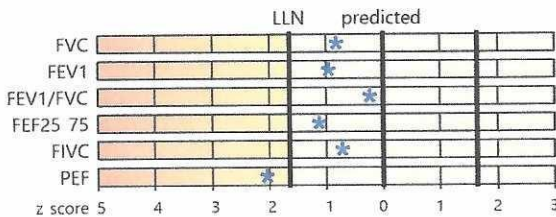

*Small airway obstruction*

**Dr. Khushboo Saxena**  
MBBS, DNB Pulmonary Medicine  
PDCC Sleep Medicine, FCCP, (USA)  
Fellow Sleep Medicine ISDA, MNAMS  
Consultant Pulmonary & Sleep Medicine





**Dr. ARPITA AGARWAL**

MBBS, MS, FLVPEI (GLAUCOMA AND CATARACT.)  
 CATARACT, GLAUCOMA AND REFRACTIVE SURGEON  
 EX FELLOW AND CONSULTANT LV PRASAD EYE INSTITUTE, HYDERABAD  
 EX CONSULTANT PEOPLES'S HOSPITAL, BHOPAL  
 EX CONSULTANT ASG EYE HOSPITAL, BHOPAL

NAME Mr. Ankit Shrivastava AGE 40.1M DATE 25/10/2024  
 C/O. MACE

VN	UNAIDED	WITH GLASS	PINHOLE
RE	<u>6/6</u>		
LE	<u>6/6</u>		

AR	SPH	CYL	AXIS
RE			
LE			

**REFRACTION;**

vision 38/38 BE

SUB	SPH	CYL	AXIS	VN	PG
RE					RE
LE					LE
NV					

near vision 20/20 BE

(ov) 20/20

eed refresh tear 4u

1  
Apr



**ULTRA SONOGRAPHY ABDOMEN**

NAME	Mr. Ankit Shrivastava	UHID NUMBER:- ASHB.0000054240		
REF. BY	AHC	DATE	25.10.2024	AGE/SEX:- 40y/M

**Liver:-** is normal in size and echotexture. Portal and hepatic venous system appears normal. Intra and extra hepatic biliary radicals are not dilated.

**Gall Bladder:-** is normal in size and shape. Its lumen is echofree.

**Pancreas** is normal in size outline and echopattern.

**Spleen** is normal in size and echopattern.

**Both kidneys** are normal in size, shape and echogenicity. Central pelvicalyceal sinus and corticomedullary ratio are normal. Bilateral few small echogenic foci are seen in mid and lower pole region both kidneys.

Right kidney measures:- 10.2x4.3cm

Left kidney measures:- 9.6x4.6cm

**Urinary bladder** is normal in shape and contour. Its wall is normal.

**Prostate** is normal in size and shape and echotexture. Estimated volume is- 14cc.

No evidence of ascites is seen.

**IMPRESSION:- Sonography Study Reveals:-**

- **Bilateral few renal concretions (3mm).**

**ADV:-** Clinical Correlation.



**DR. HARI SANTOSH**  
CONSULTANT RADIOLOGIST





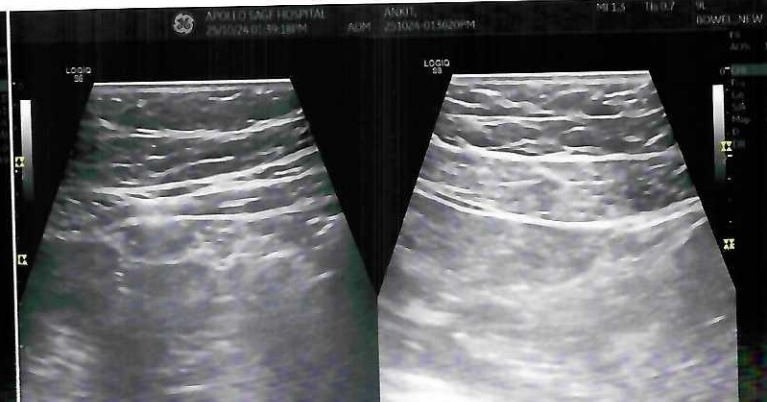
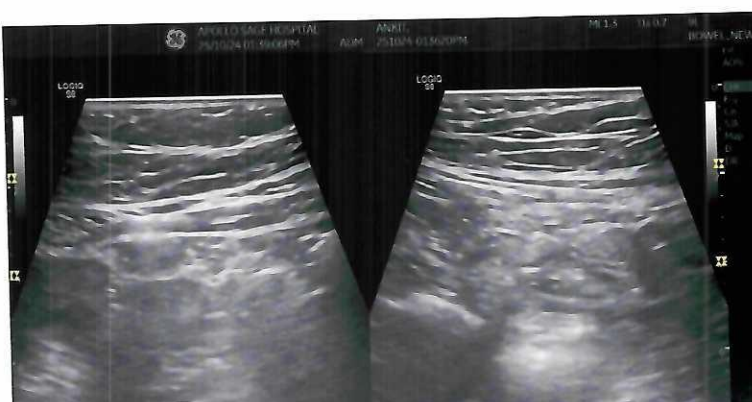
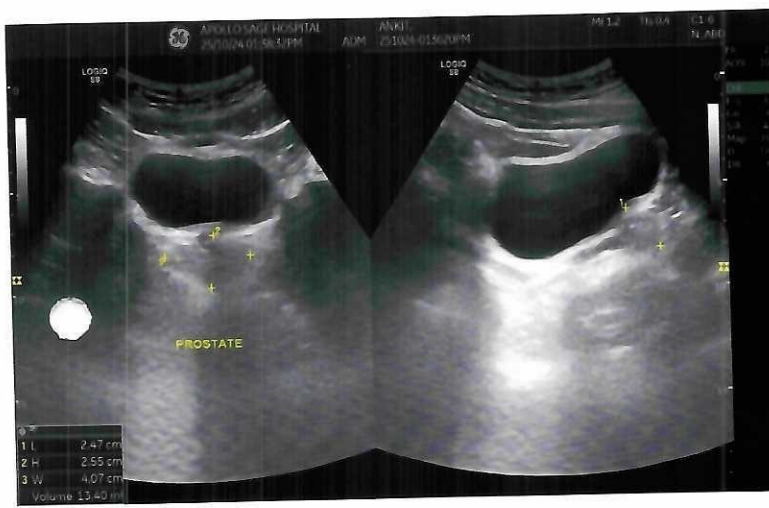
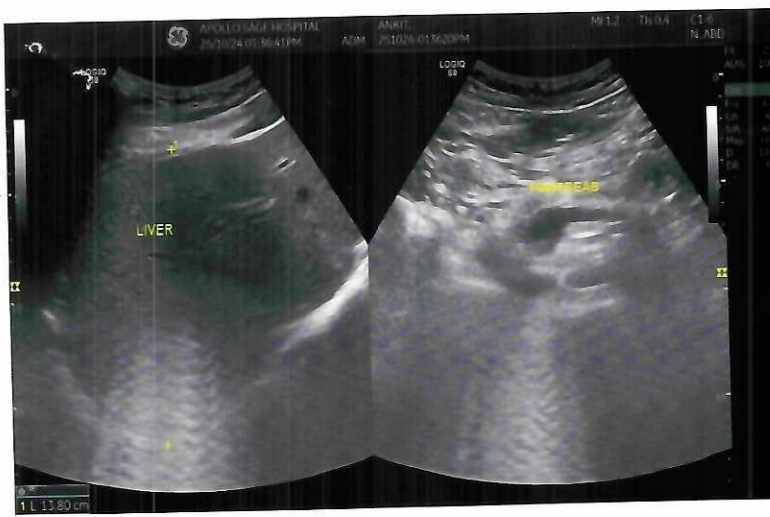

NAME	Mr. Ankit Shrivastava	UHID NUMBER:-	ASHB.0000054240
REF. BY	ASH.	DATE	25.10.2024
		AGE/SEX:-	40y/M

**X-RAY CHEST (PA VIEW)**

Both lung fields are clear. No active pleural or parenchymal lesion is seen.

The hila, mediastinum, bony thoracic cage and the diaphragmatic domes are normal.

The costophrenic and cardiophrenic angles are clear.

The cardiac silhouette is unremarkable.

**IMP:- RADIOGRAPHIC IMAGE REVEALS:-**

Normal findings are seen.

Thanks for Ref



**DR. HARI SANTOSH**  
**CONSULTANT RADIOLOGIST**

