

Branch :

Ground Floor, 12-C, Moti Mahal, C.S. No.1631, Churchgate, Mumbai-400 020.
Tel. : +91 22 3574 1977 / 93241 87465 / 77100 84304

Patient Name : MR.ANISH KABDE
Age : 40 YEARS
REF BY : MEDIBUDDY

ID No : 51132
Sex :MALE
Date :09.11.2024

2D ECHOCARDIOGRAPHY & COLOR DOPPLER REPORT

DIMENSIONS (M MODE)

LA	30	mm
AO	18	mm
LVID (d)	38	mm
LVID (s)	23	mm
IVS(d)	09	mm
IVS(s)	14	mm
LVPW (d)	09	mm
LVPW(s)	14	mm

2 D ECHOCARDIOGRAPHY & DOPPLER FINDINGS:

ALL CARDIAC CHAMBERS ARE NORMAL IN DIMENSIONS

NO RWMA

LVEF = 60 %

GOOD LV SYSTOLIC FUNCTION

NORMAL LV DIASTOLIC FUNCTION

AORTIC VALVE – NORMAL OPENING.NO AR.NO AS.

MITRAL VALVE – NORMAL IN STRUCTURE AND MOBILITY, NO MR

NO TR

IVC NORMAL IN SIZE AND COLLAPSING WITH RESPIRATION

IAS/IVS INTACT

NO PULMONARY HYPERTENSION

Branch :

Ground Floor, 12-C, Moti Mahal, C.S. No.1631, Churchgate, Mumbai-400 020.
Tel. : +91 22 3574 1977 / 93241 87465 / 77100 84304

Patient Name : MR.ANISH KABDE
Age : 40 YEARS
REF BY : MEDIBUDDY

ID No : 51132
Sex :MALE
Date :09.11.2024

NO CLOTS/ VEGETATIONS/EFFUSION.

CONCLUSIONS:

NORMAL LV SYSTOLIC FUNCTION (LVEF = 60 %)

NO RWMA

NORMAL LV DIASTOLIC FUNCTION

NORMAL VALVES.

NO PULMONARY HYPERTENSION

DR. SHAIKH SALMAN
MD DM CARDIOLOGY
Interventional Cardiologist
MMC 2015/05/2270

DR SHAIKH SALMAN
MBBS, MD (MED), DM (CARDIOLOGY)
Consultant Interventional Cardiologist

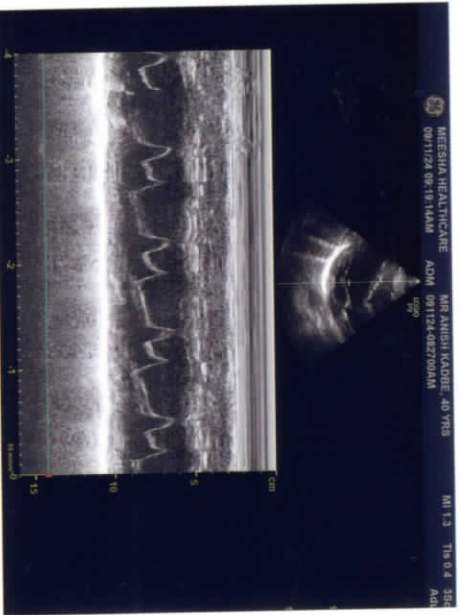
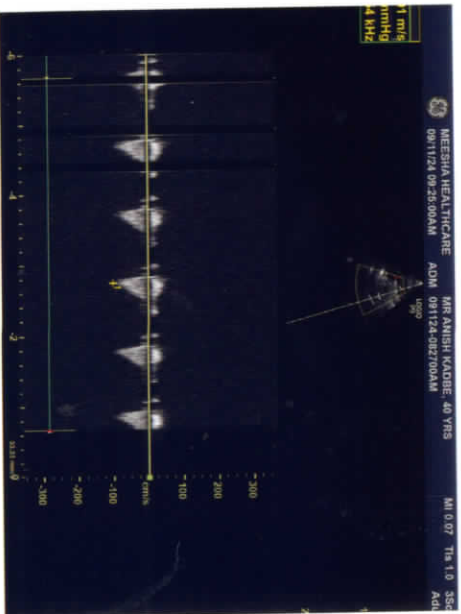
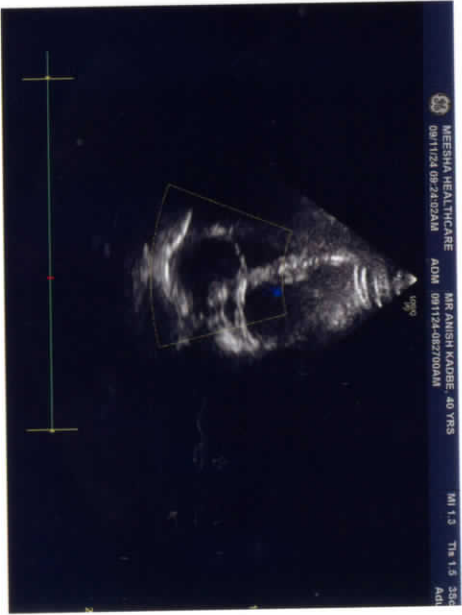
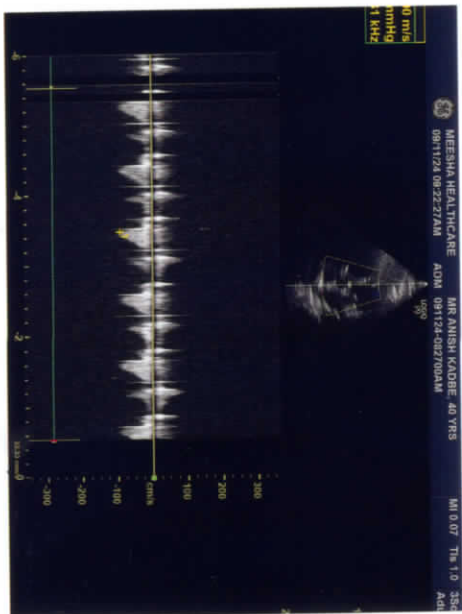
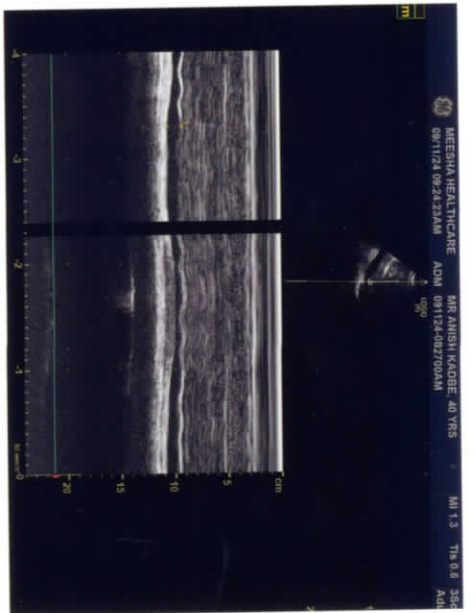
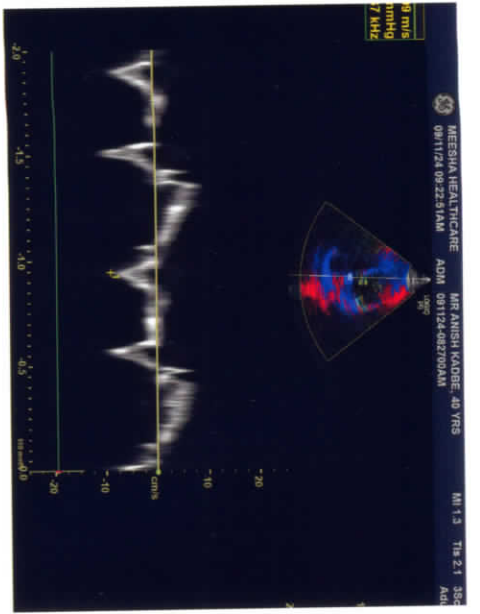



MEESHA
DIAGNOSTICS AND POLYCLINIC

1st Floor, La View, B. J. Marg, Jacob Circle,
Mahalaxmi, Mumbai-400 011.
Tel. : +91 22 2305 3536 / 6538 3536
info@meeshahealth.com | www.meeshahealth.com

Timings : Monday to Saturday : 8.00 am to 9.00 pm

DENTAL PROFILE

9/11/2024

Dear Sir / Madam,

We have examined your teeth and oral cavity and we recommend the following

NAME Anush Kadbe Age: 40/M

1. Extraction of _____ teeth
2. Restorative treatment of _____ teeth
 - a) Crown _____
 - b) fillings
 - i) Silver _____
 - ii) Composite _____
 - iii) Inlays _____
 - c) Root canal fillings _____
3. Scaling and Gum Treatment _____
4. Replacement of _____ teeth
 - a) Removable _____
 - b) Fixed _____
 - c) Implant _____
5. Orthodontics _____
6. X-rays a) Dental _____ b) Orthopantomogram _____
7. Any Others _____

8. Remarks Teeth present 8 1/1-8
8-1/1-7
tartar (+) adv scaling



[Signature]
Consultant Dental Surgeon

ID: 51132
MR. ANISH KABDE
Male 40 Years
167cm 61kg

HR	: 69	bpm
P	: 94	ms
PR	: 126	ms
QRS	: 93	ms
QT/QTc	: 375/402	ms
P/QRS/T	: 54/67/45	°
RV5/SV1	: 1.050/0.592	mV

Diagnosis Information:

*Some degree
with normal ECG.*

Ref-Phys.: MEDIBUDDY
Report Confirmed by:

DR (MRS) RAJNESH SINGH
MBBS, DGO
M M C REG. NO.49217
Meesha Healthcare & Research Pvt. Ltd

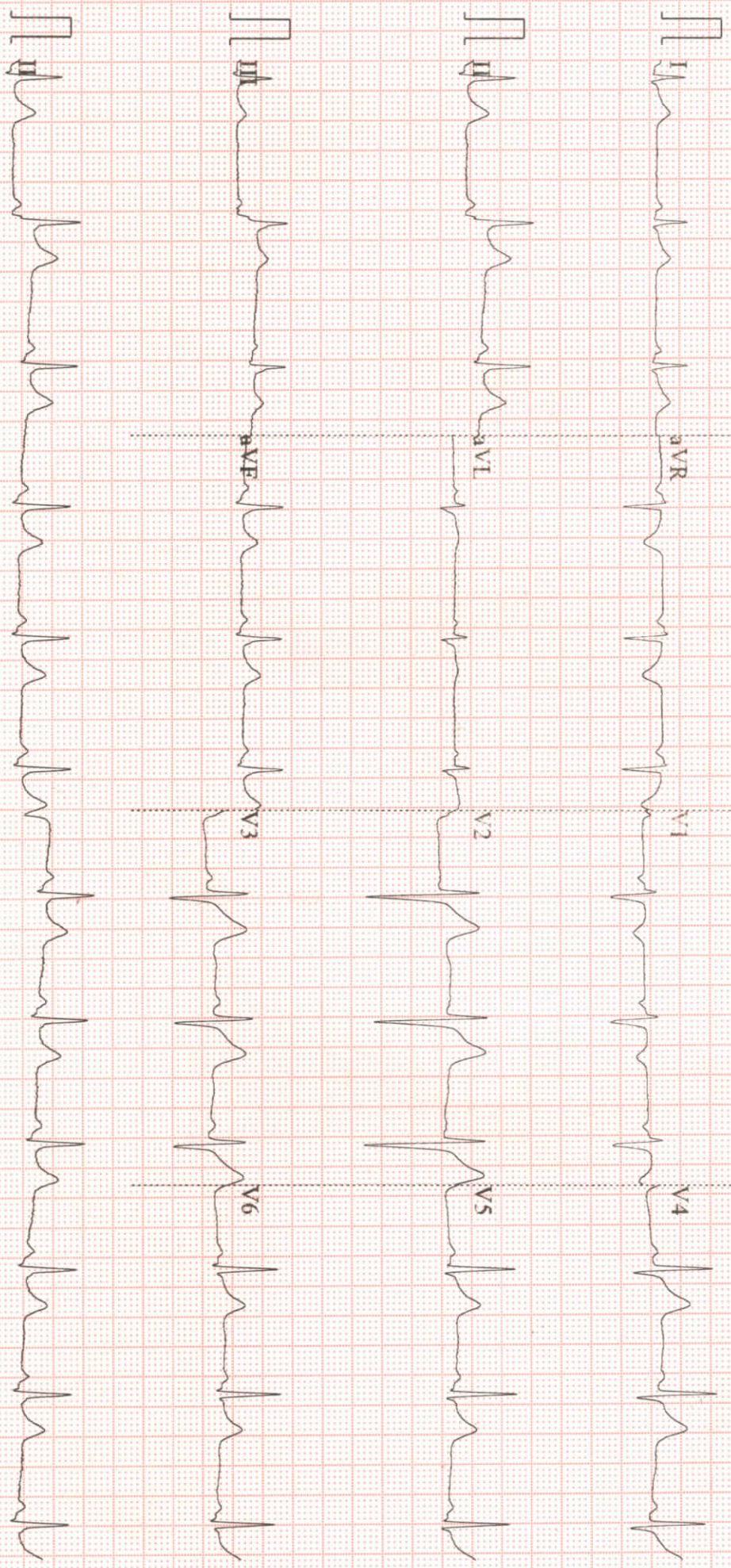

NAME : Anish Kadke AGE/SEX: 40/M YEARS/ Male
 DATE : 09/11/24 REFERRED BY: MediBuddy

PERSONAL HISTORY:

Sleep	Disturbed / Sound	Acidity	yes
Appetite	✓ Good / Reduced / Increased	Exercise	no
Micturition	Burning / Normal	Diet	no
Bowel Movement	✓ Regular / Irregular / Constipation	Marital Status	married
Water Intake	<u>good</u>		

PAST HISTORY:

Any allergies	NO	Coronary Heart Disease	NO
Hypertension	NO	Any Operations/ Surgery	NO
Diabetes	NO	Treatment/Medication History	NO
Tuberculosis	NO	Hospitalization	NO

SOCIAL HISTORY: -

Drinking	<u>Occasional</u>
Smoking	<u>NO</u>

FAMILY HISTORY:

RELATIONSHIP	ALIVE/NOT ALIVE	IF ALIVE GIVE PRESENT STATE OF HEALTH/ IF NOT ALIVE SPECIFY CAUSE OF DEATH
Father	Not Alive	<u>stroke ? complication or Alcohol</u>
Mother	Alive	
Sister	Alive	
Brother	-	
Wife/Husband	Alive	
Children	Alive	

FEMALE PATIENTS

Frequency & Regularity of Periods _____ Any Children _____
 Contraception _____ Full Term / Pre mature _____
 Pregnancy / Miscarriage / Termination _____

PHYSICAL EXAMINATION:

Hydration <u>no</u>	Joint swelling / Deformity	Nicotine Stains
Palms	Cyanosis / clubbing <u>no</u>	Pallor <u>no</u>
Osler's nodes	Palpation of lymph nodes	Icterus <u>no</u>
Palmar erythema	Edema	
Yellow Skin	<input type="checkbox"/> Pitting <input checked="" type="checkbox"/> Non Pitting <input type="checkbox"/> Dependent	

VITAL SIGNS:-

Temperature 97.4 f
 Respiratory Rate 20
 Pulse rate / rhythm 70 min
 Blood Pressure 130/80 mmHg

Basic Measurements
 Height 167 cm
 Weight 61.4 kg
 BMI 22.0 (NORMAL)

ABDOMINAL EXAMINATION: No Hepatosplenomegaly, No Tenderness.

Inspection	(N)	Spleen	(N)
Palpation	(N)	Other	(N)
Liver	(N)	Tenderness	(N)

NERVOUS SYSTEM: All reflexes and cranial nerves are normal. No sensory / motor deficit detected.

Reflexes	(N)	Sensory Nerve	(N)
Cranial Nerve	(N)	Motor System	(N)
Sensory Nerve	(N)	Others	(N)

MUSCULO SKELETAL SYSTEM: No evident abnormality detected. All movements are normal.

Extremities	(N)		
Movements	(N)		

CARDIO VASCULAR SYSTEM: Heart Sounds Normal. No other abnormality detected.

HEART SOUNDS:-

Heart Sound 1	(N)	Murmur	(N)
Heart Sound 2	(N)	Other Findings	(N)

RESPIRATORY SYSTEM: Air entry normal and equal on both sides. No added sounds or other abnormality detected.

Inspection of Thorax	(N)	Breathing	(N)
Auscultation	(N)	Added Sounds	(N)
Air Entry	(N)	Other Findings	(N)

SUGGESTIONS:

X ray chest - mild prominence
BV markings
all other reports - Normal

RECOMMENDATION:-

/

Dr. Name: _____

DR (MRS) RAJNESH SINGH
MBBS, DGO
M M C REG. NO. 49217
Meesha Healthcare & Research Pvt. Ltd



भारतीय विशिष्ट पहचान प्राधिकरण

भारत सरकार
Unique Identification Authority of India
Government of India

नामांकन क्रमांक/ Enrolment No.: XXXX/XXXXX/XXXXX

To
अनिश ज्ञानेश्वर कडबे
Anish Dnyaneshwar Kadbe
S/O Dnyaeshwar Kadbe
NAGPUR PLOT NO. 519
JARIPATKA ROAD
MODEL TOWN
NEAR SHRILANKA OPTICALS
Jaripatka
Jaripatka
Nagpur Maharashtra-440014

Download Date: 20/08/2018

Generation Date: 31/10/2011

Signature invalid

Digitally signed by
UNIQUE IDENTIFICATION
AUTHORITY
Date: 2018.08.20 12:19
IST

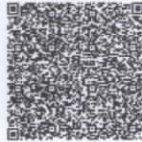

आपका आधार क्रमांक / Your Aadhaar No. :

6340 1511 1626

मेरा आधार, मेरी पहचान



भारत सरकार
Government of India



अनिश ज्ञानेश्वर कडबे
Anish Dnyaneshwar Kadbe
जन्म तिथि/DOB: 03/02/1984
पुरुष/ MALE

6340 1511 1626

मेरा आधार, मेरी पहचान

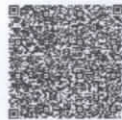

Government of India



सूचना

- आधार पहचान का प्रमाण है, नागरिकता का नहीं।
- पहचान का प्रमाण ऑनलाइन ऑथेंटिकेशन द्वारा प्राप्त करें।
- यह एक इलेक्ट्रॉनिक प्रक्रिया द्वारा बना हुआ पत्र है।

INFORMATION

- Aadhaar is a proof of identity, not of citizenship.
- To establish identity, authenticate online.
- This is electronically generated letter.

■ आधार देश भर में मान्य है।

■ आधार भविष्य में सरकारी और गैर-सरकारी सेवाओं का लाभ उठाने में उपयोगी होगा।

■ Aadhaar is valid throughout the country .

■ Aadhaar will be helpful in availing Government and Non-Government services in future .



भारतीय विशिष्ट पहचान प्राधिकरण
Unique Identification Authority of India

Address:

S/O Dnyaneshwar Kadbe, NAGPUR
PLOT NO. 519, JARIPATKA ROAD,
NEAR SHRILANKA OPTICALS,
MODEL TOWN, Jaripatka, Nagpur,
Maharashtra, 440014

पता:

S/O ज्ञानेश्वर कडबे, नागपुर प्लाट नं. 519,
जरीपटका रोड, श्रीलंका ऑप्टिकल्स जबल,
मोडल टाऊन, जारिपटका, नागपुर,
महाराष्ट्र, 440014

6340 1511 1626



help@uidai.gov.in

www.uidai.gov.in

Anish Kadbe



YOUR PARTNER IN HEALTH



MEESSA
DIAGNOSTIC



GPS Map Camera

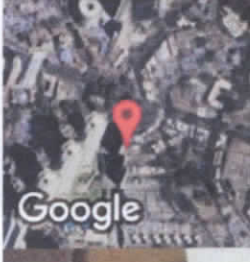

Mumbai, Maharashtra, India
593, Shirin Apartment Near Mahalaxmi Railway Station Saat Rasta,
Bapurao Jagtap Marg, Jacob Circle, Mumbai, Maharashtra 400011, India
Lat 18.980527° Long 72.827263°
09/11/24 08:45 AM GMT +05:30

Handwritten signature

NAME: - Anish Kadke
DATE: - 9/11/24
REFERRED BY: - mediwheel
 He

REF No. :-
AGE/SEX: - 40y/M

EYE CHECKUP

HISTORY OF EYE RELATED COMPLAINTS: no ocular complaints
HISTORY OF SYSYEMIC ILLNESS : 4/0 usip signal glauc

EXAMINATION		RIGHT	LEFT
Distance vision	Without correction	6/60	6/36
	With correction	6/6 @	6/6
Near Vision	Without correction	N	N
	With correction	N	N
ANTERIOR SEGMENT		Co clear	Co clear
LENS		WUC	WUC
POSTERIOR SEGMENT		ND -	
ROPLAS		MAD	MAD
TENSION		low	low
COLOR VISION		MAD	MAD
DAIGNOSIS		(B) Refractive Error & Anis	

ADVICE : - glasses.
 (B) 2/visc eye x 2/d x 1/week

	RIGHT				LEFT			
	SPH	CYL	AXIS	Vn	SPH	CYL	AXIS	Vn
DISTANCE	-1.50	-1.50	100°	6/6	-0.50	-1.75	110°	6/6
NEAR								

Add - +1.25 D

CONCLUSION:



Dr. SMITA DIXIT
 DOMS, FCPS,
 CONSULTANT OPHTHALMOLOGIST,
 Reg. No. 2000 / 05 / 2092.

POTEC PRK-7000
09/NOV/2024 10:59:55
NO: 00612
NAME:

[REF] UD: 12.0
Cyl. Form: MIX A

<R> SPH CYL AX
-1.50 -1.50 110 A
-1.50 -1.50 109 A
AVE -1.50 -1.50 109

<L> SPH CYL AX
+0.00 -2.00 124 A
-0.50 -1.75 126 A
AVE -0.25 -2.00 125

PD = 63mm

POTEC CO., LTD.
+82-42-632-3536

Dr. Sir, Madam
We have scheduled Mr. Prasad Chavan
950524003 for BERT for QUANTUM Package B (Pre-
Op) on 28/11/2024. He shall come to the Medical Center mentioned
below between 08:30 AM to 09:30 AM.

Medical Diagnostic and Physiotherapy
1st floor, 1st view Building with Health Insurance Building
Dr. Prasad Chavan
Quantum Package B (Pre-Op)
TYRANID 500 (M) 2024/11/28

Blood Tests
Liver Profile
Kidney Profile
Diabetes Profile
Urine Analysis
Cardiac Test
General Physical Examination
Kidney Investigation
Ophthalmology

LAB REPORT

Printed Date: 2024-11-10 12:02 AM

Patient Id : 51132 **Patient Name** : Mr. ANISH KADBE **TreatmentId** : 33046
Age/Gender : 40Y/Male **Mobile No** : 9960077014 **Ref. By** :
Registered On : 09-11-2024 08:48 AM **Collected On** : 09-11-2024 09:00 AM **Reported On** : 10-11-2024 12:00 AM
Nationality : Indian **Patient Type** : Sponsor **Sponsor Name** : MediBuddy (Phasorz Technologies Private Limited)

LFT - LIVER FUNCTION TEST

<u>Test Name</u>	<u>Test Result</u>	<u>Normal Values</u>	<u>Unit</u>
Serum Bilirubin Total	1.00	0.1 - 1.2	mg/dl
Serum Bilirubin Direct	0.35	0 - 0.5	mg/dl
Serum Bilirubin Indirect	0.65	0 - 0.9	mg/dl
Serum SGOT (AST)	24	0 - 40	IU/L
Serum SGPT (ALT)	43 H	0 - 40	IU/L
Comment:	Rechecked		
Serum Alkaline Phosphatase	74	40 - 111	IU/L
Serum GGT	45	11 - 50	U/L
Serum Total Proteins	6.45	6.4 - 8.3	g/dl
Serum Albumin	3.78	3.5 - 5.2	g/dl
Serum Globulin	2.67	1.6 - 3.5	g/dl
A/G Ratio	40 ml	0 - 100	.

Equipment: ERBA-EM 200 FULLY AUTOMATED CLINICAL CHEMISTRY ANALYSER.

--End Of Report--



AMAR JAYWANT
BANSODE (LAB
TECHNICIAN)



Dr Tabassum Shaikh
MBBS, MD (Pathology)
Consultant Pathologist
D. No. 1001 2000 57

LAB REPORT

Printed Date: 2024-11-10 12:02 AM

Patient Id	: 51132	Patient Name	: Mr. ANISH KADBE	TreatmentId	: 33046
Age/Gender	: 40Y/Male	Mobile No	: 9960077014	Ref. By	:
Registered On	: 09-11-2024 08:48 AM	Collected On	: 09-11-2024 09:00 AM	Reported On	: 10-11-2024 12:00 AM
Nationality	: Indian	Patient Type	: Sponsor	Sponsor Name	: MediBuddy (Phasorz Technologies Private Limited)

CREATININE

<u>Test Name</u>	<u>Test Result</u>	<u>Normal Values</u>	<u>Unit</u>
Serum Creatinine	0.79	0.6 - 1.3	mg/dl

Equipment: ERBA-EM 200 FULLY AUTOMATED CLINICAL CHEMISTRY ANALYSER.

--End Of Report--



AMAR JAYWANT
BANSODE (LAB
TECHNICIAN)

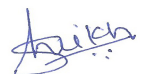

Dr Tabassum Shaikh
MBBS,MD (Pathology)
Consultant Pathologist
D. No. 001 000057

LAB REPORT

Printed Date: 2024-11-10 12:02 AM

Patient Id	: 51132	Patient Name	: Mr. ANISH KADBE	TreatmentId	: 33046
Age/Gender	: 40Y/Male	Mobile No	: 9960077014	Ref. By	:
Registered On	: 09-11-2024 08:48 AM	Collected On	: 09-11-2024 09:00 AM	Reported On	: 10-11-2024 12:00 AM
Nationality	: Indian	Patient Type	: Sponsor	Sponsor Name	: MediBuddy (Phasorz Technologies Private Limited)

TOTAL PROTEIN

<u>Test Name</u>	<u>Test Result</u>	<u>Normal Values</u>	<u>Unit</u>
Serum Total Proteins	6.45	6.4 - 8.3	g/dl
Serum Albumin	3.78	3.5 - 5.2	g/dl
Serum Globulin	2.67	1.6 - 3.5	g/dl
A/G Ratio	1.42	0 - 100	.

Equipment: ERBA-EM 200 FULLY AUTOMATED CLINICAL CHEMISTRY ANALYSER.

--End Of Report--



AMAR JAYWANT
BANSODE (LAB
TECHNICIAN)



Dr Tabassum Shaikh
MBBS, MD (Pathology)
Consultant Pathologist
D. No. 1001 2000 57

LAB REPORT

Printed Date: 2024-11-10 12:02 AM

Patient Id	: 51132	Patient Name	: Mr. ANISH KADBE	TreatmentId	: 33046
Age/Gender	: 40Y/Male	Mobile No	: 9960077014	Ref. By	:
Registered On	: 09-11-2024 08:48 AM	Collected On	: 09-11-2024 09:00 AM	Reported On	: 10-11-2024 12:00 AM
Nationality	: Indian	Patient Type	: Sponsor	Sponsor Name	: MediBuddy (Phasorz Technologies Private Limited)

BUN /CREATININE RATIO

<u>Test Name</u>	<u>Test Result</u>	<u>Normal Values</u>	<u>Unit</u>
Serum BUN	11	0 - 20	mg/dl
Serum Creatinine	0.79	0.6 - 1.3	mg/dl
BUN / Creat Ratio	13.92	10 - 20	%

Equipment: ERBA-EM 200 FULLY AUTOMATED CLINICAL CHEMISTRY ANALYSER.

--End Of Report--



AMAR JAYWANT
BANSODE (LAB
TECHNICIAN)



Dr Tabassum Shaikh
MBBS, MD (Pathology)
Consultant Pathologist
D. No. 1001 2000 57

LAB REPORT

Printed Date: 2024-11-10 12:02 AM

Patient Id	: 51132	Patient Name	: Mr. ANISH KADBE	TreatmentId	: 33046
Age/Gender	: 40Y/Male	Mobile No	: 9960077014	Ref. By	:
Registered On	: 09-11-2024 08:48 AM	Collected On	: 09-11-2024 09:00 AM	Reported On	: 10-11-2024 12:00 AM
Nationality	: Indian	Patient Type	: Sponsor	Sponsor Name	: MediBuddy (Phasorz Technologies Private Limited)

BUN

<u>Test Name</u>	<u>Test Result</u>	<u>Normal Values</u>	<u>Unit</u>
Serum BUN	11	0 - 20	mg/dl

Equipment: ERBA-EM 200 FULLY AUTOMATED CLINICAL CHEMISTRY ANALYSER.

--End Of Report--



AMAR JAYWANT
BANSODE (LAB
TECHNICIAN)



Dr Tabassum Shaikh
MBBS,MD (Pathology)
Consultant Pathologist
Dr. N. 001 0000 57

LAB REPORT

Printed Date: 2024-11-10 12:02 AM

Patient Id	: 51132	Patient Name	: Mr. ANISH KADBE	TreatmentId	: 33046
Age/Gender	: 40Y/Male	Mobile No	: 9960077014	Ref. By	:
Registered On	: 09-11-2024 08:48 AM	Collected On	: 09-11-2024 09:00 AM	Reported On	: 10-11-2024 12:00 AM
Nationality	: Indian	Patient Type	: Sponsor	Sponsor Name	: MediBuddy (Phasorz Technologies Private Limited)

URIC ACID SERUM

<u>Test Name</u>	<u>Test Result</u>	<u>Normal Values</u>	<u>Unit</u>
Serum Uric Acid	3.5 L	3.6 - 7.7	mg/dl

Equipment: ERBA-EM 200 FULLY AUTOMATED CLINICAL CHEMISTRY ANALYSER.

--End Of Report--



AMAR JAYWANT
BANSODE (LAB
TECHNICIAN)



Dr Tabassum Shaikh
MBBS, MD (Pathology)
Consultant Pathologist
Dr. No. 001 0000 57

LAB REPORT

Printed Date: 2024-11-10 12:02 AM

Patient Id	: 51132	Patient Name	: Mr. ANISH KADBE	TreatmentId	: 33046
Age/Gender	: 40Y/Male	Mobile No	: 9960077014	Ref. By	:
Registered On	: 09-11-2024 08:48 AM	Collected On	: 09-11-2024 09:00 AM	Reported On	: 10-11-2024 12:00 AM
Nationality	: Indian	Patient Type	: Sponsor	Sponsor Name	: MediBuddy (Phasorz Technologies Private Limited)

LIPID PROFILE

<u>Test Name</u>	<u>Test Result</u>	<u>Normal Values</u>	<u>Unit</u>
Serum Cholesterol Total	192	140 - 250	mg/dl
Serum HDL Cholesterol	39.5	30 - 70	mg/dl
Serum Triglycerides	127.4	0 - 165	mg/dl
Serum LDL Cholesterol	127.02	85 - 130	mg/dl
Serum VLDL Cholesterol	25.48	0 - 40	mg/dl
LDL - HDL Ratio	3.22	0 - 100	ug/dl

Equipment: ERBA-EM 200 FULLY AUTOMATED CLINICAL CHEMISTRY ANALYSER.

--End Of Report--



AMAR JAYWANT
BANSODE (LAB
TECHNICIAN)



Dr Tabassum Shaikh
MBBS, MD (Pathology)
Consultant Pathologist
D. No. 1001 2000 57

LAB REPORT

Printed Date: 2024-11-10 12:02 AM

Patient Id : 51132	Patient Name : Mr. ANISH KADBE	TreatmentId : 33046
Age/Gender : 40Y/Male	Mobile No : 9960077014	Ref. By :
Registered On : 09-11-2024 08:48 AM	Collected On : 09-11-2024 09:00 AM	Reported On : 10-11-2024 12:00 AM
Nationality : Indian	Patient Type : Sponsor	Sponsor Name : MediBuddy (Phasorz Technologies Private Limited)

T3,T4,TSH (THYROID PROFILE)

<u>Test Name</u>	<u>Test Result</u>	<u>Normal Values</u>	<u>Unit</u>
SERUM T3 (Tri-Iodothyronine)	143	55 - 205	ng/dl
SERUM T4 (Tetra-Iodothyronine)	7.97	3.5 - 12.5	ug/dl
SERUM TSH (Thyroid Stimulating Hormone)	4.95	0.25 - 5.0	µIU/ml

Interpretation: REFERENCE RANGE : a. ADULT :-Euthyroid : 0.25 - 5.0 IU/ml
Hypothyroid : >7.0 IU/ml
Hyperthyroid:< 0.15 IU/ml

NOTE : TSH values between 0.15 - 0.25 IU/ml and between 5.0 - 7.0 IU/ml are to be considered as a borderline. Repeat results after 2 weeks.

b. PREGNANCY :- First Trimester : 0.25 - 4.0 IU/ml
Second Trimester : 0.5 - 4.0 IU/ml
Third Trimester : 0.4 - 5.0 IU/ml

c. NEWBORN :
1 - 4 days : 1.0 - 39.0 IU/ml
1 - 4 weeks : 1.7 - 9.1 IU/ml
1 - 12 months : 0.8 - 8.2 IU/ml
1 - 5 years : 0.7 - 5.7 IU/ml

NOTE : This assay is performed as per the standard kit protocol.

Equipment: BIOMERIEUX VIDAS

--End Of Report--



AMAR JAYWANT
BANSODE (LAB
TECHNICIAN)



Dr Tabassum Shaikh
MBBS,MD (Pathology)
Consultant Pathologist
Dr. N. 001 0000 000

LAB REPORT

Printed Date: 2024-11-10 12:02 AM

Patient Id : 51132 **Patient Name** : Mr. ANISH KADBE **TreatmentId** : 33046
Age/Gender : 40Y/Male **Mobile No** : 9960077014 **Ref. By** :
Registered On : 09-11-2024 08:48 AM **Collected On** : 09-11-2024 09:00 AM **Reported On** : 10-11-2024 12:00 AM
Nationality : Indian **Patient Type** : Sponsor **Sponsor Name** : MediBuddy (Phasorz Technologies Private Limited)

HbA1c (GLYCOSYLATED HAEMOGLOBIN)

<u>Test Name</u>	<u>Test Result</u>	<u>Normal Values</u>	<u>Unit</u>
GLYCOSYLATED HAEMOGLOBIN(HBA1C)	5.6	4.6 - 6.2	%
MEAN PLASMA GLUCOSE	114.02	0 - 154	mg/dl

Interpretation: 6.2 - 7.0 %----- Near Normal Glycemia
7.0 - 8.0 %----- Fair Control
8.0 - 10.0 %----- Unsatisfactory Control
Above 10.0 % ----- Poor control

TRACIBILITY :
The method has been certified by the National Glycohaemoglobin Standardization Program

CLINICAL SIGNIFICANCE :
HbA1c is a glycated form of haemoglobin formed by the attachment of glucose residues in the blood to the haemoglobin molecules. The level of HbA1c is proportional to the level of glucose in the blood & has been widely accepted as an indicator of the mean blood glucose concentration in the preceding 6-8 weeks. It is therefore a long term indicator of diabetic control. For routine use HbA1c levels should be monitored every 3-4 months.

Equipment: mispa-i2

--End Of Report--



AMAR JAYWANT
BANSODE (LAB
TECHNICIAN)



Dr Tabassum Shaikh
MBBS,MD (Pathology)
Consultant Pathologist
D. No. 001 0000 07

LAB REPORT

Printed Date: 2024-11-10 12:02 AM

Patient Id	: 51132	Patient Name	: Mr. ANISH KADBE	TreatmentId	: 33046
Age/Gender	: 40Y/Male	Mobile No	: 9960077014	Ref. By	:
Registered On	: 09-11-2024 08:48 AM	Collected On	: 09-11-2024 09:00 AM	Reported On	: 10-11-2024 12:00 AM
Nationality	: Indian	Patient Type	: Sponsor	Sponsor Name	: MediBuddy (Phasorz Technologies Private Limited)

BSF AND PP

<u>Test Name</u>	<u>Test Result</u>	<u>Normal Values</u>	<u>Unit</u>
Blood Sugar (F)	88	70 - 110	mg/dl
Blood Sugar (PP)	90	70 - 140	mg/dl
Urine Sugar (F)	Absent		
Urine Sugar (PP)	Absent		

Equipment: ERBA-EM 200 FULLY AUTOMATED CLINICAL CHEMISTRY ANALYSER.

--End Of Report--



AMAR JAYWANT
BANSODE (LAB
TECHNICIAN)



Dr Tabassum Shaikh
MBBS,MD (Pathology)
Consultant Pathologist
D. No. 001 000057

LAB REPORT

Printed Date: 2024-11-10 12:02 AM

Patient Id	: 51132	Patient Name	: Mr. ANISH KADBE	TreatmentId	: 33046
Age/Gender	: 40Y/Male	Mobile No	: 9960077014	Ref. By	:
Registered On	: 09-11-2024 08:48 AM	Collected On	: 09-11-2024 09:00 AM	Reported On	: 10-11-2024 12:00 AM
Nationality	: Indian	Patient Type	: Sponsor	Sponsor Name	: MediBuddy (Phasorz Technologies Private Limited)

URINE ROUTINE

<u>Test Name</u>	<u>Test Result</u>
PHYSICAL EXAMINATION	
Quantity	40 ml
Appearance	Clear
Colour	Pale Yellow
Specific Gravity	1.010
Blood	Absent
CHEMICAL EXAMINATION	
Reaction (pH)	Acidic 5.0
Albumin	Absent
Glucose	Absent
Ketone Bodies	Absent
Bile Pigment	Absent
Urobilinogen	Normal
Occult blood	Absent
MICROSCOPIC EXAMINATION	
Epithelial Cells	2-3/hpf
Pus Cells	Negative
Red Blood Cells	Negative
Yeast cell	Absent
Casts	Absent
Crystals	Absent
Amorphous Deposit	Absent
Bacteria	Absent

--End Of Report--

AMAR JAYWANT
BANSODE (LAB
TECHNICIAN)

Dr Tabassum Shaikh
MBBS,MD (Pathology)
Consultant Pathologist
D. No. 1001 2000 57

LAB REPORT

Printed Date: 2024-11-10 12:02 AM

Patient Id	: 51132	Patient Name	: Mr. ANISH KADBE	TreatmentId	: 33046
Age/Gender	: 40Y/Male	Mobile No	: 9960077014	Ref. By	:
Registered On	: 09-11-2024 08:48 AM	Collected On	: 09-11-2024 09:00 AM	Reported On	: 10-11-2024 12:00 AM
Nationality	: Indian	Patient Type	: Sponsor	Sponsor Name	: MediBuddy (Phasorz Technologies Private Limited)

ESR (Erythrocyte Sedimentation Rate)

<u>Test Name</u>	<u>Test Result</u>	<u>Normal Values</u>	<u>Unit</u>
ESR	10	0 - 15	mm/hr

--End Of Report--



AMAR JAYWANT
BANSODE (LAB
TECHNICIAN)



Dr Tabassum Shaikh
MBBS, MD (Pathology)
Consultant Pathologist
D. No. 001 000057

LAB REPORT

Printed Date: 2024-11-10 12:02 AM

Patient Id	: 51132	Patient Name	: Mr. ANISH KADBE	TreatmentId	: 33046
Age/Gender	: 40Y/Male	Mobile No	: 9960077014	Ref. By	:
Registered On	: 09-11-2024 08:48 AM	Collected On	: 09-11-2024 09:00 AM	Reported On	: 10-11-2024 12:00 AM
Nationality	: Indian	Patient Type	: Sponsor	Sponsor Name	: MediBuddy (Phasorz Technologies Private Limited)

CBC (COMPLETE BLOOD COUNT)

<u>Test Name</u>	<u>Test Result</u>	<u>Normal Values</u>	<u>Unit</u>
Haemoglobin	15.5	13 - 17	g/dl
R.B.C. Count	5.11	4.5 - 5.5	mill/cumm
Hematocrit(PCV)	45.1	40 - 50	%
M.C.V.	88.26	76 - 90	fl
M.C.H.	30.33	27 - 32	pg
M.C.H.C.	34.37	31 - 35	g/dl
RDW-CV	12.6	11.5 - 14	%
RDW-SD	41.8		
Platelet Count	168000	150000 - 400000	/cumm
Platelet On Smear	Adequate		
TOTAL WHITE BLOOD CELLS	6100	4000 - 10500	/cumm
Neutrophils	68	40 - 70	%
Band cells	00	0 - 10	%
Eosinophils	02	1 - 6	%
Lymphocytes	28	20 - 40	%
Monocytes	02	2 - 10	%
Basophils	00	0 - 02	%
R.B.C. Morphology	Normocytic Normochromic		
W.B.C Morphology	Normal		
Parasite	-		
Comment	-		

Equipment: CELL COUNTER ERBA H 360

--End Of Report--

AMAR JAYWANT
BANSODE (LAB
TECHNICIAN)

Dr Tabassum Shaikh
MBBS,MD (Pathology)
Consultant Pathologist
D. No. 1001 2000 57

PATIENT'S NAME : MR. ANISH KABDE

Age/Sex 40 / M

REFERRED BY Dr.:

DATE: 09-Nov-24

REPORTED ON: 09-Nov-2024

SAMPLE ID: 3069ACD

Page 1 of 1

09-Nov-24 2:49:36PM

Result

Prostate specific antigen (Total PSA) ng/ml 1.528

Serum P.S.A. should not be interpreted as absolute evidence of malignant disease. PSA can be elevated in urinary tract infection.

Serum P.S.A. should not be used as a screening test for malignant disease.

Urinary tract infection, Prostatitis, Prostate biopsy, Prostatectomy and prostatic massage may lead to elevated P.S.A. levels persisting for 3 weeks or more.

Reference Interval : Upto 4 ng/ml

In patients who have undergone radical prostatectomy : Below 0.2 ng/ml

Method : CMIA

End of Report:

- This test has been performed at Bhide Laboratory

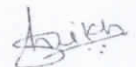

Dr Tabassum Shaikh
MBBS,MD (Pathology)
Consultant Pathologist
Reg No.2016083587

Patient Name : MR.ANISH KADBE
Age : 40 YEARS
Ref. By : MEDIWHEEL

ID No : 51132
Sex : MALE
Date : 09.11.2024

ULTRASONOGRAPHY OF THE ABDOMEN AND PELVIS :

Liver

Is normal in size and echotexture.
No focal or diffuse lesion is seen.
The biliary tree and portal vein radicals are normal.
Portal vein and Common bile duct are appears normal.

Gall bladder

Is physiologically distended and reveals an anechoic lumen .
No gallstone or evidence of cholecystitis is seen.

Pancreas

Reveals a homogenous normal parenchymal echotexture and appears normal in size.
No solid or cystic mass lesion is seen. No pancreatic calcification or duct dilatation is seen.

Spleen

Is normal in size . The parenchymal echotexture is normal.
No focal mass lesion is seen.

Kidneys

The right kidney measures 9.8 x 4.0 cms. The left kidney measures 8.8 x 3.6 cms.
Appear normal in size, shape and reveal normal differentiation of cortex, medulla and central echo complex.
No hydronephrosis, calculus or scarring is seen.

Urinary bladder

Was distended and revealed no intrinsic abnormality.

No para aortic lymphadenopathy or ascites is seen.

Prostate is normal in size and echotexture. It measures 3.0 x 2.8 x 2.7 cms and weights 12 gms. No obvious focal mass lesion is seen.

IMPRESSION :

- **No significant abnormality detected.**

DR. PRASHANT VAIDYA
M.B.B.S. DMRE
Reg. No. 2002/02/593

DR. PRASHANT VAIDYA
D.M.R.E
CONSULTANT RADIOLOGIST

ISO : 9001:2015 Certified

Right Diagnosis, Right Treatment, Right Place

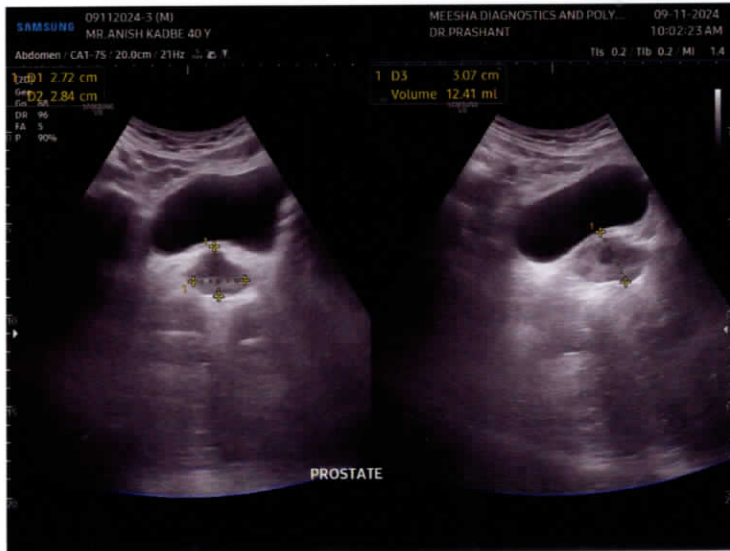

Branch :

Ground Floor, 12-C, Moti Mahal, C.S. No.1631, Churchgate, Mumbai-400 020.
Tel. : +91 22 3574 1977 / 93241 87465 / 77100 84304

Patient ID:	51132	Patient Name:	ANISH KADBE
Age:	040Y	Sex:	M
Study Date:	9/11/2024	Ref. By:	^MEDIBUDDY

RADIOLOGY REPORT
EXAM:X RAY CHEST

TECHNIQUE:

Frontal projection of the chest was obtained

FINDINGS:

Mild Prominent bronchovascular markings noted at bilateral lung fields.

Trachea is in midline.

Cardiac silhouette maintained.

Both CP angles are clear.

Rest of lung parenchyma are normal.

Bony cage and soft tissues are normal.

The domes of the diaphragms are normal in position, and show smooth outline.

IMPRESSION:

Mild Prominent bronchovascular markings noted at bilateral lung fields.

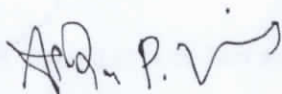

Dr. Aditya Viras
MMC 2021/07/6884
MD (UCN) 2018030024



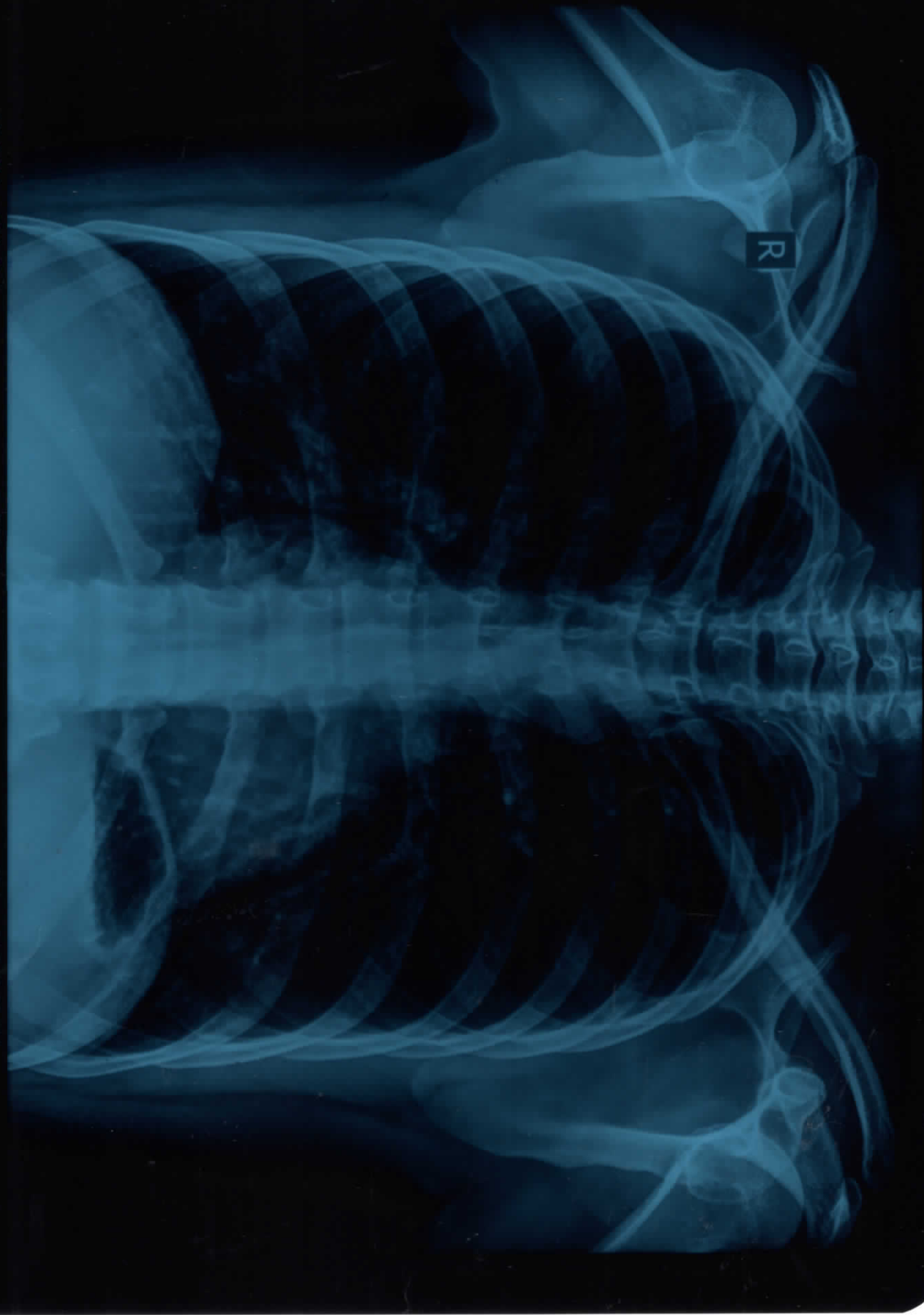

ANISH KADRI Male

CHEST PA

25 NOV 2015 15:53:47

511932

10 years

996007014

MEDICAL DIV

MESHA HEALTHCARE & RESEARCH PVT LTD.

YOUR PARTNER IN HEALTH