

PEOPLE TREE Hospitals @ Raghavendra
 Dasarhalli, Tumkur Road, Bengaluru
 P : +91 9900511146

PEOPLE TREE Hospital @ Meenakshi
 Hanumanthnagar, Bengaluru
 P : +80 267 55 800/ 901 / 402
 Touch • Move • Inspire

PEOPLE TREE MAAGRA
 Yelahanka Satellite Town, Bengaluru
 P : +80 4665 99 99

PEOPLE TREE HOSPITALS
 A UNIT OF TMI HEALTHCARE PRIVATE LIMITED
 CIN: U85100KA2011PTC059175
 2, Tumkur Road, Goraguntepalya, Yeshwanthpur, Bengaluru 22
 appointments@peopletreehospitals.com; Ph: +91 99000 91881 | +91 80 49599900

VERIFIED BY
 Bindhu B R

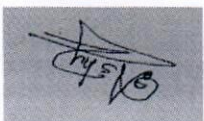

Ms. AISWARYA S DIVAKAR N P | Msc
 Biochemist

---End of Report---

DISCLAIMER : The result obtained relate only to the sample given/received & tested. A single test result is not always indicative of a disease, it has to be correlated with clinical data for interpretation.

POST PRANDIAL URINE SUGAR
 (Sample Received On: 29 Oct, 2024 12:54:32 PM)

Urine

Nil

Parameters	Observed Values	Units	Reference Range	Sample
------------	-----------------	-------	-----------------	--------

BIOCHEMISTRY

Name	: Mr. MAHALINGAPPA N G	MR No	: PTH202400266892
Age/Sex	: 72 Y/M	Prescribing Dr	:
Mobile No	: +9198886081409	Reported on	: 29-10-2024 13:55
Requesting Ward	:	Referred By	: DEEPAK (PRO)

LABORATORY INVESTIGATION REPORT

Dec 20, 2021 - Dec 19, 2025





PEOPLE TREE HOSPITALS
 A UNIT OF TMI HEALTHCARE PRIVATE LIMITED
 CIN: U85100KA2011PTC059175
 2, Tumkur Road, Goraguntepalya, Yeshwanthpur, Bengaluru 22
 appointments@peopletreehospitals.com; Ph: +91 99000 91881 | +91 80 49599900

VERIFIED BY
 Bindhu B R



Ms. AISWARYA S DIVAKAR N P | Msc
 Biochemist

---End of Report---

DISCLAIMER: The result obtained relate only to the sample given/received & tested. A single test result is not always indicative of a disease, it has to be correlated with clinical data for interpretation.

Parameters	Observed Values	Units	Reference Range	Sample
FASTING URINE SUGAR (Sample Received On:29 Oct, 2024 12:16:00 PM) Lab ID No: LAB584869	NIL			Urine
THYROID PROFILE (T3 T4 TSH), (Sample Received On:29 Oct, 2024 12:16:00 PM) Lab ID No: LAB584869	1.460 8.740 3.198	ng/mL ug/dL mIU/mL	0.970 - 1.69 5.53 - 11.0 0.4001 - 4.049	Serum
T3[Chemiluminescence] T4[Chemiluminescence] TSH[Chemiluminescence]			1st Trimester : > 0.1298 - 3.120 2nd Trimester : >0.2749 -2.652 3rd Trimester : > 0.3127 -2.947	Serum
PSA - TOTAL, (Sample Received On:29 Oct, 2024 12:16:00 PM) Lab ID No: LAB584869	0.477	ng/ml		Serum
PSA - TOTAL[Chemiluminescence]				

BIOCHEMISTRY

Name	MR No	Prescribing Dr	Reported on	Referred By
Mr. MAHALINGAPPA N G	: PTH202400266892	:	: 29-10-2024 13:47	: DEEPAK (PRO)
Age/Sex	Mobile No	Requesting Ward		
: 72 Y/M	: +9198886081409			

LABORATORY INVESTIGATION REPORT





PEOPLE TREE Hospitals @ Raghavendra
Dasarahalli, Tumkur Road, Bengaluru
P: +91 9900511146

PEOPLE TREE Hospital @ Meenakshi
Hanumanthnagar, Bengaluru
P: +80 267 55 800/ 901 / 402

PEOPLE TREE MAAGRA
Yelahanka Satellite Town, Bengaluru
P: +80 4665 99 99

Touch • Move • Inspire

PEOPLE TREE HOSPITALS
A UNIT OF TMI HEALTHCARE PRIVATE LIMITED
CIN: U85100KA2011PTC059175
2, Tumkur Road, Goraguntepalya, Yeshwantpura, Bengaluru 22
appointments@peopletreehospitals.com; Ph: +91 99000 91881 | +91 80 49599900

VERIFIED BY
Anithkumar D

DR SOWMYA T M | DNB,PDF(Oncopathology)
Consultant Pathologist
KMC NO 85654

---End of Report---

DISCLAIMER : The result obtained relate only to the sample given/received & tested. A single test result is not always indicative of a disease, it has to be correlated with clinical data for interpretation.

ESR
(Sample Received On: 29 Oct, 2024
12:16:00 PM)

Parameters	Observed Values	Units	Reference Range	Sample
ESR	10	mm/hr	0 - 10	Plasma(EDTA)

HAEMATOLOGY

Name	: Mr. MAHALINGAPPA N G	MR No	: PTH202400266892
Age/Sex	: 72 Y/M	Prescribing Dr	:
Mobile No	: +919886081409	Reported on	: 29-10-2024 13:34
Requesting Ward	:	Referred By	: DEEPAK (PRO)

LABORATORY INVESTIGATION REPORT



Dec 20, 2021 - Dec 19, 2025



PEOPLE TREE Hospitals @ Raghavendra
 Dasarahalli, Tumkur Road, Bengaluru
 P : +91 9900511146

PEOPLE TREE Hospital @ Meenakshi
 Hanumanthnagar, Bengaluru
 P : +80 267 55 800/ 901 / 402

PEOPLE TREE MAAGRA
 Yelahanka Satellite Town, Bengaluru
 P : +80 4665 99 99

PEOPLE TREE HOSPITALS
 A UNIT OF TMI HEALTHCARE PRIVATE LIMITED
 CIN: U85100KA2011PTC059175
 2, Tumkur Road, Goraguntepalya, Yeshwanthpur, Bengaluru 22
 appointments@peopletreehospitals.com; Ph: +91 99000 91881 | +91 80 49599900

VERIFIED BY
 Bindhu B R

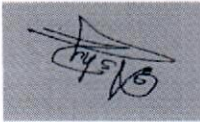

Ms. AISWARYA S DIVAKAR N P | Msc
 Biochemist

---End of Report---

DISCLAIMER : The result obtained relate only to the sample given/received & tested. A single test result is not always indicative of a disease, it has to be correlated with clinical data for interpretation.

GLUCOSE - FASTING SUGAR (FBS),
 (Sample Received On: 29 Oct, 2024 12:16:00 PM)
 Lab ID No: LAB584869
 FASTING BLOOD SUGAR[GOD-POD] 88 mg/dL

GLUCOSE POST PRANDIAL SUGAR (PPBS),
 (Sample Received On: 29 Oct, 2024 12:54:32 PM)
 Lab ID No: LAB584869
 POST PRANDIAL BLOOD SUGAR[GOD-POD] 90 mg/dL

Parameters	Observed Values	Units	Reference Range	Sample
------------	-----------------	-------	-----------------	--------

BIOCHEMISTRY

Name	: Mr. MAHALINGAPPA N G	MR No	: PTH202400266892
Age/Sex	: 72 Y/M	Prescribing Dr	:
Mobile No	: +919886081409	Reported on	: 29-10-2024 13:35
Requesting Ward	:	Referred By	: DEEPAK (PRO)

LABORATORY INVESTIGATION REPORT

Dec 20, 2021 - Dec 19, 2025



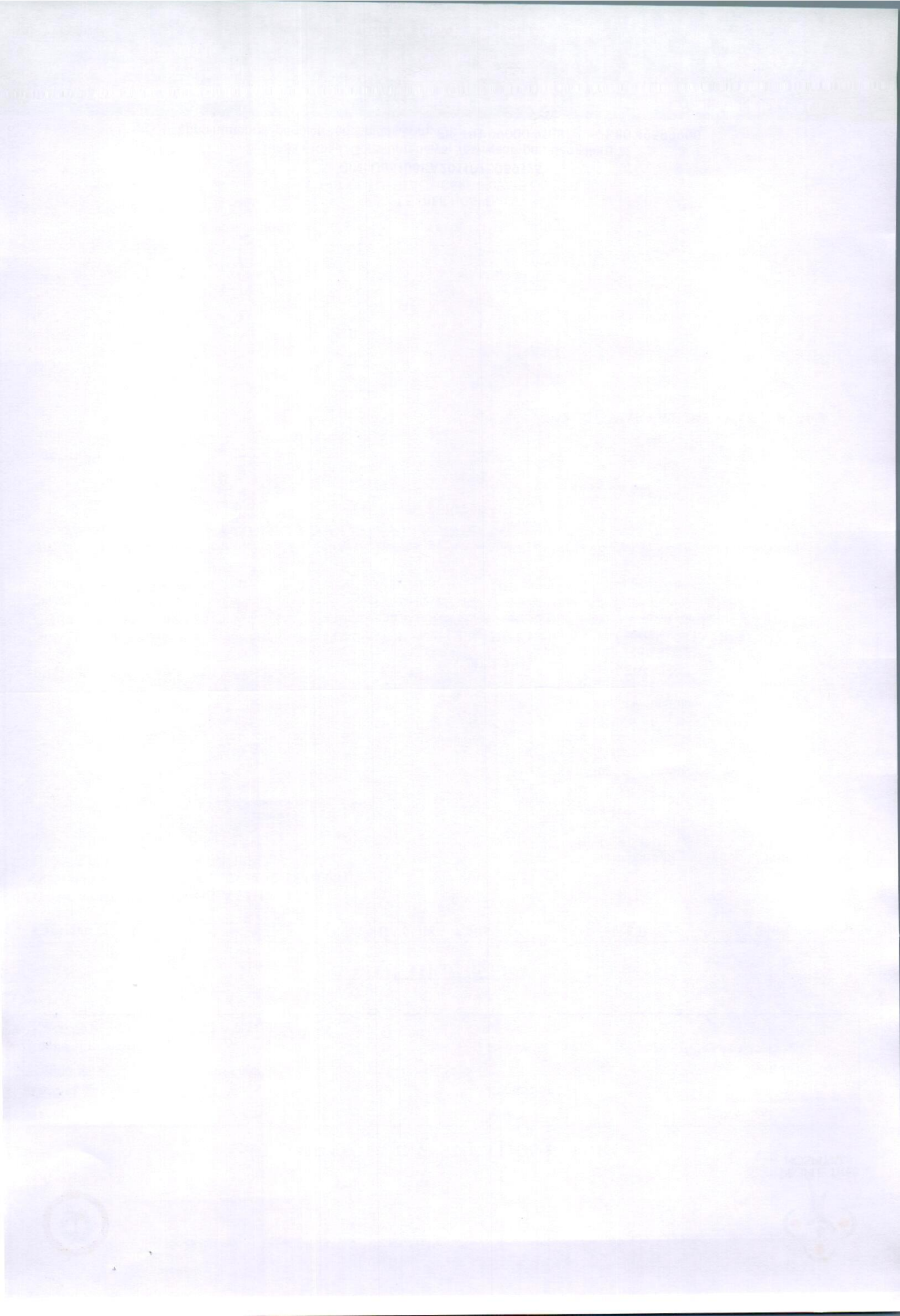

PEOPLE TREE HOSPITALS @ Raghavendra
 Dasarahalli, Tumkur Road, Bengaluru
 P : +91 9900511146

PEOPLE TREE Hospital @ Meenakshi
 Hanumanthnagar, Bengaluru
 P : +80 267 55 800/ 901 / 402

PEOPLE TREE MAAGRA
 Yelahanka Satellite Town, Bengaluru
 P : +80 4665 99 99

Touch • Move • Inspire

PEOPLE TREE HOSPITALS
 A UNIT OF TMI HEALTHCARE PRIVATE LIMITED
 CIN: U85100KA2011PTC059175
 2, Tumkur Road, Goraguntepalya, Yeshwanthpur, Bengaluru 22
 appointments@peopletreehospitals.com; Ph: +91 99000 91881 | +91 80 49599900

VERIFIED BY
 Bindhu B R

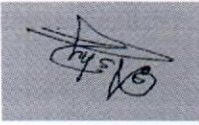

Ms. AISWARYA S DIVAKAR N P | Msc
 Biochemist

---End of Report---

DISCLAIMER : The result obtained relate only to the sample given/received & tested. A single test result is not always indicative of a disease, it has to be correlated with clinical data for interpretation.

Note : Any condition altering red cell life will alter the GHB values. Low Hb% values may not correlate with GHB. GHB value should not be taken as a sole criteria for diagnosis. GHB gives average Blood Glucose level for the period of 10 - 12 wks & it need not correlate with blood sugar levels. For Geriatric group, HbA1c reference range depends upon comorbid conditions.

Parameters	Observed Values	Units	Reference Range	Sample
GLYCATED HEMOGLOBIN (HBA1C), (Sample Received On: 29 Oct, 2024 12:16:00 PM)	6.0	%	HbA1c < 5.6 Fasting plasma glucose < 100 Pre - Diabetes HbA1c 5.7 - 6.4 Fasting plasma glucose 100 - 125 Diabetes HbA1c > 6.5 Fasting plasma glucose > 126"	
ESTIMATED AVERAGE GLUCOSE	125	mg/dL		

BIOCHEMISTRY

Name	: Mr. MAHALINGAPPA N G	MR No	: PTH202400266892
Age/Sex	: 72 Y/M	Prescribing Dr	:
Mobile No	: +919886081409	Reported on	: 29-10-2024 13:17
Requesting Ward	:	Referred By	: DEEPAK (PRO)

LABORATORY INVESTIGATION REPORT

Dec 20, 2021 - Dec 19, 2025





PEOPLE TREE Hospitals @ Raghavendra
 Dasarahalli, Tumkur Road, Bengaluru
 P : +91 9900511146

PEOPLE TREE Hospital @ Meenakshi
 Hanumanthnagar, Bengaluru
 P : +80 267 55 800/ 901 / 402

PEOPLE TREE MAAGRA
 Yelahanka Satellite Town, Bengaluru
 P : +80 4665 99 99

2, Tumkur Road, Goraguntepalya, Yeshwanthpur, Bengaluru 22
 appointments@peopletreehospitals.com; Ph: +91 99000 91881 | +91 80 49599900

PEOPLE TREE HOSPITALS
 A UNIT OF TMI HEALTHCARE PRIVATE LIMITED
 CIN: U85100KA2011PTC059175

VERIFIED BY
 Anithkumar D

DR SOWMYA T M | DNB,PDF(Oncopathology)
 Consultant Pathologist
 KMC NO 85654



---End of Report---

DISCLAIMER : The result obtained relate only to the sample given/received & tested. A single test result is not always indicative of a disease, it has to be correlated with clinical data for interpretation.

Blood group done by forward grouping only. Suggested confirmation by forward and reverse typing method for the purpose of blood transfusion etc

BLOOD GROUPING & RH TYPING,
 (Sample Received On: 29 Oct, 2024 12:16:00 PM)
 BLOOD GROUP "AB"
 Rh Type POSITIVE
 Note Blood group done by forward grouping only. Suggested confirmation by forward and reverse typing method for the purpose of blood transfusion etc

Parameters	Observed Values	Units	Reference Range	Sample
------------	-----------------	-------	-----------------	--------

HAEMATOLOGY

Name	: Mr. MAHALINGAPPA N G	MR No	: PTH202400266892
Age/Sex	: 72 Y/M	Prescribing Dr	:
Mobile No	: +919886081409	Reported on	: 29-10-2024 12:48
Requesting Ward	:	Referred By	: DEEPAK (PRO)

LABORATORY INVESTIGATION REPORT

Dec 20, 2021 - Dec 19, 2025







LABORATORY INVESTIGATION REPORT

Name	: Mr. MAHALINGAPPA N G
MR No	: PTH202400266892
Age/Sex	: 72 Y/M
Mobile No	: +919886081409
Requesting Ward	:
Referred By	: DEEPAK (PRO)
Reported on	: 29-10-2024 13:19
Prescribing Dr	:

A:G RATIO	1.6	U/L	0.8 - 2.5
SGOT (AST)[Multipoint Rate with P-5-P]	35.00	U/L	17 - 59
SGPT (ALT)[Multipoint Rate with P-5-P]	32.00	U/L	< 50
GGT-[glutamyl-p-nitroanilide]	11.00	IU/L	15 - 73
ALP[Enzymatic]	67.00	U/L	38 - 126

DISCLAIMER : The result obtained relate only to the sample given/received & tested. A single test result is not always indicative of a disease, it has to be correlated with clinical data for interpretation.

---End of Report---

VERIFIED BY
Bindhu B R

Ms. AISWARYA S DIVAKAR N P | Msc
Biochemist

PEOPLE TREE HOSPITALS
A UNIT OF TMI HEALTHCARE PRIVATE LIMITED
CIN: U85100KA2011PTC059175

2, Tumkur Road, Goraguntepalya, Yeshwanthpur, Bengaluru 22
appointments@peopletreehospitals.com; Ph: +91 99000 91881 | +91 80 49599900

PEOPLE TREE Hospitals @ Raghavendra
Dasarahalli, Tumkur Road, Bengaluru
P: +91 9900511146

PEOPLE TREE Hospital @ Meenakshi
Hanumanthnagar, Bengaluru
P: +80 267 55 888 / 981 / 492

PEOPLE TREE MAAGRA
Yelahanka Satellite Town, Bengaluru
P: +80 4665 99 99

Touch • Move • Inspire





LABORATORY INVESTIGATION REPORT

Name : Mr. MAHALINGAPPA N G
 Age/Sex : 72 Y/M
 Mobile No : +919886081409
 Requesting Ward :
 Referred By : DEEPAK (PRO)
 Reported on : 29-10-2024 13:19
 Prescribing Dr :
 MR No : PTH202400266892

BIOCHEMISTRY

Parameters	Observed Values	Units	Reference Range	Sample
------------	-----------------	-------	-----------------	--------

LIPID PROFILE (CHOL,TGL,LDL,HDL),
 (Sample Received On: 29 Oct, 2024 12:16:00 PM)
 Lab ID No: LAB584869
 CHOLESTEROL - TOTAL [CHOD-POD] 174.00 mg/dL
 Desirable : <200
 Borderline High : 200 - 239
 High : >=240
 <150
 Up to 130
 Low : <40
 High : >=60
 <40
 <3.5

TRYGLYCERIDES[GPO]
 CHOLESTEROL - LDL [Calculated] 100.4 mg/dL
 CHOLESTEROL - HDL [Polymer detergent] 60.0 mg/dL
 CHOLESTEROL - VLDL [Calculated] 13.60 mg/dL
 LDL : HDL RATIO 1.67

URIC ACID - SERUM [Uricase POD]
 (Sample Received On: 29 Oct, 2024 12:16:00 PM)
 Lab ID No: LAB584869
 URIC ACID - SERUM [Uricase POD] 5.10 mg/dL
 3.5 - 8.5

BUN (BLOOD UREA NITROGEN) [Urease]
 (Sample Received On: 29 Oct, 2024 12:16:00 PM)
 Lab ID No: LAB584869
 BUN (BLOOD UREA NITROGEN) [Urease] 13.08 mg/dL
 7 - 20

CREATININE - SERUM,
 (Sample Received On: 29 Oct, 2024 12:16:00 PM)
 Lab ID No: LAB584869
 CREATININE - SERUM [Creatinine
 Amidohydrolyase] 0.90 mg/dL
 0.6 - 1.3

LIVER FUNCTION TEST (TBIL,DBIL,PROTEIN,ALB,OT,PT,ALP,GGT),
 (Sample Received On: 29 Oct, 2024 12:16:00 PM)
 Lab ID No: LAB584869
 BILIRUBIN - TOTAL [Reflectance] 1.3 mg/dL
 0.2 - 1.3
 Spectrophotometry
 BILIRUBIN - DIRECT [Reflectance] 0.1 mg/dL
 0 - 0.3
 Spectrophotometry
 BILIRUBIN - INDIRECT [Reflectance] 1.2 mg/dL
 0 - 0.6
 Spectrophotometry
 TOTAL PROTEIN [Buret] 7.10 g/dL
 6.4 - 8.3
 ALBUMIN [Bromocresol Green] 4.30 g/dL
 3.5 - 5
 GLOBULIN 2.8 HOSPITALS
 PEOPLE TREE HOSPITALS
 A UNIT OF TMI HEALTHCARE PRIVATE LIMITED
 CIN: U85100KA2011PTC059175
 2, Tumkur Road, Goraguntepalya, Yeshwanthpur, Bengaluru 22
 appointments@peopletreehospitals.com; Ph: +91 99000 91881 | +91 80 49599900

PEOPLE TREE Hospitals @ Raghavendra
Dasarahalli, Tumkur Road, Bengaluru
P : +91 9900511146

PEOPLE TREE Hospital @ Meenakshi
Hanumanthnagar, Bengaluru
P : +80 267 55 800/ 901 / 402

PEOPLE TREE MAAGRA
Yelahanka Satellite Town, Bengaluru
P : +80 4665 99 99

PEOPLE TREE HOSPITALS
A UNIT OF TMI HEALTHCARE PRIVATE LIMITED
CIN: U85100KA2011PTC059175
2, Tumkur Road, Goraguntepalya, Yeshwanthpur, Bengaluru 22
appointments@peopletreehospitals.com; Ph: +91 99000 91881 | +91 80 49599900

VERIFIED BY
Bindhu B R

DR SOWMYA T M | DNB,PDF(Oncopathology)
Consultant Pathologist
KMC NO 85654

Name	: Mr. MAHALINGAPPA N G
Age/Sex	: 72 Y/M
Mobile No	: +919886081409
Requesting Ward	:
Referred By	: DEEPAK (PRO)
MR No	: PTH202400266892
Prescribing Dr	:
Reported on	: 29-10-2024 12:48

LABORATORY INVESTIGATION REPORT





2, Tumkur Road, Goraguntepalya, Yeshwanthpur, Bengaluru 22
 appointments@peopletreehospitals.com; Ph: +91 99000 91881 | +91 80 49599900

A UNIT OF TMI HEALTHCARE PRIVATE LIMITED
 PEOPLE TREE HOSPITALS
 CIN: U85100KA2011PTC059175

---End of Report---

DISCLAIMER : The result obtained relate only to the sample given/received & tested. A single test result is not always indicative of a disease, it has to be correlated with clinical data for interpretation.

Parameters	Observed Values	Units	Reference Range	Sample
URINE ROUTINE AND MICROSCOPY (QUALITATIVE METHOD), (Sample Received On: 29 Oct, 2024 12:16:00 PM)				Urine
PHYSICAL EXAMINATION				
Volume	25	ml	NA	NA
Colour	PALE YELLOW		Pale Yellow	
Appearance	CLEAR		Clear	
CHEMICAL				
EXAMINATION(Automated)[Reagent Strip Method]				
pH	6.0		5.0 - 8.0	
Specific Gravity	1.015		1.001 - 1.035	
Albumin	NIL		TRACE, - 0.15g/L PRESENT(1+) - 0.3g/L PRESENT(2+) - 1.0g/L PRESENT(3+) - 3.0g/L PRESENT(4+) - 20g/L	
Sugar	NIL		TRACE - 100mg/dl PRESENT(1+) - 200mg/dl PRESENT(2+) - 500mg/dl PRESENT(3+) - 1000mg/dl PRESENT(4+) 2000mg/dl	
Ketone Bodies	NIL		NA	
Nitrite	Negative		Negative	
Bilirubin	Negative		Negative	
Urobilinogen	Normal		Normal	
MICROSCOPY[Manual Method]				
RBCs	1-2	/hpf	0 - 3/HPF	
Pus Cells	2-3	/hpf	0 - 5/HPF	
Epithelial Cells	0-1	/hpf	0 - 2/HPF	
Casts	NIL		NIL	
Crystals	NIL		NIL	
Others	NIL		NIL	

CLINICAL PATHOLOGY

LABORATORY INVESTIGATION REPORT

Name	: Mr. MAHALINGAPPA N G	MR No	: PTH202400266892
Age/Sex	: 72 Y/M	Prescribing Dr	:
Mobile No	: +919886081409	Reported on	: 29-10-2024 12:48
Requesting Ward	:	Referred By	: DEEPAK (PRO)



THE UNIVERSITY OF CHICAGO
LIBRARY



PEOPLE TREE HOSPITALS
 A UNIT OF TMI HEALTHCARE PRIVATE LIMITED
 CIN: U85100KA2011PTC059175
 2, Tumkur Road, Goraguntepalya, Yeshwanthpur, Bengaluru 22
 appointments@peopletreehospitals.com; Ph: +91 99000 91881 | +91 80 49599900

VERIFIED BY
 Anithkumar D

DR SOWMYA T M | DNB,PDF(Oncopathology)
 Consultant Pathologist
 KMC NO 85654



---End of Report---

DISCLAIMER : The result obtained relate only to the sample given/received & tested. A single test result is not always indicative of a disease, it has to be correlated with clinical data for interpretation.

Parameters	Observed Values	Units	Reference Range	Sample
COMPLETE BLOOD COUNTS (AUTOMATED) (CBC), (Sample Received On: 29 Oct, 2024 12:16:00 PM)	15.1	g/dL	13.5- 18	Plasma(EDTA)
HAEMOGLOBIN (AUTOMATED)	6330	Cell/mm ³	4000 - 11000	
TC (TOTAL COUNT) (AUTOMATED)	48.8	%	40-75	
NEUTROPHILS	36.0	%	20-45	
LYMPHOCYTES	3.9	%	1- 6	
EOSINOPHILS	10.7	%	1- 10	
MONOCYTES	0.6	%	0- 1	
BASOPHILS	4.99	Million cell/mm ³	4.2 - 6.5	
RBC COUNT	258000	Cells/mm ³	150000 - 450000	
PLATELET COUNT	43.1	%	39 - 54	
PCV	86.4	fL	75-95	
MCV	30.3	pg	30 - 35	
MCH	35.0	g/dL	30 - 35	
MCHC				

HAEMATOLOGY

LABORATORY INVESTIGATION REPORT

Name	: Mr. MAHALINGAPPA N G
Age/Sex	: 72 Y/M
Mobile No	: +919886081409
Requesting Ward	:
Referred By	: DEEPAK (PRO)
MR No	: PTH202400266892
Prescribing Dr	:
Reported on	: 29-10-2024 12:42



Ultrasound Image Report

Patient

ID
Name
Birth Date
Gender
266892
MAHALINGAPPA N G
19521029
Male
Accession #
Exam Date
Description
Sonographer

Exam

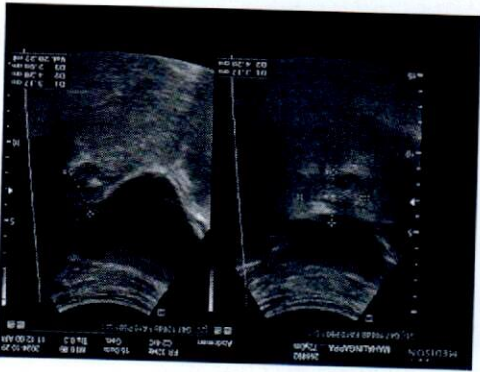
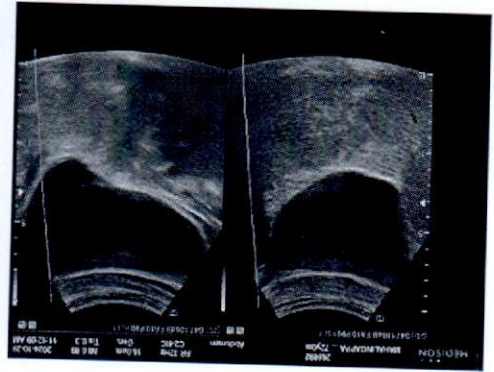
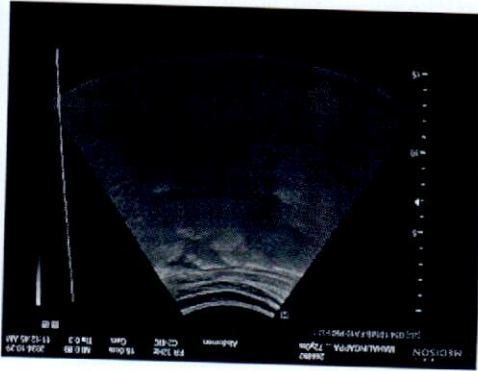
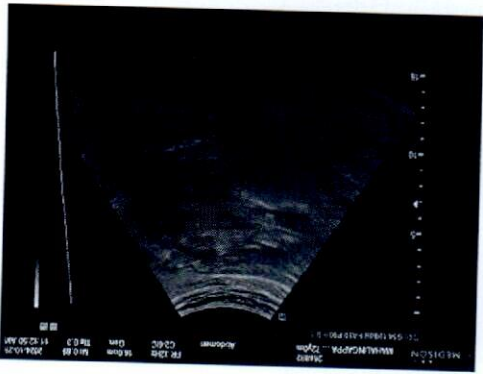

1917
1918

Patient

ID Name
Birth Date
Gender

266892
MAHALINGAPPA N G
19521029
Male
Accession #
Exam Date
Description
Sonographer

Exam

20241029

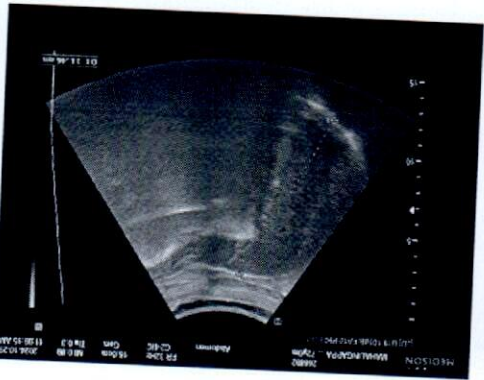
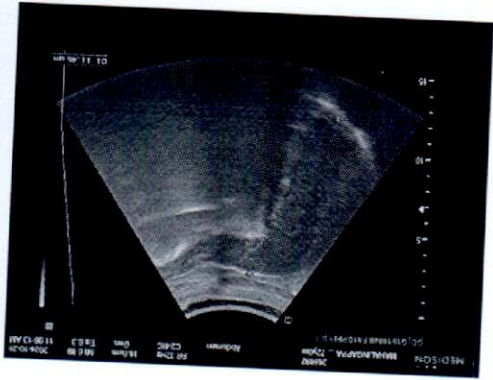

1911-1912

1911-1912

CONSULTANT RADIOLOGIST
MDRD
DR MURALIDHARA C P

29/10/24

IMPRESSION:
NO SONOLOGICAL ABNORMALITY DETECTED.

No free fluid / dilated / thickened bowel loops are noted.

PROSTATE: Normal in size (vol:20cc) and shows few specks of calcification

No calculi or mucosal irregularity seen.

URINARY BLADDER: Normal in outline and wall thickness.

RT.KIDNEY - 10cm in length and 1.6cm in parenchymal thickness. No calculi / hydronephrosis seen.
LT.KIDNEY - 9.3cm in length and 1.3cm in parenchymal thickness. No calculi / hydronephrosis seen.

KIDNEYS: Both the kidneys are normal in position, size, shape and contour. Cortical echogenicity is normal, corticomedullary differentiation is well maintained.

SPLEEN: Normal in size (7.8cms) and echopattern. No focal lesion to the extent visualized.

PANCREAS: Obscured.

duct is not dilated.

GALL BLADDER: Partially distended, appears normal. No obvious pericholecystic fluid seen. Common bile

LIVER: Normal in size (11.5cms), contour and echopattern. No focal lesion to the extent visualized. Intrahepatic biliary radicals are normal. Portal vein appears normal.

Suboptimal study due to bowel gas artefacts and patient body habitus

USG ABDOMEN AND PELVIS

Ref by :
Patient Name : Mr. MAHALINGAPPA N G
Age/Sex : 72 Y/M
Order Date : 29-10-2024 08:10
MR No. : PTH202400266892

Radiology Report





GREAT ARTERIES:

AORTA : Mildly Dilated Aorta & Aortic Root
PULMONARY ARTERY : Grossly Normal

DOPPLER DATA:

MITRAL VALVE : E -0.53m/sec, A -0.87m/sec, E/A -0.61m/sec
AORTIC VALVE : AV Vmax - 1.29m/sec, (AR PHT-- 410ms)
PULMONIC VALVE : PV Vmax -0.89m/sec
TRICUSPID VALVE : TR Vmax - 2.92m/sec + RAP(5mmHg), RVSP=39mmHg

WALL MOTION ABNORMALITIES -- None

PERICARDIUM : Nil
IVC : Normal and Collapsing

FINAL IMPRESSION:

- Mildly Dilated Aorta & Aortic Root
- No RWMA at Rest, LVEF- 60%
- Normal LV Systolic Function
- Grade I LV Diastolic Dysfunction
- Mitral Annular Calcification, Mild MR
- Sclerotic AV, Mild AR, Trace PR
- Mild TR, Mild Pulmonary Arterial Hypertension
- Normal RV Systolic Function, TAPSE : 19mm
- IVC 09mm, Normal and Collapsing>50%
- No Clot/Vegetation/Effusion/ COA

Seema
Echocardiographer

DR. K. MANJUNATH
Non-Invasive Cardiologist

(Please correlate with clinical findings)

PEOPLE TREE HOSPITALS
A UNIT OF TMI HEALTHCARE PRIVATE LIMITED
CIN: U85100KA2011PTC059175

2, Tumkur Road, Goraguntepalya, Yeshwanthpur, Bengaluru 22
 appointments@peopletreehospitals.com; Ph: +91 99000 91881 | +91 80 49599900

PEOPLE TREE Hospitals @ Raghavendra
 Dasarahalli, Tumkur Road, Bengaluru
 P: +91 9900511146

PEOPLE TREE Hospital @ Meenakshi
 Hanumanthnagar, Bengaluru
 P : +80 267 55 800/ 901 / 402

PEOPLE TREE MAAGRA
 Yelahanka Satellite Town, Bengaluru
 P : +80 4665 99 99

Touch • Move • Inspire





COLOR DOPPLER ECHOCARDIOGRAPHY REPORT



NAME: MR. MAHALINGAPPAN G
 AGE/GENDER: 72Y/MALE
 PTID : PTH202400266892
 REFERRED BY: PACKAGE
 DATE: 29/10/2024
 INDICATION: Cardiac Evaluation

MEASUREMENTS:

AO	3.4cm	LVID (d)	4.9cm	IVS (d)	11mm
LA	3.3cm	LVID (s)	3.2cm	PW (d)	10mm
EF	60%				

VALVES:

MITRAL VALVE : Mitral Annular Calcification, Mild MR
 AORTIC VALVE : Trileaflet, Sclerotic, No AS, Mild AR
 TRICUSPID VALVE : Normal, Mild TR
 PULMONARY VALVE : Normal, Trace PR

CHAMBERS:

LEFT ATRIUM : Normal
 RIGHT ATRIUM : Normal
 LEFT VENTRICLE : Normal in size, Normal LV Systolic Function
 RIGHT VENTRICLE : Normal

SEPTAE:

IVS : Grossly Intact
 IAS : Grossly Intact

PEOPLE TREE HOSPITALS
 A UNIT OF TMI HEALTHCARE PRIVATE LIMITED
 CIN: U85100KA2011PTC059175

2, Tumkur Road, Goraguntepalya, Yeshwanthpur, Bengaluru 22
 appointments@peopletreehospitals.com; Ph: +91 99000 91881 | +91 80 49599900

PEOPLE TREE Hospitals @ Raghavendra
 Dasarahalli, Tumkur Road, Bengaluru
 P : +91 9900511146

PEOPLE TREE Hospital @ Meenakshi
 Hanumanthnagar, Bengaluru
 P : +80 267 55 800/ 901 / 402

PEOPLE TREE MAAGRA
 Yelahanka Satellite Town, Bengaluru
 P : +80 4665 99 99

Touch • Move • Inspire

10/10/20

DR MURALIDHARA C P
MDRD
CONSULTANT RADIOLOGIST

Mur
25/10/24

• Eventration of right hemi-diaphragm.

IMPRESSION:

- Eventration of right hemi-diaphragm noted.
- Lung fields are clear.
- No mediastinal shift.
- Both the hila appear normal.
- CP angles are normal.
- Cardiac diameter is within normal limits.
- Visible bony thoracic cage is normal.

Mild rotation to left

FINDINGS:

X RAY CHEST PA VIEW

Ref by

MR No. : PTH202400266892

Patient Name

Age/Sex : 72 Y/M Order Date : 29-10-2024 08:10

Mr. MAHALINGAPPA N G

Radiology Report



ECG recording information including '12-12-68' and '1000'.

ECG recording information including '12-12-68' and '1000'.

ECG recording information including '12-12-68' and '1000'.



