



Dec 20, 2021 - Dec 19, 2025



LABORATORY INVESTIGATION REPORT

Name	: Mr. SRIKANTH M	MR No	: PTH202400267332
Age/Sex	: 50 Y/M	Prescribing Dr	:
Mobile No	: +919902616210	Reported on	: 09-11-2024 11:37
Requesting Ward	:		
Referred By	: Dinakar		

BIOCHEMISTRY

Parameters	Observed Values	Units	Reference Range	Sample
FASTING URINE SUGAR (Sample Received On:9 Nov, 2024 10:04:00 AM)	NIL			Urine

DISCLAIMER : The result obtained relate only to the sample given/received & tested. A single test result is not always indicative of a disease, it has to be correlated with clinical data for interpretation.

---End of Report---

VERIFIED BY
Nutan N

**Ms. AISWARYA S DIVAKAR N P | Msc
Biochemist**

PTH/GEN/18/Rev-1/17

PEOPLE TREE HOSPITALS
A UNIT OF TMI HEALTHCARE PRIVATE LIMITED
CIN: U85100KA2011PTC059175

2, Tumkur Road, Goraguntepalya, Yeshwanthpur, Bengaluru 22
appointments@peopletreehospitals.com; Ph: +91 99000 91881 | +91 80 49599900

PEOPLE TREE Hospitals @ Raghavendra
Dasarahalli, Tumkur Road, Bengaluru
P: +91 9900511146

PEOPLE TREE Hospital @ Meenakshi
Hanumanthnagar, Bengalure
P : +80 267 55 800/ 901 / 402

PEOPLE TREE MAAGRA
Yelahanka Satellite Town, Bengaluru
P : +80 4665 99 99

Touch • Move • Inspire



Dec 20, 2021 - Dec 19, 2025



LABORATORY INVESTIGATION REPORT

Name	: Mr. SRIKANTH M	MR No	: PTH202400267332
Age/Sex	: 50 Y/M	Prescribing Dr	:
Mobile No	: +919902616210	Reported on	: 09-11-2024 12:02
Requesting Ward	:		
Referred By	: Dinakar		

HAEMATOLOGY

Parameters	Observed Values	Units	Reference Range	Sample
ESR (Sample Received On: 9 Nov, 2024 10:04:00 AM)	10	mm/hr	0 - 10	Plasma(EDTA)

DISCLAIMER : The result obtained relate only to the sample given/received & tested. A single test result is not always indicative of a disease, it has to be correlated with clinical data for interpretation.

---End of Report---

VERIFIED BY
Lakshmi O

DR SURAKSHA RAO B | MBBS, MD
Consultant Pathologist
KMC No. 81288

PTH/GEN/18/Rev-1/17

PEOPLE TREE HOSPITALS
A UNIT OF TMI HEALTHCARE PRIVATE LIMITED
CIN: U85100KA2011PTC059175

2, Tumkur Road, Goraguntepalya, Yeshwanthpur, Bengaluru 22
appointments@peopletreehospitals.com; Ph: +91 99000 91881 | +91 80 49599900

PEOPLE TREE Hospitals @ Raghavendra
Dasarahalli, Tumkur Road, Bengaluru
P: +91 9900511146

PEOPLE TREE Hospital @ Meenakshi
Hanumanthnagar, Bengalure
P : +80 267 55 800/ 901 / 402

PEOPLE TREE MAAGRA
Yelahanka Satellite Town, Bengaluru
P : +80 4665 99 99

Touch • Move • Inspire



Dec 20, 2021 - Dec 19, 2025



LABORATORY INVESTIGATION REPORT

Name	: Mr. SRIKANTH M	MR No	: PTH202400267332
Age/Sex	: 50 Y/M	Prescribing Dr	:
Mobile No	: +919902616210	Reported on	: 09-11-2024 12:02
Requesting Ward	:		
Referred By	: Dinakar		

CLINICAL PATHOLOGY

Parameters	Observed Values	Units	Reference Range	Sample
URINE ROUTINE AND MICROSCOPY (QUALITATIVE METHOD),				
(Sample Received On:9 Nov, 2024 10:04:00 AM)				
PHYSICAL EXAMINATION				
Volume	20	mL	NA	Urine
Colour	PALE YELLOW		Pale Yellow	
Appearance	CLEAR		Clear	
CHEMICAL EXAMINATION(Automated)[Reagent Strip Method]				
pH	7.0		5.0 - 8.0	
Specific Gravity	1.005		1.001 - 1.035	
Albumin	NIL		TRACE, - 0.15g/L PRESENT(1+) - 0.3g/L PRESENT(2+) - 1.0g/L PRESENT(3+) - 3.0g/L PRESENT(4+) - 20g/L	
Sugar	NIL		TRACE - 100mg/dl PRESENT(1+) - 200mg/dl PRESENT(2+) - 500mg/dl PRESENT(3+) - 1000mg/dl PRESENT(4+)2000mg/dl	
Ketone Bodies	NIL		NIL	
Nitrite	Negative		NA	
Bilirubin	NEGATIVE		Negative	
Urobilinogen	NORMAL		Normal	
MICROSCOPY[Manual Method]				
RBCs	NIL	/hpf	0 - 3/HPF	
Pus Cells	2-3	/hpf	0 - 5/HPF	
Epithelial Cells	1-2	/hpf	0 - 2/HPF	
Casts	NIL		NIL	
Crystals	NIL		NIL	
Others	NIL			

DISCLAIMER : The result obtained relate only to the sample given/received & tested. A single test result is not always indicative of a disease, it has to be correlated with clinical data for interpretation.

---End of Report---

PEOPLE TREE HOSPITALS
A UNIT OF TMI HEALTHCARE PRIVATE LIMITED
CIN: U85100KA2011PTC059175

2, Tumkur Road, Goraguntepalya, Yeshwanthpur, Bengaluru 22
appointments@peopletreehospitals.com; Ph: +91 99000 91881 | +91 80 49599900

PEOPLE TREE Hospitals @ Raghavendra
Dasarahalli, Tumkur Road, Bengaluru
P: +91 9900511146

PEOPLE TREE Hospital @ Meenakshi
Hanumanthnagar, Bengalure
P : +80 267 55 800/ 901 / 402

PEOPLE TREE MAAGRA
Yelahanka Satellite Town, Bengaluru
P : +80 4665 99 99

Touch • Move • Inspire



Dec 20, 2021 - Dec 19, 2025



LABORATORY INVESTIGATION REPORT

Name	: Mr. SRIKANTH M	MR No	: PTH202400267332
Age/Sex	: 50 Y/M	Prescribing Dr	:
Mobile No	: +919902616210	Reported on	: 09-11-2024 12:02
Requesting Ward	:		
Referred By	: Dinakar		

VERIFIED BY
Nutan N

DR SURAKSHA RAO B | MBBS, MD
Consultant Pathologist
KMC No. 81288

PTH/GEN/18/Rev-1/17

PEOPLE TREE HOSPITALS
A UNIT OF TMI HEALTHCARE PRIVATE LIMITED
CIN: U85100KA2011PTC059175

2, Tumkur Road, Goraguntepalya, Yeshwanthpur, Bengaluru 22
appointments@peopletreehospitals.com; Ph: +91 99000 91881 | +91 80 49599900

PEOPLE TREE Hospitals @ Raghavendra
Dasarahalli, Tumkur Road, Bengaluru
P: +91 9900511146

PEOPLE TREE Hospital @ Meenakshi
Hanumanthnagar, Bengaluru
P : +80 267 55 800/ 901 / 402

PEOPLE TREE MAAGRA
Yelahanka Satellite Town, Bengaluru
P : +80 4665 99 99

Touch • Move • Inspire



Dec 20, 2021 - Dec 19, 2025



LABORATORY INVESTIGATION REPORT

Name	: Mr. SRIKANTH M	MR No	: PTH202400267332
Age/Sex	: 50 Y/M	Prescribing Dr	:
Mobile No	: +919902616210	Reported on	: 09-11-2024 12:02
Requesting Ward	:		
Referred By	: Dinakar		

BIOCHEMISTRY

Parameters	Observed Values	Units	Reference Range	Sample
GLYCATED HEMOGLOBIN (HBA1C), (Sample Received On:9 Nov, 2024 10:04:00 AM) GLYCATED HEMOGLOBIN[HPLC]	8.5	%	"Non-Diabetic HbA1c < 5.6 Fasting plasma glucose <100 Pre - Diabetes HbA1c 5.7 - 6.4 Fasting plasma glucose 100 - 125 Diabetes HbA1c > 6.5 Fasting plasma glucose > 126"	Plasma(EDTA)
ESTIMATED AVERAGE GLUCOSE	197	mg/dL		

Note : Any condition altering red cell life will alter the GHB values. Low Hb% values may not correlate with GHB. GHB value should not be taken as a sole criteria for diagnosis. GHB gives average Blood Glucose level for the period of 10 - 12 wks & it need not correlate with blood sugar levels. For Geriatric group, HbA1c reference range depends upon comorbid conditions.

DISCLAIMER : The result obtained relate only to the sample given/received & tested. A single test result is not always indicative of a disease, it has to be correlated with clinical data for interpretation.

---End of Report---

VERIFIED BY
Naveenkumar P N

Ms. AISWARYA S DIVAKAR N P | Msc
Biochemist

PEOPLE TREE HOSPITALS
A UNIT OF TMI HEALTHCARE PRIVATE LIMITED
CIN: U85100KA2011PTC059175

2, Tumkur Road, Goraguntepalya, Yeshwanthpur, Bengaluru 22
appointments@peopletreehospitals.com; Ph: +91 99000 91881 | +91 80 49599900

PEOPLE TREE Hospitals @ Raghavendra
Dasarahalli, Tumkur Road, Bengaluru
P: +91 9900511146

PEOPLE TREE Hospital @ Meenakshi
Hanumanthnagar, Bengalure
P: +80 267 55 800/ 901 / 402

PEOPLE TREE MAAGRA
Yelahanka Satellite Town, Bengaluru
P: +80 4665 99 99

Touch • Move • Inspire



Dec 20, 2021 - Dec 19, 2025



LABORATORY INVESTIGATION REPORT

Name	: Mr. SRIKANTH M	MR No	: PTH202400267332
Age/Sex	: 50 Y/M	Prescribing Dr	:
Mobile No	: +919902616210	Reported on	: 09-11-2024 13:54
Requesting Ward	:		
Referred By	: Dinakar		

BIOCHEMISTRY

Parameters	Observed Values	Units	Reference Range	Sample
GLUCOSE POST PRANDIAL SUGAR (PPBS), (Sample Received On:9 Nov, 2024 1:13:59 PM) POST PRANDIAL BLOOD SUGAR[GOD-POD]	231	mg/dL	70 - 140	Serum

DISCLAIMER : The result obtained relate only to the sample given/received & tested. A single test result is not always indicative of a disease, it has to be correlated with clinical data for interpretation.

---End of Report---

VERIFIED BY
Bindhu B R

Ms. AISWARYA S DIVAKAR N P | Msc
Biochemist

PTH/GEN/18/Rev-1/17

PEOPLE TREE HOSPITALS
A UNIT OF TMI HEALTHCARE PRIVATE LIMITED
CIN: U85100KA2011PTC059175

2, Tumkur Road, Goraguntepalya, Yeshwanthpur, Bengaluru 22
appointments@peopletreehospitals.com; Ph: +91 99000 91881 | +91 80 49599900

PEOPLE TREE Hospitals @ Raghavendra
Dasarahalli, Tumkur Road, Bengaluru
P: +91 9900511146

PEOPLE TREE Hospital @ Meenakshi
Hanumanthnagar, Bengalure
P : +80 267 55 800/ 901 / 402

PEOPLE TREE MAAGRA
Yelahanka Satellite Town, Bengaluru
P : +80 4665 99 99

Touch • Move • Inspire



Dec 20, 2021 - Dec 19, 2025



LABORATORY INVESTIGATION REPORT

Name	: Mr. SRIKANTH M	MR No	: PTH202400267332
Age/Sex	: 50 Y/M	Prescribing Dr	:
Mobile No	: +919902616210	Reported on	: 09-11-2024 14:03
Requesting Ward	:		
Referred By	: Dinakar		

BIOCHEMISTRY

Parameters	Observed Values	Units	Reference Range	Sample
POST PRANDIAL URINE SUGAR (Sample Received On: 9 Nov, 2024 1:13:59 PM)	PRESENT(2+)			Urine

DISCLAIMER : The result obtained relate only to the sample given/received & tested. A single test result is not always indicative of a disease, it has to be correlated with clinical data for interpretation.

---End of Report---

VERIFIED BY
Bindhu B R

DR SURAKSHA RAO B | MBBS, MD
Consultant Pathologist
KMC No. 81288

PTH/GEN/18/Rev-1/17

PEOPLE TREE HOSPITALS
A UNIT OF TMI HEALTHCARE PRIVATE LIMITED
CIN: U85100KA2011PTC059175

2, Tumkur Road, Goraguntepalya, Yeshwanthpur, Bengaluru 22
appointments@peopletreehospitals.com; Ph: +91 99000 91881 | +91 80 49599900

PEOPLE TREE Hospitals @ Raghavendra
Dasarahalli, Tumkur Road, Bengaluru
P: +91 9900511146

PEOPLE TREE Hospital @ Meenakshi
Hanumanthnagar, Bengalure
P : +80 267 55 800/ 901 / 402

PEOPLE TREE MAAGRA
Yelahanka Satellite Town, Bengaluru
P : +80 4665 99 99

Touch • Move • Inspire

84 bpm
-- / -- mmHg

Mr. SRIKANTH M
Age/Sex: 50 Y/M
PTID: PTH202400267332
Birth Date: 15-10-1974

Technician:
Ordering Ph:
Referring Ph:
Attending Ph:

Location:
Room:
Order Number:
Indication:
Medication 1:
Medication 2:
Medication 3:

09.11.2024 13:57:46
PEOPLE TREE HOSPITAL
BANGLORE

Normal sinus rhythm
Normal ECG

QRS: 84 ms
QT / QTcBaz: 356 / 420 ms
PR: 160 ms
P: 112 ms
RR / PP: 712 / 714 ms
P / QRS / T: 61 / 21 / 66 degrees

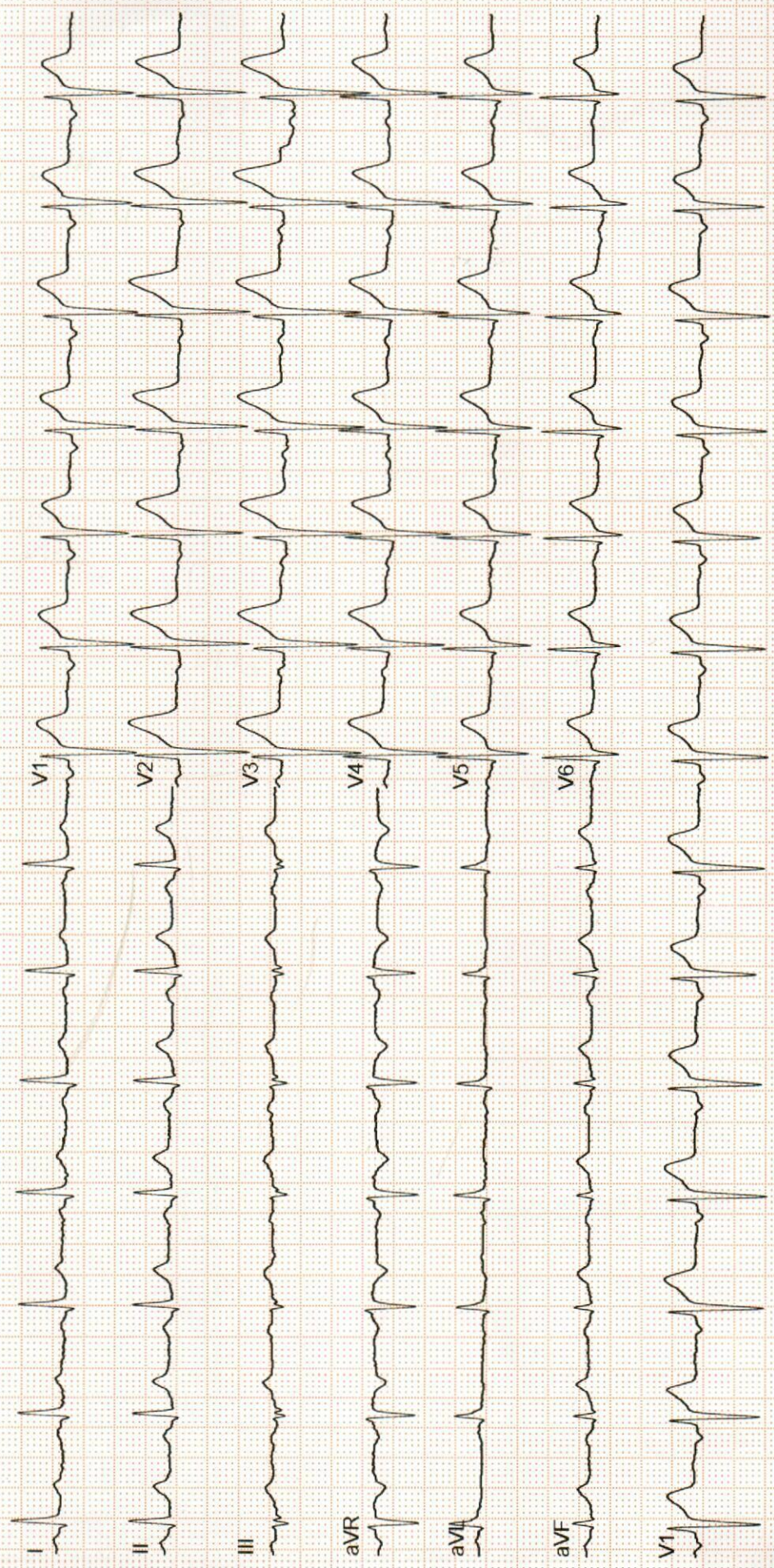

COLOR DOPPLER ECHOCARDIOGRAPHY REPORT

NAME: MR. SRIKANTH M

AGE/GENDER: 50Y/MALE

PTID : PTH202400267332

DATE: 09/11/2024

REFERRED BY: PACKAGE

INDICATION: Cardiac Evaluation

MEASUREMENTS :

AO 2.0cm

LVID (d) 5.1cm

IVS (d) 09mm

LA 3.0cm

LVID (s) 3.4cm

PW (d) 11mm

EF 60%

VALVES:

MITRAL VALVE : Normal, Trace MR

AORTIC VALVE : Trileaflet, Normal, No AS/AR

TRICUSPID VALVE : Normal, Trace TR

PULMONARY VALVE : Normal

CHAMBERS:

LEFT ATRIUM : Normal

RIGHT ATRIUM : Normal

LEFT VENTRICLE : Normal in size, Normal LV Systolic Function

RIGHT VENTRICLE : Normal

SEPTAE:

IVS : Grossly Intact

IAS : Grossly Intact

13/4, T. Dasarajiah, Tumkur Road, Bangalore 560 057, India

+91 99005 11146 | +91 80466 99200

GREAT ARTERIES:

AORTA : Grossly Normal
PULMONARY ARTERY : Grossly Normal

DOPPLER DATA:

MITRAL VALVE : E -0.50m/sec, A - 0.83m/sec, E/A - 0.60m/sec
AORTIC VALVE : AV Vmax - 1.41m/sec
PULMONIC VALVE : PV Vmax - 1.09m/sec
TRICUSPID VALVE : TR Vmax - 1.43m/sec + RAP(5mmHg), RVSP=13mmHg

WALL MOTION ABNORMALITIES -- None

PERICARDIUM : Nil

IVC : IVC 11mm, Normal and Collapsing >50%

FINAL IMPRESSION:

- Normal Chambers and Dimensions
- No RWMA at Rest, LVEF- 60%
- Normal LV Systolic Function
- Grade I LV Diastolic Dysfunction
- Normal Valves, Trace MR/TR
- Moderate Pulmonary Arterial Hypertension
- Normal RV Systolic Function, TAPSE : 19mm
- IVC Normal and Collapsing
- No Clot/Vegetation/Effusion

Ashwini
Echocardiographer

DR. K. MANJUNATH
Non-Invasive Cardiologist

13/4, T. Dasarahalli, Tumkur Road, Bangalore 560 057, India
(Please correlate with clinical findings)
+91 99005 11146 | +91 80466 99200

Radiology Report

Patient Name : Mr. SRIKANTH M **Age/Sex** : 50 Y/M **Order Date** : 09-11-2024 09:11
Ref by : **MR No.** : PTH202400267332

X RAY CHEST PA VIEW

FINDINGS:

Poor inspiratory film.

- Lung fields are clear.
- No mediastinal shift.
- Both the hila appear normal.
- CP angles are normal.
- Cardiac diameter is within normal limits.
- Visible bony thoracic cage is normal.

IMPRESSION:

- **ESSENTIALLY NORMAL STUDY**

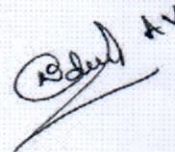

DR PRADEEP A V
MBBS MD DNB FFM
Ex SR AIIMS DELHI & NIMHANS
**CONSULTANT RADIOLOGIST and
FETAL MEDICINE SPECIALIST**

Radiology Report

Patient Name : Mr. SRIKANTH M **Age/Sex** : 50 Y/M **Order Date** : 09-11-2024 09:11
Ref by : **MR No.** : PTH202400267332

USG ABDOMEN AND PELVIS

LIVER: Normal in size (14.0cms), and shows mild increase in echopattern. No focal lesions seen. Intrahepatic biliary radicals are normal. Portal vein appears normal.

GALL BLADDER: Distended, appears normal. No obvious calculi / pericholecystic fluid seen. Common bile duct is not dilated.

PANCREAS: Normal in size, shape & has uniform echogenicity.

SPLEEN: Normal in size (10.9cms) and echopattern. No focal lesions seen.

KIDNEYS: Both the kidneys are normal in position, size, shape and contour. Cortical echogenicity is normal, corticomedullary differentiation is well maintained.

RT.KIDNEY- 11.0cm in length and 1.6cm in parenchymal thickness. No calculi / hydronephrosis seen.

LT.KIDNEY- 11.0cm in length and 1.5cm in parenchymal thickness. No calculi / hydronephrosis seen.

URINARY BLADDER: Normal in outline and wall thickness. No calculi or mucosal irregularity seen.

PROSTATE: Normal in size and echotexture.

No free fluid / dilated / thickened bowel loops are noted.

IMPRESSION:

- Grade I hepatic steatosis.
- Rest no significant abnormality.

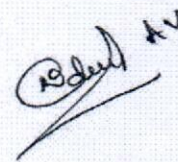

DR PRADEEP A V
MBBS MD DNB FFM
Ex SR AIIMS DELHI & NIMHANS
**CONSULTANT RADIOLOGIST and
FETAL MEDICINE SPECIALIST**

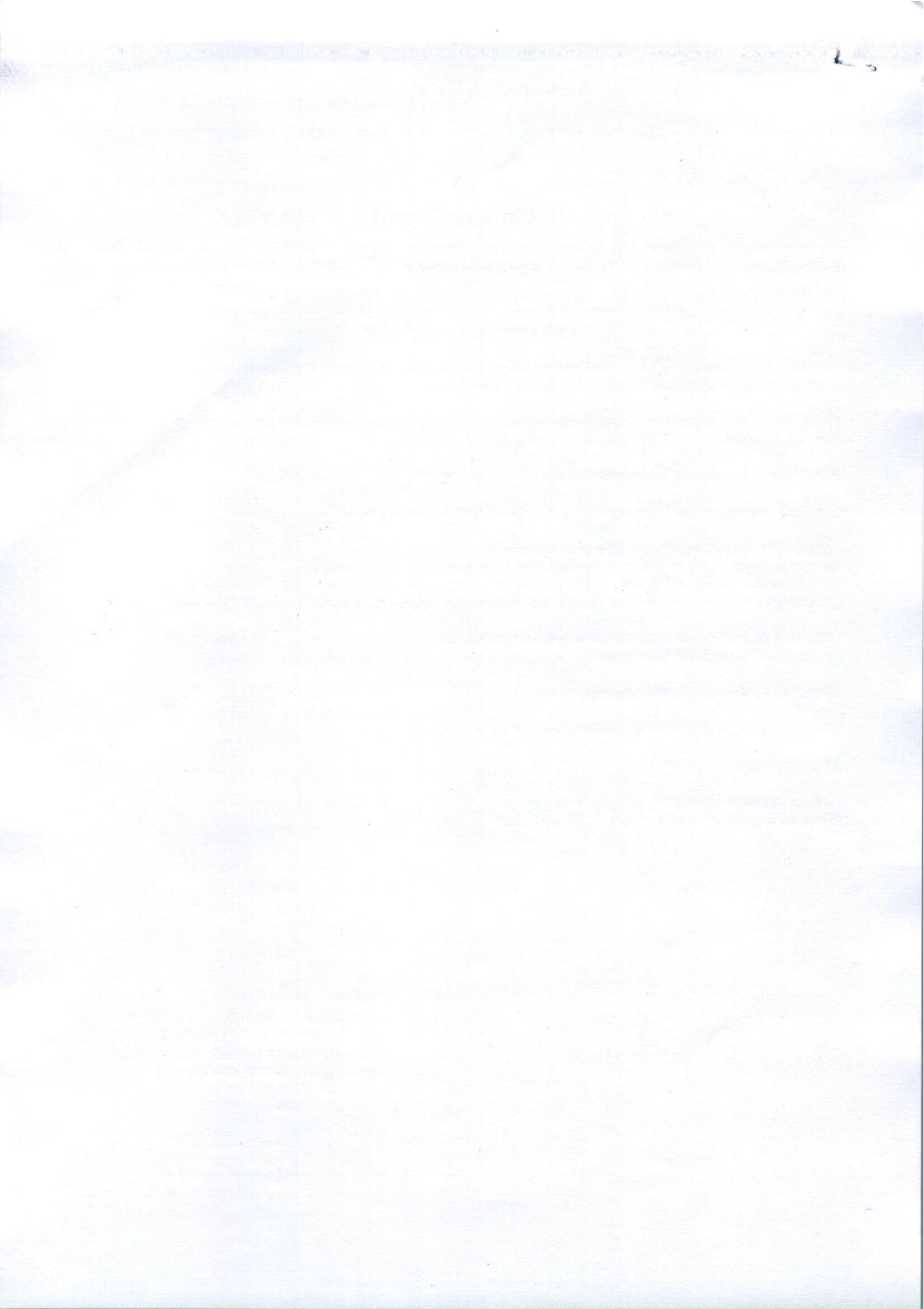

Patient

Exam

ID
Name
Birth Date
Gender

267332
SRIKANTH M
19741109
Male

Accession #
Exam Date
Description
Sonographer

20241109





Dec 20, 2021 - Dec 19, 2025



LABORATORY INVESTIGATION REPORT

Name	: Mr. SRIKANTH M	MR No	: PTH202400267332
Age/Sex	: 50 Y/M	Prescribing Dr	:
Mobile No	: +919902616210	Reported on	: 09-11-2024 11:27
Requesting Ward	:		
Referred By	: Dinakar		

HAEMATOLOGY

Parameters	Observed Values	Units	Reference Range	Sample
COMPLETE BLOOD COUNTS (AUTOMATED) (CBC),				
(Sample Received On:9 Nov, 2024 10:04:00 AM)				
HAEMOGLOBIN (AUTOMATED)	14.1	g/dL	13.5- 18	Plasma(EDTA)
TC (TOTAL COUNT) (AUTOMATED)	9790	Cell/mm ³	4000 - 11000	
NEUTROPHILS	73.1	%	40-75	
LYMPHOCYTES	18.2	%	20-45	
EOSINOPHILS	1.1	%	1 - 6	
MONOCYTES	7.0	%	1 - 10	
BASOPHILS	0.6	%	0 - 1	
RBC COUNT	5.91	Million cell/mm ³	4.2 - 6.5	
PLATELET COUNT	296000	Cells/mm ³	150000 - 450000	
PCV	41.4	%	39 - 54	
MCV	70.1	fL	75-95	
MCH	23.9	pg	30 - 35	
MCHC	34.1	g/dL	30 - 35	

DISCLAIMER : The result obtained relate only to the sample given/received & tested. A single test result is not always indicative of a disease, it has to be correlated with clinical data for interpretation.

---End of Report---

VERIFIED BY
Naveenkumar P N

DR SOWMYA T M | DNB,PDF(Oncopathology)
Consultant Pathologist
KMC NO 85654

PTH/GEN/18/Rev-1/17

PEOPLE TREE HOSPITALS
A UNIT OF TMI HEALTHCARE PRIVATE LIMITED
CIN: U85100KA2011PTC059175

2, Tumkur Road, Goraguntepalya, Yeshwanthpur, Bengaluru 22
appointments@peopletreehospitals.com; Ph: +91 99000 91881 | +91 80 49599900

PEOPLE TREE Hospitals @ Raghavendra
Dasarahalli, Tumkur Road, Bengaluru
P: +91 9900511146

PEOPLE TREE Hospital @ Meenakshi
Hanumanthnagar, Bengalure
P : +80 267 55 800/ 901 / 402

PEOPLE TREE MAAGRA
Yelahanka Satellite Town, Bengaluru
P : +80 4665 99 99

Touch • Move • Inspire





Dec 20, 2021 - Dec 19, 2025



LABORATORY INVESTIGATION REPORT

Name	: Mr. SRIKANTH M	MR No	: PTH202400267332
Age/Sex	: 50 Y/M	Prescribing Dr	:
Mobile No	: +919902616210	Reported on	: 09-11-2024 12:01
Requesting Ward	:		
Referred By	: Dinakar		

BIOCHEMISTRY

Parameters	Observed Values	Units	Reference Range	Sample
------------	-----------------	-------	-----------------	--------

GLUCOSE - FASTING SUGAR(FBS),
(Sample Received On:9 Nov, 2024 10:04:00 AM)

Lab ID No: LAB586362				
FASTING BLOOD SUGAR[GOD-POD]	95	mg/dL	70 - 106	Serum

THYROID PROFILE (T3 T4 TSH),
(Sample Received On:9 Nov, 2024 10:04:00 AM)

Lab ID No: LAB586362				
T3[Chemiluminescence]	1.420	ng/mL	0.970 - 1.69	Serum
T4[Chemiluminescence]	13.100	ug/dL	5.53 - 11.0	
TSH[Chemiluminescence]	11.230 ✓	micIU/mL	0.4001 - 4.049	
			1st Trimester : > 0.1298 - 3.120	
			2nd Trimester : >0.2749 -2.652	
			3rd Trimester :> 0.3127 -2.947	

LIPID PROFILE (CHOL,TGL,LDL ,HDL),
(Sample Received On:9 Nov, 2024 10:04:00 AM)

Lab ID No: LAB586362				
CHOLESTEROL- TOTAL[CHOD-POD]	214.00	mg/dL	Desirable : <200 Borderline High : 200 - 239 High : >=240	Serum
TRYGLYCERIDES[GPO]	165	mg/dL	<150	
CHOLESTEROL - LDL[Calculated]	133.0	mg/dL	Up to 130	
CHOLESTEROL - HDL[Polymer detergent]	48.0	mg/dL	Low : <40 High : >/=60	
CHOLESTEROL - VLDL[Calculated]	33.00	mg/dL	<40	
LDL : HDL RATIO	2.77		<3.5	

Lab ID No: LAB586362				
URIC ACID - SERUM[Uricase POD]	3.90	mg/dL	3.5 - 8.5	Serum

Lab ID No: LAB586362				
BUN (BLOOD UREA NITROGEN)[Urease]	2.80	mg/dL	7 - 20	Serum

CREATININE- SERUM,

PEOPLE TREE HOSPITALS
A UNIT OF TMI HEALTHCARE PRIVATE LIMITED
CIN: U85100KA2011PTC059175

2, Tumkur Road, Goraguntepalya, Yeshwanthpur, Bengaluru 22
appointments@peopletreehospitals.com; Ph: +91 99000 91881 | +91 80 49599900

PEOPLE TREE Hospitals @ Raghavendra
Dasarahalli, Tumkur Road, Bengaluru
P: +91 9900511146

PEOPLE TREE Hospital @ Meenakshi
Hanumanthnagar, Bengalure
P: +80 267 55 800/ 901 / 402

PEOPLE TREE MAAGRA
Yelahanka Satellite Town, Bengaluru
P: +80 4665 99 99

Touch • Move • Inspire





Dec 20, 2021 - Dec 19, 2025



LABORATORY INVESTIGATION REPORT

Name	: Mr. SRIKANTH M	MR No	: PTH202400267332
Age/Sex	: 50 Y/M	Prescribing Dr	:
Mobile No	: +919902616210	Reported on	: 09-11-2024 12:01
Requesting Ward	:		
Referred By	: Dinakar		

(Sample Received On: 9 Nov, 2024 10:04:00 AM)

Lab ID No: LAB586362
 CREATININE - SERUM[Creatinine Amidohydrolase] 0.60 mg/dL 0.6 - 1.3 Serum

Lab ID No: LAB586362
 PROTEIN TOTAL[Biuret] 8.10 g/dL 6.4 - 8.3 Serum

(Sample Received On: 9 Nov, 2024 10:04:00 AM)

LIVER FUNCTION TEST (TBIL,DBIL,PROTEIN,ALB,OT,PT,ALP,GGT),

(Sample Received On: 9 Nov, 2024 10:04:00 AM)

Lab ID No: LAB586362
 BILIRUBIN- TOTAL[Reflectance Spectrophotometry] 0.6 mg/dL 0.2 - 1.3 Serum
 BILIRUBIN- DIRECT[Reflectance Spectrophotometry] 0.2 mg/dL 0 - 0.3
 BILIRUBIN- INDIRECT[Reflectance Spectrophotometry] 0.4 mg/dL 0 - 0.6
 TOTAL PROTEIN[Biuret] 8.10 g/dL 6.4 - 8.3
 ALBUMIN[Bromocresol Green] 4.90 g/dL 3.5 - 5
 GLOBULIN 3.2 g/dL 2 - 3
 A:G RATIO 1.6 0.8 - 2.5
 SGOT (AST)[Multipoint Rate with P-5-P] 32.00 U/L 17 - 59
 SGPT (ALT)[Multipoint Rate with P-5-P] 54.00 U/L < 50
 GGT[-glutamyl-p-nitroanilide] 56.00 IU/L 15 - 73
 ALP[Enzymatic] 62.00 U/L 38 - 126

PSA - TOTAL,

(Sample Received On: 9 Nov, 2024 10:04:00 AM)

Lab ID No: LAB586362
 PSA - TOTAL[Chemiluminescence] 0.905 ng/ml 4 Serum

DISCLAIMER : The result obtained relate only to the sample given/received & tested. A single test result is not always indicative of a disease, it has to be correlated with clinical data for interpretation.

---End of Report---

VERIFIED BY
 Nutan N

Ms. AISWARYA S DIVAKAR N P | Msc
 Biochemist

PTH/GEN/18/Rev-1/17

PEOPLE TREE HOSPITALS
 A UNIT OF TMI HEALTHCARE PRIVATE LIMITED
 CIN: U85100KA2011PTC059175

2, Tumkur Road, Goraguntepalya, Yeshwanthpur, Bengaluru 22
 appointments@peopletreehospitals.com; Ph: +91 99000 91881 | +91 80 49599900

PEOPLE TREE Hospitals @ Raghavendra
 Dasarahalli, Tumkur Road, Bengaluru
 P: +91 9900511146

PEOPLE TREE Hospital @ Meenakshi
 Hanumanthnagar, Bengalure
 P: +80 267 55 800/ 901 / 402

PEOPLE TREE MAAGRA
 Yelahanka Satellite Town, Bengaluru
 P: +80 4665 99 99

Touch • Move • Inspire



Dec 20, 2021 - Dec 19, 2025



LABORATORY INVESTIGATION REPORT

Name	: Mr. SRIKANTH M	MR No	: PTH202400267332
Age/Sex	: 50 Y/M	Prescribing Dr	:
Mobile No	: +919902616210	Reported on	: 09-11-2024 11:33
Requesting Ward	:		
Referred By	: Dinakar		

HAEMATOLOGY

Parameters	Observed Values	Units	Reference Range	Sample
BLOOD GROUPING & RH TYPING,				
(Sample Received On:9 Nov, 2024 10:04:00 AM)				
BLOOD GROUP	"A"			Plasma(EDTA)
RH Type	POSITIVE			
Note	Blood group done by forward grouping only. Suggested confirmation by forward and reverse typing method for the purpose of blood transfusion etc			

DISCLAIMER : The result obtained relate only to the sample given/received & tested. A single test result is not always indicative of a disease, it has to be correlated with clinical data for interpretation.

---End of Report---

VERIFIED BY
Lakshmi O

DR SOWMYA T M | DNB,PDF(Oncopathology)
Consultant Pathologist
KMC NO 85654

PTH/GEN/18/Rev-1/17

PEOPLE TREE HOSPITALS
A UNIT OF TMI HEALTHCARE PRIVATE LIMITED
CIN: U85100KA2011PTC059175
2, Tumkur Road, Goraguntepalya, Yeshwanthpur, Bengaluru 22
appointments@peopletreehospitals.com; Ph: +91 99000 91881 | +91 80 49599900

PEOPLE TREE Hospitals @ Raghavendra
Dasarahalli, Tumkur Road, Bengaluru
P: +91 9900511146

PEOPLE TREE Hospital @ Meenakshi
Hanumanthnagar, Bengalure
P : +80 267 55 800/ 901 / 402

PEOPLE TREE MAAGRA
Yelahanka Satellite Town, Bengaluru
P : +80 4665 99 99

Touch • Move • Inspire

