



**MEDICOVER
HOSPITALS**

A UNIT OF SAHRUDAYA HEALTHCARE PVT LTD.

Medicover Hospitals

VENKOJIPALAM VISAKHAPATNAM - 530017
ANDHRA PRADESH - INDIA
PHONE NO : 0891-6829999

Dr. REDDY THRIVENI
MBBS, MD
INTERNAL MEDICINE

NAME : GI. ANUSHA AGE 32/F

WT: 40. Kg

BP: 101/61 mmHg

PR: 75- /min

unable to do TMT

my appetite
is limited

Ensure powder
in milk

Review
SOS

A



**MEDICOVER
HOSPITALS**

A UNIT OF SAHRUDAYA HEALTHCARE PVT LTD.

MEDICOVER HOSPITALS

VENKOJIPALEM VISAKHAPATNAM -530017
ANDHRA PRADESH -INDIA
PHOppNE NO ; 0891-6829999

Dr. DENTAL CONSULTATION CONSULTANT DENTAL

NAME : Gr, ANUSHA

AGE : 32/F

no Bad breath.

O/E calculus ++
Stain +

Chronic generalised gingivitis.

- Adv oral prophylaxis



**MEDICOVER
HOSPITALS**

A UNIT OF SAHRUDAYA HEALTHCARE PVT LTD.

Medicover Hospitals

VENKOJIPALAM VISKHAPATNAM -530017

ANDHRA PRADESH -INDIA

PHONO NO : 0891-6829999

OPHTHALMOLOGIST CONSULTATION

NAME: Mrs. Anusha AGE: _____

DATE :

Vm 1/6/6
Vm 1/6/6

NO Contact

Als wnc
Incl 50 gm / 0.6m / 1mm

In: none

ll

Medicover Unit - I
18-1-3, KGH Down, Maharanipecta,
Jagadamba Junction, Visakhapatnam
Andhrapradesh - 530 002.
Ph: +91 96526 69351

Medicover Unit - III
Sry. No.27, Plot No.05, BRTS Road,
Health City, Arilova, Chinnagadhili Mandal,
Visakhapatnam, Andhrapradesh - 530 040.
Ph: +91 0891 6677888

Medicover - MVP
1-1-83, Sector-6, Venkojipalem,
MVP Colony, Visakhapatnam,
Andhrapradesh-530017.
Ph: +91 8886655677



**MEDICOVER
HOSPITALS**

Name : Mrs. GEMBALI ANUSHA	Age /Sex : 32Y-Y(-)/FEMALE
Bill No. : MCB48241104988	UMR No. : 482411001339

LABORATORY REPORT : BIOCHEMISTRY

Parameters	Result	Reference Range	Units
T3,T4 AND TSH			
(Bill Date : 09-Nov-2024 08:45 AM	Result ID : RU4241112030)		
T3 ECLIA	1.22	0.8 - 2.0	ng/mL
T4 ECLIA	9.13	5.1 - 14.1	ug/dL
TSH (THYROID STIMULATING HORMONE) ECLIA	1.10	0.270 - 4.20	uIU/mL
SERUM URIC ACID			
(Bill Date : 09-Nov-2024 08:45 AM	Result ID : RU4241112035)		
SERUM URIC ACID <i>uricase</i>	3.6	2.4-5.7	mg/dL
LFT(LIVER FUNCTION TEST)			
(Bill Date : 09-Nov-2024 08:45 AM	Result ID : RU4241112036)		
TOTAL BILIRUBIN <i>DIAZO</i>	0.3	<1.2	mg/dL
DIRECT BILIRUBIN <i>DIAZO</i>	0.1	<=0.20	mg/dL
INDIRECT BILIRUBIN <i>CALCULATION</i>	0.2	<=1.0	mg/dL
SGPT (ALT) <i>UV without P5P</i>	11	<=33	U/L
SGOT (AST) <i>UV without P5P</i>	14	<= 32	U/L
ALKALINE PHOSPHATASE (ALP) <i>PNPP, AMP Buffer - IFCC Ref.</i>	62	35 - 105	U/L
TOTAL PROTEINS <i>Biuret method</i>	7.3	6.0 - 8.0 g/dL	g/dL
SERUM ALBUMIN <i>Bromocresol Green (BCG)</i>	4.8	3.5 - 5.2 g/dL	g/dL



**MEDICOVER
HOSPITALS**

A UNIT OF SAHRUDAYA HEALTHCARE PVT LTD.

Name : Mrs. GEMBALI ANUSHA
Bill No. : MCB48241104988

Age /Sex : 32 Y Y(s)/FEMALE
UMR No. : 482411001339

BUN / CREATININE RATIO

(Bill Date : 09-Nov-2024 08:45 AM

Result ID : RU4241112037)

BUN / CREATININE RATIO
CALCULATED

12.46

10-20 mg/dL

mg/dL

SERUM CREATININE

(Bill Date : 09-Nov-2024 08:45 AM

Result ID : RU4241112038)

CREATININE
Jaffe

0.6

0.5 - 0.9

mg/dL

FBS (FASTING BLOOD GLUCOSE WITH URINE GLUCOSE)

(Bill Date : 09-Nov-2024 08:45 AM

Result ID : RU4241112039)

FASTING BLOOD GLUCOSE
Hexokinase

91

Normal Range : 70 - 99
Impaired Glucose tolerance : 100 -125
Diabetes Mellitus : >=126

mg/dL

LIPID PROFILE

(Bill Date : 09-Nov-2024 08:45 AM

Result ID : RU4241112040)

TOTAL CHOLESTEROL
Enzymatic colorimetric

114

Desirable : < 200 mg/dL
Borderline High : 200 - 239 mg/dL
High risk : > 240 mg/dL

mg/dL

HDL CHOLESTEROL
Homogeneous enzymatic colorimetric

31

Low : < 40 mg/dL
High : > 60 mg/dL

mg/dL

LDL CHOLESTEROL
Direct-Enzymatic colorimetric

71

Very High : - > 190 mg/dL
Optimal : - < 100 mg/dL
Near Optimal : 100 - 129 mg/dL
High : 160 - 189 mg/dL
Borderline High:130-159 mg/dL

mg/dL

VLDL
Calculation

12

2 - 30 mg/dL

mg/dL

SERUM TRYGLYCERIDES
Enzymatic colorimetric

60

< 150 mg/dL
Borderline High : 150 - 199 mg/dL
High : 200 - 499 mg/dL

mg/dL

CHO/HDL RATIO
Calculation

3.68 *

Normal : - < 3.5
High Risk : - > 5.0



**MEDICOVER
HOSPITALS**

Name : Mrs. GEMBALI ANUSHA
Bill No. : MCB48241104988

Age / Sex : 32 Y Y(s) / FEMALE
UMR No. : 482411001339
A UNIT OF SAHRUDAYA HEALTHCARE PVT LTD.

LDL/HDL RATIO 2.29

HBA1C (GLYCOSYLATED HAEMOGLOBIN)

(Bill Date : 09-Nov-2024 08:45 AM Result ID : RU4241112041)

HBA1C 5.6
Turbidimetric inhibition immunoassay

Normal : $\leq 5.6\%$ %
Pre diabetic : 5.7 % - 6.4 %
Diabetic : $\geq 6.5\%$

BUN(BLOOD UREA NITROGEN)

(Bill Date : 09-Nov-2024 08:45 AM Result ID : RU4241112042)

BLOOD UREA 16 *
Urease kinetic

16.6 - 48.5 mg/dL

Md. Simi Iqbal
DR. MOHAMMAD SIMI IQBAL
M.B.B.S, M.D CONSULTANT
BIOCHEMIST



**MEDICOVER
HOSPITALS**

A UNIT OF SAHARUDAYA HEALTHCARE PVT LTD

Name : Mrs. GEMBALI ANUSHA
Bill No. : MCB48241104988

Age /Sex : 32Y Y(s)/FEMALE
UMR No. : 482411001339

LABORATORY REPORT : BLOOD BANK

Parameters Result Reference Range Units

BLOOD GROUPING AND RH

(Bill Date : 09-Nov-2024 08:45 AM Result ID : RU424112033)

BLOOD GROUP "O"
Automated microcolumn gel method

RH TYPE POSITIVE

INTERPRETATION

1. If Rh is Du positive it is best considered as Rh negative as recipient and Rh positive as donor. Proper Cross matching is recommended before transfusion.
2. In case of forward and reverse grouping discrepancy, clinical correlation and repeat sample analysis is recommended.
3. For Infants below 6 months only forward grouping is performed.
4. A sub-grouping is recommended after the age of 6 months.

Hematre

Dr. K.S. Sarat Srinivas, MBBS, MD.
CONSULTANT PATHOLOGIST



**MEDICOVER
HOSPITALS**

Name : Mrs. GEMBALI ANUSHA
Bill No. : MCB48241104988

Age /Sex : 32 Y Y(5)/FEMALE
UMR No. : 482411001339

A UNIT OF SAHRUDAYA HEALTHCARE PVT LTD.

LABORATORY REPORT : CLINICAL PATHOLOGY

Units

Parameters Result Reference Range

CUE (COMPLETE URINE EXAMINATION)

(Bill Date : 09-Nov-2024 08:45 AM Result ID : RU4241112034)

SPECIFIC GRAVITY	1.020	1.000 - 1.030
PH	6.5	5.0 - 8.0
PROTEIN	NIL	NIL (<15 mg/dL)
GLUCOSE	NIL	NIL (<25 mg/dL)
UROBILINOGEN	NIL	NIL
KETONE	NIL	NIL (<5 mg/dL)
BLOOD	NIL	
BILIRUBIN	NIL	NIL (<0.5 mg/dL)
NITRITE	NIL	NEGATIVE
LEUCOCYTES	NIL	

MICROSCOPIC EXAMINATION

PUS CELLS	1-2	0 - 5 /hpf
EPITHELIAL CELLS	2-4	0 - 5 /hpf
RBC	NIL	0 - 5 /hpf
CASTS	NIL	NIL
CRYSTALS	NIL	NIL

Harvise

Dr. K.S. Sarat Srinivas, MBBS, MD.
CONSULTANT PATHOLOGIST



**MEDICOVER
HOSPITALS**

Name : Mrs. GEMBALI ANUSHA
Bill No. : MCB48241104988

Age /Sex : 32 Y(Ys)/FEMALE
UMR No. : 482411001339
A UNIT OF SAHRUDAYA HEALTHCARE PVT LTD.

LABORATORY REPORT : HAEMATOLOGY

Parameters	Result	Reference Range	Units
CBP(COMPLETE BLOOD PICTURE)			
(Bill Date : 09-Nov-2024 08:45 AM Result ID : RU4241112031)			
HEMOGLOBIN <i>Photometric</i>	12.2	12.0 - 15.0 gms/dL	gms/dL
R B C COUNT <i>Electrical Impedance</i>	4.36	3.8 - 4.8 10 ¹² /L	10 ¹² /L
PCV/HCT <i>Calculated</i>	35 *	36 - 46	%
MCV <i>Calculated</i>	81 *	83 - 101	fl
MCH <i>Calculated</i>	28	27 - 32	pg
MCHC <i>Calculated</i>	34	31 - 37	g/dL
RDW(cv)	15.5 *	11.6 - 14.0 %	%
TLC (TOTAL LEUCOCYTE COUNT) <i>Impedance</i>	6.85	4.0 - 11.0	10 ³ /μl
NEUTROPHILS <i>DHSS/Microscopy</i>	60	40 - 80 %	
LYMPHOCYTES <i>DHSS/Microscopy</i>	33	20 - 40 %	
MONOCYTES <i>DHSS/Microscopy</i>	05	02 - 10 %	
EOSINOPHILS <i>DHSS/Microscopy</i>	02	00 - 06 %	
BASOPHILS <i>DHSS/Microscopy</i>	00	00 - 01 %	
PLATELET COUNT <i>Electrical Impedance</i>	179	150 - 400 10 ³ /μL	10 ³ /μL

ESR

(Bill Date : 09-Nov-2024 08:45 AM Result ID : RU4241112032)

ESR <i>MODIFIED WESTERGREN'S METHOD</i>	07	0 - 20	mm/1st hour
--	----	--------	-------------



**MEDICOVER
HOSPITALS**

Name	: Mrs. GEMBALI ANUSHA	Age /Sex	: 32Y Y(s)/FEMALE
Bill No.	: MCB48241104988	UMR No.	: 482411001339

Haratho

Dr. K.S. Sarat Srinivas, MBBS, MD.
CONSULTANT PATHOLOGIST

ste

ec

Medicover Unit - I

18-1-3, KGH Down, Maharanieta,
Jagadamba Junction, Visakhapatnam
Andhrapradesh - 530 002.
Ph: +91 96526 69351

Medicover Unit -III

Sry. No 27, Plot No.05, BRTS Road,
Health City, Arilova, Chinnagadhili Mandat,
Visakhapatnam, Andhrapradesh - 530 040.
Ph: +91 0891 6677888

Medicover - MVP

1-1-83, Sector-6, Venkojipalem,
MVP Colony, Visakhapatnam,
Andhrapradesh-530017.
Ph: +91 8886655677



Patient ID:	482411001339	Patient Name:	Mrs. GEMBALLANUSHA A UNIT OF MEDICOVER HEALTHCARE PVT. LTD.
Age:	032Y	Sex:	F
Accession Number:	VU4240000023043	Modality:	US
Referring Physician:	Dr. ER PHYSICIAN	Study:	USG ABDOMEN WHOLE
Study Date:	09-Nov-2024		

ULTRASOUND ABDOMEN

FINDINGS :

LIVER :

Measures 11.2cm. Normal in size with normal homogeneous echotexture. There is no evidence of IUBR/EHBR dilatation seen. The portal, hepatic vessels are normal. No S.O.L. noted.

GALL BLADDER :

Distended with a normal wall thickness . No calculi noted within. Common bile duct appears normal in course and calibre.

PANCREAS :

Normal in shape, size and position. Shows homogeneous echotexture. No focal lesions seen within. No calcifications/ ductal dilatation seen. Pancreatic duct is not dilated.

SPLEEN :

Measures – 9.3cm. Normal in size and echotexture.

RIGHT KIDNEY:

Measuring 8.9 x 4.2cm. Normal in size and echopattern. Cortico-Medullary differentiation is normal. No evidence of mass / calculi / hydroureteronephrosis seen.

LEFT KIDNEY:

Measuring 9.2 x 4.7cm. Normal in size and echopattern. Cortico-Medullary differentiation is normal. No evidence of mass / calculi / hydroureteronephrosis seen.

URINARY BLADDER :

Distended and normal. Wall thickness is normal. No vesical calculi noted.

UTERUS:

Measures – 9.6 x 4.4 x 4.7cm . Normal in size and position. Myometrial echotexture is homogenous. No focal lesions seen. Endometrium is 13mm in thickness

OVARIES :

Right ovary measures – 2.7 x 2.2cm
Left ovary measures – 3.8 x 2.5cm

Medicover Unit - I

18-1-3, KGH Down, Maharani-peta,
Jagadamba Junction, Visakapatnam,
Andhrapradesh - 530 002.
Ph : +91 96526 69351

Medicover Unit - III

Sry. No. 27, Plot No. 05, BRTS Road,
Health City, Arilova, Chinagadili mandal,
Visakhapatnam, Andhrapradesh-530 040.
Ph: +91 08916677888

Medicover - MVP

1-1-83, Sector-6, Venkojipalem,
MVP Colony, Visakapatnam,
Andhrapradesh-530017.
Ph : +91 8886655677



A UNIT OF SAHRUDAYA HEALTHCARE PVT LTD.

Both ovaries are normal in size and echogenecity.
No adnexal mass lesion seen.

No evidence of free fluid in abdomen.

No evidence of bowel pathology seen.

IMPRESSION :

*** No significant abnormality detected.**

VULAPU CHENNAKRISHNA RAO, .
MBBS, DNB
CONSULTANT RADIOLOGIST

Date: 09-Nov-2024 11:37:17

Medicover Unit - I

18-1-3, KGH Down, Maharanipecta,
Jagadamba Junction, Visakapatnam,
Andhrapradesh - 530 002.
Ph: +91 96526 69351

Medicover Unit - III

Sry. No. 27, Plot No. 05, BRTS Road,
Health City, Arilova, Chinagadili mandal,
Visakhapatnam, Andhrapradesh-530 040.
Ph: +91 08916677888

Medicover - MVP

1-1-83, Sector-6, Venkojipalem,
MVP Colony, Visakapatnam,
Andhrapradesh-530017.
Ph : +91 8886655677



Patient ID:	482411001339	Patient Name:	GANUSHA RUMUOPATHRUDAYA HEALTHCARE PVT LTD.
Age:	32 Years	Sex:	F
Accession Number:		Modality:	DX
Referring Physician:		Study:	CHEST
Study Date:	09-Nov-2024		

X-RAY CHEST - PA VIEW

Findings :

Trachea central and appears normal.

Cardiac silhouette appears normal.

Both hila appear normal.

Visualised both lung fields clear.

Both costophrenic angles clear.

Visualised bony thorax and soft tissues appear normal.

IMPRESSION:

* No significant abnormality detected .

.. VULAPU CHENNAKRISHNA RAO, .
MBBS, DNB
CONSULTANT RADIOLOGIST

Date: 09-Nov-2024 11:09:24

Medicover Unit - I

18-1-3, KGH Down, Maharani-peta,
Jagadamba Junction, Visakapatnam,
Andhrapradesh - 530 002.
Ph : +91 96526 69351

Medicover Unit - III

Sry. No. 27, Plot No. 05, BRTS Road,
Health City, Arilova, Chinagadili mandal,
Visakhapatnam, Andhrapradesh-530 040.
Ph: +91 08916677888

Medicover - MVP

1-1-83, Sector-6, Venkojipalem,
MVP Colony, Visakapatnam,
Andhrapradesh-530017.
Ph : +91 8886655677

Summary Report

PATIENT ID : 11001339
PATIENT NAME : MRS GEMBALI ANUSHA 32/F

Ref. By : Not Applicable
(Not Applicable)

PROTOCOL : BRUCE
PATIENT HEIGHT : 150 Cm PATIENT WEIGHT : 40.00 Kg
PATIENT ADD :

OBJECT OF TEST :
RISK FACTOR :
ACTIVITY :
MEDICATION :
BRIEF HISTORY :
OTHER INVESTIGATION :
REASON FOR TERMINATION : LEG DISCOMFORT
EXERCISE TOLERANCE :
EXERCISE INDUCED ARRHYTHMIA :
HAEMO RESPONSE :
CHRONO RESPONSE :
FINAL IMPRESSION : GOOD EXERCISE TOLERANCE
TEST IS INCONCLUSIVE FOR STRESS INDUCED ISCHEMIA
NOT ACHIEVED TARGET HEART RATE

DR SRIKANTH
MD,DM

G ANUSHA

Female

32 Years

09/11/2024 09:24:15

MEDCOVER HOSPITALS MVP VZAG

WELLNESS

Rate 69 . SINUS RHYTHM.normal P axis, V-rate 50- 99
 . BORDERLINE T ABNORMALITIES, INFERIOR LEADS.....T flat/neg, II III aVF
 . BASELINE WANDER IN LEAD(S) II

PR 160
 QRSd 94
 QT 424
 QTc 455

--AXIS--

P 74
 QRS 67
 T -9

- BORDERLINE ECG -

12 Lead; Standard Placement

Unconfirmed Diagnosis

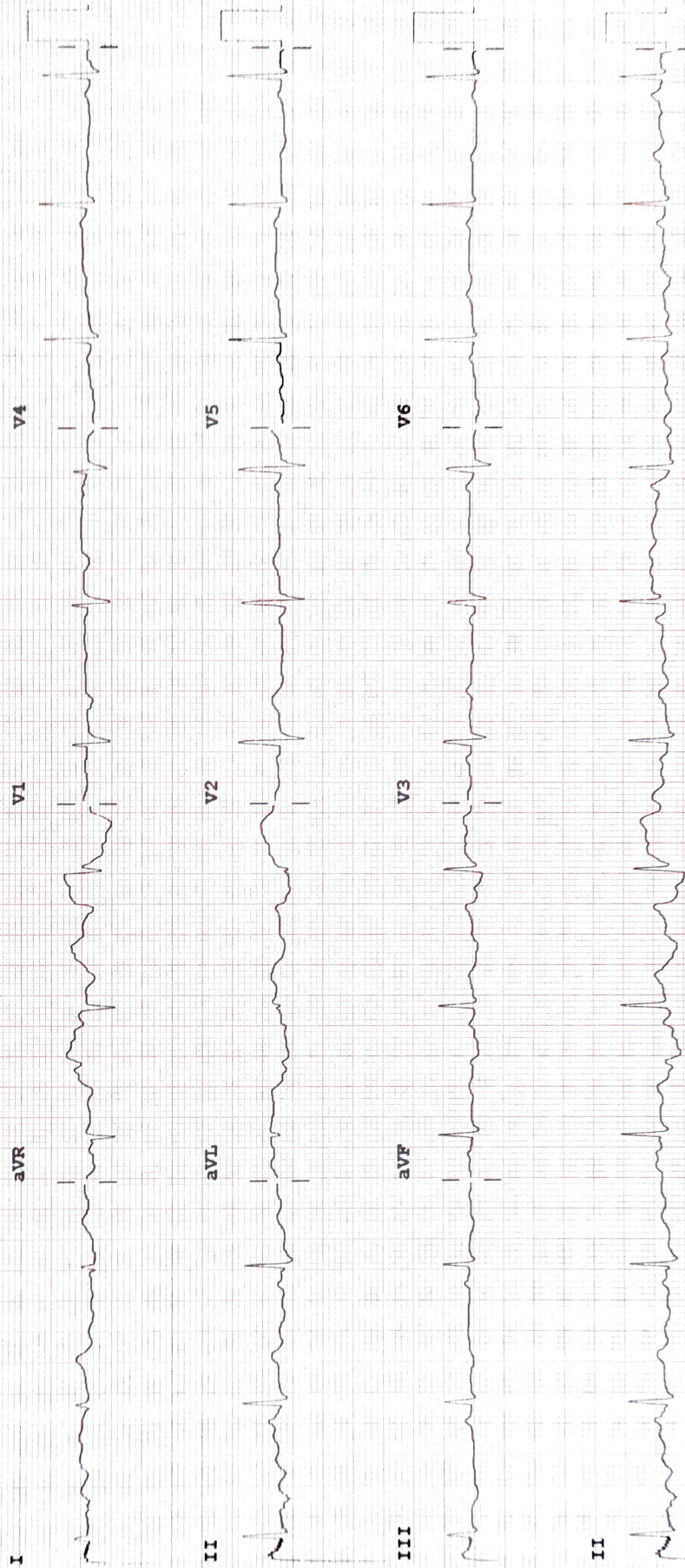

Device:

Speed: 25 mm/sec

Limb: 10 mm/mV

Chest: 10.0 mm/mV

F 50~ 0.50- 40 Hz W

PH090A CI