



# PANACEA HOSPITAL

B 36/44 F.K KABIR NAGAR, DURGAKUND  
TOLLFREE NO-18001233070. Whatsapp No - 8795832852  
www.piire.org  
panaceaquery@gmail.com|panaceahospitalit@gmail.com

3



## OP Slip

Print Date : 09-Nov-2024 09:20AM



UHID No :- UD-24250004221      OP No :- OP-24250012628      OP Date :- 09 Nov 2024 9:20AM  
 Patient Name :- Mrs BARSA PARIDA      Age/Sex :- 33 Y/Female      Mobile No :- 8260877433  
 Husband :- TUSAR BARAN DAS      Department :- GENERAL MEDICINE  
 Pay Type :- Cash      Consultant :- Dr ASHUTOSH MISHRA (MBBS MD IMS BHU,MD)  
 Token No :- NOR. - 1      Paid/Bal :- 0.00 /1130.00  
 Patient Type :- Normal  
 Address :- SANTIPARA PTITIPUR JAJAPUR 755013,ODISHA

BP :- 119/79  
 height :- 159  
 Weight (kg) :- 73kg  
 BMI :- 28.87

Rx

60kg

SpO<sub>2</sub> - 98%  
 PR - 91 b/m  
 RBS -  
 NC - 35  
 WC - 102  
 PEFr - 200

IDA.  
 Pre-diabetes  
 obesity

Rx.

Cyp Rehenic-D OD

Es. Glucosyl OD

Es. Dicbem (10) OD

~~Es. Atmofast OD~~

Sup onfr XT 2024

Es. Dioxolm. (400) OD

1.5yr

Printed By : Ms. Anjali Prajapati

Created By : Ms. Anjali Prajapati

AYA 1 month

Dr. Ashutosh Mishra  
 MBBS, MD (General Medicine)  
 MCI Reg. No. 45695



# PANACEA HOSPITAL

B 36/44 F.K KABIR NAGAR, DURGAKUND  
TOLLFREE NO-18001233070. Whatsapp No - 8795832852  
www.piire.org  
panaceaquery@gmail.com|panaceahospitalit@gmail.com



## OP Slip

Print Date : 09-Nov-2024 12:21PM



<b>UHID No</b> :- UD-24250004221	<b>OP No</b> :- OP-24250012661	<b>OP Date</b> :- 09 Nov 2024 12:21PM
<b>Patient Name</b> :- Mrs BARSa PARIDA	<b>Age/Sex</b> :- 33 Y/Female	<b>Mobile No</b> :- 8260877433
<b>Husband</b> :- TUSAR BARAN DAS	<b>Department</b> :- OPHTHALMOLOGY	
<b>Pay Type</b> :- Cr	<b>Consultant</b> :- Dr SANTOSH VERMA (MBBS,MS)	
<b>Token No</b> :- NOR. - 4	<b>Paid</b> :- 0.00	
<b>Patient Type</b> :- Normal		
<b>Address</b> :- SANTIPARA PTITIPUR JAJAPUR 755013,ODISHA		

BP :-  
height :-  
Weight (kg) :-  
BMI :-

Rx

VA  $\left\{ \begin{array}{l} 6/6' \text{ --- NI} \quad \times \\ 6/6' \text{ --- NI} \quad \times \end{array} \right.$

Near  $\left\{ \begin{array}{l} N6 \\ N6 \end{array} \right.$

BE Fundus. WNL

Locally BE.

1-6. Lubstone ultra- STD.  
0000

Printed By : Mr Nitin Kumar Yadav  
Created By : Mr Nitin Kumar Yadav

Page 1 of 1  
**Dr. SANTOSH VERMA**  
MBBS, MS (Ophthalmologist)  
MCI Reg. No. 09-34327



# PANACEA HOSPITAL

B 36/44 F.K KABIR NAGAR, DURGAKUND  
TOLLFREE NO-18001233070. Whatsapp No - 8795832852  
www.piire.org  
panaceaquery@gmail.com|panaceahospitalit@gmail.com



## OP Slip

Print Date : 09-Nov-2024 09:36AM



UHID No	:- UD-24250004221	OP No	:- OP-24250012632	OP Date	:- 09 Nov 2024 9:35AM
Patient Name	:- Mrs BARSAR PARIDA	Age/Sex	:- 33 Y/Female	Mobile No	:- 8260877433
Husband	:- TUSAR BARAN DAS	Department	:- DENTAL		
Pay Type	:- Cr	Consultant	:- Dr SHRUTI MISHRA (AA)		
Token No	:- NOR. - 2	Paid	:- 0.00		
Patient Type	:- Normal				
Address	:- SANTIPARA PTITIPUR JAJAPUR 755013, ODISHA				

BP :-  
height :-  
Weight (kg) :- 73kg  
BMI :-  
SpO2

**Rx** d (c) Patient came for routine dental check up  
o/e => stain/calculus => ++/++  
deep caries = 7/6  
T/A => Restoration

*Shruti*  
**Dr. SHRUTI MISHRA**  
BDS, (DENTIST)  
MCI Reg. No. (A-09784)

Printed By : Mrs LAXMI GIRI

Created By : Mrs LAXMI GIRI



# PANACEA HOSPITAL

B 36/44 F.K KABIR NAGAR, DURGAKUND  
TOLLFREE NO-18001233070. Whatsapp No - 8795832852  
www.paire.org  
panaceaquery@gmail.com|panaceahospitalit@gmail.com



## OP Slip

Print Date : 09-Nov-2024 12:22PM



<b>UHID No</b> :- UD-24250004221	<b>OP No</b> :- OP-24250012662	<b>OP Date</b> :- 09 Nov 2024 12:21PM
<b>Patient Name</b> :- Mrs BARSa PARIDA	<b>Age/Sex</b> :- 33 Y/Female	<b>Mobile No</b> :- 8260877433
<b>Husband</b> :- TUSAR BARAN DAS	<b>Department</b> :- DERMATOLOGY	
<b>Pay Type</b> :- Cr	<b>Consultant</b> :- Dr DR ASHUTOSH MISHRA (MBBS,MD)	
<b>Token No</b> :- NOR. - 3	<b>Paid</b> :- 0.00	
<b>Patient Type</b> :- Normal		
<b>Address</b> :- SANTIPARA PTITIPUR JAJAPUR 755013,ODISHA		

BP :-  
height :-  
Weight (kg) :-  
BMI :-

Rx

Q  
Hydrocort. cream C:  
Clobetasol soap

As  
Q noted searched



Printed By : Mr Nitin Kumar Yadav  
Created By : Mr Nitin Kumar Yadav



# PANACEA HOSPITAL

B 36/44 F.K KABIR NAGAR, DURGAKUND  
TOLLFREE NO-18001233070. Whatsapp No - 8795832852  
www.piire.org  
panaceaquery@gmail.com|panceahospitalit@gmail.com



## OP Slip

Print Date : 09-Nov-2024 09:34AM



UHID No	:- UD-24250004221	OP No	:- OP-24250012631	OP Date	:- 09 Nov 2024 9:33AM
Patient Name	:- Mrs BARSA PARIDA	Age/Sex	:- 33 Y/Female	Mobile No	:- 8260877433
Husband	:- TUSAR BARAN DAS	Department	:- GYNAECOLOGY		
Pay Type	:- Cr	Consultant	:- Dr VIDHI CHANDRESH SHAH (MBBS,MS(Gynae))		
Token No	:- NOR. - 1	Paid	:- 0.00		
Patient Type	:- Normal				
Address	:- SANTIPARA PTITIPUR JAJAPUR 755013,ODISHA				

BP :-  
height :-  
Weight (kg) :- 73 kg  
BMI :-

Rx

Pt. wants to conceive x 3 yrs  
No menstrual complaints  
Normal bowel & bladder habits  
on & off constipation x 1 wk  
P/A: soft, Non-tender

P/S: cx healthy

PAP smear taken

No spotting

No whitish discharge  
T. Follicle acid PO OD x 1 month

P/V: ut (N) size

AV

B/L fornices free

NT

- T. iron PO OD x 1 month

- Proy D<sub>3</sub> nano shots  
one a week x 12 wks

- sup looz 2 tsp at night eos

- Avoid oily food

Ix:

- PAP smear

- S. AMH

Printed By : Mrs LAXMI GIRI

Created By : Mrs LAXMI GIRI



**Facilities:**

All clinical Biomedical & Hematology Investigations including Bone Marrow Examination VPT, Podiascan & Complete Foot Care (First Time in Purvanchal) All Hormonal Investigation by Chemiluminescent Method Visceral Fat by (AB-140) Ambulatory BP Monitoring CGMS & Insulin Pump Available PFT, 2D-ECHO (Color Doppler), Holter, TMT, Cardiac-3 available VIA, VILI, Colposcopy available Special Endocrinological Investigation Protocols.

ISO 9001:2008 Certified  
Mobile: 9389994334, 9554572190, 9453837595



# Panacea Pathology

## Clinical Reference Lab

Persistence, Preparedness and Precision  
EQAS (CMC Vellore Attached) & IQAS System  
पूर्वांचल की सर्वोत्तम गुणवत्ता वाली पैथोलॉजी

**UHID No** :- UD-24250004221 **Booking No/Date** :- 32 / 09-Nov-2024 12:00 PM  
**Patient Name** :- Mrs BARSa PARIDA **Age/Sex** :- 33 Y/F  
**Husband** :- TUSAR BARAN DAS **OP No** :- OP-24250012632  
**Address** :- SANTIPARA PTITIPUR JAJAPUR 755013 **Mobile No** :- 8260877433  
, ODISHA  
**Consultant** :- Dr SHRUTI MISHRA (AA)

**Investigations** **Observations** **Biological Ref. Interval** **Unit**

### HAEMATOLOGY

Investigations	Observations	Biological Ref. Interval	Unit
<b>CBC</b>			
HAEMOGLOBIN <i>DefaultMethod / test Machine</i>	9.63	12.50 - 15.00	gm/dl
TLC <i>Methology / Carm</i>	5200	4000.00 - 11000.00	Cells/cumm.
DLC DIFFERENTIAL LEUCOCYTE COUNT			
NEUTROPHILS	62	40.00 - 75.00	%
LYMPHOCYTES	30	20.00 - 45.00	%
EOSINOPHILS	03	1.00 - 6.00	%
MONOCYTES	05	2.00 - 10.00	%
BASOPHILS	00	&lt;1-2	%
PLATELET COUNT	2.68	1.50 - 4.10	lacs /cumm
PCV	31.6	33.00 - 42.00	%
RBC <i>Methology / Carm</i>	4.07	3.50 - 4.50	million/cumm
MCV(MEAN CELL VOLUME)	77.6	83.00 - 101.00	fl
MCH(MEAN CELL HAEMOGLOBIN)	23.5	27.00 - 32.00	pg
MCHC	30.3	31.50 - 35.00	gm%
RDW-CV	14.3	11.00 - 16.00	%
RDW-SD	44.9	37.00 - 57.00	fl

Consulting Pathologist

Dr. Umesh Kumar  
M.D. Pathology (Pathologist)  
CI Reg. No. 41413

Lab Technician

Timing : 24/7 hrs

This Report is not valid for medico legal purpose

Note: These tests have technical limitations. Clinico-pathological interpretation is necessary. In case of any disparity test may be repeated immediately.

Address : 36/44 FK Kabir Nagar, Durgakund, Varanasi - 221005

Email: [dramishra@gmail.com](mailto:dramishra@gmail.com), [drpallaviojha@gmail.com](mailto:drpallaviojha@gmail.com) Website: [panaceahospital.org](http://panaceahospital.org)

**Facilities:**

All clinical Biomedical & Hematology Investigations including Bone Marrow Examination  
 VPT, Podiascan & Complete Foot Care (First Time in Purvanchal)  
 All Hormonal Investigation by Chemiluminescent Method  
 Visceral Fat by (AB-140) Ambulatory BP Monitoring  
 CGMS & Insulin Pump Available  
 PFT, 2D-ECHO (Color Doppler), Holter, TMT, Cardiac-3 available  
 VIA, VILI, Colposcopy available  
 Special Endocrinological Investigation Protocols.

ISO 9001:2008 Certified  
 Mobile: 9389994334, 9554572190, 9453837595



# Panacea Pathology

## Clinical Reference Lab

Persistence, Preparedness and Precision  
 EQAS (CMC Vellore Attached) & IQAS System  
 पूर्वांचल की सर्वोत्तम गुणवत्ता वाली पैथोलॉजी

<b>UHID No</b>	:- UD-24250004221	<b>Booking No/Date</b>	:- 32 / 09-Nov-2024 12:00 PM
<b>Patient Name</b>	:- Mrs BARSAR PARIDA	<b>Age/Sex</b>	:- 33 Y/F
<b>Husband</b>	:- TUSAR BARAN DAS	<b>OP No</b>	:- OP-24250012632
<b>Address</b>	:- SANTIPARA PTITIPUR JAJAPUR 755013 ODISHA	<b>Mobile No</b>	:- 8260877433
<b>Consultant</b>	:- Dr SHRUTI MISHRA (AA)		

Investigations	Observations	Biological Ref. Interval	Unit
----------------	--------------	--------------------------	------

### URINE EXAMINATION

#### URINE ROUTINE EXAMINATION

##### PHYSICAL EXAMINATION

QUANTITY	25		ml
COLOR <i>Methology</i>	STRAW	CLEAR YELLOW	
APPEARANCE <i>DefaultMethod</i>	CLEAR	CLEAR	

##### CHEMICAL EXAMINATION

SPECIFIC GRAVITY	1.015	1.01 - 1.03	
PH	6.0	4.60 - 8.00	
GLUCOSE	NIL	60.00 - 100.00	mg/dl
PROTEIN-	NIL		

##### MICROSCOPIC EXAMINATION

PUS CELLS	01-02	2.00 - 3.00	/HPF
RBCS ( RED BLOOD CELLS)	NIL	3.50 - 4.50	/HPF
EPITHELIAL CELLS	NIL		/HPF
CASTS	ABSENT	ABSENT	
CRYSTALS	ABSENT	ABSENT	

Lab Technician

*[Signature]*  
 Consulting Pathologist  
**Dr. UMESH KUMAR**  
 M.B.B.S., M.D. (Pathologist)  
 M.D. Pathology  
 MCI Reg. No. 1413

Timing : 24/7 hrs

This Report is not valid for medico legal purpose

Note: These tests have technical limitations. Clinico-pathological interpretation is necessary. In case of any disparity test may be repeated immediately.

Address : 36/44 FK Kabir Nagar, Durgakund, Varanasi – 221005

Email: [dramishra@gmail.com](mailto:dramishra@gmail.com), [drpallaviojha@gmail.com](mailto:drpallaviojha@gmail.com) Website: [panaceahospital.org](http://panaceahospital.org)

**Facilities:**

All clinical Biomedical & Hematology Investigations including Bone Marrow Examination  
VPT, Podiascan & Complete Foot Care (First Time in Purvanchal)  
All Hormonal Investigation by Chemiluminescent Method  
Visceral Fat by (AB-140) Ambulatory BP Monitoring  
CGMS & Insulin Pump Available  
PFT, 2D-ECHO (Color Doppler), Holter, TMT, Cardiac-3 available  
VIA, VILI, Colposcopy available  
Special Endocrinological Investigation Protocols.

ISO 9001:2008 Certified  
Mobile: 9389994334, 9554572190, 9453837595



# Panacea Pathology

## Clinical Reference Lab

Persistence, Preparedness and Precision  
EQAS (CMC Vellore Attached) & IQAS System  
पूर्वांचल की सर्वोत्तम गुणवत्ता वाली पैथोलॉजी

**UHID No** :- UD-24250004221 **Booking No/Date** :- 32 / 09-Nov-2024 12:00 PM  
**Patient Name** :- Mrs BARSAR PARIDA **Age/Sex** :- 33 Y/F  
**Husband** :- TUSAR BARAN DAS **OP No** :- OP-24250012632  
**Address** :- SANTIPARA PTITIPUR JAJAPUR 755013 **Mobile No** :- 8260877433  
, ODISHA  
**Consultant** :- Dr SHRUTI MISHRA (AA)

Investigations	Observations	Biological Ref. Interval	Unit
----------------	--------------	--------------------------	------

### HAEMATOLOGY

<b>HBA1C -(BY GOLD STANDARD METHOD :HPLC)</b>	5.7	Normal: 4.0 - 5.4 Prediabetic : 5.5 -6.3 Diabetes mellitus := 6.4	%
<b>BLOOD GROUP ABO &amp; RH FACTOR</b>			
BLOOD GROUP	"O"		
RH FACTOR	POSITIVE		
<b>ESR</b>	34.0	0.00 - 20.00	mm at 1 hr

### BIOCHEMISTRY

<b>PPBS(POST PRANDIAL BLOOD SUGAR)</b>			
POST PRANDIAL BLOOD GLUCOSE(2 HR AFTER MEAL)	124.0	110.00 - 150	mg/dl
IGT(2 HR 75GM GLUCOSE)	-	140.00 - 199.00	mg/dl
DIABETES	-	upto200	mg/dl
TARGET IN DM	-	80.00 - 130.00	mg/dl

### BIOCHEMISTRY

<b>BLOOD SUGAR FASTING</b>			
GLUCOSE	81.0	60.00 - 100.00	mg/dl
PRE-DIABETICS(IMPAIRED FASTING TOLER)	-	100.00 - 125.00	mg/dl
DIABETICS	-	upto 126	mg/dl

Consulting Pathologist  
**Dr. Umesh Kumar**  
M.D., Pathology  
MCI Reg. No. 41413

Lab Technician

Timing : 24/7 hrs

This Report is not valid for medico legal purpose

Note: These tests have technical limitations. Clinico-pathological interpretation is necessary. In case of any disparity test may be repeated immediately.

Address : 36/44 FK Kabir Nagar, Durgakund, Varanasi - 221005

Email: [dramishra@gmail.com](mailto:dramishra@gmail.com), [drpallaviojha@gmail.com](mailto:drpallaviojha@gmail.com) Website: [panaceahospital.org](http://panaceahospital.org)



**Facilities:**

All clinical Biomedical & Hematology Investigations including Bone Marrow Examination  
VPT, Podiascan & Complete Foot Care (First Time in Purvanchal)  
All Hormonal Investigation by Chemiluminescent Method  
Visceral Fat by (AB-140) Ambulatory BP Monitoring  
CGMS & Insulin Pump Available  
PFT, 2D-ECHO (Color Doppler), Holter, TMT, Cardiac-3 available  
VIA, VILI, Colposcopy available  
Special Endocrinological Investigation Protocols.

ISO 9001:2008 Certified  
Mobile: 9389994334, 9554572190, 9453837595



# Panacea Pathology

## Clinical Reference Lab

Persistence, Preparedness and Precision  
EQAS (CMC Vellore Attached) & IQAS System  
पूर्वांचल की सर्वोत्तम गुणवत्ता वाली पैथोलॉजी

**UHID No** :- UD-24250004221 **Booking No/Date** :- 32 / 09-Nov-2024 12:00 PM  
**Patient Name** :- Mrs BARSAR PARIDA **Age/Sex** :- 33 Y/F  
**Husband** :- TUSAR BARAN DAS **OP No** :- OP-24250012632  
**Address** :- SANTIPARA PTTIPUR JAJAPUR 755013 **Mobile No** :- 8260877433  
, ODISHA  
**Consultant** :- Dr SHRUTI MISHRA (AA)

Investigations	Observations	Biological Ref. Interval	Unit
TARGET IN DM	-	80.00 - 130.00	mg/dl
<b>BIOCHEMISTRY</b>			
<b>LFT (LIVER FUNCTION TESTS)</b>			
TOTAL BILIRUBIN	0.66	0.00 - 1.20	mg/dl
DIRECT BILIRUBIN	0.24	0.00 - 0.30	
INDIRECT BILIRUBIN	0.42	0.20 - 0.70	mg/dl
SGOT	<b>32.0</b>	2.00 - 31.00	U/L
SGPT	38.0	10.00 - 45.00	U/L
ALKALINE PHOSPHATASE	61.0	25.00 - 140.00	U/L
TOTAL PROTIENS	6.98	6.60 - 8.70	g/dl
ALBUMIN	3.70	3.50 - 5.20	gm%
GLOBULIN	3.28	1.50 - 3.60	gms/dl
A/G RATIO	1.12	2:1	RATIO
<b>RFT (RENAL FUNCTION TESTS)</b>			
BLOOD UREA	20.0	10.00 - 50.00	mg/dl
SERUM CREATININE	0.86	0.60 - 1.60	mg/dl
URIC ACID	3.92	2.50 - 6.80	mg/dl

*[Signature]*

Consulting Pathologist

Dr. UMESH KUMAR  
M.D., Pathology

Lab Technician

Timing : 24/7 hrs

This Report is not valid for medico legal purpose

Note: These tests have technical limitations. Clinico-pathological interpretation is necessary. In case of any disparity test may be repeated immediately.

Address : 36/44 FK Kabir Nagar, Durgakund, Varanasi - 221005

Email: [dramishra@gmail.com](mailto:dramishra@gmail.com), [drpallaviojha@gmail.com](mailto:drpallaviojha@gmail.com) Website: [panaceahospital.org](http://panaceahospital.org)

**Facilities:**

All clinical Biomedical & Hematology Investigations including Bone Marrow Examination  
 VPT, Podiascan & Complete Foot Care (First Time in Purvanchal)  
 All Hormonal Investigation by Chemiluminescent Method  
 Visceral Fat by (AB-140) Ambulatory BP Monitoring  
 CGMS & Insulin Pump Available  
 PFT, 2D-ECHO (Color Doppler), Holter, TMT, Cardiac-3 available  
 VIA, VILI, Colposcopy available  
 Special Endocrinological Investigation Protocols.

ISO 9001:2008 Certified  
 Mobile: 9389994334, 9554572190, 9453837595



# Panacea Pathology

## Clinical Reference Lab

Persistence, Preparedness and Precision  
 EQAS (CMC Vellore Attached) & IQAS System  
 पूर्वांचल की सर्वोत्तम गुणवत्ता वाली पैथोलॉजी

**UHID No** :- UD-24250004221 **Booking No/Date** :- 32 / 09-Nov-2024 12:00 PM  
**Patient Name** :- Mrs BARSAR PARIDA **Age/Sex** :- 33 Y/F  
**Husband** :- TUSAR BARAN DAS **OP No** :- OP-24250012632  
**Address** :- SANTIPARA PTITIPUR JAJAPUR 755013 **Mobile No** :- 8260877433  
 , ODISHA  
**Consultant** :- Dr SHRUTI MISHRA (AA)

Investigations	Observations	Biological Ref. Interval	Unit
ALKALINE PHOSPHATASE	61.0	25.00 - 140.00	U/L
TOTAL PROTIENS	6.98	6.60 - 8.70	g/dl
ALBUMIN	3.70	3.50 - 5.20	gm%
SERUM GLOBULIN	3.28	2.30 - 3.50	g/dl
CALCIUM	8.98	8.80 - 10.20	
PHOSPHORUS	3.76	2.50 - 5.00	
SERUM SODIUM NA+	138.6	135.00 - 155.00	mEq/Ltr
SERUM POTASIAM K+	3.92	3.60 - 5.50	mEq/Ltr
ICALCIUM	1.18	1.10 - 1.35	mmol/L
SERUM CHLORIDE CL+	109.2	98.00 - 110.00	mEq/Ltr
<b>LIPID PROFILE</b>			
TOTAL CHOLESTROL	154.0	Desirable : - < 200 mg/dL Borderline: - 200 - 239 mg/dL High : - > 240mg/dL	mg/dl
TRIGLYCERIDES	168.0	35.00 - 160.00	mg/dl
HDL CHOLESTROL	46.0	42.00 - 88.00	mg/dl
LDL CHOLESTROL	74.4	< 130	mg/dl
VLDL	33.60	< 40	mg/dl

*Umesh Kumar*  
 Consulting Pathologist

Dr. UMESH KUMAR  
 M.D., Pathology  
 MBBS, MD (Pathologist)

Lab Technician

Timing : 24/7 hrs

This Report is not valid for medico legal purpose

Note: These tests have technical limitations. Clinico-pathological interpretation is necessary. In case of any disparity test may be repeated immediately.

Address : 36/44 FK Kabir Nagar, Durgakund, Varanasi - 221005

Email: [dramishra@gmail.com](mailto:dramishra@gmail.com), [drpallaviojha@gmail.com](mailto:drpallaviojha@gmail.com) Website: [panaceahospital.org](http://panaceahospital.org)

**Facilities:**

All clinical Biomedical & Hematology Investigations including Bone Marrow Examination  
 VPT, Podiascan & Complete Foot Care (First Time in Purvanchal)  
 All Hormonal Investigation by Chemiluminescent Method  
 Visceral Fat by (AB-140) Ambulatory BP Monitoring  
 CGMS & Insulin Pump Available  
 PFT, 2D-ECHO (Color Doppler), Holter, TMT, Cardiac-3 available  
 VIA, VILI, Colposcopy available  
 Special Endocrinological Investigation Protocols.

ISO 9001:2008 Certified

Mobile: 9389994334, 9554572190, 9453837595

**Panacea Pathology****Clinical Reference Lab**

Persistence, Preparedness and Precision  
 EQAS (CMC Vellore Attached) & IQAS System  
 पूर्वांचल की सर्वोत्तम गुणवत्ता वाली पैथोलॉजी

**UHID No** :- UD-24250004221 **Booking No/Date** :- 32 / 09-Nov-2024 12:00 PM  
**Patient Name** :- Mrs BARSAR PARIDA **Age/Sex** :- 33 Y/F  
**Husband** :- TUSAR BARAN DAS **OP No** :- OP-24250012632  
**Address** :- SANTIPARA PTITIPUR JAJAPUR 755013 **Mobile No** :- 8260877433  
 , ODISHA  
**Consultant** :- Dr SHRUTI MISHRA (AA)

Investigations	Observations	Biological Ref. Interval	Unit
CHOLESTROL/ HDL RATIO	3.35	&lt;3.0 LOW RISK, 3.0-5.0 AVG RISK, &gt;5.0 HIGH RISK	ratio
LDL/HDL RATIO	1.62	&lt;3	ratio
<b>IMMUNOLOGY</b>			
<b>THYROID PROFILE (T3,T4,TSH)</b>			
T3	0.98	0.60 - 1.81	ng/ml
T4	6.9	4.50 - 10.90	ug/dl
TSH	2.60	0.39 - 6.10	uIU/mL

\* END OF REPORT \*

Consulting Pathologist

Dr. Umesh Kumar  
 M.D. Pathology (ist)

Lab Technician

Timing : 24/7 hrs

This Report is not valid for medico legal purpose

Note: These tests have technical limitations. Clinico-pathological interpretation is necessary. In case of any disparity test may be repeated immediately.

Address : 36/44 FK Kabir Nagar, Durgakund, Varanasi – 221005

Email: [dramishra@gmail.com](mailto:dramishra@gmail.com), [drpallaviojha@gmail.com](mailto:drpallaviojha@gmail.com) Website: [panaceahospital.org](http://panaceahospital.org)



Call Now - 1800-123-3070

# PANACEA HOSPITAL



*A shelter for many hearts A Home for many lives*  
(An ISO 9001:2008 Certified Organisation)  
Lab Attached with CMC Under EQAS Scheme

Dept. of Radiodiagnosis - 32 Slice CT Scan, 3D/4D USG, 2D ECHO, Colour Doppler, Intervention Procedures, Digital X-Ray

**NAME:**MRS.BARSA PARIDA  
**REF BY:** DR. ASHUTOSH MISHRA (MD)

**AGE/SEX:**33 YRS / FEMALE  
**DATE:**09/11/2024

## X-RAY CHEST (PA VIEW)

- Bilateral lung fields appear normal.
- Trachea and mediastinum appear normal in position.
- Both hila appear normal in size and are symmetrical.
- Transverse cardiac diameter is within normal limits.
- Great vessels appear normal
- Both CP angles appear clear. Normal position and contour diaphragms noted.
- Bony rib cage and soft tissue shadows appear normal.

## IMPRESSION

- **No obvious abnormality noted in the chest radiograph.**

*Thanks for reference.*

*Radiologist*  
**Dr. Rahul Kumar Tiwari**  
MBBS, MD (Radio Diagnosis)  
MCI Reg. No. 57557

Disclaimer: This report is not valid for Madicolegal or Judicial Purpose. Radiological diagnosis is solely interpretation of images produced by tissue & may not be always conclusive.

Address : B36/44 B4 Kabir Nagar (Near Sanjay Shiksha Niketan), Durgakund, Varanasi  
Mobile : 9554572190 / 9453837595 / Recpn, 9389994334  
Email : dramishra@gmail.com, drpallaviojha@gmail.com, Website : www.piire.org

Name: BARSA PARIDA  
Age: 33Y  
Sex: F

R  
PA

THORAX  
09-11-2024  
100639

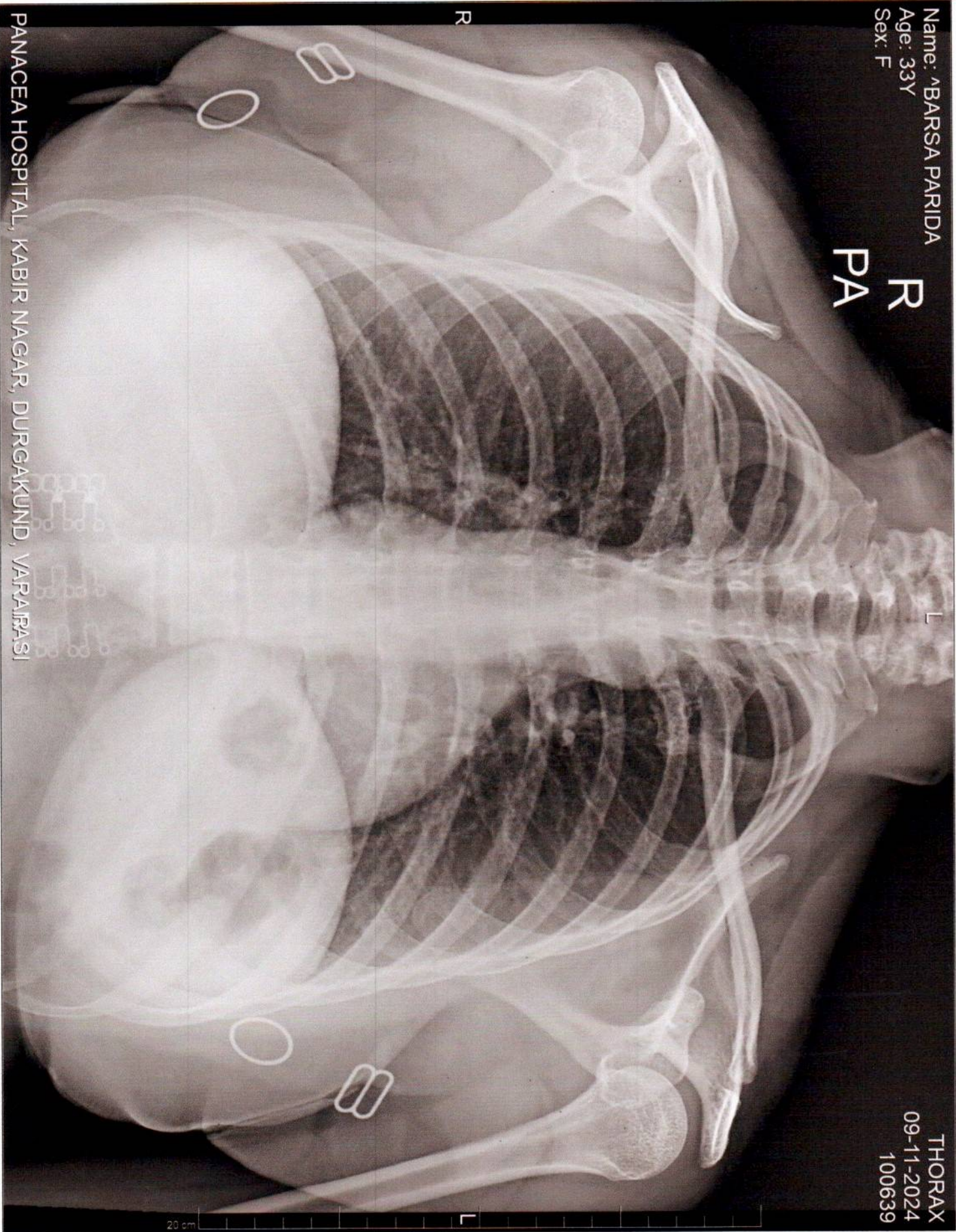

PANACEA HOSPITAL, KABIR NAGAR, DURGAKUND, VARANASI



Call Now - 1800-123-3070

# PANACEA HOSPITAL



*A shelter for many hearts A Home for many lives*

(An ISO 9001:2008 Certified Organisation)  
Lab Attached with CMC Under EQAS Scheme

Dept. of Radiodiagnosis - 32 Slice CT Scan, 3D/4D USG, 2D ECHO, Colour Doppler, Intervention Procedures, Digital X-Ray

**NAME: BARSA PARIDA**  
**REF.DR.DR. ASHUTOSH MISHRA(MD)**

**AGE/SEX: 33YRS/FEMALE**  
**DATE: 09/11/2024**

## ULTRASOUND WHOLE ABDOMEN REPORT

<b><u>Liver:</u></b>	Normal in size, shape, & echogenicity. Intra & extra hepatic biliary radicals & vascular structures are normal. Margins are smooth and regular.
<b><u>Gall bladder:</u></b>	Normally distended with echo free lumen.
<b><u>Portal vein:</u></b>	Normal in course and caliber.
<b><u>CBD diameter:</u></b>	Visualized part normal in course & caliber.
<b><u>Pancreas:</u></b>	Normal in size, shape & echogenicity. Margins are smooth & regular. No diffuse/ focal lesion seen. Pancreatic duct not visualized.
<b><u>Spleen:</u></b>	Normal in size, shape & echogenicity. Margins are smooth & regular. No diffuse / focal lesion seen.
<b><u>Kidney:</u></b>	Both normal in size, shape echogenicity & position. Cortical-medullary differentiation is maintained. Pelvicalyceal system normal. No evidence of any calculus/mass lesion seen. No hydronephrosis/ hydroureter seen. No suprarenal mass lesion.
<b><u>Urinary bladder:</u></b>	Normally distended with normal wall thickness. No echogenic foci lumen or diverticula seen. Both VUJ appears normal. No evidence of calculus / mass lesion seen.
<b><u>Uterus:</u></b>	Uterus is normal in size(39X59X61mm), Margins are smooth & regular. Endometrial thickness normal
<b><u>Ovary:</u></b>	Bilateral ovaries show normal size and morphology.
<b><u>Others:</u></b>	No free fluid in peritoneal cavity. No free fluid in bilateral pleural cavity. No evidence of significantly enlarged retroperitoneal/ mesenteric lymph nodes noted.
<b><u>IMPRESSION: -</u></b>	<b>NO OBVIOUS SONOLOGICAL ABNORMALITY SEEN.</b>

Please correlate clinically and further investigations.

*Sonologist*  
**Dr. Rahul Kumar Tiwari**  
MBBS, MD (Radio Diagnosis)  
MCI Reg. No. 57557

Note: (1) This report is not valid for medico-legal purposes.  
(2) In case of any discrepancy due typing error, please get it Rectified immediately.

Disclaimer: This report is not valid for Madicolegal or Judicial Purpose. Radiological diagnosis is solely interpretation of images produced by tissue & may not be always conclusive.

Address : B36/44 B4 Kabir Nagar (Near Sanjay Shiksha Niketan), Durgakund, Varanasi  
Mobile : 9554572190 / 9453837595 / Recpn, 9389994334  
Email : dramishra@gmail.com, drpallaviojha@gmail.com, Website : www.piire.org





# PANACEA HOSPITAL



*A shelter for many hearts A Home for many lives*

(An ISO 9001:2008 Certified Organisation)  
Lab Attached with CMC Under EQAS Scheme

Dept. of Radiodiagnosis - 32 Slice CT Scan, 3D/4D USG, 2D ECHO, Colour Doppler, Intervention Procedures, Digital X-Ray

**NAME: BARSAPARIDA**

**AGE/SEX: 33YRS/FEMALE**

**REF. DR. DR. ASHUTOSH MISHRA (MD)**

**DATE: 09/11/2024**

## Echo - Cardiography

MITRAL VALVE Doppler	AML - normal morphology MV Flow - E - 0.9 A-0.6 E/A=1.45	PML - normal morphology MVA - 3.0 cm <sup>2</sup> Mitral Regurgitation - No
TRICUSPID VALVE Doppler	Normal TV Flow -No	Tricuspid Regurgitation - No
PULMONARY VALVE Doppler	Normal PV Flow -No	Pulmonary Regurgitation - No
AORTIC VALVE Doppler	Trileaflet-No AV Flow - no	Aortic Regurgitation - No
MEASUREMENT	Aorta - 27.4 (20-38) mm IVS ed -10.3 (6-12) mm LVID ed -34.3 (35-55) mm LVPW ed -9.1 (6-12) mm OA - 7 (>5) mm	LA -32.0 (24-32) mm IVS es -12.6 (6-12) mm LVID es -22.8 (24-40) mm LVPW es -17.7 (6-12) mm EPSS - 4 (<9) mm

**CONCLUSION**

All cardiac chamber dimensions are WNL  
 No valvular abnormalities  
 Good LV systolic function present Modified Simpson's method (4C, 2C) (LVEF-63%)  
 No diastolic dysfunction present (E/A = 1.45)  
 No pericardial effusion  
 No RWMA  
 Intact IAS / IV  
 No PAH  
 No intra cardiac mass /thrombus /vegetation

**IMPRESSION** **Normal Echocardiogram**

  
 Nisha Mishra  
 Physician Assistant  
 (PIIRE)

  
 Dr. Pallavi Mishra  
 Echocardiography Specialist, MME  
 MBBS, MD (Cardiology)  
 MCI Reg. No. 52033  
 Women Cardiologist  
 Diabetocardiologist



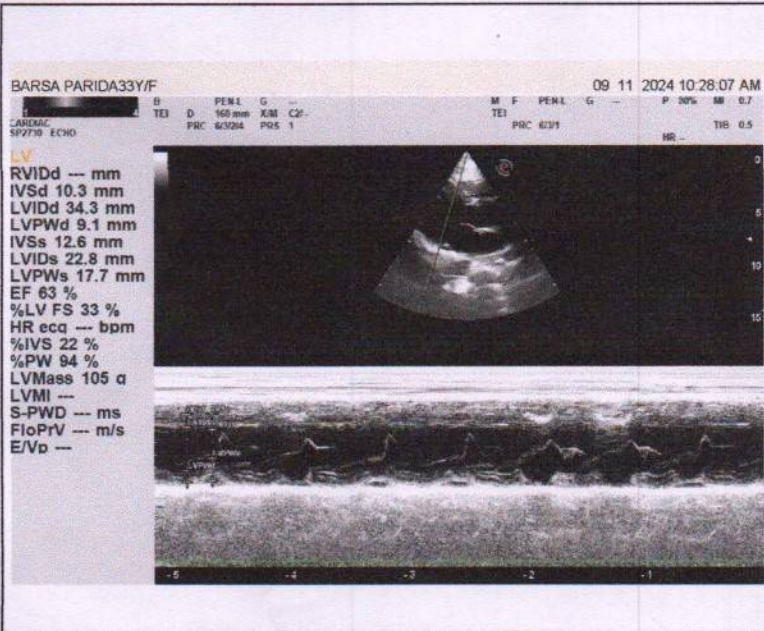
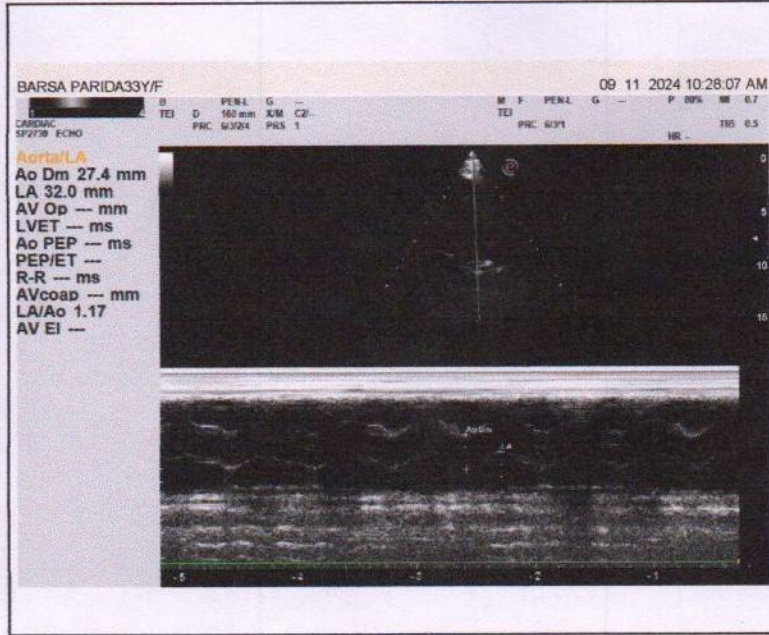
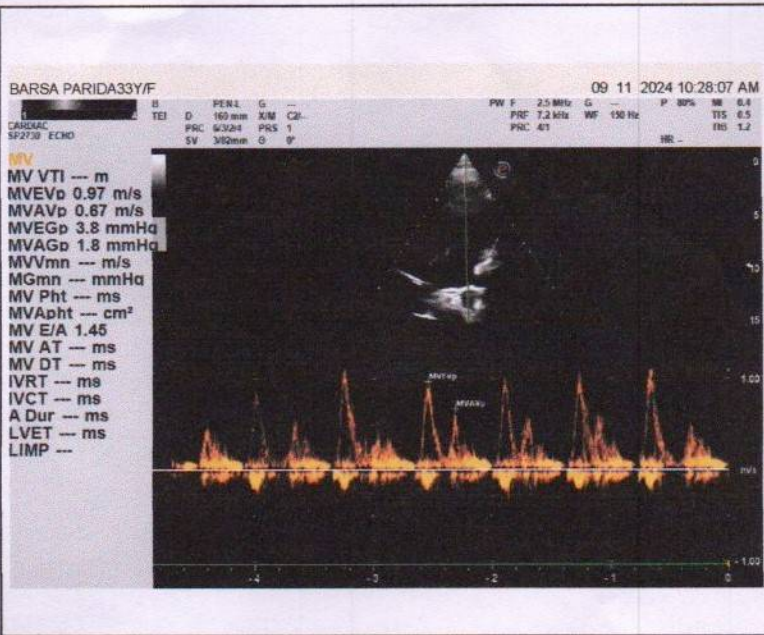

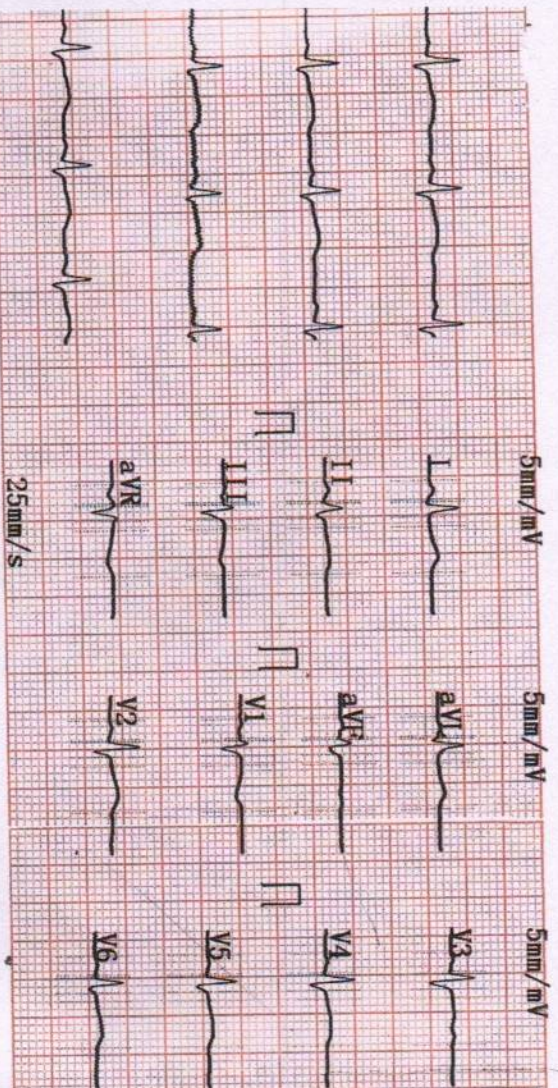
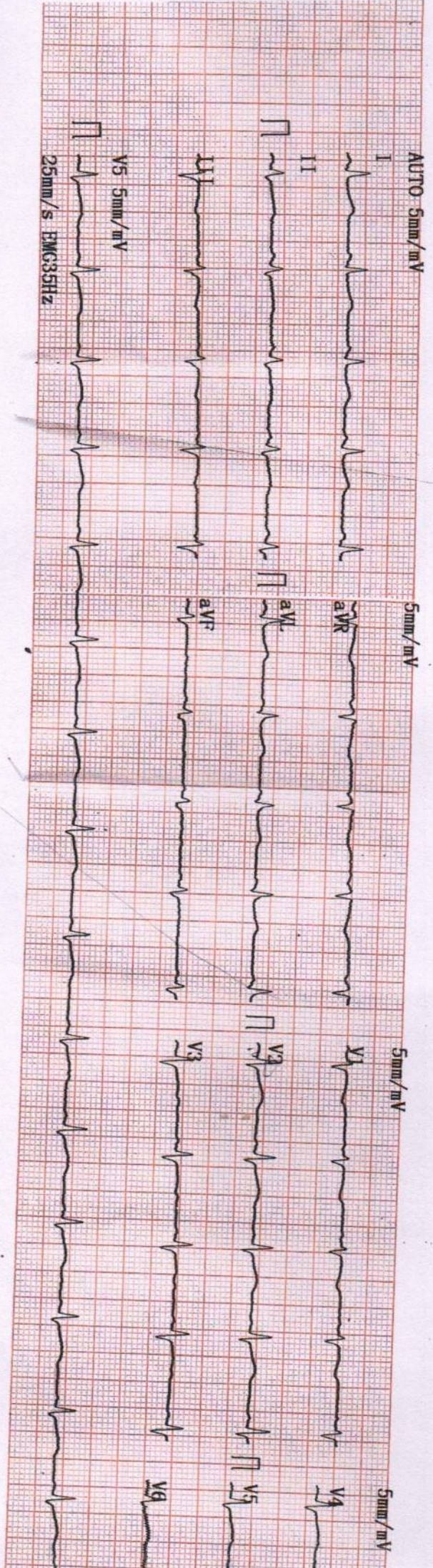

2024-11-09 10:01

ID :  
 Name : Barba Rinda  
 Sex : F  
 Height : 159  
 SYS :  
 DIA :  
 HR : 88 bpm  
 PR Interval : 116 ms  
 P Duration : 101 ms  
 QRS Duration : 80 ms  
 T Duration : 246 ms  
 QT/QTc : 376/454 ms  
 P/QRS/T Axis : 38.0/-9.2/18.3 deg  
 R(V5)/S(V1) : 0.76/0.47 mV  
 R(V5)+S(V1) : 1.23 mV

<< Conclusions >>

Middling left axis deviation.

\*\*Report need physician confirm\*\*

**Dr. Pallavi Mishra**  
 MBBS, MD (Cardiology)  
 MCI Reg. No. 120931  
 Physician