



NARAYAN MEMORIAL HOSPITAL

(A Unit of Narayan Health Services Pvt.Ltd.)

601 Diamond Harbour Road, Kolkata: 700034, Phone: +91 33 6640 0000, 62921 95051
Email: contact@nmh.org.in | Website: www.narayanmemorialhospital.com

Duplicate Tax Invoice

UHID : NMHK.2214228 **Bill Date** : 09/11/2024 09:00AM
Patient Name : Mr. GOPAL KRISHNA PANDIT **Bill/Receipt No** : OPCR15974/
Age/Sex : 45 Year(s) / Male **Referred By** : NMH
Company : ArcoFemi Healthcare Ltd. **GST No** : 19AACCN1707E1ZS
Patient Address : UMA PALLY, MANTON ,BEHALA, **Mobile No** : 8504485419
Kolkata, West Bengal, 700034

No	Services	Qty	Price (Rs.)	Amount(Rs.)
1	Mediwheel Full Body Health Checkup Male Above 40	1.00	2,400	2,400

Bill Amount : 2400.00
To be paid by company : 2400.00

Sum of Rs. 2400.00
2400.00 to be paid by ArcoFemi Healthcare Ltd.

Signature

Sayan maity

Report Dispatch: On date of delivery 6.30 pm to 8 pm, Next Day: 12pm-4pm (incl.Sundays&Holidays).
Delivery Date is Valid only If Sample Given/test is done on Billing Date,before 1PM
sample given on Sunday,report will delivered on Monday 6.30pm-8pm



सत्यमेव जयते
भारत सरकार



आधार

ভারত সরকার
Government of India

ভারতীয় বিশিষ্ট পরিচয় প্রাধিকরণ
Unique Identification Authority of India

তালিকাভুক্তির নম্বর/ Enrolment No.: 2189/68883/02401

Download Date: 11/08/2020
To
গোপাল কৃষ্ণ পন্ডিত
Gopal Krishna Pandit
S/O: Nimai Charan Pandit
Muradpur
Muradpur
Purba Medinipur West Bengal - 721625
9932612296

Issue Date: 10/12/2016

Signature valid

Digitally signed by
UNIQUE IDENTIFICATION
AUTHORITY OF INDIA 04
Date: 2020.11.11 11:21:52
IST

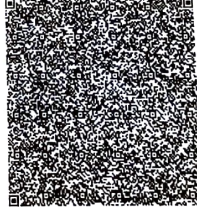

আপনার আধার সংখ্যা / Your Aadhaar No. :

4739 6378 1071

VID : 9142 6321 9171 7486

আমার আধার, আমার পরিচয়

Gopal Krishna Pandit
09/11/24



ভারত চৰকাৰ

Government of India



Download Date: 11/08/2020



গোপাল কৃষ্ণ পন্ডিত
Gopal Krishna Pandit
জন্মতারিখ/DOB: 07/01/1979
পুরুষ/ MALE

Issue Date: 10/12/2016

4739 6378 1071

VID : 9142 6321 9171 7486

আমার আধার, আমার পরিচয়



Government of India



তথ্য

- আধার পরিচয়ের প্রমাণ, নাগরিকত্বের প্রমাণ নয়
- নিরাপদ কিউআর কোড / অফলাইন এক্সএমএল / অনলাইন প্রমাণীকরণ ব্যবহার করে পরিচয় যাচাই করুন।
- এটা এক ইলেক্ট্রনিক প্রক্রিয়ায় তৈরী পত্র

INFORMATION

- Aadhaar is a proof of identity, not of citizenship.
- Verify identity using Secure QR Code/ Offline XML/ Online Authentication.
- This is electronically generated letter.

- আধার সারা দেশে মান্য
- আধার আপনাকে বিভিন্ন সরকারী ও বেসরকারী পরিসেবা প্রাপ্তিতে সাহায্য করে।
- আধারে আপনার মোবাইল নাম্বার ও ইমেইল আইডি আপডেটে রাখুন।
- আধার নিজের স্মার্ট ফোনে রাখুন, mAadhaar App দ্বারা।

- Aadhaar is valid throughout the country.
- Aadhaar helps you avail various Government and non-Government services easily.
- Keep your mobile number & email ID updated in Aadhaar.
- Carry Aadhaar in your smart phone – use mAadhaar App.



ভারতীয় বিশিষ্ট পরিচয় প্রাধিকরণ
Unique Identification Authority of India



ঠিকানা:
এস/ও: নিমাই চরণ পন্ডিত, মুরাদপুর, পূর্ব
মেদিনীপুর,
পশ্চিম বঙ্গ - 721625

Address:
S/O: Nimai Charan Pandit, Muradpur, Purba
Medinipur,
West Bengal - 721625



4739 6378 1071

VID : 9142 6321 9171 7486

1947

help@uidai.gov.in

www.uidai.gov.in

PACKAGE TRACK SHEET

Package : : Mediwheel Full Body Health Checkup Male Above 40

Name : Mr. GOPAL KRISHNA PANDIT / 45 Year(s) / Male	Date : 09/11/2024 9:00AM
UHID No. : NMHK.2214228	Bill No. : OPCR15974
Start Time : 09:00:49	Completion Time :
Corporate Company :	Payer : ArcoFeml Healthcare Ltd.
Insurance :	

Time In	Time Out	Signature/Date Time

Initial Assessment

Height. **167 Cm**
Pulse. **66/m**

Weight. **67kg**
BP. **120/80 mm/Hg**

BMI.
Temp. **98°F**

Package Details

1. HEALTH CHECKUPS

- GLYCOSYLATED HAEMOGLOBIN (HBA1C)-()
- THYROID FUNCTION TEST-()
- PROSTATE SPECIFIC ANTIGEN (PSA)-()
- BLOOD GROUPING & Rh TYPING-()
- BLOOD SUGAR(PP)-()
- BLOOD SUGAR(F)-()
- COMPLETE HAEMOGRAM (CBC)-()
- LIPID PROFILE-()
- STOOL FOR R/E-()
- LIVER FUNCTION TEST (LFT)-()
- SERUM CREATININE-()
- URIC ACID-()
- BLOOD UREA NITROGEN-()
- URINE FOR R/E-()
- URINE FOR SUGAR FASTING-()
- URINE FOR SUGAR PP-()
- BUN / CREATINE RATIO-()
- X-RAY CHEST PA-()
- USG SCREENING (WHOLE ABDOMEN)-()
- ECG-()
- ECHO SCREENING-()
- STRESS TEST (TREAD MILL)-()

2. OP Consultation

- General Medicine-(Dr. SELF)
- Dental-(Dr. SELF DENTAL)
- Ophthalmology-(Dr. SELF EYE)

Health Check up Booking Request(35E7714)

1 message

Mediwheel <wellness@mediwheel.in>
To: healthcheckup.nmh@gmail.com
Cc: customercare@mediwheel.in

24 October 2024 at 16:06



011-41195959

Dear Narayana Memorial Hospital

We have received a booking request with the following details. Provide your confirmation by clicking on the Yes button.

You confirm this booking? YES No

Name : GOPAL KRISHNA PANDIT

Contact Details : 9932612296

Hospital Package Name : Mediwheel Full Body Health Checkup Male Above 40 *-Ascofemi*

Location : 601, Diamond Harbour Rd, Manton, Behala, Kolkata, West Bengal 700034

Appointment Date : 09-11-2024

Member Information		
Booked Member Name	Age	Gender
GOPAL KRISHNA PANDIT	45 year	Male

Tests included in this Package

- Thyroid Profile
- Prostate Specific Antigen (PSA Male)
- Liver Profile
- Kidney Profile
- Lipid Profile
- HbA1c
- CBC
- Urine Sugar PP
- Urine Sugar Fasting
- Blood Glucose (Post Prandial)
- Blood Group
- Blood Glucose (Fasting)
- ESR
- Stool Test
- ECG
- USG Whole Abdomen
- Chest X-ray
- TMT OR 2D ECHO (Any 1) Chosen By Candidate

Narayan Memorial Hospital

(A Unit of Narayan Health Services Pvt. Ltd.)

CIN No. : U85110WB3006PTC104884

GSTIN No. : 19AACCN170E1ZS



MC-3423

LABORATORY INVESTIGATION REPORT

Patient Name	: Mr. GOPAL KRISHNA PANIDI	Age/Sex	: 45 Year(s) / Male
UHID	: MMHK.2214228	Order Date	: 09/11/2024 09:00
Episode	: OP	Mobile No	: 8504485419
Ref. Doctor	: NMH	DOB	: 23/01/1979
Address	: UNA PALLY, MANTON, BEHALA, Kolkata, West Bengal, 700034	Facility	: NARAYAN MEMORIAL HOSPITAL

Hematology

INVESTIGATION	RESULTS	UNITS	BIOLOGICAL REF RANGE
---------------	---------	-------	----------------------

Sample No : 07H020273 Collection Date : 09/11/24 09:09 A/c Date : 09/11/2024 10:29 Report Date : 09/11/24 11:13

BLOOD GROUPING & Rh TYPING

SAMPLE E: EDTA BLOOD

BLOOD GROUP : ' O '
Method - Agglutination forward & Reverse
RH TYPE : POSITIVE

COMPLETE HAEMOGRAM (CBC)

SAMPLE E: EDTA BLOOD

HAEMOGLOBIN (HB)	14.0	gm/dl	13 - 17
Method - Coulterize method (Cm Meth)			
RBC COUNT	4.6	$\times 10^6/\mu\text{l}$	4.5 - 5.5
Method - Electrical Impedance Method			
TOTAL WBC COUNT	5.3	$10^3/\text{cmm}$	4 - 10
Method - Electrical Impedance Method			
PLATELET COUNT	185	$10^3/\text{cmm}$	150 - 410
Method - Electrical Impedance Method			
PCV	43	%	40 - 50
Method - BCG pulse ht. detection method			
MCV	93	f	83 - 101
Method - calculated			
MCH	31	Pg	27 - 32
Method - calculated			
MCHC	33	gm/dl	31.5 - 34.5
Method - calculated			
ESR	10	%	0 - 10
Method - Modified Westgren Method			
DIFFERENTIAL COUNT			
Method - Microscopy			
NEUTROPHILS	49	%	40 - 80
Method - Microscopy			
LYMPHOCTES	41 Δ (H)	%	20 - 40
Method - Microscopy			
MONOCYTES	06	%	2 - 10
Method - Microscopy			
EOSINOPHILS	04	%	1 - 6
Method - Microscopy			



MC-3423

Print Date/Time : 11/11/2024 15:04:07

Print By : SNEHA SARKAR

Page : of 2

Registered Office :
582, Diamond Harbour Road
Behala, Kolkata - 700 034

Corporate Office :
Behala Manton, 85, (Mail - 601)
Diamond Harbour Road, Kolkata - 700 034

Ph : 033 6640 0000 | Mob : +91 82921 95051 | E-mail : contact@nmh.org.in

www.narayanmemorialhospital.com

Follow us on





LABORATORY INVESTIGATION REPORT

Patient Name : Mr. GOPAL KRISHNA PANDIT **Age/Sex** : 45 Year(s) / Male
UHID : NMHK.2214228 **Order Date** : 09/11/2024 09:00
Episode : OP **Mobile No** : 8504485419
Ref. Doctor : NMH **DOB** : 23/01/1979
Address : UMA PALLY, MANTON , BEHALA, Kolkata, West Bengal, 700034 **Facility** : NARAYAN MEMORIAL HOSPITAL

BASOPHILS 00 % 0 - 2

Method - Microscopy

PERIPHERAL BLOOD SMEAR

RBC Normocytic normochromic.
WBC As above.
PLATELET Adequate.

End of Report

Abhikanta

Dr. MAINAK CHAKRABORTY
 MBBS, MD(PATH)
 (CONSULTANT PATHOLOGIST)

Sneha Sarkar

Dr. Ritwika Dabral
 MBBS, MD (Pathology)
 (Consultant Pathologist)
 Reg.No: WBMC 92399

Checked By





LABORATORY INVESTIGATION REPORT

Patient Name : Mr. GOPAL KRISHNA PANDIT
Age/Sex : 45 Year(s) / Male
UHID : NPHK-2214228
Order Date : 09/11/2024 09:00
Episode : OP
Mobile No : 8504485419
Ref. Doctor : NMH
DOB : 23/01/1979
Facility : NARAYAN MEMORIAL HOSPITAL
Address : UMA PALLY, MANTON , BEHALA , Kolkata, West Bengal, 700034

Biochemistry

INVESTIGATION	RESULTS	UNITS	BIOLOGICAL REF RANGE
Sample No. : 07H0202073	Collection Date : 09/11/24 09:09	Ack Date : 09/11/2024 11:01	Report Date : 09/11/24 16:09

SERUM CREATININE

SAMPLE : SERUM

SERUM CREATININE

Method - Jaffe GenZ Compensated

0.7

mg/dl

0.7 - 1.2

LIVER FUNCTION TEST (LFT)

SAMPLE : SERUM

TOTAL BILIRUBIN

Method - Diazo Method

0.6

mg/dl

0 - 1.1

DIRECT BILIRUBIN

Method - Diazo Method

0.2

mg/dl

0 - 0.2

INDIRECT BILIRUBIN

Method - Calculated

0.4

mg/dl

0.2 - 0.9

SGPT (ALT)

Method - JFC Without Pyridoxal Phosphate

26

U/L

10 - 50

SGOT (AST)

Method - JFC Without Pyridoxal Phosphate

22

U/L

0 - 40

ALKALINE PHOSPHATASE

Method - JFC

52

U/L

40 - 129

TOTAL PROTEIN

Method - Biuret

7.2

U/L

6.6 - 8.7

ALBUMIN

Method - Bromocresol Green

4.9

g/dl

3.5 - 5.2

GLOBULIN

Method - Calculated

2.3

g/dl

2 - 3.5

ALBUMIN/GLOBULIN

Method - Calculated

2.1

-

1.1 - 2.5

GGT

Method - Enzymatic colorimetric assay

75 ▲ (H)

U/L

8 - 61

N.B.

NORMAL RANGE : TOTAL PROTEIN

Umbilical Cord - 4.8-8.0

Premature - 3.6-6.0

BLOOD UREA NITROGEN





LABORATORY INVESTIGATION REPORT

Patient Name	: Mr. GOPAL KRISHNA PANDIT	Age/Sex	: 45 Year(s) / Male
UHID	: NMHK-2214228	Order Date	: 09/11/2024 09:00
Episode	: OP	Mobile No	: 850485419
Ref. Doctor	: NMH	DOB	: 23/01/1979
Address	: UMA PALLY, MANTON, BEHALA, Kolkata, West Bengal, 700034	Facility	: NARAYANA MEMORIAL HOSPITAL

BLOOD UREA NITROGEN 8.2 mg/dl 6 - 20
Method - Creatinine

LIPID PROFILE

SAMPLE : SERUM

TOTAL CHOLESTEROL 226 mg/dl
Method - CHOD-PAP
 Desirable <200
 Borderline 200 - 239
 High >=240

HDL CHOLESTEROL 41 mg/dl
Method - Homogenous Enzymatic Colorimetric
 40 - 60

LDL CHOLESTEROL 155 mg/dl
Method - Homogenous Enzymatic Colorimetric
 Optimal < 100
 Borderline 130 - 159
 High >160

VLDL 30 mg/dl
 0 - 30

CHOLESTEROL-HDL RATIO 5.51
Method - CALCULATED
 Desirable <150
 Borderline 150 - 200
 High >200

LDL-HDL RATIO 3.78

TRIGLYCERIDES 148 mg/dl
Method - Enzymatic Colorimetric
 High >200

URIC ACID 6.6 mg/dl 3.4 - 7

SAMPLE : SERUM

URIC ACID 6.6 mg/dl 3.4 - 7
Method - Enzymatic Colorimetric

BUN / CREATINE RATIO

SAMPLE : SERUM 11.7

BUN / CREATINE RATIO

GLYCOSYLATED HAEMOGLOBIN (HBA1C)

SAMPLE : EDTA BLOOD 5.2 %
HB1AC
Method - High Performance Liquid Chromatography (HPLC)
Using BIO-RAD-2011 Machine

Estimated average blood glucose (EAG) 103 mg/dl

REFERENCE RANGE

Hemoglobin A1c (%) Degree of Glucose Control
 <6 Non Diabetic Level





LABORATORY INVESTIGATION REPORT

Patient Name	: Mr. GOPAL KRISHNA PANDIT	Age/Sex	: 45 Year(s) / Male
UHID	: NMHK.2214228	Order Date	: 09/11/2024 09:00
Episode	: OP	Mobile No	: 8504485419
Ref. Doctor	: NMH	DOB	: 23/01/1979
Address	: UMA PALLY, MANTON , BEHALA ,Kolkata,West Bengal ,700034	Facility	: NARAYAN MEMORIAL HOSPITAL

6-7	Near Normal Glycemia
< 7	Goal
7-8	Good Control
>8	Action Suggested

INTERPRETATION

- 1) Human hemoglobin inside erythrocytes undergoes a non enzymatic chemical reaction with glucose. The rate & extent of this reaction are thought to be dependent on the average blood glucose.
- 2) The ratio of HbA1c to the total HbA concentration has been suggested as a reliable measure of the degree of metabolic control in diabetic patients.
- 3) Lipemic and Icteric samples do not interfere with the measurement of the percent HbA1c.
- 4) Hemoglobin F (Hb F) has the potential to interfere with the measurement of HbA1c generating falsely elevated % Alc values average blood glucose.

N.B.: All reference ranges are age and sex matched. Reference limits mentioned herein are in accordance with the literature along with the kit whi may change with the change in chemistry or the kit.

N.B.: 1. The above result relates only to the items tested and only to the time of testing. 2. The above report cannot be reproduced in part or whole without the written permission of the chief pathologist.

BLOOD SUGAR(F)

SAMPLE : PLASMA

BLOOD SUGAR FASTING	101	mg/dl	70 - 109
Method - Hexokinase			

BLOOD SUGAR(PP)

SAMPLE : PLASMA

BLOOD SUGAR PP	93	mg/dl	70 - 140
Method - Hexokinase			

End of Report

Dr.S. Chatterjee
MD, MBBS, FAAC
(CONSULTANT BIOCHEMIST)

Checked By





LABORATORY INVESTIGATION REPORT

Patient Name	: Mr. GOPAL KRISHNA PANDIT	Age/Sex	: 45 Year(s) / Male
UHID	: NMHK.2214228	Order Date	: 09/11/2024 09:00
Episode	: OP	Mobile No	: 8504485419
Ref. Doctor	: NMH	DOB	: 23/01/1979
Address	: UMA PALLY, MANTON , BEHALA ,Kolkata,West Bengal ,700034	Facility	: NARAYAN MEMORIAL HOSPITAL

Immunoassays- Tumor Markers

INVESTIGATION	RESULTS	UNITS	BIOLOGICAL REF RANGE
Sample No : 07H0202073	Collection Date : 09/11/24 09:09	Ack Date : 09/11/2024 11:01	Report Date : 09/11/24 19:36

PROSTATE SPECIFIC ANTIGEN (PSA)

PROSTATE SPECIFIC ANTIGEN (PSA) 2.59 ng/ml <3.5

Interpretation : Prostate-specific antigen (PSA) is a glycoprotein that is produced by the prostate gland, the lining of the urethra, and the bulbourethral gland. PSA exists in serum mainly in two forms, complexed to alpha-1 -anti -chymotrypsin (PSA-ACT complex) and unbound (free PSA). Increases in prostatic glandular size and tissue damage caused by benign prostatic hypertrophy, prostatitis, or prostate cancer may increase circulating PSA levels. Transient increase in PSA can also be seen following per rectal digital or sonological examinations

End of Report

Dr.S. Chatterjee
MD, MBBS, FAACC
(CONSULTANT BIOCHEMIST)

Checked By



LABORATORY INVESTIGATION REPORT

Patient Name : Mr. GOPAL KRISHNA PANDIT	Age/Sex : 45 Year(s) / Male
UHID : NMHK.2214228	Order Date : 09/11/2024 09:00
Episode : OP	Mobile No : 8504485419
Ref. Doctor : NMH	DOB : 23/01/1979
Address : UMA PALLY, MANTON , BEHALA ,Kolkata,West Bengal ,700034	Facility : NARAYAN MEMORIAL HOSPITAL

Clinical Pathology

INVESTIGATION	RESULTS	UNITS	BIOLOGICAL REF RANGE
Sample No : 07H0202073	Collection Date : 09/11/24 09:09	Ack Date : 09/11/2024 14:47	Report Date : 09/11/24 17:14

URINE FOR R/E

SAMPLE : URINE

PHYSICAL EXAMINATION

VOLUME	30	ml	
COLOUR	PALE STRAW		
APPEARANCE	SLIGHTLY HAZY		1.010 - 1.030
SPECIFIC GRAVITY	1.010		
REACTION(pH)	ACIDIC (pH-6.0)		

CHEMICAL EXAMINATION

SUGAR	ABSENT	ABSENT
ALBUMIN.	ABSENT	
BLOOD	ABSENT	
KETONE	ABSENT	
BILE SALT	ABSENT	
BILE PIGMENTS	ABSENT	

MICROSCOPIC EXAMINATION

PUS CELLS	2-3/HPF	<5/HPF
EPITHELIAL CELLS	0-2/HPF	<20/HPF
RBC	ABSENT	
CAST	ABSENT	ABSENT
CRYSTAL	ABSENT	

Please correlate clinically.

STOOL FOR R/E

SAMPLE : STOOL

PHYSICAL EXAMINATION

COLOUR.	YELLOW
CONSISTENCY	SEMI-SOLID





LABORATORY INVESTIGATION REPORT

Patient Name : Mr. GOPAL KRISHNA PANDIT	Age/Sex : 45 Year(s) / Male
UHID : NMHK.2214228	Order Date : 09/11/2024 09:00
Episode : OP	Mobile No : 8504485419
Ref. Doctor : NMH	DOB : 23/01/1979
Address : UMA PALLY, MANTON , BEHALA ,Kolkata,West Bengal ,700034	Facility : NARAYAN MEMORIAL HOSPITAL

MUCUS : PRESENT
 VISIBLE BLOOD : ABSENT
 ADULT PARASITE : ABSENT
CHEMICAL EXAMINATION
 REACTION : ACIDIC
MICROSCOPIC EXAMINATION
 PUS CELLS : 2-3/HPF
 VEG CELL : PRESENT
 RBC : ABSENT
 OVA : NOT FOUND
 PARASITES : NOT FOUND
 CYSTS : NOT FOUND
 BACTERIAL FLORA : PRESENT
 FAT GLOBULES : ABSENT
 STARCH GRANULES : PRESENT

Please correlate clinically.

URINE FOR SUGAR FASTING

SAMPLE : URINE
 RESULT : ABSENT

URINE FOR SUGAR PP

SAMPLE : URINE
 RESULT : ABSENT

End of Report

Ritwika

Dr. Ritwika Dabral
MBBS, MD (Pathology)
 (Consultant Pathologist)
 RegNo: WBMC 92599
 Checked By





LABORATORY INVESTIGATION REPORT

Patient Name : Mr. GOPAL KRISHNA PANDIT

UHID : NMHK-2214228

Episode : OP

Ref. Doctor : NMH

Address : UMA PALLY, MANTON , BEHALA ,Kolkata, West Bengal, 700034

Age/Sex : 45 Year(s) / Male

Order Date : 09/11/2024 09:00

Mobile No : 8504485419

DOB : 23/01/1979

Facility : NARAYAN MEMORIAL HOSPITAL

INVESTIGATION

Immunology

RESULTS

Sample No : 07H0202073

Collection Date : 09/11/24 09:09

Ack Date : 09/11/2024 11:01

UNITS

BIOLOGICAL REF RANGE

Report Date : 09/11/24 16:12

THYROID FUNCTION TEST

SAMPLE : SERUM

T3	0.85	ng/ml	0.80 - 2.00
T4	7.04	ug/dL	5.10 - 14.10
TSH	7.6	uIU/ml	Adult Male - 0.27-5.50 Adult Female - 0.27-5.50 Newborns - <25 Upto 12 years - 0.3-5

Interpretations:

1. For diagnostic purposes, the result should always be assessed in conjunction with the patient's medical history, clinical examinations and other findings.
2. The assay is unaffected by icterus (Bilirubin < 701 µmol/L or < 41 mg/dL), hemolysis (Hb < 0.621 mmol/L or < 1 g/dL), lipemia (Intralipid < 1500 mg/dL), biotin (<102 nmol/L or < 25 ng/ml), IgG < 2 g/dL and IgM < 0.5 g/dL).
3. There is no high dose hook effect at TSH concentrations upto 1000 µmol/ml.
4. TSH values may be transiently altered because of non thyroidal illness like severe infections, liver disease, renal and heart failure, several burns, trauma and surgery etc. Drugs that decrease TSH values e.g. L-dopa, Glucocorticoid drugs that increase TSH values e.g. Iodine, Lithium, Amiodarone.
5. The assay is unaffected by icterus (bilirubin< 633 µmol/L or < 37 mg/dl), hemolysis (Hb< 1.4 mmol/L or < 2.3 g/dl), lipemia (triglycerides< 28.5 mmol/L or 2500 mg/dl) and biotin (< 409 nmol or < 100 ng/ml).
6. The assay is unaffected by icterus (bilirubin< 599 µmol/L or < 35 mg/dl), hemolysis (Hb<1.2 mmol/L or < 2.0 g/dl), lipemia (Intralipid< 1800 mg/dl) and biotin (< 123 nmol or < 30 ng/ml).

End of Report

Dr. S. Chatterjee
MD, MBBS, FAAC
(CONSULTANT BIOCHEMIST)



MC-3423

Print Date/Time : 11/11/2024 15:05:10

Print By : SNEHA SARKAR

Page 1 of 2

Registered Office :
582, Diamond Harbour Road
Behala, Kolkata - 700 034

Corporate Office :
Behala Manton, 85, (Mail - 601)
Diamond Harbour Road, Kolkata - 700 034

Ph : 033 6640 0000 | Mob : +91 62921 96051 | E-mail : contact@nmh.org.in

www.narayanmemorialhospital.com



Follow us on

www.narayan...

Narayan Memorial Hospital

(A Unit of Narayan Health Services Pvt. Ltd.)

CIN No. : UB5110WB2005PTC104884

GSTIN No. : 19AACCN170E1ZS



DIAGNOSTICS REPORT

Patient Name : Mr. GOPAL KRISHNA PANDIT
Age/Sex : 45 Year(s)/Male
UHID : NMHK.2214228
Ref. Doctor : NMH
Address : UMA PALLY, MANTON,
BEHALA, Kolkata, West Bengal,
700034

Order Date : 09/11/2024 09:00
Report Date : 09/11/2024 12:21
Facility : NARAYAN MEMORIAL
HOSPITAL
Mobile : 8504485419

USG REPORT OF WHOLE ABDOMEN (SCREENING)

LIVER : Liver is normal in size and parenchymal echogenicity is raised. Intrahepatic biliary radicles are not dilated. No focal mass lesion is seen.

PORTA :

PV : Normal.

CBD : Normal.

GALL BLADDER : Gall bladder is normal in size, contour, outline and position. No calculus is seen. Wall thickness is normal. **Few small echogenic polyps are seen attached to gall bladder walls. They measures 3-4 mm approx.**

PANCREAS : Pancreas is normal in size and parenchymal echogenicity. Pancreatic duct is not dilated.

SPLEEN : Spleen is not enlarged and parenchyma shows normal homogeneous pattern.

KIDNEYS : Both kidneys are normal in size, shape, outline, position and parenchymal echogenicity. Corticomedullary differentiation maintained. No evidence of any calculus/mass / hydronephrosis is seen. Right kidney measures : 10.0 cm & Left kidney measures : 10.9 cm.

Narayan Memorial Hospital

(A Unit of Narayan Health Services Pvt. Ltd.)

CIN No. : U85110WB2005PTC104884

GSTIN No. : 19AACCN1701E1ZS



DIAGNOSTICS REPORT

Patient Name	: Mr. GOPAL KRISHNA PANDIT	Order Date	: 09/11/2024 09:00
Age/Sex	: 45 Year(s)/Male	Report Date	: 09/11/2024 12:21
UHID	: NMHK.2214228	Facility	: NARAYAN MEMORIAL HOSPITAL
Ref. Doctor	: NMH	Mobile	: 8500485419
Address	: UMA PALLY, MANTON, BEHALA, Kolkata, West Bengal, 700034		

USG REPORT OF WHOLE ABDOMEN (SCREENING)

LIVER : Liver is normal in size and parenchymal echogenicity is raised. Intrahepatic biliary radicles are not dilated. No focal mass lesion is seen.

PORTA :

PV : Normal.

CBD : Normal.

GALL BLADDER : Gall bladder is normal in size, contour, outline and position. No calculus is seen. Wall thickness is normal. **Few small echogenic polyps are seen attached to gall bladder walls. They measures 3-4 mm approx.**

PANCREAS : Pancreas is normal in size and parenchymal echogenicity. Pancreatic duct is not dilated.

SPLEEN : Spleen is not enlarged and parenchyma shows normal homogeneous pattern.

KIDNEYS : Both kidneys are normal in size, shape, outline, position and parenchymal echogenicity. Corticomedullary differentiation maintained. No evidence of any calculus/ mass / hydronephrosis is seen. Right kidney measures : 10.0 cm & Left kidney measures : 10.9 cm.

Print Date Time : 11/11/2024 15:05:55

Print By : SNEHA SARKAR

Page 1 of 2

Registered Office :

582, Diamond Harbour Road
Behala, Kolkata - 700 034

Corporate Office :

Behala Mantion, 85, (Mail - 601)
Diamond Harbour Road, Kolkata - 700 034
Ph : 033 6640 0000 | Mob : +91 62921 95051 | E-mail : contact@nmh.org.in

www.narayanmemorialhospital.com

Follow us on



nm





DIAGNOSTICS REPORT

Order Date	: 09/11/2024 09:00
Report Date	: 09/11/2024 12:21
Facility	: NARAYAN MEMORIAL HOSPITAL
Mobile	: 8504485419
Patient Name	: Mr. GOPAL KRISHNA PANDIT
Age/Sex	: 45 Year(s)/Male
UHD	: NINH.K.221.4228
Ref. Doctor	: NMH
Address	: UMA PALLY, MANTON, BEHALA, Kolkata, West Bengal, 700034

URINARY BLADDER : Urinary bladder is normal in contour, outline and distension.
No vesical lesion is seen.

PROSTATE : Prostate is normal size, outline and echotexture appear normal. No focal lesion is seen. Prostate measures 2.7 cm x 3.9 cm x 2.6 cm. It weight approx 14 gm.

PERITONEUM : No free fluid is noted.

RETROPERITONEUM : IVC and aorta appear normal. No lymphadenopathy is seen.

IMPRESSION :

- Grade I fatty changes in liver.
- Small gall bladder polyps.

DR.MADHUSHREE RAY NASKAR

MBBS,DMRD

Consultant Radiologist

Reg.No. 57032

Print Date Time : 11/11/2024 15:05:55

Print By : SNEHA SARKAR

Page 2 of 2

Registered Office :
582, Diamond Harbour Road
Behala, Kolkata - 700 034

Corporate Office :
Behala Mantion, 85, (Mail - 601)
Diamond Harbour Road, Kolkata - 700 034

Ph : 033 6640 0000 | Mob : +91 62921 95051 | E-mail : contact@nmh.org.in

www.narayanmemorialhospital.com

Follow us on



Narayan Memorial Hospital

(A Unit of Narayan Health Services Pvt. Ltd.)

CIN No. : U85110WB2009PTC104834

GSTIN No. : 19AACCN170E125



MC-3625

DIAGNOSTICS REPORT

Patient Name	: Mr. GOPAL KRISHNA PANDIT	Order Date	: 09/11/2024 09:00
Age/Sex	: 45 Year(s)/Male	Report Date	: 09/11/2024 10:23
UHID	: NMHK-2214228	Facility	: NARAYAN MEMORIAL HOSPITAL
Ref. Doctor	: NMH	Mobile	: 8504485419
Address	: UMA PALLY, MANTON, BEHALA,Kolkata, West Bengal, 700034		

ECHOCARDIOGRAPHY (SCREENING)

- * No regional wall motion abnormality at rest.
- * Good LV systolic function (EF = 69%).
- * Good RV systolic function (TAPSE = 2.6 cm).
- * Trivial MR.
- * Mild TR. Estimated PASP 25 mmHg.
- * No pericardial effusion.
- * No pulmonary arterial hypertension.
- * IVC normal diameter & > 50% respiratory variation.
- * No thrombus, mass, vegetation seen.

Dr. Anupam Bhattacharjee
MBBS, PGD in Clinical Cardiology

RegNo: 78393

Print Date Time : 11/11/2024 15:06:04

Print By : SNEHA SARKAR

Page 1 of 1

Registered Office :
582, Diamond Harbour Road
Behala, Kolkata - 700 034

Corporate Office :
Behala Manton, 85 (Mail - 601)
Diamond Harbour Road, Kolkata - 700 034

Ph : 033 6640 0000 | Mob : +91 62921 95051 | E-mail : contact@nmh.org.in

www.narayanimemorialhospital.com

Follow us on



Narayan Memorial Hospital

(A Unit of Narayan Health Services Pvt. Ltd.)

CIN No. : UB5110WB2009PTC104884

GSTIN No. : 19AAOON1701E1Z5



DIAGNOSTICS REPORT

Patient Name	: Mr. GOPAL KRISHNA PANDIT	Order Date	: 09/11/2024 09:00
Age/Sex	: 45 Year(s)/Male	Report Date	: 09/11/2024 17:11
UHID	: NMHK.2214228		
Ref. Doctor	: NMH	Facility	: NARAYAN MEMORIAL HOSPITAL
Address	: UMA PALLY, MANTON, BEHALA,Kolkata, West Bengal, 700034	Mobile	: 8504485419

X-RAY CHEST PA VIEW

No active lung parenchymal lesion is seen.

Both hila are normal in position, size and density.

Cardiothoracic ratio appear normal.

Trachea and mediastinum are normal in position.

Both costo-phrenic angles are clear.

Domes of diaphragm are normal in position and outlines are well delineated.

Visualized bony thorax appears unremarkable .

IMPRESSION :-

No significant lung parenchyma abnormality.

Needs clinical correlation.

Subrata Nag

DR. SUBRATA NAG

MBS/DNB,Fellow

Intervention/Endovascular surgery

RegNo: 66718

Print By : SNEHA SARKAR

Page 1 of 1

Print Date Time : 11/11/2024 15:05:46

0 1.11/2024/228

Registered Office :
582, Diamond Harbour Road
Behala, Kolkata - 700 034

Corporate Office :
Behala Mantion, 85, (Mail - 601)
Diamond Harbour Road, Kolkata - 700 034

Ph : 033 6640 0000 | Mob : +91 62921 95051 | E-mail : contact@nmh.org.in

www.narayanmemorialhospital.com

Follow us on



Narayan Memorial Hospital

(A Unit of Narayan Health Services Pvt. Ltd.)

CIN No. : UB510WB2005PTC104884

GSTIN No. : 19AACCN1707E1Z5



DIAGNOSTICS REPORT

Patient Name : Mr. GOPAL KRISHNA PANDIT
Age/Sex : 45 Year(s)/Male
UHID : NMHK.2214228
Ref. Doctor : NMH
Address : UMA PALLY, MANTON,
BEHALA, Kolkata, West Bengal,
700034

Order Date : 09/11/2024 09:00
Report Date : 09/11/2024 10:36
Facility : NARAYAN MEMORIAL
HOSPITAL
Mobile : 850485419

ELECTROCARDIOGRAM REPORT (ECG)

HR : 57 bpm
Rhythm : Sinus
P wave : Normal
PR Interval : 178 msec
QRS axis : Normal
QRS duration : 90 msec
QRS configuration : Normal
T wave : Non specific changes
ST segment : Non specific changes
QTc : 365 msec
QT : 372 msec

IMPRESSION

- Sinus rhythm.
 - Within normal limits.
- Clinical correlation please.

Dr. Anupam Bhattacharjee
MBBS, PGD in Clinical Cardiology

RegNo. 76393

Registered Office : 582, Diamond Harbour Road,
Behala, Kolkata - 700 034
Ph : 033 6640 0000 | Mob : +91 62921 95051 | E-mail : contact@nmh.org.in

09/11/2024 10:36:4

582, Diamond Harbour Road,
Behala, Kolkata - 700 034

Print By : Arpita manna
www.narayanmemorialhospitals.com

Follow us on



SHNA PANDIT

HR 57/min

Axis:

SINUS RHYTHM

NORMAL ECG

228

Male

Intervals:

P 36°

QRS 61°

T 54°

6.02

UNCONFIRMED REPORT

45 years

RR 1055 ms

P 104 ms

PR 178 ms

QRS 90 ms

QT 372 ms

QTc 365 ms

(Bazett)

10 mm/mV

P (II) 0.11 mV

S (V1) -0.91 mV

R (V5) 2.18 mV

Sokol. 3.58 mV

10 mm/mV

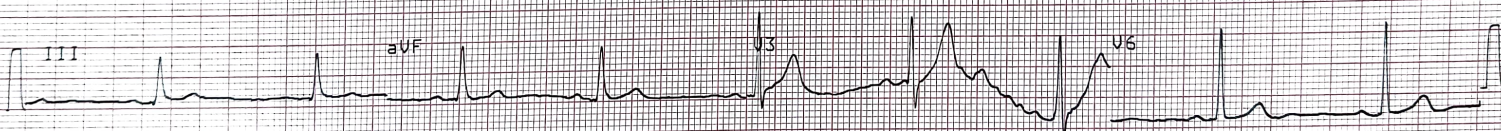
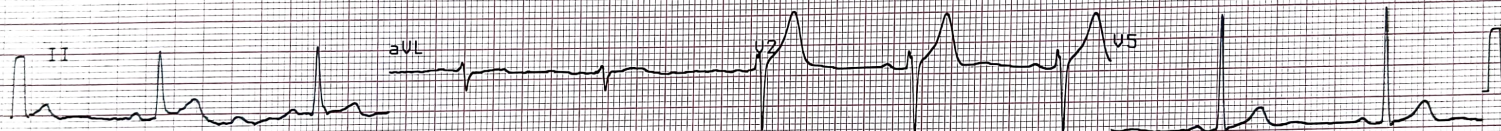
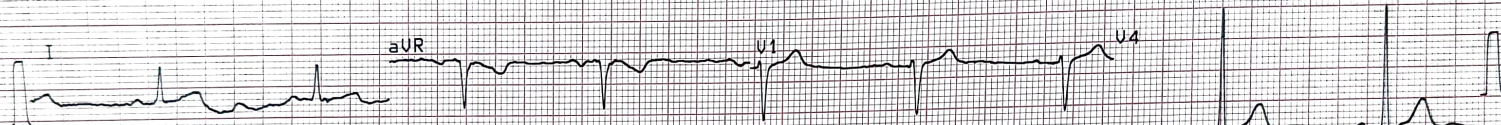

10 mm/mV

25. 7/5

0.05-25 Hz F50 SSF 5.5 29.11.2024 09:25:16

NARAYAN MEMORIAL HOSPITAL, BELLA

AT-102plus 1.25 Ct