



NARAYAN MEMORIAL HOSPITAL

(A Unit of Narayan Health Services Pvt.Ltd.)

801 Diamond Harbour Road, Kolkata: 700034, Phone: +91 98 8640 0000, ☎ 62921 85051
Email: contact@nmh.org.in | Website: www.narayanmemorialhospital.com

Duplicate Tax Invoice

UHID : NMHK2214280 Bill Date : 03/11/2024 09:00AM
Patient Name : Mr. GOPAL KRISHNA PANDEY Bill/Receipt No : GPCR156747
Age/Sex : 45 Year(s) / Male Referred By : RPH
Company : AuroFem Healthcare Ltd. GST No : 19AAACCH1707FLZS
Patient Address : UPM, PALLY, HARTON, BPHATA,
Kolkata, West Bengal, 700034 Mobile No : 850405419

S.No	Services	Qty	Price (Rs.)	Amount(Rs.)
1	Mediwheel Full Body Health Checkup Male Above 40	1.00	2,400	2,400

Bill Amount : 2400.00
To be paid by company : 2400.00

Sum of Rs. 2400.00

2400.00 to be paid by AuroFem Healthcare Ltd.

Signature
Sayan malty

Report Dispatch: On date of delivery 6.30 pm to 8 pm, Next Day: 12pm-1 pm (incl.Sundays&Holidays).
Delivery Date is Valid only if Sample Given/test is done on Billing Date, before 1PM
sample given on Sunday report will delivered on Monday 6.30pm-8pm



ভারত সরকার
Government of India

ভারতীয় বিশিষ্ট পরিচয় প্রাধিকরণ
Unique Identification Authority of India

ডিজিটাল পরিচয় নম্বর/Enrollment No.: 2189/69883/02401

Download Date: 11/26/2016

To:
সোণাল কুমার পাড়ি
Gopa Krishna Paradi
S/O - Nimi Ghosa Paradi
Munajpur
Mundour
Purba Medinipur West Bengal - 721025
9380912895

Issue Date: 07/12/2016

Signature



আপনার আধার নম্বর/Your Aadhaar No.:

4739 6378 1071

VID : 8142 8321 8171 7486

আমার আধার, আমার পরিচয়

Handwritten signature
09/11/24



ভারত সরকার
Government of India



Download Date: 11/26/2016



সোণাল কুমার পাড়ি
Gopa Krishna Paradi
ফোন নম্বর/DOB: 07/01/1975
পুত্র MALLI

Issue Date: 10/2/2016

4739 6378 1071

VID : 8142 8321 8171 7486

আমার আধার, আমার পরিচয়



Government of India



৯৯৮৮

- পরিচয়ের প্রমাণ, নাগরিকত্বের প্রমাণ নয়
- নিরাপদ কিস্টমার কোড / অফলাইন প্রমাণপত্র / অনলাইন প্রমাণীকরণ ব্যবহার করে পরিচয় যাচাই করুন।
- এটা এক ইলেক্ট্রনিক প্রক্রিয়ার উঠেরী পত্র

INFORMATION

- Aadhaar is a proof of identity, not of citizenship.
- Verify identity using Secure QR Code/ Offline XML/ Online Authentication.
- This is electronically generated letter.

- আধার সারা দেশে মান্য
- আধার আপনাকে বিভিন্ন সরকারী ও বেসরকারী পরিষেবা প্রাপ্তিতে সাহায্য করে।
- আধারে আপনার মোবাইল নাম্বার ও ইমেইল আইডি আপডেট রাখুন।
- আধার নিজের স্মার্ট ফোন রাখুন, mAadhaar App দ্বারা।

- Aadhaar is valid throughout the country.
- Aadhaar helps you avail various Government and non-Government services easily.
- Keep your mobile number & email ID updated in Aadhaar.
- Carry Aadhaar in your smart phone – use mAadhaar App.



ভারতীয় বিশিষ্ট পরিচয় প্রাধিকরণ
Unique Identification Authority of India



ঠিকানা:
এস/সি: নিমাই চরন পান্ডিত, মুন্ডপুর, পূর্ব
মেদিনীপুর,
পশ্চিম বঙ্গ - 721625

Address:
S/O: Nimal Charan Pandit, Mundpur, Purba
Medinipur,
West Bengal - 721625



4739 6378 1071

VID : 9142 6321 9171 7486



1947



help@uidai.gov.in



www.uidai.gov.in

Health Check up Booking Request(35E7714)

1 message

Mediwheel <sw@medwheeelin>
To: healthcheckup.nmh@gmail.com
Cc: customercare@mediwheel.in

24 October 2024 at 16:06

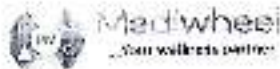

011-41195959

Dear Narayana Memorial Hospital

We have received a booking request with the following details. Provide your confirmation by clicking on the Yes button.

You confirm this booking?

Name : GOPAL KRISHNA PANDIT gam@

Contact Details : 9832612298

Hospital Package Name : Mediwheel Full Body Health Checkup Male Above 40 - Astrolife

Location : 601, Diamond Harbour Road, Marolli, Behala, Kolkata - West Bengal - 700034

Appointment Date : 09-11-2024

Member Information		
Booked Member Name	Age	Gender
GOPAL KRISHNA PANDIT	40 year	Male

Tests included in this Package

- Thyroid Profile
- Prostate Specific Antigen (PSA Male)
- Liver Profile
- Kidney Profile
- Lipid Profile
- hba1c
- CBC
- Urine Sugar PP
- Urine Sugar Fasting
- Blood Glucose (Post Prandial)
- Blood Glucose
- Blood Glucose (Fasting)
- ESR
- Stool Test
- ECG
- USG Whole Abdomen
- Chest X-ray
- TMT OR 2D ECHO (Any 1) Chosen By Candidate

Narayan Memorial Hospital

(A Unit of Narayan Health Services Pvt. Ltd.)

CIN No. : U85110WB2003PTC1045834

GSTIN No. : 18AAACDN1707E128



LABORATORY INVESTIGATION REPORT

Patient Name	: Mr. GOPAL KRISHNA PANDIT	Age/Sex	: 45 Year(s) / Male
UHID	: NMH/2214228	Order Date	: 09/11/2024 09:30
Episode	: OP	Mobile No	: 9594405409
Ref. Doctor	: NPEI	DOB	: 23/01/1979
Address	: UMA FALLY, HAWTON, BEHOLA, Kolkata, West Bengal, 700034	Facility	: NARAYAN MEMORIAL HOSPITAL

Hematology

INVESTIGATION	RESULTS	UNIT	REFERENCE RANGE
Sample No. : C79052271	Collection Date : 09/11/2024 09:30	Act Date : 09/11/2024 10:19	Report Date : 09/11/2024 11:13

BLOOD GROUPING & Rh TYPING

SAMPLE : EDTA BLOOD

BLOOD GROUP	'O'
Method - Agglutination & Reverse	
RH TYPE	POSITIVE

COMPLETE HAEMOGRAM (CBC)

SAMPLE : EDTA BLOOD

HAEMOGLOBIN (HB)	14.0	gm/dl	13 - 17
Method - Cyanmethaemoglobin Method			
RBC COUNT	4.6	$\times 10^{12}/\mu\text{l}$	4.5 - 5.5
Method - Electrical Impedance Method			
TOTAL WBC COUNT	5.3	$10^9/\mu\text{m}^3$	4 - 10
Method - Electrical Impedance Method			
PLATELET COUNT	285	$10^9/\mu\text{m}^3$	150 - 410
Method - Electrical Impedance Method			
PCV	43	%	40 - 50
Method - Micro particle counter method			
MCV	93	fL	83 - 101
Method - Calculated			
MCH	31	pg	27 - 32
Method - Calculated			
MCHC	32	gry/dl	31.5 - 34.5
Method - Calculated			
ESR	18	%	0 - 10
Method - Westergren Method			
DIFFERENTIAL COUNT			
Method - Microscopy			
NEUTROPHILS	49	%	40 - 80
Method - Microscopy			
LYMPHOCYTES	41 + 04	%	20 - 40
Method - Microscopy			
MONOCYTES	06	%	2 - 10
Method - Microscopy			
EOSINOPHILS	04	%	1 - 6
Method - Microscopy			



Print Date/Time : 11/11/2024 15:04:07

Print By : SNEHA SARKAR

Page 1 of 7

Registered Office :
562, Diamond Harbour Road
Behala, Kolkata - 700 034

Corporate Office /
Behala Memorial, 85, (Mail - 931)
Diamond Harbour Road, Kolkata - 700 034

Ph : 033 6640 0000 | Mob : +91 82021 95051 | E-mail : contact@nmh.org.in

www.narayanmemorialhospital.com

Follow us on





LABORATORY INVESTIGATION REPORT

Patient Name	: M. GOPAL KRISHNA RAMDIT	Age/Sex	: 45 Year(s) / Male
UHID	: NHHC.2214228	Order Date	: 09/11/2024 09:00
Episode	: CP	Mobile No	: 8504485419
Ref. Doctor	: NPH	DOB	: 23/01/1979
Address	: UPA PALLY, MANTON, BEHALA, Kolkata, West Bengal, 700034	Facility	: NARAYAN MEMORIAL HOSPITAL

BAGPHELS

Normal - Microscopy

PERIPHERAL BLOOD SMEAR

RBC

Normocytic normochromic.

WBC

As above.

PLATELET

Adequate.

End of Report

Dr. MANIK CHATTERJEE
MBBS, MD(PATH)
CONSULTANT (PATHOLOGIST)

Dr. Ritwika Ghosal
MBBS, MD (Pathology)
Consultant Pathologist
Regd. No: WBPC 5279

Checked By



Print Date/Time : 11/11/2024 15:04:07

Print By : SNEHA SARKAR

Page 1 of 2



LABORATORY INVESTIGATION REPORT

Patient Name : Mr. DEVA, MURALI, RAJAT	Age/Sex : 45 Years / Male
UHD : 13-6-2714385	Order Date : 25/11/2024 09:00
Route : OP	Mobile No : 911445513
Ref. Doctor : HMI	DOB : 25/01/1979
Address : 116, RAJY, HANCOCK ST, VVA, SAKKUBILI, DEPT. 738014	Facility : AN MEMORIAL HOSPITAL

Biochemistry

INVESTIGATION: **BIOCHEMISTRY** TESTS: **URIC ACID, UREA, CREATININE**

DATE OF TEST: 25/11/2024 MEMBER CODE: 36 LAB CODE: 25 ORDER NO: 0010281214 ANALYSIS CODE: 00124 001

SERUM CREATININE

SAMPLE SERUM

SERUM CREATININE 2.7 mg/dl 0.7 - 1.2

Method: JCA-100 (Creatinine)

LIVER FUNCTION TEST (LFT)

SAMPLE SERUM

TOTAL BILIRUBIN 1.6 mg/dl 0 - 1.1

Method: Spectrophotometry

FREE BILIRUBIN 0.2 mg/dl 0 - 0.2

Method: Spectrophotometry

BILIRUBIN FRAC. 0.4 mg/dl 0.2 - 0.5

Method: Spectrophotometry

AST (ALT) 26 U/L 10 - 50

Method: JCA-100 (Aspartate Aminotransferase)

ALT (AST) 22 U/L 0 - 40

Method: JCA-100 (Alanine Aminotransferase)

* ALBUMIN (SERUM) 3.2 g/dl 4.0 - 5.0

Method: Colorimetry

TD * PROTEIN 7.2 g/dl 6.8 - 8.7

Method: Colorimetry

ALBUMIN 4.5 g/dl 4.5 - 5.0

Method: Colorimetry

GLUCURON 7.2 g/dl 2 - 3.5

Method: Colorimetry

ALBUMIN (TOTAL) 7.1 g/dl 3.1 - 5.0

Method: Colorimetry

GGT 76.4 U/L 0 - 70

Method: Spectrophotometry

NOTE: NORMAL RANGE: TOTAL PROTEIN (G/DL)
Males: 6.8 - 8.7

Females: 6.4 - 8.0

BLOOD UREA NITROGEN

PHI NUMBER : 131-7324 16/11/24

PHI EX : 131EHA, SANKAR





LABORATORY INVESTIGATION REPORT

Patient Name : M. GOPAL KRISHNA, FEMALE
UHID : SPH022403
Episode : CP
Ref. Doctor : NPH
Address : UVA, HALLY, PARTOYI, THAKA, BANGALORE
 Bengal, 560034

App/Doc : Dr. Varad, F.M.S.
Order Date : 06/11/2024 (5:58)
Mobile No : 9844881114
DOB : 24/01/1975
Facility : MEMORIAL MEMORIAL HOSPITAL

TEST NAME	U	UNIT	R
LIPID PROFILE			
SAMPLE: SERUM			
TOTAL CHOLESTEROL <i>Method: colorimetric</i>	228	mg/dl	200-239 Borderline 200 - 239 High >239
HDL CHOLESTEROL <i>Method: Homozygous Familial Hypercholesterolemia</i>	41	mg/dl	40-83
LDL CHOLESTEROL <i>Method: Homozygous Familial Hypercholesterolemia</i>	153	mg/dl	Optimal < 100 Borderline 130 - 159 High >159
VLDL	33	mg/dl	0-35
TRIGLYCERIDES <i>Method: Glycerol Oxidation</i>	148	mg/dl	Desirable < 150 Borderline 150 - 199 High >200
URIC ACID			
SAMPLE: SERUM			
URIC ACID <i>Method: Turbidity Comparison</i>	6.6	mg/dl	3.4 - 7
GLUCOSE			
SAMPLE: SERUM			
GLUCOSE <i>Method: Hexokinase (Gluco-Oxidase) (GPO) (Hexokinase) (G6P) (Hexokinase) (G6P) (Hexokinase) (G6P)</i>	57	mg/dl	
HbA1C <i>Method: HPLC (High Performance Liquid Chromatography) (HPLC) (High Performance Liquid Chromatography) (HPLC) (High Performance Liquid Chromatography) (HPLC)</i>	10	mg/dl	
REFERENCE RANGE			
Uric Acid (mg/dl) (%)			Degree of Glucose Control (HbA1c) Level





LABORATORY INVESTIGATION REPORT

Patient Name	: Mr. GOPAL KRISHNA PAYDIT	Age/Sex	: 45 Year(s) / Male
UHID	: NHMG2214228	Order Date	: 09/11/2024 09:00
Episode	: OP	Mobile No	: 850485119
Ref. Doctor	: NMH	DOB	: 23/01/1979
Address	: UNA PALY, MANTON, BEHALA, Kolkata, West Bengal, 700034	Facility	: NARAYAN MEMORIAL HOSPITAL

6-7	Near Normal Glycemia
< 7	Good
7-8	Good Control
> 8	Action Suggested

INTERPRETATION

- 1) Human hemoglobin inside erythrocytes undergoes a non enzymatic chemical reaction with glucose. The rate & extent of this reaction are thought to be dependent on the average blood glucose.
- 2) The ratio of HbA1c to the total HbA concentration has been suggested as a reliable measure of the degree of metabolic control in diabetic patients.
- 3) Lipemic and icteric samples do not interfere with the measurement of the percent HbA1c.
- 4) Hemoglobin F (Hb F) has the potential to interfere with the measurement of HbA1c generating falsely elevated % A1c values average blood glucose.

N.B.: All reference ranges are age and sex matched. Reference limits mentioned herein are in accordance with the literature along with the kit whi may change with the change in chemistry or the kit.

N.B.: 1. The above result relates only to the items tested and only to the time of testing. 2. The above report cannot be reproduced in part or whole without the written permission of the chief pathologist.

BLOOD SUGAR (F)

SAMPLE : PLASMA

BLOOD SUGAR FASTING 10L mg/dl 70 - 100
Method - HemoCue

BLOOD SUGAR (PP)

SAMPLE : PLASMA

BLOOD SUGAR PP 93 mg/dl 70 - 140
Method - HemoCue

End of Report

Dr. S. Chatterjee
MD, MBBS, FRACC
(CC) (SULT) (HKB) (EMIST)

Checked By:





LABORATORY INVESTIGATION REPORT

Patient Name : Mr. GOPAL KRISHNA PANDEY	Age/Sex : 45 Year(s) / Male
UHID : NHK 2214220	Order Date : 05/11/2024 09:00
Episode : OP	Mobile No : 850485419
Ref. Doctor : NHK	DOB : 23/01/1979
Address : UVA PALLY, WATSON , BEHALA ,Kolkata,West Bengal , 700034	Facility : NARAYAN MEMORIAL HOSPITAL

Immunoassays- Tumour Markers

INVESTIGATION	RESULTS	UNITS	ECOLOGICAL REF. RANGE
Sample No : 07H200173	Collection Date : 04/11/24 09:00	Req Date : 28/11/2024 10:01	Report Date : 03/11/24 13:56

PROSTATE SPECIFIC ANTIGEN (PSA)

PROSTATE SPECIFIC ANTIGEN (PSA) 2.59 ng/ml <3.5

Information : Prostate-specific antigen (PSA) is a glycoprotein that is produced by the prostate gland, the lining of the urethra, and the bulbourethral gland. PSA exists in serum mainly in two forms, complexed to alpha-1 -ant -chymotrypsin (PSA-ACT complex) and unbound (free PSA). Increases in prostate glandular size and tissue damage caused by benign prostatic hypertrophy, prostatitis, or prostate cancer may increase circulating PSA levels. Transient increase in PSA can also be seen following per rectal digital or urological examinations

End of Report

Dr. S. Chatterjee
 MD, NHK, FRAC
 (CONSULTANT MEDICINIST)

Checked By



LABORATORY INVESTIGATION REPORT

Patient Name	: Mr. GORAL KRISHNA PANDIT	Age/Sex	: 45 Year(s) / Male
UHID	: KMHK.221422B	Order Date	: 09/11/2024 09:00
Episodic	: OP	Mobile No	: 9854485419
Ref. Doctor	: YH 1	DOB	: 23/01/1979
Address	: UHA PALLY, NARAYAN, BEHALA, Kolkata, West Bengal, 700034	Facility	: NARAYAN MEMORIAL HOSPITAL

Clinical Pathology

Investigation: URINE FOR R/E
 Date: 09/11/2024 09:00
 Ref: YH 1
 Patient: KMHK.221422B
 Age: 45 Year(s)
 Sex: Male
 Facility: Narayan Memorial Hospital

URINE FOR R/E

SAMPLE : URINE

PHYSICAL EXAMINATION

VOLUME	20	ml
COLOUR	PALE STRAW	
APPEARANCE	SLIGHTLY TURBY	1.010 - 1.030
SPECIFIC GRAVITY	1.010	
REACTION (pH)	ACIDIC (pH-6.0)	

CHEMICAL EXAMINATION

SUGAR	ABSENT	ABSENT
ALBUMIN	ABSENT	
BLOOD	ABSENT	
KETONE	ABSENT	
BILE SALT	ABSENT	
BILE PIGMENTS	ABSENT	

MICROSCOPIC EXAMINATION

RBC	2-3/HPE	<5/HPE
WBC	0-2/HPE	<20/HPE
EPITHELIAL CELLS	ABSENT	
CAST	ABSENT	ABSENT
CRYSTAL	ABSENT	

Please correlate clinically.

STOOL FOR R/E

SAMPLE : STOOL

PHYSICAL EXAMINATION

COLOUR	YELLOW
CONSISTENCY	SEMI-SOLID





LABORATORY INVESTIGATION REPORT

Patient Name :	Mr. GOPAL KRISHNA PANDIT	Age/Sex	: 45 Year(s) / Male
UHID	: NMHK.2214228	Order Date	: 09/11/2024 09:00
Episode	: OP	Mobile No	: 8504485419
Ref. Doctor	: NMH	DOB	: 23/01/1979
Address	: UMA PALLY, MANTON , BEHALA , Kolkata, West Bengal , 700034	Facility	: NARAYAN MEMORIAL HOSPITAL

MUCUS : PRESENT
 VISIBLE BLOOD : ABSENT
 ADULT PARASITE : ABSENT
CHEMICAL EXAMINATION
 REACTION : ACIDIC
MICROSCOPIC EXAMINATION
 PUS CELLS : 2-3/HPF
 VEG CELL : PRESENT
 RBC : ABSENT
 OVA : NOT FOUND
 PARASITES : NOT FOUND
 CYSTS : NOT FOUND
 BACTERIAL FLORA : PRESENT
 FAT GLOBULES : ABSENT
 STARCH GRANULES : PRESENT
 Please correlate clinically.
URINE FOR SUGAR FASTING
SAMPLE : URINE
 RESULT : ABSENT
URINE FOR SUGAR PP
SAMPLE : URINE
 RESULT : ABSENT

End of Report

Riturika
 Dr. Riturika Dabral
 MBBS, MD (Pathology)
 (Consultant Pathologist)
 Reg No: WBMC 02559
 Checked by





LABORATORY INVESTIGATION REPORT

Patient Name	: Mr. GORN, BINAYAK PRASAD	Age/Sex	: 45 Years / Male
UPTU	: 1544/K/2019220	Issue Date	: 18/01/2019 (18/1)
Episode	: OP	Mobile No.	: 98443444
Ref. Doctor	: NHH	DOB	: 12/06/73
Address	: JVA 1911Y, HANTON, 582 DUA, 10 BLD, 10th Kolkata - 700034	Family	: NAGAN, NAGTAN, 1034, 104

Immunology

Sample No.	TEST NAME	UNIT	RESULT	REFERENCE RANGE
1544/K/2019220	THYROID FUNCTION TEST			

SAMPLE : SERUM

T3	0.46	ng/ml	3.50 - 7.00
T4	7.06	ng/ml	5.00 - 14.00
TSH	7.5	uIU/ml	0.40 - 4.00 0.27 - 0.42 0.27 - 0.42 0.40 - 4.00

Interpretation:

- For diagnostic purposes, the next step should be to measure thyroxine and the pituitary gland before, without medications and other drugs.
- The assay is interfered by iodine (plasma < 200 µg/dl or < 40 µg/L), perchlorate (plasma < 0.20 µmol/L or < 1 µg/L), dopamine (plasma < 1000 ng/dl), biotin (plasma) < 20 µg/ml, IgG < 2 g/L and IgM < 0.5 g/dl).
- There is no high dose hook effect at TSH concentrations up to 1000 uIU/ml.
- TSH values may be transiently elevated because of non-specific cross reactivity (steroids, benzodiazepines and heart failure, severe burns, trauma and surgery etc). Drugs that decrease TSH values: g. Lithium, Glucocorticoid drugs that decrease TSH values: g. Iodine, Estrogens, Amiodarone.
- The assay is interfered by iodine (plasma) < 200 µg/dl or < 40 µg/L, perchlorate (plasma) < 0.20 µmol/L, biotin (plasma) < 20.0 µg/ml or < 200 µg/dl and biotin < 405 ng/ml or < 100 µg/ml).
- The assay is interfered by biotin (plasma) < 200 ng/ml or < 20 µg/dl, biotin (plasma) < 200 ng/ml or < 2.0 µg/ml, biotin (plasma) < 1000 ng/ml and biotin < 100 µg/dl or < 100 µg/ml).

Dr. S. C. Ghosh
 MD, FRAC, FRACD
 (ICMR) (15009422)



Printed By : ENH-4328KAR

Print Date/Time : 18/01/2019 10:08:10

Narayan Memorial Hospital

(A Divt of Narayan Health Services Pvt. Ltd.)

CIN No. : UB510WB2008PTC0194894

GSTIN No. : 19AAGDN707E125



DIAGNOSTICS REPORT

Patient Name	: Mr. GOPAL KRISHNAN RAYDUT	Order Date	: 09/11/2024 09:00
Age/Sex	: 46 Years/Male	Report Date	: 09/11/2024 12:21
LHD	: 95HC2234628		
Ref. Doctor	: R.H.I.	Facility	: NARAYAN MEMORIAL HOSPITAL
Address	: 104 PALLY, HANCOCK, BEHALA, Kolkata, West Bengal, 700024	Mobile	: 9504182619

USG REPORT OF WHOLE ABDOMEN (SCREENING)

LIVER : Liver is normal in size and parenchymal echogenicity is ruled. Intrahepatic biliary radicles are not dilated. No focal mass lesion is seen.

PORTA :

PV : Normal.

CBD : Normal.

GALL BLADDER : Gall Bladder is normal in size, contour, outline and position. No calculus is seen. Wall thickness is normal. Few small echogenic polyps are seen attached to gall bladder walls. They measures 3-4 mm approx.

PANCREAS : Pancreas is normal in size and parenchymal echogenicity. Pancreatic duct is not dilated.

SPLEEN : Spleen is not enlarged and parenchyma shows normal homogeneous pattern.

KIDNEYS : Both kidneys are normal in size, shape, outline, position and parenchymal echogenicity. Corticomedullary differentiation maintained. No evidence of any calculus/mass / hydronephrosis is seen. Right kidney measures : 10.0 cm & Left kidney measures : 10.9 cm.

Narayan Memorial Hospital

(A Unit of Narayan Health Services Pvt. Ltd.)

City No. : 159110/NS2002PTC/104584

GSTIN No. : 18AAACN17076125



DIAGNOSTICS REPORT

Patient Name
Age/Sex
LHD
Ref. Doctor
Address

Mr. GOPAL KISHORE SHARMA
45 Year/Male
RMBK-27, 4201
XIV
LINA PALY, WANTON,
SEHA, Golega, Wadgaon,
JONGH

Liver Lobe
Right Lobe
Gallbl
Hctm

: 09/11/2024 09:00

: 10/11/2024 12:21

: NARAYAN MEMORIAL
HOSPITAL
580485-19

USG REPORT OF WHOLE ABDOMEN (SCREENING)

LIVER : Liver is normal in size and parenchymal echogenicity is raised. Intrahepatic biliary radicles are not dilated. No focal mass lesion is seen.

PORTA :

PV : Normal.

CHD : Normal.

GALL BLADDER : Gall bladder is normal in size, contour, outline and position. No calculus is seen. Wall thickness is normal. Few small echogenic polyps are seen attached to gall bladder walls. They measure 3-4 mm approx.

PANCREAS : Pancreas is normal in size and parenchymal echogenicity. Pancreatic duct is not dilated.

SPLEEN : Spleen is not enlarged and parenchyma shows normal homogenous pattern.

KIDNEYS : Both kidneys are normal in size, shape, outline, position and parenchymal echogenicity. Corticomedullary differentiation maintained. No evidence of any calculus/mass/hydronephrosis is seen. Right kidney measures : 10.0 cm & Left kidney measures : 9.9 cm.

Recd Date Time : 11/11/2024 15:06:06

Physicly : SNIHA BARKAR

Page 1 of 2



DIAGNOSTICS REPORT

Patient Name : MR. GOPAL KRISHNA BHOWM Age/Sex : 45 Yrs / M J-F-I : MM / 22 / 62 Ref. Doctor : MMH Address : LMY PALLY, MARTIN, TRIPURA Kalyani, West Bengal, 710004	Order Date : 09/11/2019 09:00 Report Date : 09/11/2019 12:21 Ref. to : RAJAGAN MEMORIAL HOSPITAL, 6804414.1 Mobile :
---	--

URINARY BLADDER : Urinary bladder is normal in contour, cut the wall thickness. No vesical lesion is seen.

PROSTATE : Prostate of normal size, cut the wall echotexture appear normal. No focal lesion is seen. Prostate measures 2.7 cm x 3.9 cm x 2.6 cm. It weight approx. 14 gm.

PERITONEUM : No free fluid is noted.

RETROPERITONEUM : IVC and aorta appear normal. No lymphadenopathy is seen.

IMPRESSION :

- Grade 1 fatty changes in liver.
- Small gall bladder polyp.

M. Sankar

DR. MADHUKESHREE RAY SANKAR
 MRB, DMRU

Consultant Radiologist
 Reg No: 57062

Print Date Time : 11/11/2019 15:05:55

Print By : **SNEHA SARKAR**
 Page 2 of 2

Narayan Memorial Hospital

(A Unit of Narayan Health Services Pvt. Ltd.)
C.N.No. 1/2011/DAB/20/SEPTD/101484
GSTIN No. 19AAACG01707C1Z5



DIAGNOSTICS REPORT

Order No.:	Dr. GOWD KRISHNA INWANI	Order Date:	25/11/2024 08:57
Address:	35/2nd Cross	Report Date:	25/11/2024 11:22
City:	MUMBAI-400029	Center:	NARAYAN MEMORIAL
Ref. Doctor:	Dr. I	Mobile:	9894039410
Address:	UNIVERSITY HOSPITAL, BETHALA, SION, W. B. ROAD, MUMBAI	Mobile:	9894039410

ECHOCARDIOGRAPHY (SCREENING)

- * No regional wall motion abnormality at rest.
- * Good LV systolic function (EF = 69%).
- * Good RV systolic function (TAPSE = 2.6 cm).
- * Trivial MR.
- * Mild TR. Estimated PASP 25 mmHg.
- * No pericardial effusion.
- * No pulmonary arterial hypertension.
- * IVC normal diameter & > 50% respiratory variation.
- * No thrombus, mass, vegetation seen.

Dr. Anupam Bhattacharya
MBBS, MD in Clinical Cardiology

Page: 0001

Print Date Time : 25/11/2024 15:06:01

Print By : SNI HARSHANI
Page 01

Registered Office:
S&L, Jyoti Nagar, Sakinaka Road,
Sion, W. B. Road - 400 024

Corporate Office:
B-1, Ch. Maran Jy. Road - 4011
Diamond Harbour Road, Girgaon - 400 024

Ph: 022-6260 0002 | Mob: +91 9891919165 | E-mail: contact@nmh.org

www.narayanmemorialhospital.com

Follow us on

Narayan Memorial Hospital

(A Unit of Narayan Health Services Pvt. Ltd.)

DIN No. : U5517AB2005PTC104594

GSTIN No. : 19AAGCN107E125



DIAGNOSTICS REPORT

Patient Name	M. SOWA KRISHNA PABU	Order Date	12/11/2024 06:58
Age/Sex	45 Yrs /Female	Request No	7812/2024/71 J.
IP-IC	KYH/224-028	Ref. Dr.	MADHAV PRINCIPAL
Ref. Centre	MMH	Module	OPD/CAL
Address	1, MG ROAD, MADURAI IN-625 002, Madurai, Tamil Nadu	Module	ESP/ESP-13

X-RAY CHEST PA VIEW

No active lung parenchymal lesion is seen.

Both lungs are normal in position, size and density.

Cardiothoracic ratio appear normal.

Trachea and mediastinum are normal in position.

Both costo-phrenic angles are clear.

Domes of diaphragm are normal in position and outlines are well delineated.

Visualized bony thorax appears unremarkable.

IMPRESSION :-

No significant lung parenchyma abnormality.

Needs clinical correlation.

Dr. SURRATA PABU
MBBS, DNB, Fellowship
(Internal Medicine/Respiratory Medicine)

12/11/2024

12/11/2024

Print Date Time : 11/11/2024 16:00:48

Print By : 8743-A-002042
Page 1 of 1

Registered Office:
582, Narayan Memorial Road,
Bichali, Madurai - 732 004
Ph: 733 8662 0022 | Mob: 97 62021 9607 | E-Mail: contact@nmh.org.in

Corporate Office:
54/106, Venkatesh, 15, 17/1 - 37,
Manjara Hospital Road, Madurai - 732 134

www.narayanmemorialhospitals.com
Follow us on



DIAGNOSTICS REPORT

Patient Name	: Mr. GOPAL KRISHNA FANDET	Order Date	: 09/11/2024 09:00
Age/Sex	: 45 Year(s)/Male	Report Date	: 09/11/2024 10:36
UHID	: NMHK.2214228	Facility	: NARAYAN MEMORIAL HOSPITAL
Ref. Doctor	: NMH	Mobile	: 8504485419
Address	: UMA PALLY, MANTON, BEHALA, Kolkata, West Bengal, 700034		

ELECTROCARDIOGRAM REPORT (ECG)

HR	: 57 bpm
Rhythm	: Sinus
P wave	: Normal
PR Interval	: 178 msec
QRS axis	: Normal
QRS duration	: 90 msec
QRS configuration	: Normal
T wave	: Non specific changes
ST segment	: Non specific changes
QTc	: 365 msec
QT	: 372 msec

IMPRESSION

- Sinus rhythm.
 - Within normal limits.
- Clinical correlation please.

Dr. Anupam Bhattacharjee
MBBS, PGD in Clinical Cardiology

RegNo: 78393

DR FANCIT

HR 57/min

Fix: 35%

SINUS BRADY

NORMAL ECG

UNCHECKED REPORT

Male

Interval

QRS 51%

6.02

65 years

RR 105B ms

P 184 ms

PR 178 ms

Q 0.11 mV

QRS 80 ms

S 0.79 mV

QT 322 ms

R 2.20 mV

QTc 365 ms

Sokol 3.58 mV

IBaxitt:

18 ms/40

18 ms/40

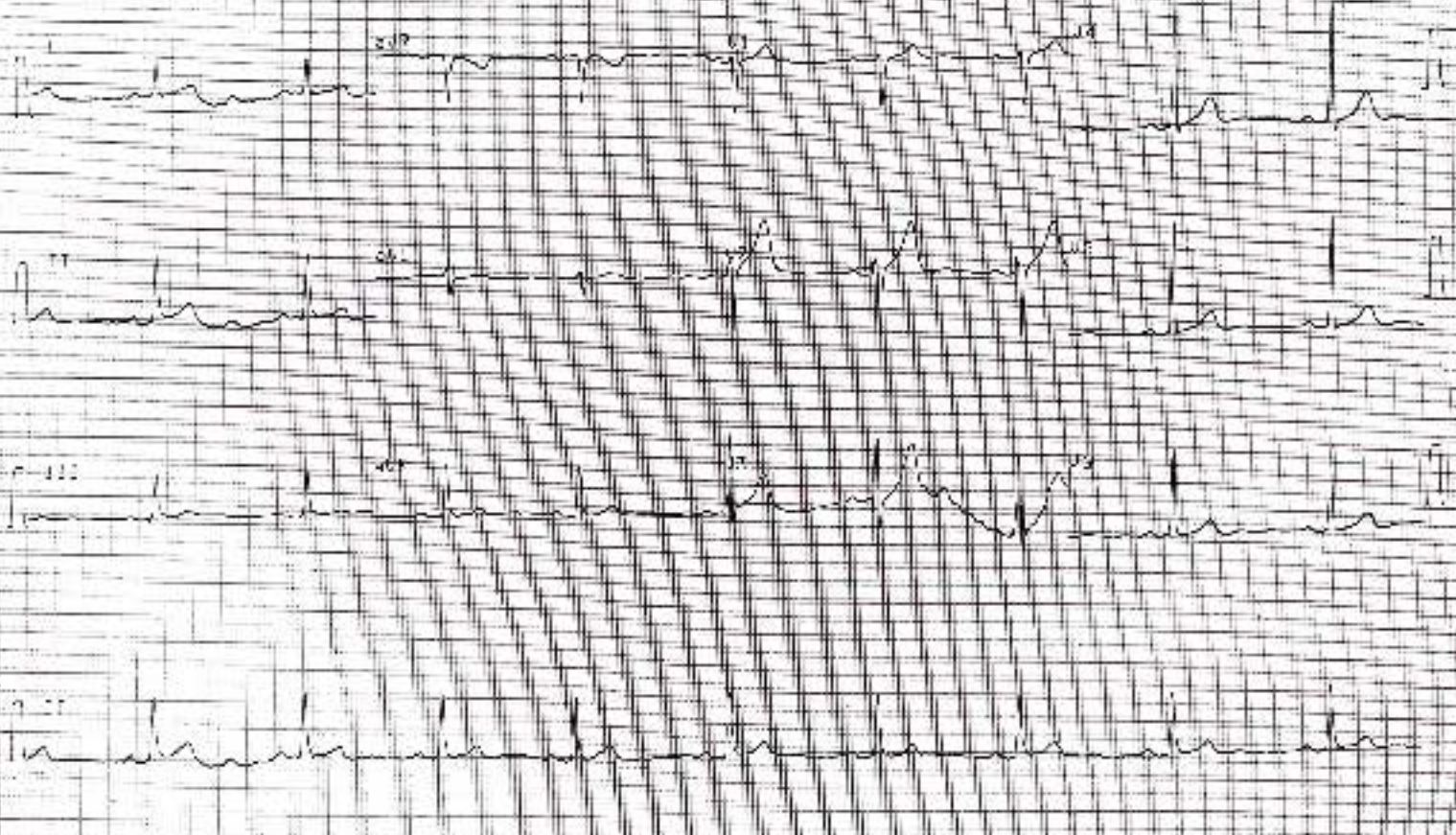

3.85 25% F32 65 65 2982519

INSTRUMENT MCM 2000
HR 105 TQI 6.140

H 1024 Inst 4.25 53